USE THE WANT ADS
Let them help you find a buyer for that farm or business—and get the price it is worth. Many Post-Dispatch readers may want what you have to offer

ST. LOUIS POST-DISPATCH

Sunday Post-Dispatch—88 Pages Today

Sections	Pages	Sections	Pages
Classified	Part 4— 6	Main News	Part 1—14
Comic, 2 sections	12	Radio	Part 7— 4
Editorial	Part 6— 6	Automobile	
Drama		Real Estate	Part 3—14
Financial	Part 6—	Rotogravure	6
Magazine	8	Society	Part 5—12
		Sport	Part 3— 6

VOL. 87. No. 270. PART ONE. ST. LOUIS, SUNDAY MORNING, JUNE 2, 1935. PAGES 1—14A ★★★★★ PRICE 10 CENTS.

KIDNAPED HEIR FREED; U.S. AGENTS HUNT ABDUCTORS

Numbers on Bills Paid in $200,000 Ransom for George Weyerhaeuser to Be Broadcast.

KARPIS GANG UNDER SUSPICION

Lad Tells of 8-Day Imprisonment — Says Uncle Turned Over Money — Captors Masked.

(Copyright, 1935, by the Associated Press.)

TACOMA, Wash., June 1.—George Weyerhaeuser, 9 years old, kidnaped May 24, was released unharmed today by three of his reported six abductors near Issaquah, 25 miles from Tacoma, on payment of $200,000 ransom. He had been a captive eight days. Members of the Alvin Karpis gang are suspected of the kidnaping.

No sooner had he been placed in the arms of his parents, Mr. and Mrs. J. P. Weyerhaeuser, in Tacoma, than Federal agents and state and local officers set out to seek his kidnapers. The authorities had relaxed their efforts during the boy's absence to insure his safe return.

A Pontiac sedan, sought as one of the cars used by the kidnapers, was found today abandoned near Seattle. The trunk at the back of the car contained air holes like those in the automobile trunk in which the boy said he was sometimes hidden.

George Weyerhaeuser said a tan car and a gray one were used by his abductors. Seattle police were directed to watch for a gray Buick sedan or a tan Hudson.

Numbers on Bills Recorded.

"Our long grind has just started," said J. Edgar Hoover, director of the Federal Bureau of Investigation, at Washington. No sooner had word of the boy's return reached Washington than Hoover ordered a search for the kidnapers.

The original ransom note notified the family not to copy the serial numbers of the bills paid, but it was learned in Washington that Federal operatives had a list. The list of serial numbers will be broadcast to banks, postoffices and other centers.

Anonymous Suspects.

The headquarters of the Washington State patrol was ordered by its Chief, William Cole, tonight to circulate descriptions of two men as "probable" suspects in the kidnaping. No names were mentioned. The patrol headquarters staff immediately distributed the descriptions to all authorities in major cities and all counties. The descriptions follow:

"1. Height, 5 feet 10 inches; weight 200 pounds; build, heavy. Slightly prominent stomach; hair, dark, either brown or black; age, about 39; complexion, medium.

"2. Height 5 feet 9 or 10 inches; weight 160 pounds; hair, brown; age about 40; complexion, dark. May or may not be wearing short, cropped mustache. Probably wearing dark or brown checked suit. Both probably armed with blue steel automatics."

Says Uncle Paid Ransom.

George Weyerhaeuser said his uncle, F. Rodman Titcomb, had handed the ransom money to the kidnapers. From another source it was learned that after Titcomb paid the ransom, the kidnapers took his automobile, forcing him to walk several miles to his home.

He said there were six men in the kidnapers' gang. Three of them called each other "Harry, Bill and Allen or Alvin," that must have been Karpis—Alvin Karpis," he said. "Harry" may be Harry Campbell, Lieutenant of Karpis and several Tacomans had reported seeing Volney Davis, another of the Karpis gang in the vicinity about the time of the kidnaping.

Walks Six Miles to Farm House.

"Your pa will pick you up," the kidnapers told the boy when they let him out of a car on a country road. They gave him a $1 bill and a blanket and instructed him to wait.

His father did not arrive, so the boy walked six miles until he came to a farmhouse about 4 a. m. John Bonifas, chicken rancher who has 10 children, opened the door.

"I'm the little boy who was kidnaped," said Weyerhaeuser.

Bonifas took the heir to a timber retreat in his old automobile and headed for Tacoma.

Arriving at Renton, Bonifas sought entrance to the telephone company building to call the Weyerhaeuser home. Mrs. Rachel Snyder,

Continued on Page 2, Column 6.

Irish O'Malley, in Jail As Luer Kidnaper, Admits Life of Crime Is "Dumb"

Can't See Anything Wrong With Stealing, However—Learned in Prison to Like Dickens, Dumas and Hugo.

By a Staff Correspondent of the Post-Dispatch.

KANSAS CITY, Mo., June 1.—The kidnaping of August Luer, the movies, the philosophy of the professional criminal, were discussed with urbane impersonality here today by "Irish" O'Malley, himself a frequent breaker of the law, as he awaited transfer from the Jackson County Jail to the Madison County Jail at Edwardsville, Ill.

"A miserable crime" was the way he characterized the kidnaping of the wealthy Alton (Ill.) banker and meat packer. With the air of expecting no one to believe what he said, he declared he had nothing to do with it, but expressed the opinion that Randol Eugene Norvell and Percy Michael Fitzgerald, now serving life terms for the abduction, would be ready to testify against him as State's witnesses.

"Not that it makes much difference," he said. "They have a lot against me here. You are aware of that," he added, turning to Sheriff Tom Bash of Jackson County, who worked with Agent E. E. Conroy and other Department of Justice agents in running O'Malley and others of his associates down in an apartment here last week-end, after a search of almost two years, beginning in July, 1933, when Luer was kidnaped.

Intensive Hunt For Him.

O'Malley, also known as Walter Holland, had become one of the most intensively hunted men in the Middle-West since his flight from Madison County and his subsequent participation in a dozen or more bank holdups in Missouri, Kansas and Oklahoma. He was reminded by Sheriff Bash that he had not been inactive since he became a hunted man.

"Of course, you can understand that," the gangster replied, smiling faintly. "One must live."

O'Malley, who, by his own statement, received most of his education by reading while a convict in Chester (Ill.) Penitentiary, uses careful English, speaks in a dry, impersonal voice. He is 5 feet 9 inches tall, weighs about 150 pounds. His hazel eyes are large and alert, his brown hair stands belligerently, and his lower jaw juts prominently. He is 36 years old, and has been a criminal since young manhood.

"I am not going to indulge in abuse against Norvell and Fitzgerald for putting me in the kidnaping," he said, discussing the Luer abduction. "I had nothing to do with it. The abduction of an old man like that was a miserable crime and I have no sympathy with the men who did it. If I had been in it I would be ready to die for shame.

"Nothing Wrong in Stealing."

"As for stealing, I have never seen anything wrong with it, especially if the fellow you take the money from has plenty of it. I know that that viewpoint is wrong, that it is the attitude of the professional criminal, but I cannot help believing it. I suppose you might say I have a warped mind.

"Getting back to the kidnaping, I knew Fitzgerald only casually. I have no reason to believe he is anything but a nice fellow personally, although I believe he has a criminal record.

"As for Norvell, I knew him closely, to my regret. I am sorry that I did not know enough to cast in my lot with a decent thief. That is all I care to say about Randol."

"How did you leave Madison County after the kidnaping?" the correspondent asked.

How He Got Away.

"Let me see," he replied, with the air of a man whose movements have been too complicated to recall readily. "My recollection is that I—yes, I got away in a hot car."

"Did you take Gracie Chase (also under indictment and a fugitive) with you?"

"No," he answered, then smiling added, "of course that is the only answer you may expect to that question."

"Ever come back through Madison County, ever visit the house of—?" Naming a Madison County resident.

"No, with the same qualification."

Gracie Chase Still Sought.

Department of Justice agents are still on the trail of Gracie Chase, also known as Vivian Adams, who is known to be a close associate of O'Malley. In his conversation at the jail O'Malley revealed that after his arrest he had "tried to make a deal" for her, under which she would surrender with the promise of a short term in the Luer case. It was refused.

"Anyhow," the prisoner continued, ironically, "I still have a friend in the great outdoors. Maybe I'll need her help when I try to hire a lawyer, because I have only $19.30 to my name."

While serving the prison term for

Continued on Page 3, Column 3.

BOY DROWNED WHEN HOME-MADE RAFT TIPS

William Schwartz of East St. Louis Is Victim; Companion Saved by Other Lads.

William Schwartz, 14 years old, of East St. Louis was drowned in Cahokia Creek near Trendley avenue at 5:30 p. m. yesterday when a home-made raft tipped, plunging him and a playmate into 10 feet of water.

His companion, Eugene Carr, 13 years old, 1028 Piggott avenue, struck out for shore, became exhausted and was rescued by two Negro boys who had launched a skiff when they saw him struggling. Swollen by recent rains, the creek has overflowed its western bank, covering lowlands.

"We'd built the raft out of boards and gasoline cans wired on for floats," Eugene related, "and while we were paddling along Willie wanted to get a big floating can. When he started to pull it in the corner of the raft sank and the cans filled with water. Then we went down. I looked back while I was swimming to shore about 100 yards away, and saw Willie treading water but thought he was just cutting up.

"I knew he could swim, but he had all his clothes on and heavy boots, too. I was beginning to give out when two colored fellows came in a boat and I told them to get Willie first but they pulled me in instead."

William, a son of Mr. and Mrs. John Schwartz, 1133 Market street, was to have been graduated in about two weeks from the eighth grade of St. Peter's Lutheran Church School. There are three older brothers in the Schwartz family.

East St. Louis firemen, using grappling hooks, recovered the body two hours later.

BOLIVIA AGREES TO TRUCE

Paraguay's Attitude Not Yet Made Known.

By the Associated Press.

BUENOS AIRES, Argentina, June 1.—Bolivia accepted today the formula presented by neutral American nations for a truce between Bolivia and Paraguay in the Chaco war.

The attitude of Paraguay was not made known.

THUNDERSHOWERS TODAY; FAIR, COOLER TOMORROW

THE TEMPERATURES.

12 noon	—*—	72	7 p. m.	—*—	78
1 p. m.	—*—	75	8 p. m.	—*—	75
2 p. m.	—*—	78	9 p. m.	—*—	74
3 p. m.	—*—	79	10 p. m.	—*—	*73
4 p. m.	—*—	81	11 p. m.	—*—	*72
5 p. m.	—*—	81	12 midnight	—*—	*71
6 p. m.	—*—	80	1 a. m.	—*—	*70

*Indicates street reading.

Yesterday's high, 81 (3:45 p. m.); low, 66 (5:30 a. m.)



Official forecast for St. Louis and vicinity: Thundershowers today; tomorrow, generally fair and cooler.

Missouri: Thundershowers, cooler in northwest portion today; tomorrow, generally fair, preceded by showers in extreme southeast portion; cooler in east and south portions.

Illinois: Thundershowers today; tomorrow, generally fair and cooler, preceded by thundershowers in extreme south portion.

Sunset 7:21, sunrise (tomorrow) 4:36.

Stage of the Mississippi at St. Louis 27.9 feet, a rise of 0.6; at Grafton, Ill., 17.8 feet, a rise of 0.7; the Missouri at St. Charles, 29.3 feet, a rise of 1.4.

This Week's Weather Outlook.

CHICAGO, June 1. — Weekly weather outlook for the period of June 3 to June 8: For the upper Mississippi and lower Missouri valleys: Fair first of week, showers near middle, fair at close; temperatures mostly near or below normal.

King's Slight Cold Affects Plans.

LONDON, June 1.—King George's slight cold tonight made uncertain the extent of his participation in celebration of his seventieth birthday Monday. It had not been decided whether he would attend the customary trooping to the color ceremony and parade of the horse guards. Physicians announced no further bulletins about his condition would be issued.

SOFT COAL STRIKE IS TENTATIVELY SET FOR JUNE 17

450,000 United Mine Workers Ordered to Walk Out Then Unless Otherwise Notified.

GUFFEY BILL WOULD STOP IT, LEWIS SAYS

Union Leaders Demand New NRA — Secretary Perkins Calls Conference Tuesday on State Action.

By the Associated Press.

WASHINGTON, June 1. — The United Mine Workers of America today ordered 450,000 soft coal miners to quit work June 17, unless otherwise notified. The order was issued as Secretary of Labor Perkins sought to restore some of the industrial practices Federal enforcement of which was rendered impossible by the Supreme Court's NRA decision. She asked representatives of the Northeastern industrial states to meet in Washington next Tuesday to consider uniform State legislation to maintain some code industrial standards.

Minimum wages, maximum hours, child labor and night work are some of the fields the conference will canvass. Compacts adopted by the conference would be submitted to State Legislatures for ratification or rejection. Massachusetts, New Hampshire, Rhode Island, Maine, Vermont, Connecticut, New York, New Jersey and Pennsylvania were asked to send representatives.

The Union strike order counseled the miners to obey the law and not to disturb the public peace, but directed all except maintenance men "to refrain from entering the mines."

Says Guffey Bill Is Remedy.

John L. Lewis, Union president, said the enactment of the Guffey coal stabilization bill, to create a "little NRA" for the industry, would stop the strike.

Operators favoring the bill completed the amendments they say are necessary. Charles O'Neil, Central Pennsylvania mine owner, submitted them today to the Union. If satisfactory to the miners, they will be introduced in the Senate by Senator Guffey (Dem.), Pennsylvania.

The operators' amendments would remove the provisions of the original bill for Federal purchase of marginal coal lands and production allocation. They also would revise the method of determining coal prices, and—the operators say—make the measure constitutional in the light of the Supreme Court's decision wiping out NRA codes.

F. L. Greever of Tazewell, Va., general counsel for Appalachian Coals, Inc., said: "It seems clear that the Guffey bill and the Wagner bill would be condemned by the Supreme Court upon the grounds and for the reasons given in condemning the Recovery Act, and that those bills under this decision are clearly unconstitutional as is the Recovery Act."

Demand for New NRA.

American Federation of Labor leaders continue to insist that a new NRA must be created immediately. While they would not permit themselves to be quoted, several labor leaders expressed the opinion that a new NRA should be enacted, even if it were found unconstitutional. The year consumed in testing the new law, they said, might see recovery sufficiently advanced and labor well enough organized with the aid of the Wagner labor disputes bill to make a law of doubtful constitutionality well worth while.

The mine workers attribute the threatened strike to the collapse of the soft coal code's price provisions this spring. Even though wages in most of the industry were much increased by the code, many companies made money for the first time in years during the first 18 months of operation under the code. But while negotiations for new wage and hour contracts between the producers and the union dragged through several months this spring at a slow pace, the price structure rapidly went to pieces.

Many operators declined to continue present wages and hours for another year. They had offered one-year contracts with a $5 basic daily wage in the North and a 35-hour week. The union had demanded a $5.50 day and a 30-hour week.

Some coal men here regard the strike threat as a "big stick" wielded by supporters of the Guffey bill to try to compel its enactment. The Southern operators opposing the measure voted against abandoning wage negotiations with the union, and even offered to make separate agreements for their mines.

ROOSEVELT PRESS TALK VIEWED AS 1936 OPENING GUN

Campaign Lines Drawn if President Carries Issue of Federal vs. State Power to People.

SOME SAY DISCOURSE WAS 'TRIAL BALLOON'

G. O. P. and Many Democrats Likely to Oppose Enlargement of Constitutional Authority.

By RAYMOND P. BRANDT, A Staff Correspondent of the Post-Dispatch.

WASHINGTON, June 1. — The lines of the 1936 campaign are set if President Roosevelt intends to take to the people his interpretation of the far-reaching consequences of the Supreme Court's decision in the NRA case, which his statements yesterday permit the people to believe.

The historic press conference, at which for almost an hour and a half the President discoursed on the Court's unanimous decision holding that the Federal Government had no constitutional authority to regulate intrastate business, is accepted in political circles as the biggest "trial balloon" launched in modern times.

What action the Roosevelt administration will take is still undisclosed, although the White House indicated today that the President would likely reject all proposals for temporary legislation for rebuilding some of the razed code structure.

The political action to the Roosevelt dissent from the Court's decision was immediate. It indicated that if he takes the issue of Federal control of economic and social problems to the people in the form of a constitutional amendment to give Congress the affirmative right to regulate commerce and industry or by an amendment to limit the power of the Supreme Court over acts of Congress, the 1936 political campaign, despite the President's declaration that the issue was nonpartisan, would find most of the Republicans against such a change and man conservative, state rights Democrats joining them. President Roosevelt told the reporters that his plans did not necessarily include constitutional amendment but the general gravity of his remarks and his observation that the reform he had in mind might take from five to 10 years, indicated that some such permanent alteration had been considered.

La Follette Plank Recalled.

It will be recalled that in 1924 the elder La Follette campaigned for a constitutional amendment giving Congress the right to reenact legislation by a two-thirds majority after the Supreme Court had held the original act unconstitutional. This plank in the Progressive platform was the target of much bitter criticism and many political observers believed that it cut down the number of La Follette votes. Times have changed since 1924. For example, organized labor has changed many of its long held opinions as to the desirability of Federal solution of social and economic problems. However, conservative Republicans and Democrats have likewise voiced sharp criticism of the President's vague plans for giving Congress and the Executive power similar to the NRA and the AAA over what the President called national problems.

The President, in his press conference, emphasized and re-emphasized that the United States was the only civilized country in the world without power to deal with these national problems. The implications of the court's decision, he argued, were that the solution of these problems must be relegated to the 48 states, and that the decision had put the country back "to the horse and buggy days" of last century.

Procedure a Mystery.

Among the mysteries in Washington is why the President used a press conference to start his campaign—if there is to be a campaign—for a fundamental change in the American governmental system. The obvious, but not necessarily the real, explanation is that the President did not want his exact words to become public property and this explanation was given substance when the White House refused to give out the stenographic transcript of the conference, although the White House has a rule that such transcripts are only for White House use.

Reporters were forced to rely on

Continued on Page 2, Column 1.

PRESIDENT DISMISSES 411 COURT CASES INVOLVING VIOLATION OF NRA CODES

Off for Week-End Cruise



—Associated Press Wirephoto.

PRESIDENT ROOSEVELT leaving Annapolis yesterday on the Government yacht, SEQUOIA.

PRESIDENT ON WEEK-END CRUISE ON CHESAPEAKE BAY

Leaves Annapolis on Yacht Sequoia With White House Attaches and Friends.

By the Associated Press.

ANNAPOLIS, Md., June 1.—President Roosevelt rode the calm waters of Chesapeake Bay tonight, resting aboard the yacht Sequoia with White House attaches and friends.

He sailed from the naval academy dock shortly after noon and planned to return here by dusk tomorrow. Seated on the after deck of the yacht, he chatted with Admiral David Sellers, academy superintendent, and other officers before leaving for his week-end of relaxation. He asked particularly to be informed by radio of the outcome of the Army-Navy lacrosse game.

The President drove to the Maryland capital from Washington. He was accompanied by Capt. Ross McIntire, White House physician, Mrs. McIntire, Miss Marguerite Lehand, secretary, and Hamilton Robb, an old friend.

HOUSE LEADERS OPPOSE INCREASE IN TAX RATES

Bill Expected to Make Temporary Nuisance Levies Permanent; Measure to Be Rushed.

By the Associated Press.

WASHINGTON, June 1.—A definite decision against any increase in tax rates was disclosed today by Congressional leaders as they outlined a plan to put a tax bill on the statute books within 30 days.

They indicated, however, that the forthcoming bill would make permanent, instead of extending for one year, the present "temporary nuisance" taxes which expire within the next month and which will produce about $400,000,000 in the financial year ending June 30.

One tax leader who discussed the situation was Representative Samuel B. Hill of Washington, ranking Democrat on the House Ways and Means Committee. He said: "I don't think we are going out to look for any new sources of revenue. Nor do I think it will be necessary to make any changes in the existing tax rates."

The projected bill must be rushed, because unless it is enacted by June 30, half a dozen big money-producing taxes will expire.

TEXT OF STATEMENT ON DISMISSAL OF NRA COURT CASES

By the Associated Press.

WASHINGTON, June 1.

THE White House statement announcing President Roosevelt's approval of the dismissal of 411 NRA court cases:

"The Attorney-General has recommended and the President has approved the dismissal of 411 cases as a result of the Supreme Court's decision in the Schechter case. All of these cases related to the enforcement of code or similar requirements relating to violations of fair trade practices on the part of individual businesses or to failure to live up to minimum wage or hour standards.

"Had it not been for the grounds stated by the Supreme Court in the Schechter case findings, these cases would have been pressed by the Government in order to obtain effective enforcement of the wage standards and fair trade practices set up as the intention of the National Recovery Act.

"There are, of course, a large number of additional cases in every state in which actual court action has not yet been initiated. These also, because of the Schechter case decision, must necessarily be dropped.

RESIGNATION OF MACDONALD AND HIS CABINET EXPECTED

Stanley Baldwin, Conservative Leader, Said to Be Scheduled For New Prime Minister.

By the Associated Press.

LONDON, June 1.—Well informed political quarters said tonight the resignations of Premier Ramsay MacDonald and his entire Cabinet would be handed to King George next Friday when Parliament rises for the Whitsuntide recess.

It is expected that Stanley Baldwin, Conservative leader, will be summoned immediately to kiss the King's hand as the new Prime Minister.

Names of Baldwin's Cabinet colleagues may not be revealed officially until they walk into the Commons to take the ministerial bench when Parliament resumes June 17.

Teacher Killed in Plane Crash.

RALEIGH, N. C., June 1.—Dr. J. Graham Estes, 30-year-old instructor in aeronautics and physics at North Carolina State College, was killed when his private plane crashed late today at the Raleigh Airport.

ROOSEVELT STILL SILENT AS TO HIS PROGRAM TO MEET SITUATION

Twenty Labor Actions, Including Rubber and Weirton Steel, Among Those Dropped on Advice of Attorney-General.

A. F. L. LEADERS FOR AMENDMENT

Senate Republicans Demand Some NRA Bill Be Passed—Further Sounding of Reaction to Court Decision.

By the Associated Press.

WASHINGTON, June 1.—Apparently throwing off the last vestige of restraint imposed by NRA's now dead wage-hour and fair trade practice provisions, President Roosevelt today dismissed 411 court cases involving violations of Blue Eagle rules.

This wholesale action, coupled with an announcement that other legal actions which had been contemplated would not be initiated, followed closely the dropping of hints in quarters close to the White House that the President would propose no stop-gap NRA legislation. And if any permanent plan was ready for submission, congressional leaders, at least, lacked any inkling of it.

Mr. Roosevelt cruised on Chesapeake Bay aboard the Yacht Sequoia tonight while the Capital pondered without answer the course the Administration will take. The most uniform speculation of observers was that further sounding of the Nation's reaction to the overthrow of NRA would precede any definite action.

Labor Cases Thrown Out.

Labor and other cases that made history were formally thrown out by the White House announcement. This action constituted Mr. Roosevelt's approval of a recommendation by Attorney-General Cummings.

Involved were nearly 20 labor cases, including the Houde "majority rule" action, the Firestone and Goodrich labor election cases, and the Weirton Steel and Greif clothing company cases involving company unions.

Others, both initiated by and against the Government, concerned actions taken by the Alcohol Control and Petroleum administrations, the National Steel Labor Relations Board, the AAA and Textile Labor Board.

Announcement of the President's approval of Attorney-General Cummings' recommendation that the cases be dropped came at the White House after Mr. Roosevelt had left for his cruise on the Chesapeake.

The dismissals generally were interpreted in Washington as not only a final release on business formerly regulated by the NRA, but a confession that no hope remained for pressing such actions following the Supreme Court's sweeping decision.

The Attorney General, in an attached letter to the President, reported that "it seems futile to proceed."

White House Statement.

The White House statement said the cases were dropped as a result of the Supreme Court's decision in the Schechter case.

"All of these cases related to the enforcement of code or similar requirements relating to violations of fair trade practices on the part of individual business or to failure to live up to minimum wage or hour standards," it added.

"Had it not been for the grounds stated by the Supreme Court in the Schechter case findings, these cases would have been pressed by the Government in order to obtain effective enforcement of the wage

Continued on Page 2, Column 2.

INDIA EARTHQUAKE VICTIMS BURIED OR BURNED AT ONCE

Little or No Effort at Identification as Authorities at Quetta Express Fear of Epidemic.

RELIEF TRAINS AND AIRPLANES ARRIVING

Danger of Food and Water Shortage — Martial Law Prevails — Dead Estimated to Total 30,000.

(Copyright, 1935, by the Associated Press.)

QUETTA, India, June 2 (Sunday) —Fires in the ruins left here by earthquakes, with a loss of life estimated at 30,000, burned themselves out today. Several thousand persons were injured.

Doctors, nurses and medical equipment are on their way here by airplanes as the authorities fear an outbreak of cholera. Most of the survivors spent another night under the open sky, refusing to occupy shelters erected by soldiers. There is danger of a shortage of water and food.

Floods threaten to increase the total of dead and injured.

Though martial law has been established in the whole striken area, fears were expressed that mountain tribesmen might loot Quetta.

Water gushed from fissures in the earth opened by three great shocks about 3 a. m. Friday, laying waste Quetta and its vicinity, and some places in the outskirts of the city were flooded several feet deep.

Soldiers and relief workers were burning or burying bodies as fast as they were found. Little or no effort to identify the dead has been made. Troops took 3000 bodies from the ruins yesterday.

Fear also is voiced that there may be a food and water shortage despite the fact that trains have left Karachi with these necessities, as well as doctors, nurses and medical supplies. The first train arrived today with 60 doctors. Planes from Lahore have landed relief workers and supplies.

An official report to Karachi, which places the British dead at 200 and declares it "impossible to give even the approximate Indian casualties," says the town of Kalat and the Miri Palace, residence of the Khan of Kalat, are leveled.

The Khan and his family are safe in Quetta, but Indian casualties include the Nawab Sir Shams Shah and five assistant commissioners.

A number of European children escaped death in the Catholic Convent, which, despite the virtually total destruction here, was not damaged. All the children and nuns were saved.

ROOSEVELT PRESS TALK VIEWED AS 1936 OPENING GUN

Continued From Page One.

hurriedly scribbled notes taken in a crowded, unquiet room while the President spoke deliberately to about 200 persons. Had he expressed his views in a radio broadcast he would have reached several million listeners and his exact words would have been available for study. A message to Congress would have been a state paper and likewise available for analysis.

When reporters asked him to elaborate on some points, the President replied that it would be better to let the big issues sink in. Thus, he gave the impression that he was setting the state for some undisclosed dramatic gesture.

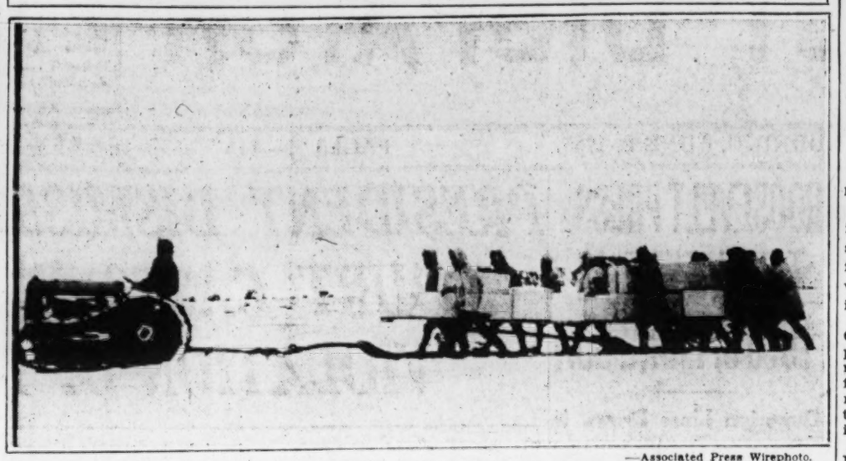
Should this mysterious second act be a striking call to arms such as Theodore Roosevelt sounded in 1912 for a new nationalism, there is certain to be strong opposition to Mr. Roosevelt's plans, both in the presidential and the congressional campaigns. Already such Southern Democrats as Senator Smith of South Carolina have taken the position that "I am for the 48 states."

Advisers Taken by Surprise.

The Roosevelt forces were hopeful that the Supreme Court would enlarge the jurisdiction of Congress by broadening the definition of interstate commerce, thereby permitting what the President has called an evolutionary progress toward national social and economic reform.

The administration was prepared for an adverse decision from the Supreme Court on the unconstitutional delegation of legislative powers to the executive and was ready to remedy the situation by new legislation. The legal advisers were taken by surprise at the court's emphatic ruling on interstate and intrastate commerce. The conference yesterday indicated that there was no remedy for that part of the decision except a fundamental change in the present Federal system. The President said that the issue must be met. If he stands by his political guns, and no stop-gap legislation is attempted the battle field will be the entire United States and contests will be fought out in every congressional district of the country.

Mass Funeral for Point Barrow Influenza Victims



—Associated Press Wirephoto.

TRACTORS hauled the bodies of 14 Eskimos, who died in the recent epidemic to the cemetery for mass burial. A 10-minute service was held at the graves. A separate funeral was held for a white victim, R. Hopson.

PRESIDENT DROPS 411 NRA CODE VIOLATION CASES

Continued From Page One.

standards and fair trade practices set up as the intention of the National Recovery Act."

Letter to Code Authority.

Stressing further the abandonment of the code structure, NRA meanwhile dispatched letters to either the chairman or secretary of every code authority, informing them that their agencies "no longer have any official status or official existence." The word "official" was underlined in each letter.

Speaking of the status of the code authorities, the letter added that "their past actions, taken in good faith under an innocent misconception concerning the validity of the law, leave certain legal questions of relationship and responsibility which must be adjusted."

"We think you should rely upon guidance of private legal counsel in this connection," it added.

The letter suggested that there be no further disbursement of code authority funds except on advice of counsel, and that on the same advice "an orderly and equitable plan for the liquidation of funds on hand" should be worked out.

Halt on Building Contracts.

A temporary halt was ordered by the Treasury tonight in the letting of public building contracts under its supervision. The NRA Supreme Court decision was given as the cause. Officials said several million dollars worth of new contracts for postoffices and other construction would be held up pending a final decision on the terms of future contracts.

Existing contracts require contractors to abide by codes governing the various industries. Until the Department reaches a final decision, officials said these contracts, made prior to the Court ruling, would be allowed to stand. Some doubt was expressed, however, as to the legality of these agreements. But, in view of the administration's expressed wish that codes be observed voluntarily, some thought builders would be asked by the Treasury to follow NRA contract terms.

No Definite Decision.

As the turmoil over the destruction of NRA shaped up today, it was indicated that no definite decision has yet been made by the Administration on what course to follow. There were indications that strong legislation designed, if possible, to save parts of NRA was being sought by Donald Richberg and others.

While Democratic Congressional chiefs appeared almost completely in the dark, except for word that Mr. Roosevelt probably would frown on any temporary plan to re-enact NRA in part, Republican spokesmen in the Senate demanded that some NRA bill be passed immediately.

Additional hint that no rush action was contemplated by the Administration, however, came in the quiet circulation of word among party leaders at the Capitol that Mr. Roosevelt will demand that Congress stay in session until December if necessary to complete his legislative program.

Chamber of Commerce.

The Chamber of Commerce of the United States, which assailed the New Deal at its convention, said in its fortnightly review of business affairs "business will carry on as usual," although the Supreme Court decision had "injected a measure of confusion and uncertainty in the business world." It added signs already indicate business executives were readjusting their affairs "to meet new conditions."

Federal Alcohol Control Administration officials are drafting a new plan for liquor control to replace defunct codes. Officials said they hoped to have it ready for the President's consideration early next week. The House Ways and Means Committee also is to give the subject study next week.

A search for amendments to strengthen the Farm Adjustment Act also was continued over the week-end by AAA officials, despite announcement by Senator Smith (Dem.), South Carolina, chairman, that the Senate Agriculture Committee would eliminate authority to license processors and handlers of farm products.

NRA Drive by A. F. L.

A drive for immediate revival of NRA, meanwhile, was begun today by the American Federation of Labor, leaders of which expressed sentiment for a constitutional amendment to authorize Federal control of industry.

Although out of town, Senator Long (Dem.), Louisiana, issued a statement through his office today, saying the Supreme Court had "saved this nation from Fascism." He said: "The Supreme Court does not forget that there is a constitution written in times of stress to save the institutions of America."

Sill contending his Senate approved 30-hour work week bill would be constitutional, despite the Supreme Court's NRA decision, Senator Black (Dem.), Alabama, said: "Any constitutional amendment has a long weary road ahead of it. We have the powers under the present Constitution to regulate wages and hours, but not under codes. It could be done either through my bill or by a national corporation law."

Senator McNary's Views.

In demanding swift passage of some voluntary industrial regulatory measure to replace NRA, Senate Republican spokesmen predicted "keen and bitter strife" if an attempt were made to amend the Constitution to provide Federal control of the Nation's economic and social structures regardless of State lines.

"Let's not get gun-shy of the Constitution because of this one case," said Senator McNary of Oregon, the minority floor leader. "Everyone has suffered from the shell shock of the Supreme Court's decision, of course, but we ought to do something of a voluntary nature."

Interpreting President Roosevelt's press conference statement and Democratic talk of an all-summer Congressional session as part of a plan to build up popular sentiment for a constitutional amendment, McNary and other Republicans saw a tough political scrap ahead for 1936.

Vandenberg's Attitude.

While McNary would not attempt to say what the Republican attitude would be if the President made constitutional revision the prime issue, Senator Vandenberg of Michigan, who has been mentioned as a candidate for the Republican nomination, said:

"The President set the stakes for the 1936 campaign yesterday. He is not simply asking for Federal control but for nationalization. If under any other flag but ours that would be Fascism or Communism. It isn't the length but the direction of the step. What he asked for yesterday was not merely for America to decide whether one section of the Constitution is inadequate, but whether we should tear up the old conception and embrace the new. That inevitably is the 1936 campaign issue."

Vandenberg held the "issue joins itself—have we reached an impasse in economic development so that the traditions and experience of 140 years have ceased to be reliable? I don't believe they have. To say we have to abandon all the root sources of American progress is beyond my conception at the moment."

Terming the President's statement that the Supreme Court decision had sent America back to the "horse and buggy" age as a "gross and malignant exaggeration," Vandenberg declared that, if the simile were justified, "the Democratic platform of 1932 was a horse and buggy platform."

If the administration were "driven to the necessity of letting business alone, the Senator said, "the issue will have been settled" before the next campaign. "Business will settle the question itself," he added.

Voluntary Code System.

Vandenberg favored a voluntary co-operative code system subject to the approval of the Federal Trade Commission "which would provide an industry with a presumption that it hadn't violated the anti-trust laws but not a complete alibi.

"I wouldn't leave it entirely to business," he said.

McNary suggested the new NRA be somewhat along the lines of the Capper-Volstead farm co-operative act under which farmers combine for co-operative purposes so long as they do not "unreasonably elevate prices."

Where prices do get out of control, he said, the Secretary of Agriculture could suggest a change and the whole matter could be appealed to the courts. McNary said if something along this pattern were "adapted to industry within the limits of the Constitution, it will be helpful and could be done without any great delay."

Senator Steiwer of Oregon agreed it was better to amend the Constitution than to "gradually usurp" its powers, but said whether such an amendment would be the outstanding issue next year depended on its nature. He added: "If it is proposed to make Washington into a Moscow, then it will be an issue of outstanding importance."

President Sends Sympathy to King

By the Associated Press.

WASHINGTON, June 1.—President Roosevelt sent the following message of sympathy today to King George of Great Britain: "I am distressed by reports of the disaster in Baluchistan resulting in so much suffering and in the loss of so many lives. The American people join with me in extending deepest sympathy to your Majesty and to the people of India." Rear Admiral Cary T. Grayson, retired, chairman of the American Red Cross, announced $5000 had been sent to earthquake sufferers in India.

Shell Maintains Wage Rates.

By the Associated Press.

SAN FRANCISCO, June 1. — An agreement with all production and manufacturing workers maintaining present standards of wage rates was signed today by the Shell Oil Company, J. N. Davis, spokesman for the workers, announced. He said the pact protects about 2800 men. It provides a maximum 8-hour day and limits work to 72 hours for any two weeks period. Fruit Industries, Ltd., wine producer, will maintain code standards of competition and labor conditions, it telegraphed President Roosevelt.

NEW! Presdwood Flooring!

Something entirely new in floors. Used and tested at "Century of Progress" Exposition where millions walked over it. Shows no indentations. Hardest, longest wearing floor obtainable—that is easy on the feet. No maintenance. Comes in pieces, size 11¾ inches by 23½ in. —3-16 inches thick. Neutral brown. Can be laid in mastic or nailed.

Ideal for offices, taverns, stores. Costs less. Only 8c per square foot.

Lower Prices on Large Areas. Ask for Samples.

ST. LOUIS LUMBER CO.

2809 S. Broadway
2239 S. Vandeventer

CALL A GRAND 8500

FLOW OF GOLD FROM FRANCE IS DIMINISHED

New Coalition Cabinet Under Fernand Bouisson Goes to Work; Franc Rises.

By the Associated Press.

PARIS, June 1.—The franc rose in value today as Fernand Bouisson, new Premier, and his newly-formed coalition cabinet started work. The outflow of gold diminished.

A last minute shift put Joseph Caillaux, former Premier and reputed financial expert, in the finance post. This displeased some financial quarters which said they regarded Caillaux, who is 72, as too old and too fond of his own ideas.

Caillaux gave up the post of Minister of State without portfolio to replace Maurice Palmade, who withdrew from the Government lineup, as Finance Minister. Other Ministers of State are former Premier Edouard Herriot, Louis Marin and Marshal Henri Petain.

In another change of plans, Bouisson gave the agriculture portfolio to Paul Jacquier, Minister of Labor in the fallen government of Pierre-Etienne Flandin. The place was assigned to Henri Roy at first.

The 60-year-old Bouisson will take his ministry before the Chamber of Deputies, which he headed when Lebrun called him to the premiership, Monday. It is expected the Deputies will grant him immediately the financial dictatorship they denied Flandin, forcing his resignation.

Police raided today the offices of the Nationalistic organization numbering 300,000 members, Solidarite Francais, and confiscated all copies of its newspaper which urged mass protests against the new Government.

The official Cabinet list follows: Premier and Minister of the Interior, Bouisson; Ministers of State, Louis Marin, Edouard Herriot, Marshal Pilippe Petain; Foreign Affairs, Pierre Laval; Finance, Joseph Caillaux; Commerce, Laurent Eynac; War, Gen. Louis Felix Maurin; Navy, Francois Peitri; Air, Gen. Victor Denain; Justice, Georges Penot; Labor, Louis Frossard; Pensions, Camille Perfetti; Colonies, Louis Rollin; Communication, George Mandel; Public Works, Joseph Paganon; Merchant Marine, William Bertrand; Agriculture, Paul Jacquier; Education, Mario Roustan; Health, Ernest Lafont, and Under-Secretary to the Premier, Pierre Cathala.

BONUS COMPROMISE PROPOSED

Patman Bill Supporters Outline Bill With Discount Provision.

WASHINGTON, June 1. — Cash bonus forces in Congress started working on a compromise today after a recheck of sentiment showed they could not force the Patman inflationary measure through even President Roosevelt's opposition.

Senator Thomas (Dem.), Oklahoma, announced he would call a conference of Patman bill supporters for Tuesday to consider a proposal by which veterans could cash their adjusted service certificates at a slight discount from full face value. It would provide for dating the certificates back to the war, thus moving their maturity date forward so that the present value would approach the full face amount now due in 1945. Thomas said the bill he would offer would permit the President to pay the bonus either through the issue of new currency or from bonds, or by using both methods.

KIDNAPED HEIR FREED; U. S. AGENTS HUNT ABDUCTORS

Continued From Page One.

the operator, refused to admit him because it was against the rules. She said he would have to wait until the opening time, 7 a. m. At Renton, the boy used the $1 bill the kidnapers had given him to buy gasoline for Bonifas.

Bonifas stopped next at a roadside filling station. He called the Weyerhaeuser home but got no answer. Finally he called the Tacoma police.

John Dreher, a Seattle reporter, hearing of the boy's release drove out in a taxicab and met Bonifas with the boy wrapped in the blanket the kidnapers had left with him.

Bonifas turned the boy over to Dreher, who drove him directly to the home of his parents.

Boy's Story of Kidnaping.

"How did they kidnap you?" Dreher asked the boy.

"I walked down through the tennis grounds (after leaving school to go home for luncheon about noon May 24) you know—the Tacoma Lawn Tennis Club, and I came out there on that path, and you know where the steps go up and you come out on the street?" George Weyerhaeuser replied. "Well, there was a tan sedan standing there. A man was driving, and another—the man they afterwards called Alvin—was standing on the curb. He said, 'Say'—I don't know which he called me, 'son' or 'boy,'—'where is Stadium Way?'

"I told him I didn't know and he came over toward me and said I was 'a shy fellow.' He grabbed me and put his hand over my mouth and pulled me into the tan sedan.

"Then he put me down in the back and covered me with this blanket that you are sitting on. It certainly is dirty, isn't it? And then we drove and drove and drove.

"I don't know where we went to, but they told me I wouldn't be hurt if I didn't yell out. I didn't want to be hurt, so I kept my mouth shut."

Forced Into Trunk.

He said occasionally he was put into the trunk at the back of the Buick but got along all right because there were holes in it to let in air.

"They only hurt me once," he said. "That was when one of them, in the car, lifted me, grabbing me under the arm. I said: 'Say, don't you hurt me!' And what do you think he said? He said: 'Young man, you're too valuable to hurt.' I think there was another car coming. It was something about another car with policemen in it; they were excited.

"Too Valuable to Hurt."

"We stopped one night near a river and one of the men took me up in the blanket, took me out of the trunk and carried me toward the river. I said: 'Say, Mister, you're not going to throw me in the river and drown me, are you?'"

"What did they say?"

"About the same thing they said when they hurt my arm: 'You're too valuable to be hurt.'

"They always kept telling me they were going to turn me back to my father."

His captors shackled him once in a while to keep him from running away, the boy said, "but the chains didn't hurt."

He said he thought the kidnapers kept him in a house about a mile and a half from Issaquah. He could not describe the house. He said he was blindfolded when led into it and again when led out early today. He did not know how far his captors traveled in an automobile after leaving the house today before he was released.

The kidnapers made him sign his name three times—once on the envelope that contained the first ransom note, once on the bottom of a blank paper, and once on "the ransom note." His reference to his signature on "the ransom note" was not immediately clarified. The first note had his signature on the envelope. There were reports, however, the family had received a second message. This may have borne his signature.

Abductors Masked.

The boy said he never saw more than three of his abductors and they wore masks. He said they told him there were six in the gang. "They looked funny in their masks and I laughed at them at first," the boy said.

"They called one another Bill, Harry and Allen," he said.

"Allen?" Dreher interrupted. "Are you sure of that?"

"Oh, no; that must have been Karpis—Alvin Karpis. I remember now that sounds more like it—Alvin."

"What do you know about Karpis?" Dreher asked. "Why, hadn't I told you about that?" the boy asked. "They let me read all the newspapers about myself. I couldn't read everything, of course, but I could read all the big lines at the top of the paper."

"And you remembered the name of Karpis?"

"Yes, that wasn't hard to remember, only I didn't hear them call him Karpis; you know they always called him what sounded like Allen. But it must have been Alvin."

"They always gave me all I could eat. I ate the same things they did and they liked good things. Yes, sir, they treated me fine."

The boy said he spent four days and three nights in the house near Issaquah. He said his abductors kept him in a closet by putting against the door a mattress on which one of the gang slept.

Dreher and the boy reached the Weyerhaeuser grounds shortly before 8 o'clock.

Statement by Family.

Following is a statement, signed with the names of Mr. and Mrs. J. P. Weyerhaeuser, read to reporters at the Weyerhaeuser home by H. M. Balcom, Seattle insurance man, and spokesman for the family.

"George was returned Saturday, June 1, about 8 a. m.

"First report of his safety came in a telephone call to Tacoma police from Issaquah. He was brought direct to the house. George was frightened and nervously upset and unable to answer questions clearly.

"The terrible ordeal he had gone through has brought him back a badly shaken little boy. We request that further details regarding his frightful experience be withheld from publication to reduce any bad effects on his future life.

"We are overjoyed that George is back and that awful suspense is over. We are very grateful for the many expressions of sympathy and offers of help."

Friends Helped Raise Ransom.

In a later statement Mr. and Mrs. Weyerhaeuser said: "In response to many inquiries we wish to state that the ransom demand was finally met through the assistance of friends. George is safe and apparently well. No further statements with reference to the matter will be made by the family or any member of the household. Since we must assume this attitude in furtherance of justice, we ask that this be accepted as a final statement. The wonderful support and sympathetic interest which has been expressed in so many ways is deeply appreciated."

Following its issuance, the boy was taken to the lawn of his home. He posed smilingly for pictures, but was not permitted by agents of the Department of Justice to say anything.

The family did not tell when or how the ransom of $200,000 was paid. Only in two previous kidnapings has so large a sum been collected—in that of Charles F. Urschel, Oklahoma City oil man, and of Edward G. Bremer of St. Paul. The Karpis gang kidnaped Bremer and collected $200,000 ransom for his release.

The kidnaping law of Washington State provides a death penalty, even though the victim is returned unharmed. A Federal statute makes the death penalty mandatory should the victim be harmed and provides a life sentence if the victim is not injured. A jury decides whether harm has been done.

DROWNING VICTIM



WILLIAM SCHWARTZ

4 FREED IN KILLING OF FEDERAL AGENT

Sheriff Among Those Acquitted for Shooting at Post, Tex., Feb. 7.

Special to the Post-Dispatch.

LUBBOCK, Tex., June 1.—A jury in Federal District Court late today found Sheriff W. F. Cato of Garza County and three co-defendants not guilty of murder in connection with the killing of Spencer Stafford, Federal narcotic agent, at Post, Tex., Feb. 7, last.

Besides Cato, those freed are Tom Morgan, a farmer; L. W. Kitchen, a veterinarian, and Dr. V. A. Hartman. Hartman was freed on an instructed verdict.

Cato killed Stafford with a machine gun as the men stood in front of Kitchen's office at Post. The Government said Stafford was killed to cover up an alleged narcotic ring.

Counsel for defense based their plea for acquittal on the grounds that Cato fired in self-defense and without knowing that Stafford was a Federal officer.

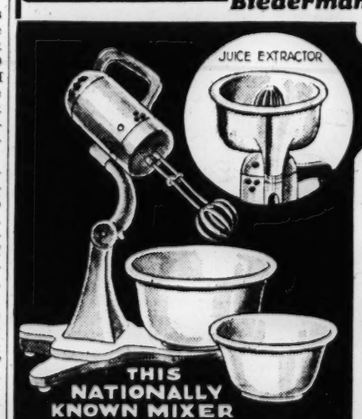
VALUE SLIP COVERS 2-Pc. Sets

Biggest value in town. New colors and patterns. Tailored fit, fine workmanship. Free estimates on upholstering. $15

CAbany 7425 or 4144

ZIGEL Slip Covers 5922 Delmar UPHOLSTERING

Biederman Furniture Company



INCLUDED WITH THIS FAMOUS NEW Maytag WASHER

ALL FOR ONLY $57



Everything Included Exactly as Illustrated
- New Maytag Washer
- *Nationally Known Mixer* Reg. $25 Value Complete With 3-Speed Universal Motor Two Mixing Bowls Juice Extractor Reamer
- 15-Piece Set French Ivory Kitchen Ware

Small Down Payment

APPROVED BY GOOD HOUSEKEEPING INSTITUTE

Never before has this Famous Maytag Washer been offered at this low price of $57—and in addition we include this complete nationally known $25 Mixer and 15-piece set of French Ivory Kitchen Ware.

Only Biederman's Can Make Such a Sensational Offer!

Big Trade-in Allowance on Your Old Washer

Biederman FURNITURE COMPANY

801-03-05-07-09-11 Franklin Ave.

VERY EASY TERMS

OPEN EVERY NIGHT

THE EASY (THE SHELVA-BANK PLAN) WAY ... to buy your New 1935 ~~CROSLEY~~ SHELVADOR

NO DOWN PAYMENT

JUST PUT THESE.. 1¢ 5¢ INTO THIS EACH DAY and OWN THIS

The Shelva-bank is an attractive savings bank that is given absolutely free when you purchase your Shelvador. It is not a meter plan—and is not connected with the operation of the refrigerator. But it is a helpful reminder to save your nickels and dimes each day to pay for your Shelvador. Make your selection now!



$79.50 and Up

Prices include delivery, installation, one year free service.

Model Illustrated FA-40 $112.50

1006 OLIVE STREET OPEN EVENINGS

WURLITZER HOME APPLIANCE DIVISION

DEATH TOLL OF 55 FROM FLOOD AND WIND IN 6 STATES

Total in Nebraska Is 19—Colorado, Kansas, Wyoming, Texas and Missouri Report 36.

CASUALTY LISTS GROWING HOURLY

Republican River Ravages Valley in McCook (Neb.) Area — Fatalities There May Reach 250.

(Copyright, 1935, by the Associated Press.)

McCOOK, Neb., June 1.—Flood waters, tornado debris and broken communications left in doubt the fate of many residents of the Republican River Valley of Southwestern Nebraska tonight. Dr. J. M. Willis, a leader in relief work here, estimated the number of dead might reach 250 in the devastated area. An early count placed the dead at 19.

In the McCook area approximately 25 persons were missing and officials gave up hope for 10 families lost in the flood. No bodies have been recovered from floodwaters, although late today they were receding. At Oxford, 28 were missing. Unconfirmed reports told of dead and missing at many other towns and villages, including six deaths at Alma.

News that two entire villages—Max and Parks, with a total population of 150 persons—had been washed away was confirmed at Burlington Railroad headquarters *here*. From Parks came official word that eight persons were killed and 23 were missing. No casualty reports came from Max. A minister at Trenton said 18 persons were killed there but he could give no names or details.

Death List.

The death list in Nebraska included: Tornado deaths, Mrs. John Schmid, about 30 years old, seven miles south of Curtis; Mrs. Franz Zamber, 32, near McCook; Delbert Zamber, 11 months, a son, near McCook; Franz Zamber Jr., 3, also a son, near McCook; Paule Rohde, 18 months, near Miller. Flood deaths: Frank Greenleaf, about 50, Franklin; O. T. Murtha, Trenton; Glen Anderson of Holdrege, Oxford; eight dead at Parks, but no names available.

At Oxford one of the oldest and one of the youngest residents was saved from death. At dawn a group along the bank of the Republican River heard a voice from the water. They spied their neighbor, Charles Clarine, 70-year-old farmer, clinging to the top branches of a tree 150 yards from shore. Two men launched a frail tin-bottomed rowboat and dragged Clarine to safety. They rescued three more refugees.

Near Miller, the Will Rhode family was in their kitchen farm house when the tornado struck. An 18 months' old daughter was killed when the house collapsed. From beneath the debris came a wail and rescuers uncovered another daughter, 3 weeks old. She was unharmed.

There was water everywhere but very little to drink. The reason was a lack of power for operation of the water pumping stations.

Nebraska Valley Inundated.

With candles and kerosene lamps, relief crews searched the valley of the Republican River in Nebraska as the torrents dwindled. Twisted rails, driftwood barricades on highways, bridge and road washouts and absence of telephone and telegraph service made progress slow.

Utility plants and communication lines were washed out by the churning waters, houses and buildings, trees, livestock and moveable objects were swept away in the worst flood in Nebraska's history.

The water receded slowly tonight in Southwestern Nebraska but residents of Furnas, Harlan, Franklin Webster and Nuckolls couties continued to fight crest waters. Late this afternoon, the flood reached Red Cloud, sweeping great amounts of debris before it. It was expected to reach Kansas tonight.

In South McCook, houses and building were washed from foundations. The Pastime Amusement Park was demolished, but the business section of the city escaped heavy damage.

National Guardsmen took boats into the inundated valley. About 200 guardsmen were pressed into service.

At 2:45 p. m. today the waters poured into Navale, and lowland dwellers at Red Cloud evacuated.

although it was believed the city itself would escape the ravages of the flood.

40 Flood Deaths Reported in Five Other States

DENVER, June 1.—The flood death toll was set at 36 persons tonight in Colorado, Wyoming, Texas, Kansas and Missouri. More than 40 are missing and property and crop damage estimates ranged upward from a conservative $5,000,000.

At least 24 persons were dead in Colorado and Wyoming. Texas had seven, Kansas four and Missouri one.

In places the flood situation, created by month-long rains, grew worse hourly. One body was recovered, three other persons were believed drowned and 15 were missing in Cheyenne County, Kan., and across the state line in northeastern Colorado. That sector was covered by swollen waters of the Republican river which devastated South Central Nebraska.

Ottawa, Kan., received weather bureau warnings to be ready for a severe flood, with the Marais des Cygne river rising rapidly.

Rescue workers who succeeded in reaching D'Hanis, Tex., 45 miles west of San Antonio, found that four children were drowned in floods there yesterday. The community's 250 residents were homeless. More than 50 houses were demolished.

Other rescue workers hurried southeast from Denver to Elbett and Kiowa, where at least seven persons drowned. At Elbert, a community of 250, there were 60 homeless persons. Many families took refuge in churches. Most of the business section was wrecked.

Officials at Colorado Springs listed the flood damage within the city at $1,215,000. Pueblo counted its damages at more than $1,000,000. El Paso County, Colorado, authorities estimated damages of at least $1,000,000.

Damages in Texas from flood and wind damage were placed in excess of $2,500,000.

ASKS ROOSEVELT TO CALL CONFERENCE OF GOVERNORS

North Dakota Acting Executive Wants Plans for "Continuing Reconstruction."

BISMARCK, N. D., June 1.—Acting Governor Walter Welford of North Dakota tonight sent a telegram to President Roosevelt saying, "overwhelming vote of North Dakota farmers indorsing continuance of the wheat allotment processing tax, together with Supreme Court decision nullifying NRA and Frazier-Lemke moratorium, prompts me to suggest that you call a conference of Governors to meet at Chicago at once and work out plans for continuing reconstruction activities.

"It is my belief that serious thought must be given to rights of the States and to preserve the integrity of their borders and on all matters within the State as contemplated under the original Constitution, yet continuance of emergency necessitates exercise of nominal control to prevent the crowding out of smaller interest and to provide constructive farm programs.

"The emergency in farm districts continues serious and will so continue for a considerable time and is made more discouraging by continuous decline of grain values in the State and rising industrial goods costs. x x x This section seriously alarmed as to the results to be expected from developing conditions."

NIGHT VIEW FROM THE PLAZA....*Of Illuminated Advertising Signs*



—By a Post-Dispatch Staff Photographer.

FAILURE of the Board of Aldermen to pass an ordinance sponsored by the Municipal Art Commission and civic bodies, which would have given the city control of the surroundings of parks and plazas, has made it possible for this group of advertising signs to be placed along the western edge of Memorial Plaza. The picture was made at dusk from Thirteenth street, south of Pine street. On the left is Municipal Auditorium. Next to it may be discerned the back of the sign of a plumbing supply house, next to a water tank. Then, on opposite corners at Fifteenth and Market streets, are an advertisement for beer and one for whisky. Adjoining is a used car sign. Below the Union Station tower a beer sign is painted on a wall. Beneath the outline of St. John's Basilica is a row of placards in the interest of a bank, a gasoline and a rye bread. At Fifteenth and Pine streets is the billboard of a midtown hotel. The structures in the central foreground are two old houses, one remodeled and one untouched, which have been placed on the plaza temporarily to promote the better housing movement..

IRISH O'MALLEY ADMITS LIFE OF CRIME IS "DUMB"

Continued From Page One.

burglary at Chester from 1922 to 1929, O'Malley said, he had educated himself by reading daily from books in the prison library.

Dickens, Dumas and Hugo.

"You could scarcely say I have an education," he said. "I did not finish grammar school. But I grew to like books, especially those of Dickens, Dumas and Victor Hugo. I think I liked Les Miserables best of all.

"By the way, Les Miserables made a splendid movie. I was a bit disappointed when I heard Fredric March was cast as Valjean. My choice would have been Charles Laughton, because March is not the husky man that Valjean was. But March was great in the part."

"After you got out of the penitentiary did you decide to go straight?"

"Yes, I did, but not for the reason that some men do. It was a matter of utility with me. I knew that if I got into crime I would be caught again, and I didn't want to go back to prison. As it was, I went right on breaking the law. I went in for bootlegging. That was a laugh. It didn't occur to me, until it was too late, that I was back at the same old game again."

"A Miserable Life."

"Did you feel at ease while you were being hunted after the Luer kidnaping?" the Sheriff asked.

"Hardly," was the impersonal reply. "It's really a miserable life—always on the watch, always uneasy."

"But you did keep pretty well out of the way," the Sheriff suggested. "You showed you were cunning, and resourceful and smart."

The prisoner shook his head and thrust his hand into the pocket of his blue-and-white jail overalls.

"I hardly think so," he said bitterly. "I would say that I was dumb, terribly dumb, or I would have been on the other side, with the law. I may have been smarter than some of the men you were hunting, but that is small praise."

"We Got Careless."

"How did you happen to walk into that trap that had been set for you Monday in the apartment at 2500 Independent boulevard?"

The hoodlum looked out the window as though thinking, and lit a cigarette.

"I suppose we get careless," he said reflectively. "When I stepped up to the door and a man with a machine-gun answered it, I didn't know quite what to think. It was dark inside but presently I was able to see other men in there. I had a pistol, but I knew I could never make it to the car outside without being sawed down. I can't run more than 10 feet anyhow, because I have a leaky heart valve. There was nothing to do but give up. I knew that the Government men had me where they wanted me."

Leo La Rue His New Name.

Since he had been a fugitive, O'Malley has adopted the name "Leo La Rue."

"Sounds like the name of a burlesque queen," someone remarked. O'Malley grinned. "It is a bit florid, isn't it?" he agreed. "I took it because it sort of jumped into my head and it was easy to remember."

After he had dressed, he was escorted into Sheriff Bash's office, where Madison County officers waited to take him back to Edwardsville. He chatted easily with them, was finally told to stand up.

He winced almost imperceptibly when his arms were secured behind his back at the elbows with a heavy chain, but was impassive as Sheriff Bash fixed the handcuffs on his wrists, and the leg irons on his ankles. Laboriously, because of the manacles, he put on his hat and with a farewell grin shuffled off down the hall, his leg-irons clanking. Behind him walked Agent Conroy, Sheriff Bash and the Madison County officers who had come for him.

Officers Arrive at Edwardsville With O'Malley.

O'Malley and the officers arrived in Edwardsville about 8 o'clock last night. The gangster was immediately taken to the Madison County Jail and placed in a cell.

Sheriff Henry of Madison County, one of the three officers who rode in the same automobile with O'Malley, said the trip from Kansas City was uneventful and that O'Malley did not discuss the Luer kidnaping and talked very little about anything else.

ELECTROCUTED FOR MURDER

Cleveland (O.) Man Put to Death for Killing Woman.

By the Associated Press.

COLUMBUS, O., June 1.—Peter Treadway, 38 years old, Cleveland filling station attendant, was put to death in the electric chair at the Ohio penitentiary tonight for the murder of Mrs. Ruth Steese, welfare worker.

Treadway was convicted of shooting Mrs. Steese as she sat in her parked car a short time after she had withdrawn money from a bank for the Society for the Blind.

500 SHACKS IN HOOVERVILLE INUNDATED BY HIGH WATER

Riverfront Dwellers Given Temporary Quarters by City Relief Administration.

Rising water in the Mississippi, resulting from recent rains over a large area have inundated a number of low places in and near St. Louis, including most of Hooverville, the squatter colony on the levee south of Municipal Bridge. The St. Louis Relief Administration has provided trucks to take the effects of dwellers there to rooming houses where temporary quarters will be given them.

Population of the colony probably exceeded 1000. It was estimated that 500 shacks were partly submerged and a dozen or more entirely. Few were not affected. The railroads were moving freight cars from nearby tracks in fear of a further rise. Much refuse and a number of dead chickens and dogs were floating in the swollen stream.

Stage of the river here at 7 a. m. yesterday was 27.3 feet, or 2.7 feet below official flood level. The Weather Bureau predicted a stage of 28.8 feet by tomorrow, with the likelihood of a higher mark if more rain fell. A crest between 23 and 24 feet at Alton, where flood stage is 21 feet, was expected today. The high water has slowed the progress of Federal Barge Line boats bound upstream.

The Missouri River below Kansas City has gone out of banks at many places. At St. Charles yesterday the gauge was 29.3 feet, or 4.3 feet above flood point. Much low land in St. Louis and St. Charles Counties was flooded. The lower Illinois River was at or near flood stages.

Two Children Killed by Bomb.

By the Associated Press.

LOGRONO, Spain, June 1.—Two children were killed here today when a bomb they found in a rubbish heap exploded.

TRAVEL AND RESORTS

OZARKS
BAGNELL DAM TOUR
One Week—All Expense $28.80
Leave Every Monday—Return Saturday
Free Folder Upon Request
BURKETT TOURS
1840 Railway Exchange Bldg. CHestnut 7224

MANY IRISH DERBY TICKETS HELD IN U. S.

St. Louisan, Giving Name as "Never Lucky," Assured of $2247.

By the Associated Press.

DUBLIN, June 1.—American ticket buyers swept through the fifteenth Irish Sweepstakes Derby draw today, capturing 386 of 880 tickets drawn on 80 horses for assured prize money of £176,668 (about $869,000).

With England's new anti-lottery law striking at the sweepstakes, the drawing was the smallest since the first one on the Manchester Handicap in November, 1930.

The prize fund was £1,160,900, which was divided of 11 units of £100,000 each and 10 residual prizes of £6090.

The United States not only took 43.86 per cent of the tickets, each worth the guaranteed amount of £454 11 shillings, but also gobbled up almost half of the tickets on the five favorites, Hairan, Bahram, Sea Bequest, Theft and Field Trial.

Americans got 25 of 55 tickets on the favorites, including seven out of 11 on Bahram, the big horse in the Derby to be run next Wednesday on Epsom Downs.

One St. Louisan, who used the name "Never Lucky" and gave an address at a brewery, drew a ticket on a horse. By drawing on Conspirator he was assured of about $2247, even if the horse does not run.

Irish nurses drew today's tickets from the "daddy drum" of the sweeps. This was the original drum which turned out the first fortunes and which, held in reserve, was pressed into service after fire destroyed the Plaza where all recent drawings have been held. Today's drawing was held in the round room of the Mansion House, scene of the first two drawings. The drawing will be completed Tuesday.

RELIGIOUS FANATIC HAS SELF NAILED TO CROSS

Contradicting First Story, He Admits, to Rewin Wife, He Had Son Do It.

By the Associated Press.

HIGH POINT, N. C., June 1.—R. J. Riggs, 36-year-old filling station operator, was found nailed to a cross near here early today and officers, terming him a "religious fanatic," quoted him as saying he had his young son "crucify" him in hope of regaining his estranged wife's affections.

Riggs was found nailed through the flesh between thumbs and index fingers of each hand and through the flesh of his heels to a crude wooden cross which lay by the roadside near his filling station. He was taken to a hospital where his injuries were reported as painful but not serious.

He first told a story of three men having broken into his home with the cry "You've been so good we're going to nail you to a cross," but, Solicitor Johnson said, that under question he confessed he had Donald Riggs, his 15-year-old son by a former wife, spike him to the crossed boards with ten-penny nails.

Made the Cross.

"He admitted he made the cross himself, got the nails and everything," Johnson said.

The Solicitor described Riggs as a "religious fanatic" and said the man once had gone to the home of his wife's parents, thrown himself on the floor and prayed for her to see the "light' and return to him.

The son will be turned over to juvenile authorities when his apprehended, the Solicitor said, although Riggs asked that the boy not be prosecuted. The officer said Riggs admitted forcing his son to execute his wishes and told them the boy left for Jacksonville, N. C., hitch-hiking his way.

A neighbor found Riggs early this morning and called for police.

Two policemen removed the nails from Riggs' feet and hands. They also removed a wire that had been fastened about his neck and tied to the upright of the cross. Riggs was clothed only in his underwear.

His First Story.

Riggs in his first story said three men threw a towel over his face, took him outside and nailed him to the cross. He quoted them as saying: "We're going to help you with your religion."

After the nailing, he said, they commented, "that's good. We've got him on the cross." It was several hours, the Solicitor said, before Riggs said the whole business was engineered by himself.

Riggs estimated he was on the cross, hands and feet spiked down, for two hours. He said he had his son nail him to the crossed boards about 3 a. m. It was about 5 o'clock when the neighbor found him.

Solicitor Johnson said Riggs finally broke down under long questioning and made the statement that he himself was instigator of the affair.

"I'm telling you this," the solicitor quoted Riggs as saying, "because I don't want you running around looking for somebody who is innocent. I'm the guilty party and I did it to win back my wife's love."

TRIES SUICIDE USING BLACK WIDOW SPIDER

Wanderer's Recovery From Insect's Bite Doubtful; Note Tells of Reaction.

By the Associated Press.

WORCESTER, Mass., June 1.—A fantastic method of self-destruction apparently was succeeding at City Hospital tonight, where Stephen Liarsky, 26-year-old wanderer, lay unconscious with the poison virus of a black widow spider, he had imported from California, coursing through his veins. Physicians said they knew of no way to combat the poison.

In a glass container in the hospital laboratory was the spider. The insect is large-bodied, with eight long legs. There are small pincers at the head and it is entirely black except for a red dot in the middle.

The story was told in notes, letters and postal cards found in the man's room. That indicating suicide read:

"To whom it may concern: Whenever a man usually takes his life it is always proper to give the reason. My reason is because, first—I have no job. I have no one in this world except a woman I love terribly, and she is too good for me. I am ashamed of myself because I am a failure and not a success. God bless Rose. Good-by."

After Poison Took Effect.

Another note described his sensations. It read:

"I feel the effects now. The room is going around and around. I can barely see what I am writing. Maybe it is the end. Who knows? I don't care. It is very pleasant. Yes. No."

That note ended in a scrawl which was difficult to decipher.

The black widow was found beside Liarsky's bed in a perforated cardboard box, together with a postal card bearing the printed information that the insect's bite was deadly, that there was no known cure. The card also advised Liarsky that for $5 he might purchase a larger black widow and a small one. The card was signed "R. W. Thorp," and bore a Los Angeles postmark.

Box Was Forwarded.

Other postmarks indicated the spider was first sent to Keene, N. H., where Liarsky had been living before his last visit to Worcester, and forwarded to him here a letter signed "James Betzes" of Keene, advised Liarsky: "I am sending you a letter and a box which came from California. I don't know whether I will ever see you again or not but don't forget to send the belt and holster for my revolver."

Another postcard, dated more than a month ago, found in his room read:

"Dear Hon—I am off tomorrow and I want to see you very much. I know you are working at Kellogg's a restaurant across the street) but I cannot see you. Rose."

Police said they believed they knew who "Rose" was.

When in Worcester he always rented a room from Mrs. Nellie Jasmire, and it was she who found him unconscious in his bed today and called the police. On his arrival his name was placed on the danger list and physicians tonight said his condition was "very poor."

Man Stabbed to Death on Street.

POTOSI, Mo., June 1.—Clark Vaughn, 45 years old, Negro, was stabbed to death by Mitchell Fowler, 34, white, in a quarrel on Main street here late today. Vaughn walked half a block and then collapsed. He was taken to the home of relatives, where he died. Fowler was jailed.

RELAX!



TAKE IT EASY!

. . . ENJOY THE COOL COMFORTS OF GIMCO ROCK WOOL INSULATION

Have your home insulated now . . . before hot weather begins. You'll find your house 10 degrees cooler and sleepless Summer nights will be a thing of the past.

FOR FREE ESTIMATE! CALL JE. 1776

- No Muss
- No Inconvenience



Gimco ROCK WOOL HOUSE INSULATORS
2814 LOCUST STREET

AWNINGS READY TO HANG $1



30, 36, 42 & 48 In. Colorful Oil-Painted Stripes. Complete Ready to Hang. No Phone Orders.

809 Pine LE ROY AWNINGS 3438 S. Grand

C. E. Williams DOUBLE Eagle Stamps MONDAY
SIXTH and FRANKLIN

(Only at this store)

Dr. Sawyer's Arch-fitting NATURALIZERS

Don't Spend Your Life "Two Feet From Happiness."



Enjoy the Triple Comfort Arch
With Pillow-Tred and Cushioned Heel Seat



SMART Straps Pumps Ties

"Almira"

$7.50 Values—
$6.00

White Kid—Two-Tone Brown Kid—Black Kid
Sizes 4 to 10—AAAA to C

Quality Shoes for all the Family

C.E.Williams Says:
If your feet hurt, come to this store for the greatest selection of COMFORT SHOES. Over 70 styles—Priced $2.25 to $6.00. Including sizes 2½ to 11 and widths AAAA to EEE.

QUALITY WORK AT VERY LOWEST PRICES



2330 ST. OLIVE ST.

Let Us Estimate With You for the
MODERNIZATION
REMODELING* REPAIRING
or
A NEW INSTALLATION
of
AIR CONDITIONING
PLUMBING HEATING
or
A "RELIABLE"
AUTOMATIC SPRINKLER
SYSTEM

For Your Home—Place of Business—Rent Property

All Work Surety Bond Guarantee for Three Years

TERMS—IF YOU LIKE MONTHLY PAYMENTS FOR 1, 2 or 3 YEARS

THOS. J. SHEEHAN CO. CONTRACTORS
2233 Olive St. CEntral 4440

For the June Bride or Graduate—

Steinway, Chickering
Weber, George Steck
Estey, Wheelock
Grand Pianos.



Length 4 ft. 6 in.

ALSO A
Very limited number of
CHASE & BAKER GRAND PIANOS
Including Beautiful Upholstered Bench
$287.50
$10 cash - $8 monthly
Small Carrying Charge

Full standard keyboard (7⅓ octave). Rim inside and outside with 16 laminations and two posts. Sounding board of choice spruce, plate in smooth bronze finish, agraffe scale, Capo d' Astro bar, pin plank of rock maple. French-type repeating action (not simplified) bushed tuning pins. Aeolian guaranteed.

OPEN EVENINGS

AEOLIAN
COMPANY of MISSOURI
W. P. CHRISLER—PRESIDENT
1004 OLIVE STREET

ST. LOUIS POST-DISPATCH
Founded by JOSEPH PULITZER
DEC. 12, 1878.
TELEPHONE: MAIN 1111
Published daily by the Pulitzer Publishing Co. Broadway and Olive Street.
Entered at the postoffice at St. Louis, Mo., under the act of March 3, 1879.
MEMBER OF THE ASSOCIATED PRESS AND AUDIT BUREAU OF CIRCULATIONS
The Associated Press is exclusively entitled to the use for republication of all news dispatches credited to it or not otherwise credited in this paper and also the local news published herein. All rights of republication of special dispatches herein are also reserved.
Subscription Rates by Mail in Advance
(Applicable only where local dealer service is not available.)
One year $10.00
Six months 5.00
Three months 2.50
Prices in St. Louis and suburbs by local carrier, one year $10.00
Six months 5.00
Three months 2.50
Subscriptions will be received at the rates fixed by the local carrier, by mail or at the office, by postoffice money order, express money order or exchange.

MARSHAL HELD FOR MURDER OF TWO BROTHERS

Henry Schwent in Jail After Kin of Victims Gets Warrant in Killings at Flat River, Mo.

Special to the Post-Dispatch.

FARMINGTON, Mo., June 1.—Henry Schwent, new City Marshal of Flat River, who shot and killed Arch and Jewell Faulkner, brothers, when he fired a revolver for the first time in his life during a fight with them last Tuesday, was charged with murder in a warrant issued today by Prosecuting Attorney T. A. Mathews of St. Francois County.

Arrested at his home by Deputy Constable Joe Tinsley of Randolph Township, Schwent was held in jail without bond pending a preliminary hearing next Saturday before Justice of the Peace John Vance at Elvins.

The warrant was based on the affidavit of Emmett Faulkner of Farmington, one of three surviving brothers. An open verdict was returned by a Coroner's jury at Flat River Tuesday night.

Self-Defense, Marshal Says.

Schwent, who became Marshal only six weeks ago contended he fired in self-defense after he had been attacked by the brothers who had laid a trap for him by hiding a revolver in the rear of the National Hotel and seeking his aid in finding it.

Witnesses at the inquest testified that the brothers, both miners, had been drinking and that Schwent attempted to induce them to leave the streets when their conduct became boisterous and disorderly. Schwent said Jewell agreed to take Arch home, but soon returned and asked that he help them find a revolver which Arch thought he had lost in the weeds.

After reaching a point not visible from the main street, Schwent asserted, the men attacked him, striking him in the jaw so hard he was knocked from his feet, and kicking him. Retreating, he said, he warned them to advance no further and fired only after Arch had called to Jewell to "get that gun and kill him." A revolver, identified as Arch's, was found in the weeds after the shooting.

Schwent fired only two shots. Each of the brothers was shot through the heart.

Lenient With Youths.

Three weeks before, Schwent had dealt leniently with three youths who had been drinking and who had cursed and defied him. Some twitted him for being "soft."

Another of the Faulkner brothers, Clyde, was killed with a shotgun at a country dance in St. Genevieve County three years ago. Clarence Harris, exonerated of implication in the killing, was wounded by Arch, who fired a small shotgun at him six months ago. Arch was not prosecuted.

Last Tuesday's killing has been the subject of much controversy in Flat River. Although Schwent has received frequent criticism, Mayor W. C. Huff, head of the city administration, elected last month and which appointed the Marshal, has stated he would support him in his contention that he fired only in an extremity in line of duty.

Twin Sisters Married in Double Ceremony



—By a Post-Dispatch Staff Photographer.

MR. AND MRS. N. HOWARD FUNK (left) and MR. AND MRS. WILLIAM S. ECKLES. Miss Bernice A. Glutz married Funk of Columbia, Mo., and her twin, Miss Beatrice P. Glutz, became the wife of Eckles of 3633 Blaine avenue, yesterday, at the home of Mrs. F. O. Ekwall, 758 Chamberlain place, Webster Groves. The twins, 26 years old, resided at 4236 West Pine boulevard. The four met while students at the University of Missouri.

TWO ST. LOUIS OPERA STARS SIGNED BY METROPOLITAN

Elda Vettori and Marion Telva Receive Contracts for Next Season, From New Director.

Elda Vettori and Marion Telva, St. Louis stars of the New York Metropolitan Opera, have received contracts for the coming season from the new director Edward Johnson.

Miss Vettori now at the home of her mother Mrs. Josephine Vettori, 4936 Berthold avenue, said last evening that the arrangements for her tenth season with the Metropolitan were completed several days ago. In re-engaging her, Manager Johnson disregarded the decision of his predecessor, the late Herbert Witherspoon, who had assigned no roles for the coming season to Miss Vettori or any of several other noted stars of past seasons.

Among the operas in which she will appear are "Tosca," "La Gioconda," "Cavalleria Rusticana" and "Turandot."

Miss Telva, now Mrs. Elmer Ray Jones of New York, is the daughter of Mrs. Elsa Taucke of 4111 Louisiana avenue. Mrs. Taucke said she had been informed by her daughter of the signing of a new contract. Miss Telva left the operatic stage after her marriage in 1929, but has returned under a contract stipulating that she is to sing only roles which she has previously sung with the Metropolitan.

2700 METAL WORKERS VOTE TO END STRIKE AT CANTON, O.

Committee of Workers Demands That Mayor Give Them Protection From Pickets.

CANTON, O., June 1.—Employes of the United Alloy Co., and the Stark Rolling Mills voted 2723 to 164 to return to work today despite a strike which precipitated three days of violence earlier in the week. A committee headed by Carl Lappin, who announced the vote, presented a demand to Mayor A. R. Turnbull for protection from strike pickets.

The election was conducted by Mayor A. R. Turnbull in the city auditorium at the insistence of Lappin's committee and 150 workers who visited the city hall Thursday.

Pickets of the unions in the two plants, rank and file units of the Amalgamated Association of Iron, Steel & Tin Workers, marched around the auditorium carrying banners and exhorting workers not to vote. Employes of the Berger Manufacturing Co., another subsidiary of the Republic Steel Corporation, where the strike started last Monday, did not participate in the election.

Nye-for-President Club Formed.

By the Associated Press.

COOPERSTOWN, N. D., June 1.—Organization of a "Nye-for-President Club" was completed here today, in the home town of United States Senator Gerald P. Nye, North Dakota Republican. Representatives from each county in the state participated.

Ferncliff, Pa., Reports Earthquake.

ERIE, Pa., June 1.—Residents of Ferncliff reported feeling three short earthquakes today, the first at 6:35 p. m., lasting a minute. Windows and dishes rattled but no damage was reported. A somewhat similar disturbance occurred about six months ago.

Racine, Wis., Strike Ended.

By the Associated Press.

RACINE, Wis., June 1.—The J. I. Case Co. strike here, which started March 13, ended tonight when members of the Wisconsin Industrial Union by a secret ballot voted to accept the company's terms. About 2100 employes are affected.

JAMES M. BECK SAYS PEOPLE KILLED NRA

Calls Court Decision 'Funeral Oration'; Thinks Any Revival Would Defy Law.

By the Associated Press.

WASHINGTON, June 1.—James M. Beck, former Republican representative from Pennsylvania and active in constitutional controversies, declared tonight that any attempt to revive NRA "would precipitate a constitutional crisis more grave than any since the Civil War."

Beck said in a statement that "no competent lawyer" could doubt that if NRA was unconstitutional other "extra-constitutional bureaus" of the administration such as the AAA and TVA were in like status.

"The Supreme Court did not kill the NRA," Beck said. "That bureaucratic monstrosity had been morbund for many months. It had been killed, not by the Constitution or the Supreme Court, but by the individualistic spirit of the American people, who were unwilling to be regimented by an arrogant and tyrannical bureaucracy. The Supreme Court in its fateful decision simply did the double office of pronouncing the funeral oration and interring the corpse.

NRA Revival Futile.

"All attempts to revive the NRA will prove futile, for 'all the king's horses and all the king's men can never put Humpty Dumpty together again.'

"What is not so generally recognized is that attempts by the administration to revive this and other alphabetical monstrosities will precipitate a constitutional crisis, more grave than any since the Civil War.

"Unless the administration now conforms its present and future policie sto the Constitution, as now authoritatively interpreted by the Supreme Court, the fateful issue will inevitably arise whether the administration can deliberately violate a constitution, which the President took a solemn oath to support and defend.

False Counselors Still Guide.

"No competent lawyer can question that if the NRA is unconstitutional, the major policies and objectives of the AAA and the TVA and other extra-constitutional bureaus are equally unconstitutional. Under these circumstances, what will the administration do? If it persists in its attempts to regiment the American people, it can make no further pretense that it is not deliberatetly violating the fundamental law . . .

"Unhappily, the President is apparently still guided by the false counselors, who have led him into this morass. His Attorney-General could give him better advice than Felix Frankfurter and Gen. Johnson, who still dream of a Mussolini type of government for America. If the President follows their advice to revive the NRA in a different form, he will amaze his best friends."

SNOW, NOT SO CLOUDY ON MARS

Astronomer's Early August Weather Report for Planet.

By the Associated Press.

FLAGSTAFF, Ariz., June 1. — E. C. Slipher, astronomer at Lowell Observatory here, reported today he presence of patches of new snow in the vicinity of the North Polar Cap of Mars—the first time in the 30 years he has studied the planet that snow has formed in the Northern hemisphere at this season. "Patches of a glistening substance which looks exactly like ice caps have been noted on recent nights," Slipher said, "although the season there is early August."

Mars, recognized by most astronomers as a comparatively inert planet, has been "cutting up" in another respect, Slipher reported, in that its cloudiness has diminished during the summer months after being unusually heavy during the spring.

AUTHOR OF 'WHO'S LOONEY NOW?' DIES

John A. Chaloner, Wealthy Scion of Distinguished Ancestry Succumbs at 72.

By the Associated Press.

CHARLOTTESVILLE, Va., June 1. — John Armstrong Chaloner, wealthy master of Merrie Mills, in Albemarle County, died in the University Hospital here near midnight after an illness of many months.

Chaloner won attention in litigation with his former wife, now Princess Amelie Troubetskoy, and with his famous question, "Who's Looney Now?" during a controversy with his brother over his mental status. He changed his name from Chanler to Chaloner because of quarrels with other members of the family.

None of his relatives was at his bedside when he died early today. They had thought his condition was much better.

Nationally known because of his long court battles to regain control of his extensive properties after he had been adjudged insane and committed to the Bloomingdale Asylum by a New York court in 1897, Mr. Chaloner was particularly known for a telegraphic query, "Who's Looney Now?" The telegram was sent to his brother, Robert Armstrong (Sheriff Bob) Chanler, after the latter had fallen into marital difficulties with his wife.

Chaloner won his fortune back and proceeded to work for liberalization of the lunacy laws.

Chaloner's other brothers were Lewis Stuyvestan Chanler, former Lieutenant-Governor of New York; William Astor Chanler, who won distinction in the Spanish-American War, went to Congress as a Tammanyite and made a name as an African explorer, and Winthrop Astor Chanler. His sisters were Mrs. John Jay Chapman, Mrs. Richard Aldrich and Mrs. Temple Emmett.

Each of these eight brothers and sisters inherited wealth, Chaloner's share being estimated at $4,000,000 when in 1897 his brothers Lewis and Winthrop and Arthur A. Carey, a cousin, joined in having him committed to the Bloomingdale asylum at White Plains, N. Y. They testified he was incapable of managing his own affairs.

Robert Chanler had married Lina Cavalieri, a Metropolitan Opera diva, and when she obtained a Paris divorce in December, 1911, it was disclosed that her husband had mortgaged New York real estate for $200,000 to meet the expenses and settlement of the case. It was then John Chaloner sent his famous telegram.

FREDERIC W. LOVETT FUNERAL TO BE HELD TOMORROW

Retired Real Estate Dealer Died at 83 at Home of His Daughter.

Funeral services for Frederic W. Lovett, a real estate man here for many years, who died early yesterday of infirmities of age, will be conducted tomorrow afternoon at 3 o'clock from the residence of his daughter, Mrs. Herbert W. Cost, of 5533A Cabanne avenue, to Bellefontaine Cemetery.

Mr. Lovett, who was 83 years old, retired from business about 12 years ago after more than 35 years on "Real Estate Row" in association with several firms.

Besides the daughter with whom he made his home, he is survived by another daughter, Mrs. Robert K. Tarkington, of Danville, Ky., and a son, M. S. Lovett, of Pine Lawn.

PAINTS Oils, Varnishes, Enamels
FACTORY TO YOU
MADE TO ORDER AS YOU LIKE IT
Odds and Ends Paint, 50c Gal. Oil, 60c Gal.
Aluminum Paint, $3.00 Gal. Varnish, $1.25 Gal.
Turps, 25c Gal. · SEE US FIRST
ST. LOUIS PAINT WORKS
1917 SOUTH BROADWAY. PRos. 7721

50c PHILLIPS' MILK OF MAGNESIA 29c
$1.50 PETROLAGAR All Numbers 79c
PALMOLIVE SOAP 2 Bars 7c
50c PEPSODENT TOOTH PASTE 29c
FILMS AGFA OR EASTMAN No. 116 20c
60c SAL HEPATICA 37c
50c WOODBURY'S Powders or Creams 33c

Walgreen DRUG STORES

SUN., MON., TUES. AND WED. SALE

DR. WEST'S TOOTH PASTE 25c TUBE 12c
LADY ESTHER CREAM or POWDER 55c SIZE 39c
BARBASOL SHAVING CREAM 50c TUBE 32c
KOTEX SANITARY NAPKINS BOX OF 12 ..... 16c

Costs Less than Home Made Desserts!



19¢ ½-GALLON

WALGREEN'S ECONOMY FAMILY PACKAGE
SERVES 6 GENEROUSLY!

"It's delicious"—that's what the family will say when you serve them this "Greater Cream Content" ice cream. It's so fresh, rich, and pure—you couldn't eat a finer dessert.

And there's real variety to choose from—smooth vanilla, delicious chocolate or luscious strawberry.

Serve This Taste Thrill Today!

25c PEE CHEE or SHU MILK 15c
25c DR. LYON'S Tooth Powder 16c
85c KRUSCHEN SALTS 47c
30c BROMO-SELTZER For Headaches, Etc. 19c
RUBBING ALCOHOL PINT 8c
50c UNGUENTINE FOR BURNS 33c
35c GEM BLADES 5s 23c

LOW EVERYDAY CIGAR PRICES

Lucky Strikes, Chesterfields, Old Golds, Camels, Raleigh — 12c — 2 For 23c — $1.12 CARTON

HAUPTMANN'S, Lambert's Turkish, WM. PENN, MELBAS, GARCIA GRANDE, JOHN RUSKIN — 5c — 6 for 25c — Box of 50, $2.00

A. Y. C., LA PALINA, EL PRODUCTO, CHANCELLORS, DUTCH MASTERS, BERING — 10c — 3 for 25c — Box of 50, $3.95

A Real Bargain!

LEONARD
ELECTRIC REFRIGERATORS

More Features
More Conveniences
One-Piece All-Porcelain Interior
—backed by 54 years of experience

$99.50 COMPLETE
Model L-300

NO MONEY DOWN
15 cents a day on the convenient METER PLAN
Small Carrying Charge



LEONARD MODEL L 300
7.91 SQUARE FEET



Three nickels-a-day deposited in this handy little meter pays for your Leonard. Meter may be placed completely out of sight, on a shelf or in back of the refrigerator.

Safe, silent, smooth running, economical—Leonard will prove a boon to your family. Fourteen beautiful models . . . three attractive purchase plans.

(1) The "Meter Plan" *Terms as low as 15c a day*
(2) 'Duesenberg's Convenient Purchase Plan' *Terms as low as $5 monthly*
(3) Home Owners "Federal Housing Plan" *5% Government Loan*

TRADE IN YOUR OLD ICE BOX OR PIANO

DUESENBERG'S
1005 OLIVE ST. THE LEONARD SHOP CHESTNUT 7266
OPEN EVENINGS UNTIL 9 O'CLOCK

HOT ON THE TRAIL OF TIRE KILLERS

THIS RELENTLESS SLEUTH RAN DOWN THE UNVARNISHED TRUTH ABOUT G3

What happened when Inspector Faurot — who pioneered fingerprinting and the Bertillon system in America — used man-hunting methods to "get the goods" on a famous tire — as told by reporter who shadowed him from coast to coast



(EDITORIAL NOTE: *Every advertiser naturally believes he has a good product. But his unsupported testimony is likely to be somewhat biased, and readers of advertising have a right to be skeptical of boastful superlatives and unsupported claims. Recognizing this difficulty, we introduced our "G-3" All-Weather Tire last year by letting the test-fleet records speak for themselves. And again this year, we have sought some method of giving our readers an accurate report of the service which this tire is giving the public, by hiring a detective to gather the evidence presented here. Then, to make doubly sure of an outsider's viewpoint, we assigned a veteran newspaper reporter to the job of giving you an eyewitness account of how the facts were gathered.*)

by JAMES CANNON
Former Ace Reporter, New York Journal

Maybe you think tire-hunting doesn't sound exciting. Maybe you think "mileage shadowing" isn't news. But you've never "trailed" Fingerprint Faurot.

How that man goes after his evidence! Running down clues that took us bouncing over the back roads of Georgia — prowling the parking lots of Chicago's west side — blinking our way through the twilight of a New Mexico dust storm!

It wasn't one trail, but thousands we were following — the trails of the most famous tire in the world — on the wheels of cars driven by salesmen, doctors, farmers, lumbermen, cattlemen, and the radio squad cars of state police.

Day after day, week after week, he pieced his scraps of information together — built up his life histories of those "G-3" All-Weathers — checked their brilliant performance — piled up impartial evidence of their extra miles of safety — with the same deadly accuracy that won him number one place in the detective force of Greater New York.



How that man goes after evidence! *Joseph A. Faurot, famous sleuth and Chief of the Department of Identification, Commercial Crime Commission, investigating "G-3" records*

No wonder Goodyear picked Joseph A. Faurot to ferret out the facts about its famous "G-3" All-Weather and report how this tire has been behaving, how on owners' cars it has lived up to its test-fleet reputation for giving 43% longer non-skid mileage.

How it all began

You have to go back a year to get the start of this story.

This new Goodyear "G-3" had just been introduced — after brutal punishment on the test fleet.

Perhaps you remember how the engineers made granite grindstones — ground down treads in laboratory tests — until they developed one that bore the job number "G-3".

Then they put this tire out on the road — told the test-fleet drivers to give it the works — "Speed up to 50 — jam on the brakes — speed up to 50 — jam on the brakes" — in a hurry-up test of its non-skid mileage and safety.

To make a long story short, *that "G-3" All-Weather stood up as no tire had ever performed before.*

When the reports were in, it had averaged 43% longer non-skid mileage than its famous predecessor — and kept its grip twice as long as tires tested against it.

And because it had what car owners were looking for, because it was longer-wearing and safer too, it hung up a record for sales as well.

Enter — "the average driver"

Something the test fleet couldn't check is the way *you* drive your car.

The man who burns up the gas on a get-away, burns up his tires too. Driving habits are like fingerprints. Every fingerprint is different. Every tire history is different.

Some engineers figure that a tire may deliver anywhere from 4,000 to 40,000 miles, depending upon the kind of treatment it gets.

So one question remained unanswered. How were "G-3" All-Weathers behaving, how were they standing up, under the varying usage they got in the hands of different drivers?

And that is where Inspector Faurot comes in. Goodyear dared to send this great detective out to trail its tires and report in his own way.

Let's look at the records

There's a battered black notebook resting now in Goodyear's safe. Every page is crowded with closely scribbled notes — jotted down on the muddy fender of a car in the North Carolina mountains — or a porch rail in the Blue Grass country — or at a hot dog stand along U. S. 101 on the Pacific Coast. It's the grizzled inspector's own report of the facts he dug out, but it's too big, too packed with evidence to be reprinted here.

So let's dip into its fascinating pages, and pull out a few typical samples — to get a quick cross-section of the gold mine that's hidden there:

Case No. 23 — *River Bend, N. C. Tire now on Goodyear dealer's service car. First owner ran tire 28,000 miles — traded in on new "G-3" for $3. Tire resold to second owner who ran it 8,000 miles. Now back in dealer's hands. Has been retreaded.*

Case No. 99 — *Elgin, Ill. Police car. Tire serial No. 562136K — mileage 34,011. Tread pattern still visible. Car travels 100 miles per day. Tire of other make on left rear, tread half gone at 10,000 miles.*

Over and over Faurot's reports

PROVED

"G-3" All-Weather tread delivers more than 43% longer non-skid mileage!

— *because of the broader road contact of a flatter, wider All-Weather tread*

— *because of the slow, even wear of closer-nested non-skid blocks and ribs*

— *because of more rubber in the tread — an average of two pounds more per tire*

AND MORE SAFETY *because of the greater road grip of more non-skid blocks in the center of that famous tread!*

Case No. 80 — *Detroit parking lot. Owner salesman — fast driver, covers 5 states, every kind of road. Mileage 30,286 — 1/8 inch tread pattern still showing. Owner says this means at least 43% longer non-skid mileage.*

Case No. 52 — *Cincinnati. Bus running to Bedford, Ky., and Madison, Ind. Round trip 188 miles a day. Mileage 47,681. Getting smooth in center of tread. Easily 50% longer non-skid mileage.*

Case No. 124 — *Santa Fe, N. M. Architect. "G-3" mileage 15,380, tread pattern not over 1/8 worn. Previous tires wore out at 13,000.*

Case No. 254 — *Ocean Park, Cal. Light delivery truck. "G-3" had been retreaded at 24,240 miles — previous mileage of tires before retreading, 15,000 to 17,000. Constant stopping and starting causes rapid wear.*

• • •

What you've just read is a reporter's vivid narrative of the greatest tire-hunt in history — studded with typical examples of the vast mass of evidence this search produced.

We let these facts tell their own story of long-lasting safety. We let the eloquent mileage records show you how consistently this famous tire is surpassing its own test-fleet records of 43% longer non-skid traction.

But you should know also the extra safety, the extra endurance which are *inside* this tire — thanks to the super-resilience of Goodyear's patented ply material, *Supertwist cord.* And it is Supertwist that makes a complete success of this heavier, broader, longer-wearing "G-3" All-Weather tread waiting for you now at the nearest Goodyear dealer's.

THE GOODYEAR TIRE & RUBBER COMPANY, INC.
AKRON, OHIO

THE GREATEST NAME IN RUBBER

GOODYEAR

MORE PEOPLE RIDE ON GOODYEAR TIRES THAN ON ANY OTHER KIND

RIOTING IN GENEVA ON EVE OF ELECTION

20 Women and Children Hurt When Police Charge Fascist Parade.

By the Associated Press.

GENEVA, June 1.—Rioting broke out tonight on the eve of the Swiss election on a constitutional amendment which has been characterized as leading to a "Socialist state."

Twenty women and children were trampled and injured when mounted policemen charged a Fascist parade.

Despite a police order, Fascists attempted to parade to Socialist headquarters tonight. They were met by police forces, and hand-to-hand fighting resulted.

Injuries were confined to bystanders who were caught in the mounted police charge. A dozen Fascists carrying clubs were arrested.

Early Returns Said to Indicate Failure for Swiss Recovery Act.

By the Associated Press.

BERNE, Switzerland, June 1.—Early returns from the soldiers' vote on a constitutional amendment, containing clauses similar to the United States National Industrial Recovery Act, indicated tonight the measure would fail.

The Swiss Army voted a day before the rest of the country and apparently turned overwhelmingly against the amendment, which the Federal Council opposed as leading to a "socialist state."

DUCO REFINISHING
Anything from touching up scratches and rust spots to a complete GENUINE DUCO JOB.
Estimates without cost or obligation.
Modern Auto Repair Co.
4601-17 OLIVE ST. FOrest 6500

Women to Receive Law Degrees



(Above) MISS MARIE LORRAINE FISHER, MISS MARCELLA KOTTE. (Below) MISS HELEN JEAN READ, MISS AUDREY LEONORE LOEW.

TOM LIMERICK GETS LIFE SENTENCE FOR BANK ROBBERY

"They Certainly Poured It On," He Says After Pleading Guilty in South Dakota.

By the Associated Press.

SIOUX FALLS, S. D., June 1.—Tom Limerick, who evaded officers in a half-dozen bank robberies only to run afoul of St. Joseph (Mo.) police early this week, today was under a life sentence in a Federal prison for bank robbery. He was sentenced late yesterday in United States District Court after he had pleaded guilty of robbing the First National Bank of Dell Rapids, S. D. Limerick afterward said, "They certainly poured it on."

The sentence of Limerick followed by a few hours that of Ernest Verhuel, his brother-in-law and member of the Limerick-Denning band. Verhuel drew a 25-year term in Leavenworth after pleading guilty to participation in the robbery of the First National Bank of Hudson, S. D., a crime to which Limerick also confessed.

St. Stephen's House Picnic.

St. Stephen's House, Sixth and Rutger streets, will hold its annual parish picnic next Sunday at St. Stephens-in-the-Hills, Allenton, Mo. Proceeds will be used to pay summer vacation expenses of Sunday school children at the Allenton camp.

SHIRTS CALLED—DELIVERED, 10c
WET WASH 3c Lb. Free Del'y
FR. 0655
WHITE WAY LAUNDRY

Living Room Suites Completely
RE-UPHOLSTERED
Including Material
AS LOW AS $29
Repairing and Refinishing
Easy Terms
Phone FOrest 8977
Wm. B. APPELL Upholstering Co. 4524 DELMAR

For latest rental vacancies see today's Post-Dispatch Want Pages.

GASEN'S NO PROFIT CUT-RATE DRUG AND TOILETRY SALE

25c DR. WEST TOOTH PASTE 12c

Phone Us— We Deliver—

GREAT

You Get What You Ask for at Gasen's

PRICE-SMASHING EVENT! THESE TREMENDOUS SAVINGS OFFERED FOR 7 DAYS STARTING TODAY

DR. WEST TOOTH BRUSH 19c

25c PEECHEE Energine Shuwhite FOR WHITE SHOES 15c

50c PHILLIPS' MILK OF MAGNESIA 29c

PALMOLIVE or Camay Soap 4 Bars 14c

60c DR. LYON'S TOOTH POWDER 32c

SPECIAL

50c	Barbasol Brushless Shave	32c
25c	Carter's Pills	15c
60c	Eno Fruit Salts	37c
25c	Anacin Tablets	15c
50c	Unguentine For Burns	33c
50c	Alka-Seltzer	49c
25c	Nature's Remedy	16c
25c	Feenamint Laxative Gum	16c
60c	Mum Deodorant	39c
50c	Grove's Nose Drops	29c

$1.25 PETROLAGAR 79c

50c EXLAX 34c

5 SEGAL BLADES 11c

60c LADY ESTHER FACE POWDER 33c

$1.10 COTY FACE POWDER 69c

SPECIAL

60c	Caldwell's Syrup of Pepsin	39c
50c	Mennen's Shaving Cream	29c
50c	Molle Shaving Cream	34c
1.00	Nujol Mineral Oil	67c
40c	Castoria For Children	28c
1.20	Sal Hepatica	74c
1.00	Ironized Yeast	69c
1.00	Ovaltine Food Drink	57c
60c	Syrup of Figs	39c
25c	Blue Jay Corn Plasters	17c

50c Tooth Pastes IPANA Pepsodent Iodent Pebeco 29c

25c PHILLIPS' DENTAL MAGNESIA 19c

25c KOTEX or Modess (12's) 16c

35c GEM BLADES 5's 23c

100 BAYER'S ASPIRIN 5 Gr. 59c

65c POND'S CREAM 39c

25c KLEENEX 16c

Pint RUBBING ALCOHOL 9c

25c SCHOLL'S CORN PADS 17c

Reduction on CIGARETTES
Lucky Strikes, CAMELS, Chesterfields, OLD GOLDS 12c Pkg. of 20
Carton of 200, $1.12
TOBACCO
Union Leader Humidor Can 59c
Half & Half Per Pound 69c

FREE 50c Bottle Armand's INTERLUDE PERFUME With Purchase of 50c Box Armand's FACE POWDER $1 Value for Only 49c

25c WHITE KING GRANULAR SOAP 24-Oz. Pkg. 17c

60c BROMO SELTZER 40c

8c Anti-Colic NIPPLES 4c

Special CAMPANA OFFER
Italian Balm 35c
Dreskin 25c
Value 60c
Special Price Set 27c

SPECIAL

25c	Mennen Talc. Pow.,	16c
50c	Aqua Velva	34c
75c	Squibb Mineral Oil	59c
75c	Baume Bengue	46c
50c	Yeast Foam Tablets,	29c
	Listerine (large)	59c
35c	Freezone	21c
	Halibut Oil Caps,	50s-79c
35c	Tooth Brush	9c
	100 Aspirin Tablets, 5 gr.	13c
	Denturine Powder, large	29c

SPECIAL

	50c Hind's Honey Almond Cream	37c
	15c Rit	13c, 2 for 25c
	50c Pluto Water	29c
	$1.00 Calonite	67c
	Sodium Fluoride	19c
	$1.00 Pyro Sana	59c
	75c Fitch's Shampoo	44c
	10c Flash Light Bulbs	4c
	50c Ice Bags	39c
	25c Iron Cords	9c
	10c Flash Light Bat.	3 for 10c

Assorted Colors POWDER PUFFS 3c

60c Astringosol Mouth Wash 34c

25c MAVIS TALCUM POWDER 17c

85c KRUSCHEN SALTS 49c

75c Williams' Shaving Cream & Aqua Velva Combination Both for 34c

$1 Lucky Tiger HAIR TONIC 69c

SEIDLETZ POWDERS 12 for 13c

RUSSIAN MINERAL OIL QUART 39c

60c JAD SALTS 39c

CLIP THIS VALUABLE GASEN'S Thrifty COUPON
Armour's Cleaner for WHITE SHOES
The Perfect Cleaner Won't Rub Off.
7c
WITH THIS COUPON ONLY

CLIP THIS VALUABLE GASEN'S Thrifty COUPON
FITCH'S LILAC ROYAL SHAVING LOTION OR HAIR OIL
9c
WITH THIS COUPON ONLY

WE MEET ALL ADVERTISED PRICES---PHONE US---WE DELIVER

7th and OLIVE · CE. 4454	FLORISSANT & WARNE · CO. 2460	7336 MANCHESTER · HI. 7246
2714 CHEROKEE · LA. 8112	UNION & EASTON · FO. 1520	BROADWAY & BADEN · CO. 0019
2000 E. GRAND · CO. 0372	6th & ST. CHARLES · GA. 1608	UNION & ST. LOUIS · EV. 7949
HAMILTON & EASTON · EV. 0194	EUCLID & PARKVIEW · RO. 4480	EUCLID & McPHERSON · FO. 1655

RIGHT RESERVED TO LIMIT QUANTITIES

JIM REMLEY MARKETS



FREE!—WIN-A-NORGE CONTEST AT ALL JIM REMLEY MARKETS

HILL-TOP MARKET IS OPEN EVERY EVENING AND ALL DAY SUNDAY

ANOTHER WINNER!

MRS. W. H. MILLER
436 GREELEY AVE.
WEBSTER GROVES, MO.

GETS THIS WEEK'S NORGE ELECTRIC REFRIGERATOR

BUT don't forget, YOU still have a chance to win one of these BEAUTIFUL REFRIGERATORS, so get your entry blank at any JIM REMLEY MARKET.

The winner of the next NORGE REFRIGERATOR will be announced in our ad in the POST-DISPATCH, Friday, June 7th. Watch for it!

Specials for Monday and Tuesday at all Jim Remley Market:

WIN A NORGE

VEAL CHOPS	Cut From Milk-Fed Veal	Lb.	19
MINCED HAM	Sliced, Purest Ingredients	Lb.	22
SUGAR CURED, RINDLESS SLICED BACON		1-LB. PKG.	27
PRIDE MILK	Tall Can 6 SPINACH	Snider's; No. 2½ Can	10
CLEAN QUICK SOAP CHIPS		BIG 5 LB. BOX	27
NEW CABBAGE	Solid Heads Green, Tender	4 Lbs.	10
FRESH PINEAPPLES	Cuban Ripe	Ea.	10
FRESH RIPE TOMATOES	SOLID FOR SLICING	2 LBS.	19

WIN A NORGE

Watch Tuesday's Post-Dispatch for Our Ad With Specials for Wed. and Thurs.
Get Your Entry Blanks at Any JIM REMLEY MARKET

FREE NORGE ELECTRIC REFRIGERATOR FREE FREE

COMMENCEMENT EXERCISES FOR CITY COLLEGE OF LAW

32, Including Four Young Women, Will Receive Bachelor Degrees at Auditorium Tuesday.

Commencement exercises of the City College of Law and Finance will be held in the opera house of the Municipal Auditorium Tuesday evening at 8 o'clock. Thirty-two graduates, including four young women, will receive the degree of bachelor of laws; 13 persons, including one woman attorney, will receive the degree of master of laws; two degrees in commercial science will be conferred and two in commercial accounting.

Former Circuit Judge John W. Calhoun will present diplomas to the law school graduates and E. F. J. Meyer, will make the presentation to the commerce and accountancy graduates. Speakers will include former Circuit Judge Henry A. Hamilton, dean of the law school; Very Rev. Sidney E. Sweet, dean of Christ Church Cathedral, and Prof. A. Ebersole, president of the college. Valedictorians will be Eldred N. Bell, post-graduate law class; Burton A. Tibbits, law class, and Walter Wilmas, commerce class.

The four young women who will receive law degrees are Miss Marie Lorraine Fisher, 4119 Fillmore street; Miss Marcella Kotte, 4039 Giles avenue; Miss Audrey Leonore Loew, 3146 Russell boulevard, and Miss Helen Jean Read, 4044 Arsenal street. Miss Lillian A. Wehrenbrecht will receive a master's degree from the law school.

Walter Vodges, Writer, Dies.

NEW YORK, June 1. — Walter Vodges, 41 years old, former associate editor of King Features Syndicate, died at his home today of a heart attack. He worked for many years on newspapers in New York, Philadelphia and San Francisco. For the last few years he had been writing for the McFadden publications under the pen names of Nigel Trast and Hubert Dale.

for BOYS WHO GRADUATE!

YOUTHS' BLUE CHEVIOT SUITS —WITH 2 SLACK PANTS

$9.95

Youthful Suits of blue cheviots in newest single and double breasted sport back models . . . rayon lined . . . complete with two pair wide cuff bottom slack model pants . . . sizes to fit boys 10 to 22 yrs. . . . choice $9.95.



YOUTHS' 2-SLACK PANTS BLUE CHEVIOT SUITS

$14.95

Extra Fine! Youths' "Prep" model Suits of fine worsted yarn . . . blue cheviot and serge . . . trimmed with "Earl Glo" linings . . . sport back models . . . sizes for boys 12 to 22 years . . . a feature value at $14.95.

WHITE FLANNEL PANTS $1.79

Boys' sanforized white cotton flannel long Pants in slack models . . . will wash and wear well . . . sizes 8 to 20 years at $1.79.

BOYS' FLANNEL COATS $5.95

For Graduation and Sport Wear! Made of fine quality French flannels in blue and brown shades . . . single or double breasted sport back models . . . 10 to 20 years at $5.95.

WHITE FLANNEL SLACKS $3.95

Boys' extra quality woolen white flannel Pants in newest slack models. Sizes up to 20 years at $3.95.

Shop After School; Open Until 6 P. M.

WEIL

A Deposit Holds Any Garment!

N. W. Cor. 8th & Washington Ave.

ILLINOIS CITIZEN GROUP CALLS MEETING ON POWER STRIKE

Committee Will See Gov. Horner Tuesday and Discuss Means of Ending Walkout.

Mayors, business men and employers in 25 representative Illinois cities affected by the strike at the Illinois Power & Light Corporation, which has left many of the municipalities without electric power since April 3, received telegrams yesterday from the Associated Retailers of Granite City, urging attendance at a meeting to be held Tuesday at Springfield.

A committee of the delegation will meet with Gov. Horner at 11:30 a. m. and discuss possible means of terminating the strike. It was planned to send additional telegrams last night and today. Arrangements have been made with legislators from the district to ask a recess of both houses of the State Legislature, Tuesday morning, in order to provide a meeting place in the Capitol Building for the visitors, who will parade Springfield streets.

OLD GOLD CASH PAID
Brings New High Cash Prices at
Hess & Culbertson
OLIVE AT NINTH
Cash for Old Gold Jewelry and Silverware

Music teachers advertise in the Post-Dispatch Want Ad Columns.

TWENTY FOR TWO
Means Savings for YOU
(20 Lbs. for $2.00)
FAMILY FINISH
Everything Washed and Beautifully Ironed
SHIRTS IRONED IN THIS BUNDLE FREE
10c LB.
(Minimum Bundle, $2)
BETTER LAUNDRY FOR LESS
10% DISCOUNT
On These Prices, Cash and Carry
WET WASH
Returned damp, ready to iron
3c lb.
Minimum, 50c
St. Louis BACHELOR LAUNDRY
Free Delivery Service
FR. 3900 • 4115 OLIVE ST.

KLINE'S BASEMENT
606-08 WASHINGTON AVE., THRU TO SIXTH STREET
repeat.....
with another spectacular selling of 700 pairs
WHITE KID
improved Shield
ARCH SHOES
Just the Shoes You Need for Summer Wear



$1.99
The TREMENDOUS RESPONSE last week started "reorder wires" humming . . . we have now secured MORE OF THESE POPULAR STYLES. Arch Shoes of this quality are TRULY UNUSUAL at SUCH A LOW PRICE . . . if you missed the first sale . . . DON'T LET ANYTHING KEEP YOU AWAY TOMORROW.
Widths AA to D
Sizes 4 to 10
KLINE'S BASEMENT

MURDERED WOMAN



MRS. LOUISE DOERR.

Tribute to Sholom Alechem.

A program commemorating the death of Sholom Alechem, Jewish literary figure, will be held under auspices of the Jewish Art Guild, this evening, at the Y. M. H. A., Union boulevard and Enright avenue. Selections from his writings will be read.

KILLS HIS WIFE, ENDS OWN LIFE IN WELLSTON HOME

C. A. Doerr Mentally Affected, Relatives Think, by Loss of Property Through Foreclosure.

Clarence A. Doerr, a striking gas worker of the Laclede Gas Co., shot and killed his wife, Louise, and ended his life at their home, 8137 St. Charles lane, Wellston, yesterday morning. Doerr was 50 years old and his wife 48. An inquest will be held tomorrow at Pine Lawn.

In three notes to relatives, Doerr spoke of domestic difficulties, mentioning a nephew of Mrs. Doerr as the chief cause of trouble. The relatives stated that he had brooded over the loss of his home through foreclosure a month ago, and they think the shooting resulted from a mental aberration. That Doerr had intended to kill his wife's nephew, but had changed his mind, was shown in one note, which stated: "I was thinking of taking the little —— with me, but decided to leave him."

Mrs. Mary Byerly, 77 years old, mother of Mrs. Doerr, was in the kitchen of the home, which she and the nephew shared with the Doerrs, shortly before 11 a. m. when she heard two shots. She ran from the house screaming, "he shot my daughter." Neighbors telephoned the Sheriff's office.

Bodies in Sunroom.

Deputy Sheriff Litzinger, dispatched to the scene, had to break open a bedroom door to reach a rear sunroom where the bodies lay on the floor, close together. Mrs. Byerly said she heard her son-in-law lock the door a few minutes before the shots were fired.

Mrs. Doerr used the sunroom as a beauty parlor. She was attired in slippers and the green smock she wore when receiving customers. She had been shot above the right eye, the bullet emerging from the back of the head. Doerr, who was in underwear and trousers, was lying face down, shot in the top of the head. A .32-caliber revolver, containing two discharged shells, was under a dresser near his left hand.

Notes to Relatives.

The notes were addressed to O. F. Doerr, 8116 Toddy avenue, a brother; Mrs. Minnie Wilson, 5044 Genevieve avenue, and Mr. and Mrs. C. L. Dayton.

To his brother Doerr wrote: "I am going to learn the —— (mentioning persons said to be relatives of Mrs. Doerr) a lesson I don't think they will ever forget." The message to Mrs. Wilson asked that she take his mother to live with her, "so her money will last longer." "I hate to disappoint you in this way, but my mind is made up and nothing can change it," the note said. Doerr also requested in the note that his body be cremated "and put with father's." "Don't bury me near Louise, and don't take us to the same undertaker," he directed.

To Mr. and Mrs. Dayton he wrote: "I understand that you were taking up a collection for Louise and me, but I want you to know that it was not for me but for her and her family, so I am going to save you the trouble."

The Doerrs had no children. The bodies were taken to the Baumann mortuary, where autopsies were performed.

COTTON BELT GETS EXTENSION OF $17,882,250 RFC LOAN

I. C. C. Grants It Two Years More and Authorizes $4,500,000 Issue of Notes.

By the Associated Press.

WASHINGTON, June 1. — The Interstate Commerce Commission today approved a two-year extension of the time of payment of loans tottaling $17,882,250 made to the St. Louis Southwestern (Cotton Belt) Railway Co. by the Reconstruction Finance Corporation. Today was the original date of maturity of the loans.

The commission stipulated that $4,500,000 in outstanding bank loans be extended to maturity dates not earlier than the extended maturity dates of the RFC loans.

The commission found the Cotton Belt "not to be in need of financial reorganization in the public interest at this time."

In another order, the commission granted authority to the Cotton Belt to issue not exceeding $4,500,000 of promissory notes to renew or extend matured notes.

JOURNALISM ALUMNI PICNIC

Former Missouri U. Students Will Meet at Hillcrest Club.

The annual picnic of the St. Louis Alumni Association of the University of Missouri School of Journalism will be held Sunday, June 9, at Hillcrest Country Club. Among the guests will be Associate Dean Frank L. Martin of the School of Journalism and Mrs. Martin, and members of the newly organized St. Louis alumni chapter of Sigma Delta Chi, professional journalism fraternity. Those attending will assemble at 10 a. m. at Lindell and Kingshighway boulevards.

Community Council Executive Out.

Miss Bertha B. Howell, in charge of the Community Council departments of delinquency and race relations since 1924, has resigned. E. G. Steger, director of the council, said her resignation was voluntary and was to enable her to take a rest. Her home is at 5516 Cates avenue.

JUNE SALE of SAMPLE Living Room Suites

SAVE 1/4 to 1/3

SPECIAL OFFER
ROYAL JUNIOR $1
ROYAL JR. VACUUM CLEANER INCLUDED with every sample living room suite during this sale

DON'T Miss This "Once-A-Year" Opportunity if You Need a New Living-Room or Bed-Davenport Suite!

OUR OWN FLOOR SAMPLES AS WELL AS SAMPLES AND DISCONTINUED NUMBERS FROM LEADING MANUFACTURERS

We've Priced Them to SELL and Sell QUICKLY

So Do Not Delay—Remember They're Samples—Mostly Just One-of-a-Kind

An immense selection . . . Two whole floors af beautiful suites, mostly from our regular stocks . . . some from manufacturers' sample floors . . . offered at actual reductions of 1/4 to 1/2. No fictitious valuations, no "bait" or "leaders" to lure you in. This is a bona-fide offering of our entire sample stock of living-room and bed-davenport suites at real money-saving reductions. And remember, you get a regular $12 Royal Jr. Upholstery Vacuum Cleaner with every suite. Be on hand early and get "first pick."

Hellrung & Grimm Super Service

FREE TAXI SERVICE
Call CEntral 7408 . . We will send a cab to bring you to this unusual sale of sample living-room suites.

FREE AUTO PARKING
Driving down? Use our parking lot on Lucas Avenue between Ninth and Tenth Streets. Hellrung & Grimm pays the check for you.

FREE DELIVERY UP TO 200 MILES
It will pay you well to come from miles around to share these extreme values. We ship your suite anywhere within 200 miles at no extra cost.

CONVENIENT TERMS
Make your own terms at Hellrung & Grimm . . . Arrange the payments yourself to suit your convenience with any reasonable length of time to pay.

OPEN A CHARGE ACCOUNT
No carrying charges on 30-day charge accounts . . . 30, 60 or 90 days considered same as cash.

FREE DECORATING SERVICE
Consult our interior decorator about arranging or color schemes. He will gladly assist you in any way with your homefurnishing problems.

OPEN NIGHTS
For the convenience of those who find it difficult to shop during the day, our Downtown Store remains open every night until 9. The Cass Avenue store is open on Monday and Saturday nights.

SAMPLE LIVING-ROOM SUITES



$69 SUITE
A beautiful, figured green tapestry suite with button-tufted backs and richly carved drop frame. The sale price is only $49



$79 SUITE
Large davenport and chair in green floral tapestry with carved drop frame. Chair has attractive diamont tufted back. On sale . . . $59



$98 SUITE
Attractive solid color Friezette in green rust or blue. Carved wood arm fronts and chair sides. At an almost unbelieveable price . . . $69



$129 SUITE
Here's a "one only" Kroehler suite of attractive Wood-Rose mohair with moquette reverse cushions. 5-yr. mothproof guarantee. $89

SAMPLE BED DAVENPORT SUITES



$84 SUITE
Rust-colored homespun upholstery on this attractive suite with diamond back chair. Davenport conceals a coil spring bed $59



$119 SUITE
Just a few of these suites in fine wool-mohair in taupe, wood-rose or green. Full-size coil spring in davenport $79



$124 SUITE
A massive, comfortable suite with genuine Friezette upholstery and attractive carved arm fronts and legs. With coil bed in davenport. $89



$139 SUITE
A splendid wool-mohair suite, richly carved frame. Several of these suites in a choice of colors. Coil bed in davenport. $99

SOME OF THE MANY OTHER SAMPLE SUITES AT BARGAIN PRICES

$ 59 Living-Room Suite, rust tapestry $39
$129 Empire Suite, green damask, white frame . $79
$114 Tapestry Suite, rust color, carved frame . . $79
$119 Green Tapestry Suite, carved frame $79
$149 Burgandy Jacquard Suite, carved frame . . $89
$149 Grand Rapids Suite, green, carved frame, $119
$198 Rust Mohair-Frieze Suite, carved frame . $129
$225 Jacq'd Velour "Flex-Steel" Suite, green, $129
$179 Grand Rapids Suite, rust tapestry, carved, $149
$189 Mod'nistic Suite, rust chenille, wh. trim, $159
$189 Green Tapestry Suite, carved frame $159
$219 Neo-Classic Suite, white carved frame . . $179
$129 Bed. Dav. Suite, taupe mohair $98
$129 Bed. Dav. Suite, ribbed jacquard, red $99
$149 Bed. Dav. Suite, mulberry, fig. friezette, $109
$179 Bed. Dav. Suite, Kroehler, gr. jacquard, $129
$189 Bed Dav. Suite, mohair, elab't'ly carved, $129

ROYAL JR. Handy Upholstery Vacuum Cleaner INCLUDED WITH EVERY ONE OF THESE SUITES



Regular $12 Value

Hellrung & Grimm
9th and Washington ≈ 16th and Cass

CONGRESS FACING LONG SESSION TO COMPLETE WORK

Roosevelt Tells Leaders He Expects Them to Stay Until December if Necessary.

NRA SOLUTION CHIEF PROBLEM

Remainder of Program Probably Can Be Passed Within Another Month or Six Weeks.

By the Associated Press.

WASHINGTON, June 1.—President Roosevelt passed the word to congressional leaders today that he expected them to stay in session until December, if necessary, to complete his legislative program.

His move is interpreted on Capitol Hill as having a two-fold purpose—to discourage filibusters against his proposals and to indicate that he is in no hurry to act on measures to take the place of NRA.

Plans for an early adjournment have been discarded by Democratic chieftains, in view of the confusion caused by the Supreme Court's NRA verdict. They are preparing for a hot all-summer session if necessary, but they still hope it may be averted.

Leaders concede the adjournment date depends almost entirely upon what happens in connection with NRA. They are confident they can get the rest of the legislative program out of the way within another month or six weeks.

If the New Deal should suggest a constitutional amendment, some Senators feel the December date may be reached. On the other hand, they see a chance for a reasonably early adjournment, if the administration agrees to some other solution of the troublesome situation.

Progress in the Senate.

In the Senate, where the big administration measures have been piling up recently, rapid progress is in prospect for next week, though the House plans to spend its time on less important legislation.

Informed Senators forecast the controversial public utility holding company bill will be passed by the middle of the week, clearing the way for the social security bill.

The Senate Banking Subcommittee headed by Senator Glass (Dem.), Virginia, is scheduled to conclude on Monday or Tuesday the hearings on the Administrations' Omnibus banking bill, the last of the vital "must" legislation still in committee.

Some time next week the Senate Agriculture Committee is expected to report back to the Chamber the AAA amendments, with revisions designed to meet the constitutional limitations laid down by the Supreme Court in the NRA case.

Work Yet To Be Done.

Monday will mark the beginning of the sixth month of the Congressional session. Congress has passed much legislation but only one of the major measures on the Administration program — the $4,800,000,000 work-relief bill.

The social security bill has passed the House but not the Senate. The Wagner labor bill has passed the Senate, but not the House. The bank and holding company bills have passed neither house. The concededly necessary revenue bill, extending the nuisance taxes, has not even been introduced.

One ray of hope for the leaders is the fact that all important regular appropriation bills except the final deficiency bill have passed both houses and either are in conference or already at the White House.

MAN KILLED BY MOTOR BUS WHEN HE STEPS FROM CURB

Jesse E. Neff, 40, Victim of Accident in 5700 Block of Page Boulevard.

Jesse E. Neff, 40 years old, was killed when he stepped from the curb in the 5700 block of Page boulevard at 9 o'clock yesterday morning and was run over by a Public Service Co. motorbus.

Neff, a laborer residing at 1330 Laurel street, was pronounced dead at the scene by a physician and the body removed to the morgue.

The driver, Howard Adney, was placed under bond pending an inquest tomorrow.

PRESIDENT PARDONS MAN CONVICTED OF MAIL FRAUD

George L. Colburn, Head of Land Firm, Wins Restoration of Citizenship.

George L. Colburn, St. Louisan convicted in United States Court here in 1913 of using the mails to defraud in land sales, has received a full pardon and restoration of citizenship from President Roosevelt, the clerk of the court was informed in a notice received today. In addition a $1000 fine imposed on Colburn was remitted.

Colburn, president of the Washington and Choctaw Land Co., was sentenced to serve six and a half years in the penitentiary, but sentence was commuted to two years by President Wilson in 1917 following appeals by the late Paul Brown, wealthy broker, and the late J. W. Bray, vice-president of the Condie-Bray Glass Co. Bray, a member of the jury, said he had no idea the defendant would receive such a heavy penalty.

At the trial it was shown the company advertised as valuable 39,000 acres of land in Washington County, Ala., but that the land was worthless.

DEPOSITS IN BANKS IN CITY WITHDRAWN TO EVADE TAX

$52,376,000 Turned Into Securities Before June 1, Date Levy Is Computed.

Demand deposits in member banks of the St. Louis Clearing House Association at the close of business Friday had declined $52,376,000 from the preceding Friday, due to the custom of evading the city tax on deposits, as of June 1, by turning the deposits into securities until the date of the tax levy has passed.

They totaled $194,966,000 for the week. The decline last year was only $44,404,000 the week before June 1. The average fluctation of deposits is $1,000,000 to $5,000,000.

Mrs. Morrow Gets Degree.

By the Associated Press.

NEW BRUNSWICK, N. J., June 1.—The honorary degree of Doctor of Laws was conferred upon Mrs. Dwight W. Morrow, widow of the statesman, at the fouteenth annual commencement of the New Jersey College for Women today in recognition of her "sincere and inspiring leadership."


Inner Spring Mattress
Oil-tempered springs, fleecy white felt, covered in fine damask. A wonderful value ... $8.50


NO MONEY DOWN
LESS THAN 5c A DAY TO OPERATE THIS GIBSON Electric REFRIGERATOR $99.50 *
(Hermetic—Mono-Unit)

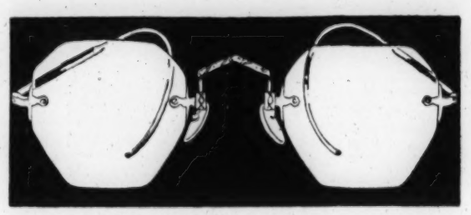

OCCASIONAL CHAIRS
Good quality tapestry covering; choice of rust or green. Walnut finish, sturdily built. A big value at ... $3.50


THROW RUGS
Axminsters; 27x45 inches. Choice of beautiful patterns, while they last ... $1.75

STEAMER CHAIRS
With Arms 75c
With arms and footrest, $1.25



BUETTNER FURNITURE CO.
Seven Floors of Furniture
★ Small Carrying Charge
1007 OLIVE ST.
Complete Home Outfits a Specialty



Vacationers . . .

Here's a SPECIAL for You!

FLEXMONT Rimless Mountings $3.85
Lenses Not Included

Featured Starting Monday!

Don't leave town without an EXTRA pair of glasses! Try Flexmonts . . . flexible and flattering . . . executed in beautifully engraved white or pink gold filled rimless style. Own lenses inserted . . . no extra charge!

Sun Glasses Offered in amazingly wide assortments of styles and colors! They protect your eyes from sun, wind and dust!

Drs. Schwartz, Platz, Shank, Poth and Pollak, Optometrists, in Attendance.

Main Floor Balcony

FAMOUS-BARR CO.
OPERATED BY THE MAY DEPT. STORES CO.

FAMOUS-BARR CO.'S
BASEMENT ECONOMY STORE
We Give and Redeem Eagle Stamps. Operated by The May Dept. Stores Co.

Make Way for These Extreme Savings on
Full Fashioned, Silk
HOSIERY

For Here Is an Event That Is of Prime Importance to Thrifty St. Louis Women! Irregulars of 79c to $1 Ringless and Service Kinds! Beginning Monday!



2 for $1

Mail and Phone Orders Filled: GArfield 4500

Flattering Sheer Chiffons With Silk or Lisle Reinforcements and Garter-Run Stops! Sturdy, Service Weights for Heavy Duty Wear

All Have Picot Edge Tops. Cradle Soles and French Heels.

Easy to look at . . . inexpensive to choose . . . these Hose are of a caliber that will please discriminating women! The irregularities are so slight that they do not mar their beauty or long wearing quality. Choose a generous supply for Summer and vacation wear . . . you'll effect savings of extraordinary proportions.

Wide Array of Favored Shades in Sizes 8½ to 10½

$1 Ringless "Cinderella" HOSIERY

69c

Exquisitely lovely Hose that are free from rings or shadows. Pure silk from top to toe . . . strongly reinforced.

Men's Full-Fashioned SILK SOCKS . . . 35c

Irregulars of 59c to 69c grades! Pure thread Silk Hose with lisle tops and reinforced feet. Black and favored colors.

Basement Economy Store

For the Bride or Graduate

You're sure to please with a Piano from the famous "House of Baldwin" Because . . .

Baldwin PIANOS Are Better
1111 Olive. Open Evenings.

Special Baby Grand. Like new; fully guaranteed—a bargain for only $295



TRI-OGEN
Reg. U. S. Pat. Off.
The all-purpose spray

This complete Rose Garden Spray Treatment—Tri-ogen—offers the first definite mildew and black spot control combined with an insecticide. It kills all insects, including the sucking and leaf-eating types. It remains on foliage, repelling subsequent attacks.

COMPLETE PLANT PROTECTION
Tri-ogen also stimulates plant growth, resulting in fine foliage and luxuriant blooms.

In four sizes:
(A) Small Kit (makes 16 qts.) $1.50
(B) Medium Kit (makes 64 qts.) $4.00
(C) Large Kit (makes 32 gals.) $6.00
(D) Estate Kit (makes 128 gals.) $20.00

If your dealer does not handle, send check with order, mentioning his name, and Tri-ogen will be sent promptly.

ROSE MFG. CO.
DEPT. Y, PHILADELPHIA, PA.
Established 1897

FUNGICIDE—INSECTICIDE—STIMULANT

TRI-OGEN
Sold by
ST. LOUIS SEED CO.
411 WASHINGTON AVE.
CEntral 4100



New 1935 Model
ELECTRIC REFRIGERATORS
SAVE UP TO $140 at present low prices
CROSLEY SHELVADOR
IDEAL FAMILY SIZE $99.50
Sold by Leading Dealers in Every Neighborhood
Do not wait for Hot Weather
Buy Your CROSLEY SHELVADOR TODAY
GLASCO ELECTRIC COMPANY, Distributors



Dependable Quality 'Plaid Brand' Products Offered at Emphatic Savings.



$1.59 Ready-Mixed Paint
$1.19 Gal.
For inside or outside use. Wide range of popular colors.



Transparent Floor Varnish
59c Qt.
Imparts a wear-resisting, glossy finish to floors.

Linoleum Lacquer 69c Qt. — Dries in 30 minutes; will not discolor.

Floor and Porch Paint 69c Qt. — Dries with high gloss . . . good coverage.

Johnson's Glo-Coat $1.59 — No rubbing . . . no polishing . . . required.

Mail and Phone Orders Filled: GArfield 4500
Basement Economy Balcony

Famous-Barr Co.'s
BASEMENT ECONOMY STORE
We Give and Redeem Eagle Stamps. Operated by The May Dept. Stores Co.

Beginning Monday

SHIRTS

Of Exceptional Character Priced Unbelievably Low!



Make Selection From Well-Known "Gold Leaf" and "Hills" Brands!

Form Fitting Collars!
Seven-Button Fronts!
Fully Cut Throughout!
Box Pleated Fronts!

66c

The above are just a few of the quality features that mark these Shirts a value "find" at 66c! Collar attached style in white and colors. Neckband style in white only.

Basement Economy Store

Add Beauty and Comfort to Your Home With These

Tables and Lamps

$2.49 to $3.95 Values! Offered Monday at

$1.99

Tables are gracefully designed and sturdily constructed . . . in walnut finish. Choose from coffee, end, drum and many other styles.

Table Lamps include several attractive styles. All with large bases and complete with rayon taffeta shades.

Colonial Bridge Lamps are quaintly designed in two distinctive styles. All metal . . . with paper parchment shades.



Basement Economy Balcony

Exhibit and Sale of Articles Made By the Blind Under Auspices of the Missouri Commission for the Blind, Daily—Third Floor

FAMOUS-BARR CO.

OPERATED BY THE MAY DEPT. STORES CO.

WE GIVE AND REDEEM EAGLE STAMPS—FEW RESTRICTED ARTICLES EXCEPTED

Cotton Sale

Beginning Monday . . . a Galaxy of Summer's Most Popular Cottons . . . at Major Savings!

25,000 Yards of This Season's 49c to $1.59 Qualities!

49c Anti-Crease Chiffon Voile
69c "Tissue Lisse" Swiss Plaids
59c "Lawndy" Print Muslin
79c Seersucker in Woven Plaids
59c Velray Swiss Flock Organdie
49c Gilbrae Gingham Swiss
49c Gilbrae Willow Chiffon Voile
$1.59 Printed Imported Swiss Organdie
59c Silhouette Chiffon Voile Prints
59c Polo Check Waffle Prints
59c Londerry Linen-Like Print
59c White Matelasse Coating
$1.00 Imported Swiss Novelty Organdie
89c White Imported Swiss Organdie
59c Peasant Crash; Solid Colors and White
88c Sport Cottons for Coats and Suits
69c Drogeen Plaids! Woven Colors
69c Ratine Swiss Plaids
49c Everglade Chiffon Voile
69c Royal Guard Waffle

Also 40 Yds. $1.98 Imported Print Matelasse Organdy and 200 Yds. $1.98 Imported Irish Linen Checks

35c YD.

What a group . . . and what values! Our buyer made a special trip to New York to secure the cottons for this super event! They're all washable and colorfast . . . and new colors, including lilac, pansy, dubonet wine and a host of others, are featured! 1000 different pieces . . . enough for 7000 dresses!

17,800 Yards in This Group . . . 39c to 49c Values

LaChine Print Muslin
Flock Dot Chiffon Voiles
Chiffoneen Print Voiles
Matelasse White and Colors
Supreme Floral Voiles
Permaflock Print Voiles
Dentelle Printed Lace Voile
Novelty Wale Pique
Silver Spray; Celanese and Cotton
Rack-o-Ray Lace Mesh
Printed Quality Batiste
Printed Two-Cord Dimity
Printed Waffle Cloth
Printed Narrow Wale Pique
Printed Rib-San Broadcloth
Printed Seersucker

25c YD.

Third Floor

Our Annual June Sale of LINGERIE

Brings an Array of Values, Varieties and Styles to Thrill Every Woman in St. Louis!



$1.98 to $2.98 Silk Gowns or Pajamas, Ea. $1.74 *Regular Sizes*

¶ Here you are . . . the event that spells lingerie savings in exciting superlatives to countless women! Gowns of luxurious pure dye satin or silk crepe; also some in rosebud prints. 2-Piece pajamas of silk crepe.

Sample Cotton **Undies** *69c to $1.98 Kinds!*

At Savings of . . 1/3

Gowns, pajamas, slips, teddies and step-ins! Mostly one of a kind . . . and all marvelous values!

Rosebud Print **Gowns** *Also Pajamas!*

Priced, Each . . . 94c

Dainty batistes! Bias or straight gowns; regular, extra sizes. 1- or 2-pc. pajamas; regular sizes!

$1.29 Satin or Crepe Lingerie

Dancets in sizes 32 to 36; panties, 17 to 21; chemises, 34 to 44! Of silk crepe or satin; lace trimmed! **94c**

$1.98 to $2.39 Extra Size Silk Gowns....$1.74
Two-Piece Novelty Cotton Pajamas.....$1.79
88c Philippine Gowns; Regular Sizes.....74c
Cotton Crepe Nightgowns 74c
$2.98 and $3.98 Gowns and Pajamas.....$2.74
$1.19 Extra Size Philippine Gowns.....99c

Lingerie Section—Fifth Floor

Our June Sale of SLIPS

An Outstanding Edition of This Famed Annual Event!

Glorious Satin and Crepe Slips! Extraordinary Value, at $1.74

¶ What an assortment this group offers! Shadowproof California, bodice or "bra" top kinds. Bias, four-gore, silhouette and wraparound styles . . . some with lace and some tailored! In either tea-rose or white. Sizes 32 to 50.

$1.79 Silk Crepe or Satin Slips

Value You Shouldn't Miss . . . **$1.37**

Some lace trimmed styles; others tailored! California or bodice tops; bias or 4-gore. Shadowproof. Sizes 34 to 44.

Princess Slips *Very Special!* **$2.54**

Crepe de chine with imported lace trimming! Shadow panels; 32 to 50.

Taffeta Slips *They're Rayon!* **73c**

$1 value! Four-gore style; shadowproof. In sizes 34 to 44.

Slips—Fifth Floor



Dots Are Cool . . .
Dots Are Smart!

Batistes

In Polka Dots Should Be in Every Wardrobe!

$1.98



¶ Youth will be particularly enthusiastic over these flattering frocks! There are "missy" and youthful matron types . . . in pastels, navy, brown and white. In sizes 14 to 46.

Trimmed With Matching Organdy and Shirrings! Very Wide Skirts!

Puff Sleeves . . . or Sleeveless Cape Styles!

Tub Frocks—Fifth Floor

Sale! Boys' Sleeveless Linen

Wash Suits

An Unusual "Hot Weather" Offering!

$2.98 Value $1.98



¶ Mothers will want to "do right" by Junior . . . and lay in a generous supply of these cool, washable linen suits . . . for they represent exceptional saving at this price! White only, with red, blue and brown collars. Belt on shorts, cord and whistle!

Sizes 4 to 10!

Second Floor

Ring Mountings

Three Features From Our Outstanding Selection!

White & Yellow Gold Mountings Set with 2 or 4 Diamonds, $19.00 Value — $14.95

Platinum Ring Mountings . . . . . 12 to 14 Diamonds, $40 to $50 Values. — $29.00

Platinum Ring Mountings . . . . . Shaped and Round Diamonds, $100 to $125 Values. — $79.00



Main Floor Balcony

C. P. NOELL DENIES DISBARMENT CHARGES

Lawyer Makes Formal Answer to Complaint in Court of Appeals.

Formal answer to charges of the Grievance Committee of the St. Louis Bar Association in disbarment proceedings against Charles P. Noell, attorney, was filed yesterday in St. Louis Court of Appeals. He denied generally the allegations of the committee that he had been guilty of "dishonorable and unprofessional conduct" in behalf of clients with personal injury damage suits against corporations.

He questioned, in his answer, the authority of the committee to file charges against him, and added that the evidence submitted fails to contain grounds for disbarment and that the conclusion drawn from the evidence are not warranted by the facts.

The acts which are subject of the complaint, Noell points out, were during a three-year period from 1922, and have been declared innocent transactions by a court in a previous proceeding.

During the period on which the charges are based and at all times thereafter, Noell said, he has at no time been guilty of malpractice, fraud or misdemeanor.

The petition of the Bar Association sets forth that Noell, by his own admissions, secretly made cash payments in the years of 1922 to 1925, inclusive, to employes of railroads and other corporations for information used in seeking damages from railroads and other corporations for clients alleging they had received personal injuries.

21 YEARS in BUSINESS



WE WILL ARRANGE FOR YOUR F. H. A. LOAN

Phone FOrest 9361

• FOR FREE ESTIMATE •
Weatherstrip . . . Caulking
. . . Venetian Blinds

MOSLANK
METAL WEATHERSTRIP CO.
FO. 9361 • 4518 Delmar Bl.
(Factory)

OUSTED POLICEMAN FILES SUIT

Seeks to Compel Belleville to Continue His Salary.

A mandamus suit to compel the City of Belleville to pay him $135 a month as a member of the police force was filed in Circuit Court at Belleville yesterday by T. W. Ehret, one of two policemen dismissed April 30 by Mayor George Remnsnider. The other policeman, Frank Kern, will file a similar suit next week.

The suit is intended as a test of the city's civil service law, approved by the voters on Nov. 6, 1934. Ehret contended in his petition that the members of the police department, being under civil service, were not subject to removal by the Mayor and he had committed no acts which warranted his dismissal. He was appointed to the police force May 7, 1934.

SAVE ALMOST 50% BUYING FOR CASH!
. . . THIS WEEK ONLY . . .
THIS BEAUTIFUL SHELLOID FRAME



$1.45 Lenses Not Included

Flesh—Black—Verdol—Demi Amber. Latest Style. Very Durable, Metal Lined Temples. Your Lens Inserted FREE!

DR. SAM B. LAPPEMAN, O. D., Owner
WOLFF-WILSON OPTICAL DEPT. 700 Washington Ave. Only

THOUSANDS CAN'T BE WRONG!

WHAT ACTIVITY! WHAT SENSATION!!
They come from everywhere! This store is like a "human bee hive! Thousands "mill" around taking advantage of the hundreds of tremendous values—in the greatest and most startling price event in years!

UNIVERSAL CO.—1008 OLIVE ST.



OPEN EVERY NITE

Can Openers 3c
Coupe Auto SEAT COVERS 34c
1.25 Guaranteed Alarm Clocks 58c
High-Grade Twisted FISH LINE 3c
40c Butcher or Slicer KNIVES 15c
1.25 Field Glasses 58c

$1 Bronson 100-yd. Full Quadruple Fish Reel 38c
$3.00 U. S. Rubber Newest Style 2-Piece BATHING SUITS $1.49
60c Auto Goggles 29c | $1.50 K. M. 2-slice TOASTER 65c
$1.75 Cowhide Full-Lined Fielders' GLOVES 87c
$1.50 Knife & Fork SET of 12 pieces—6 knives and 6 forks—stainless. 84c
$1.25 Enameled FLY LINE 38c | $1.00 Ashaway LINEN LINE 50 Yds. 25c
$18 RCA Licensed AC-DC Complete RADIOS $7.48

10c Stainless Paring KNIFE 3c
75c Star Shaving Brushes 28c
Durham Duplex Safety RAZOR & Blade 4c
50c Electric Curling IRONS 18c
$1.25 Elec. IRON 44c
Assorted Perch FLYS Per Doz. 28c

UNIVERSAL CO. 1008 Olive

NEIGHBORHOOD GARDENS WILL BE FINISHED IN JULY

First Tenants of $740,000 Low-Cost Housing Project to Move In About First of Month.

Neighborhood Gardens, first modern low-cost mass housing undertaking in St. Louis, which has been receiving applications for its 252 apartments for some time, will be ready for the first tenants about July 1 and for the rest of the occupants during July.

No tenants have been accepted yet and before any leases are made inquiries as to the need of the prospective dwellers for these accommodations, their desirability, and their ability to pay the modest rentals will be carried out. The $740,000 Gardens occupy the block bounded by Seventh, Eighth, Biddle and O'Fallon streets.

Rentals will range from $18 a month for the plainest one-room efficiency unit, to $38.50 for the largest suite, with two bedrooms, living room, kitchenette, dressing nook and bath. Location, size and other factors will govern the price of each apartment.

Three Oil Burners for Heat.

Tenants will be furnished, without extra charge, steam heat supplied by the vacuum system from three central oil burners; hot and cold water; either gas or electricity for cooking, the choice of a single fuel remaining to be made; gas for laundry fuel; the use of a unit laundry one day weekly, and the use of janitor-operated incinerators for garbage, cans and other refuse. They will pay for their own electricity for lighting, at an estimated average cost of $1.50 a month per apartment, and, if they desire and can afford telephones, they will pay for them, outlets having been provided at each apartment.

Fixed equipment in each apartment will include iceboxes, stoves, sinks, with drain boards and backs of waterproof, acidproof, alcohol-proof wood, veneered and pressed; also built-in cupboards, broom cabinets and clothes closets.

Library and Social Rooms.

Neighborhood Association, whose director, J. A. Wolf, conceived the idea for Neighborhood Gardens and carried it out in spite of many difficulties, will maintain a branch at the Gardens. It will furnish a library and social rooms, a domestic science kitchen and demonstration dining room, and supervision for the playgrounds for children and adults. Lectures and other things to interest the people will be provided. Quarters for this activity have been built in a well-lighted basement suite at the Eighth and Biddle corner.

Population of the Gardens may exceed 1000. Wolf, who is the general manager, has concluded that all the apartments would be filled speedily. About 300 applications have been received so far, informally. Blanks for applicants to fill out will be ready in about two weeks. Preference in renting will be given first to persons now residing within a radius of eight or 10 blocks of the Gardens, who are acceptable and able to pay rent, and then in inverse order to residents of increasingly wider sectors of the city.

Prospective Applicants.

Among those who have inquired about apartments have been owners of small stores, clerks, bookkeepers, stenographers, men operating small trucking businesses, factory workers, street car men, school teachers, social workers, widows living with working daughters and young couples recently engaged or married. Social case inquiry will be made for all tenants accepted, for Wolf said: "We want to get the right kind of underprivileged people." Leases will obligate landlord and tenant for only two weeks, but will be automatically renewable. Rules, to be reasonably strict, will be incorporated in the leases variously in English, Italian, Polish and Yiddish.

Applicants have given, among their reasons for desiring to live in the Gardens, the saving of car fare to and from work, the avoidance of a tiring trip morning and evening, the convenience to markets, other stores and downtown movies, or the desire to remain in the neighborhood in clean, modern homes.

Ground was broken May 27, 1934, but construction did not really begin until Sept. 10. In less than nine months the extensive three-story structures, containing nearly 1,500,000 cubic feet, have been nearly completed. The average residence contains 25,000 cubic feet and requires four months to erect. Hoener, Baum & Froese are the architects and H. B. Deal & Co. the builders.

Description of Buildings.

Roughly, the buildings, in three separate units, form a square around the outer sides of the block, in the heart of an old tenement, factory and warehouse district. Arms of the structures reach into the interior plot, breaking it into sections. The chief entrance is on the Eighth street side, but the apartments are so arranged in groups that comparatively few persons will use any one door and these doors may be reached by passing only a few windows.

Every one of the apartments has a concrete balcony with iron railing, built to hold four rocking chairs and placed to afford the greatest possible privacy. It was the endeavor throughout the planning to assure privacy as far as possible. The apartments are soundproof and well insulated against heat and cold.

In appearance the Gardens are of severely plain design, along angular modernistic lines. Each entrance has a conventional arrangement of brick for ornamentation. The graveled roofs are flat. The outer walls are of a specially baked red shale brick of large size.

Wading Pool and Shower.

In the extensive courtyards is a wading pool, which will have a shower for hot days, and it will be surrounded with sandboxes and other play facilities for younger children. There will be two play areas also for older children and two for adults. In addition, use of a 150x270-foot lot facing the Gardens on O'Fallon has been obtained without cost for use as a ball field and for other activities of the residents.

Over much of the courtyards topsoil will be spread to a depth of six or eight inches for planting purposes. Ten hardy varieties of shrubs and two trees—the poplar and the Chinese elm—have been selected for planting.

The interior walls are of cinder blocks. A heavy paint will be applied to them, in varying colors, to afford an attractive surface of rough texture, free from the vermin and dirt collecting tendencies of paint or plaster. Baseboards are of vitrified brick. Floors will be of marbleized asphalt tile.

23 Laundries in Basement.

In the basements will be 23 laundries, each serving an average of 11 apartments under a fixed schedule for use. The architects even thought of the prospective infant population by including a basement room to store 80 perambulators, reached by a combination ramp and steps.

Floor space of the largest apartments is twice as great as in the smallest. The largest ones were intended to furnish sleeping quarters for six adults and the smallest for a couple and a child. The rental office, not yet ready, will be in the basement at 1210 North Eighth. It was thought likely that stores, shops and garages would spring up in the vicinity to serve the tenants.

A department store will be asked to furnish a model apartment. Each kitchenette has a cold box to store food in winter, to save on ice. The windows, all to be screened, are of the steel casement type. Because of the nature of construction, the Gardens will pay a low fire insurance premium.

Financial Arrangements.

The site cost $86,000. The buildings and finishing details will cost $654,000. Neighborhod Gardens, Inc., was financed by $2100 subscribed by the 10 directors for a nominal stock issue; $638,000 furnished by the Housing Division of the PWA on a first mortgage, and $100,000 put up by the 10 directors on a second mortgage. The PWA loan will mature over a 35-year period beginning one year after completion of construction. Annual payments will be $34,000 including interest at 4 per cent. The 5½ per cent limit second mortgage bonds will be retirable after 10 years. Any surplus income will be devoted to reducing rentals or improving the property. The Gardens are not tax exempt.

The directors are: James Lee Johnson, president; James T. Pettus, Sam Plant and Bert H. Lang, vice-presidents; William T. Ravenscroft, treasurer; George Oliver Carpenter Jr., P. John Hoener of the architects, Lewis S. Haslam, David P. Wohl and General Manager Wolf.

MAN, WOMAN HELD UP IN STORE; $200 STOLEN

Manager and Telephone Operator Are Victims at Ralston-Purina Establishment.

Clifton Osterkamp, 3809 Osceola street, manager of the city sales department of the Ralston-Purina Co., 835 South Eighth street, was robbed of $200 at noon yesterday by two armed men who fled with a third man who waited outside the store in an automobile.

Osterkamp and Miss Virginia Rohan, 5575 Maple avenue, telephone operator for the company, were alone when the two men entered the store. They drew revolvers from under their coats, Osterkamp and Miss Nolan told police, and, after taking the money from the cash drawer, ran out and entered the car, which went east on Gratiot street.

Boy Drowned When Wading.

By the Associated Press.

PLEASANT HILL, Mo., June 1.—Dick Wall, 10-year-old son of Mr. and Mrs. Harry Hall, was drowned this afternoon when wading in flood waters of Big Creek here.

MRS. CHAILLE HYDE PAYNE FUNERAL SERVICE TOMORROW

Daughter of Postmaster Here During Cleveland Administration Died Friday at Webster Home.

Funeral services for Mrs. Chaille Hyde Payne, daughter of William Hyde, postmaster of St. Louis during the Cleveland administration and editor of the old St. Louis Republic shortly after the Civil War, will be held tomorrow morning at 9 o'clock at Emmanuel Episcopal Church, Webster Groves. Cremation will take place at Valhalla Crematory.

Mrs. Payne, who was 65 years old and had been a resident of Webster Groves for more than 40 years, died Friday afternoon at her home, 343 Oakwood avenue, after an illness of several years.

Surviving are her husband: Benjamin Howard Payne; a son, William Hyde Payne; a daughter, Mrs. Chaille Robinson; and a grandson, William Payne Robinson, all of Webster Groves.

25c EXLAX or FEENAMINT 14c
60c BROMO-SELTZER 37c
50c PHILLIPS' MAGNESIA 29c
75c OVALTINE 49c
25c Mavis or Djer-Kiss Talc 13c
$1.00 BAYER ASPIRIN 49c
35c BROMO QUININE 19c

60c Sal Hepatica 37c
1.00 CITRO-CARBONATE 59c
60c LYSOL 36c
50c Pepsodent IPANA—IODENT 29c
25c Phillips' Tooth Paste 15c
Insulin U-20-10cc .. 69c U-40-10cc $1.59
1000 SACCHARIN TABLETS 39c

PRICES GOOD ALL WEEK Gr.3984

KOHLBERG SEVEN DAY sale
SLASHES DRUG PRICES
3900 LAFAYETTE

50c Midol 34c
70c Prep Tube and Jar 25c
120 Films, Eastman 19c
116 Films, Eastman 21c
55c Jergens Lotion 29c
60c Sure Shot Caps 35c
$1.50 Fitch Shampoo 76c
25c Mennen's Talcum 15c
Epsom Salts, 5-lb. bag 19c
50c Barbasol 29c
$1.50 Petrolagar 79c
50c Pluto 29c
$1.25 Pt. Agar and Oil 39c
$1.00 Super D Cod Liver 59c
$1.00 Lb. Jar Cold Cream 39c
25c Cuticura Soap 18c
50c Kolynos Paste 29c
60c Mum 39c
60c Neet 37c
60c Cond. Jad Salts 37c
25c J&J Baby Talc 16c
25c Zinc Stearate 12c
50c Analgesic Balm 29c
25c Zerbst Cold Caps 14c
1 Doz. Sanitary Napkins 10c
$1.00 Marrow Oil 67c
$1.00 Lavoris 63c
25c Carter's Liver Pills 16c
25c Schoenfeld Tea 14c
60c Rem 37c
$1.50 Electric Fan 89c
$1.00 Elec. Hot Plate 59c
$1.25 DDD 79c
$1.20 Caldwell's Syrup Pepsin 73c
25c Haller's Bird Seed 15c
$1.00 Qt. Milk Magnesia 35c
Ephedrine Inhalant, 3 oz. 50c
$1.00 Squibb's Mineral Oil 59c
60c Pertussin 38c
60c California Syrup of Figs 39c

15c White Vaseline 8c
15c Putman and Rit Dye 7c
75c Fletcher Castoria 49c
85c Chamois 49c
35c Doz. Glycerin Suppositories, 15c
$1.00 Bath Brushes 39c
$2.50 Prophylactic Brushes 98c
$6.00 Ping Pong Sets $1.98
$1.00 Pt. Cod Liver Oil 39c
25c Palm Olive Shampoo 17c
25c Golden Glint 17c
60c Fasteeth Powder 39c
75c Lilac Vegetal 10c
$1.25 Alarm Clocks 69c
25c 125 Ft. Wax Paper 15c
30c Pt. Alcohol 8c
30c Pt. Witch Hazel 12c
Oil Citronella (Pure), 4 oz. 25c

DEEP CUT WHISKEY PRICES
$1.19 Cream Kentucky 89c
$1.09 Old Quaker 73c
$1.25 Seagrams 5 Crown $1.09
$3.00 Qt. Champagne 98c
$2.00 1-5 Vermouth 98c
$2.00 1-5 Sloe Gin 98c
$1.25 Pt. Hawthorne 69c
$1.25 Pt. Wedwood 79c
$1.00 1-5 Virginia Dare 59c
$1.00 Garrett's Wines 59c
$2.00 1-5 Blackberry Cord 89c
$1.25 Pt. Creme de Menthe 59c
$1.25 White Swan Gin 89c
$1.00 Pt. Whiskey 59c

Caroid and Bile 49c, 79c
5 Yds. Steril. Gauze 29c
Lb. Steril. Cotton 29c
$1.00 Energine 59c
$1.00 N. R. Tablets 59c
75c Lady Esther Cream 49c
65c Pond's Creams 39c
30c 4 Oz. Glycerin 10c
$1.00 Pt. Chloroform Liniment 50c
$1.50 Pt. Aromatic Cascara 75c
50c Armand Powder 29c
$1.00 Armand Powder 59c
50c Vicks Nose Drops 29c
60c Edwards Olive Tablets 39c
50c Grove's Nose Drops 19c
60c Danderine 39c
$1.00 Halibut Oil Caps 49c
$1.00 Maltese Cross Olive Oil 49c
35c Rubber Gloves 19c
25c Fragrant Talcum 10c
$1.00 Fountain Syringe 49c
$1.00 Hot-Water Bottle 49c
$2.00 Electric Heat Pad 98c
$1.50 Pt. Beef-Iron-Wine 59c
Vaseline Hair Tonic 39c
4-Oz. Tasteless Castor Oil 13c
100 Uinkel's Pills 17c
30c Doz. Seidlitz Powder 15c
60c Pablum 39c
50c Cocomalt 33c
$1.00 Pyrosana 49c
30c Bell's Pine Tar 19c
75c Qt. American Oil 49c
25c Segal Blades 13c
25c Barbasol Blades 13c
15c Lb. Epsom Salts 8c
$1.00 Milkweed Cream 69c
$1.00 Hopper's Restorative Crm, 69c
$1.50 Kolorbak 89c
75c Floor Mop 35c

50c RED DEVIL Roach Powd. 39c
50c WILLIAMS' Shav. Cream 29c
25c Palmolive or Colgate's Shav. C. 15c
$1.50 MYELADOL $1.07
$2.00 Gal. AMERICAN OIL, HEAVY $1.25
60c MURINE 35c
$3.00 TENNIS RACKET 69c

40c Lb. SODIUM FLUORIDE 12c
55c Woodbury CREAMS 29c
LYONS Tooth Powd. 16c
35c ITALIAN BALM 24c
50c Prophylactic Tooth Brush 19c
25c ENERGINE SHOE WHITE 8c
25c BLUE JAY Corn Plaster 15c

ADD 10% FOR MAIL ORDERS

SCRUGGS • VANDERVOORT • BARNEY
NEW DOWNSTAIRS STORE

MONDAY. . . We're Treating St. Louis to a Really Unusual



SALE!
NEW SUMMER MILLINERY

AT THE THRILLING PRICE OF $1

Regular 1.49 and 1.88 Values!

You'd never imagine that you could buy such beautiful Hats for only $1. But here they are! A glorious selection of alluring, flattering models in the authentic styles for Summer, 1935! Newest brims. Bretons and off-the-face types — irresistible styles!

• CREPES
• FELTS
• LINENS
• STRAWS
• PANAMAS
• PIQUES
• NOVELTY FABRICS

Small, Medium and Plenty of Large Head Sizes!

White and All the New Pastel Shades

Vandervoort's Downstairs Store

To Save Time in House Hunting Consult The Large Lists of Rental Properties Advertised in the Post-Dispatch Want Pages Daily and Sunday

SCRUGGS VANDERVOORT BARNEY

FOR MORE THAN EIGHTY-FIVE YEARS THE QUALITY STORE OF ST. LOUIS





NEW!

Rope Swagg CURTAINS 1.98

Set Includes Curtain and Swagg

A stunning new modern effect! Curtains are plain marquisette 43 inches by 2½ yards, with generous wide ruffles. White, ivory or ecru. Rope swagg in seven colors.

Another Group at **2.57**

This group features rope swaggs with fine extra wide spunt d'esprit grenadine Curtains—54 inches by 2½ yards—in white, ivory, ecru.

Vandervoort's Curtain Shop—*Fourth Floor*

Sale Reflector Floor LAMPS

GROUP No. 1
ONYX-BASE REFLECTOR FLOOR LAMPS

11.95

One of America's most popular shapes . . . handsome, decorative. Heavy cast arms, socket husk and shaft breaks. All with silk shades.

Matching Bridge Lamp, **9.95**



GROUP No. 2
ALL-METAL REFLECTOR FLOOR LAMPS

9.95

Substantially built and splendidly finished in several interesting patterns. Styled with ornamental arms and trimming. Silk shades.

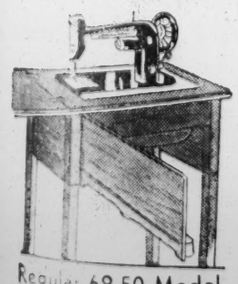
Reflecting Bridge Lamps **8.95**

A Special Group at 6.95

An interesting variety of patterns. Every lamp sturdily constructed, well designed. With silk top shades.

Matching Bridge Lamps **5.95**

Vandervoort's Lamp Shop—*Sixth Floor*



Regular 69.50 Model

Monday! Another Shipment

Vandervoort Console Electric Sewing Machines

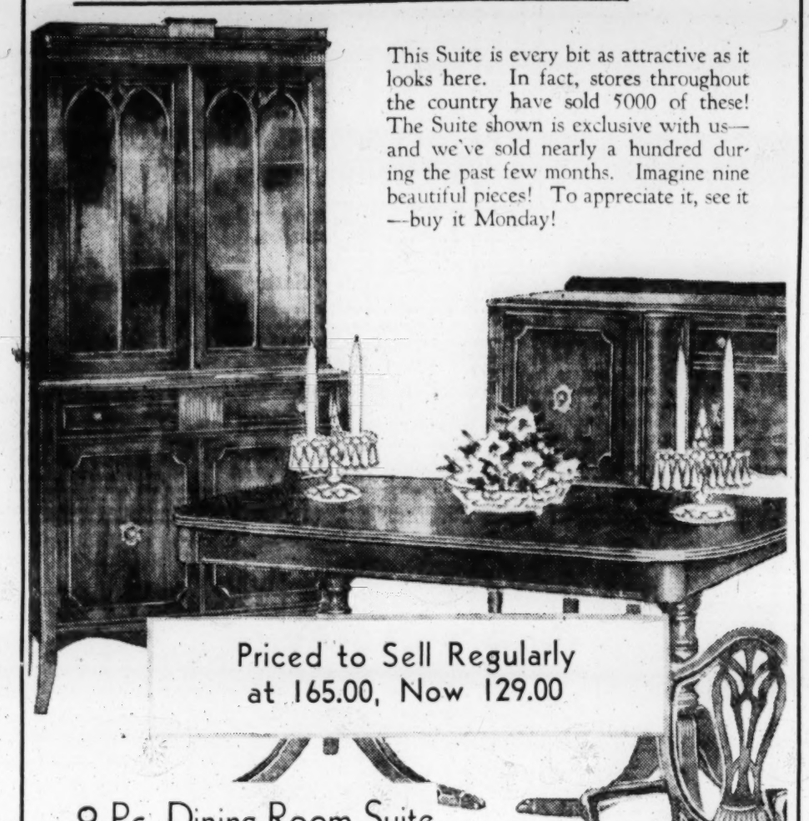
49.50

A 1935 model made by Free-Westinghouse especially for Vandervoort's. Construction features are double bearing air-cooled Westinghouse motor, Bradley 7-speed control, 10-year guarantee.

5.00 DOWN. Balance Monthly. Plus Small Carrying Charge.

Vandervoort's Sewing Machine Shop—*Second Floor*

Cameras Don't Lie!



This Suite is every bit as attractive as it looks here. In fact, stores throughout the country have sold 5000 of these! The Suite shown is exclusive with us—and we've sold nearly a hundred during the past few months. Imagine nine beautiful pieces! To appreciate it, see it—buy it Monday!

Priced to Sell Regularly at 165.00, Now 129.00

9-Pc. Dining-Room Suite of 18th Century Design

129.00

We searched the market for the most stylish suite at a price. A suite which would harmonize with period or modern homes. Here it is! The best value to our way of thinking in St. Louis (to yours, too, when you see it.) Nine pieces consist of buffet, china cabinet, extension table and 6 chairs with handsomely upholstered seats . . . pieces in rich old world mahogany.

10% Down or 12.90 Delivers

This Suite to your home. A year to pay the balance, plus reasonable carrying charge.

Trade In Your Old Furniture.

Vandervoort's Furniture Shop—*Fifth Floor*

A NEW SHIPMENT of

SEAMLESS BROADLOOM

EVERYBODY'S TALKING ABOUT



2.80
Square Yard

Another opportunity to have your Rugs made to order from full rolls of fine Seamless Broadloom Carpet. Six desirable colors: Green, Rust, Blue, Burgundy, Eggplant and Taupe. Nine and twelve foot widths, long-wearing quality.

Rugs Made From Broadloom Will Cost

9x12 Size, **35.70** 9x18 Size, **52.50** 12x12 Size, **47.60** 12x18 Size, **70.00**
9x15 Size, **44.10** 9x21 Size, **60.90** 12x15 Size, **58.80** 12x21 Size, **81.20**

These Prices Include Hand Binding

Also Two Additional Groups

5.25 Seamless Broadloom 3.89 Square Yard
6.25 Seamless Broadloom 4.35 Square Yard

Vandervoort's Rug Shop—*Fourth Floor*

Special! 79c to 1.00 Better COTTONS

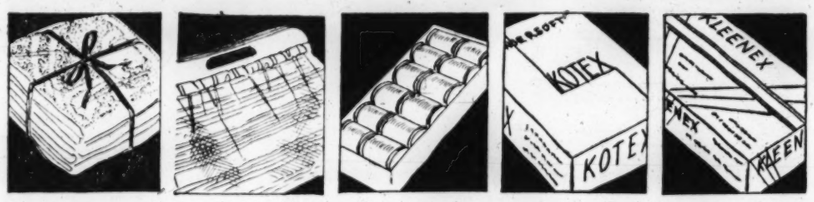
Thousands of Yards Grouped Together at This Price

63c a yard

98c Novelty Suitings in woven checked and plaid effects, yard.....**63c**
1.00 48-In. Striped Coatings in brown, navy and tan effects, yard.....**63c**
89c Plain or Plaid Eponge; also Woven Checked Suitings, yard.....**63c**
79c Eyelet Embroidered Batiste in popular Summer colors, yard.....**63c**
79c Everfast Sarong Checks and Plaids, exceptional quality, yard.....**63c**
79c Anderson Ginghams in gay-colored Scotch Clan Plaids, yard.....**63c**
79c Fine Quality Seersuckers in cool, light Summer weight, yard.....**63c**
79c Pique, Everfast Quality in novelty and plaid effects, yard.....**63c**

Vandervoort's Cotton Yard Goods—*Second Floor*

MONDAY! JUNE SALE OF NOTIONS



Large Woven Wash Cloths 6 for **45c**
Large fine woven cloths in white with assorted color borders.

1.00 Large Knitting Bag **69c**
Made of heavy novelty print material, with wood loop handles.

1.20 Doz. J.&P. Coats' Thread Special, Dozen **89c**
Best quality 6-cord Thread in all numbers. Stock up now!

Wondersoft Kotex 5 Boxes **86c**
Regular size Wondersoft Kotex, packed 12 in box.

Regular 17c Kleenex 5 Boxes **68c**
200 Sheets to the box! White and assorted colors! Buy for Summer!

2-Pc. Al-Lon Furniture Cover Sets, for chair and davenport.....**7.95**
Al-Lon Mattress Covers, of Lillie Brand of unbleached muslin.....**1.00**
1.49 Al-Lon Wardrobe Bag of Chintz, for 8 garments, 60-inch.....**1.00**
Al-Lon Blue Ribbon Ironing Board Pad and Cover Set, for.....**45c**
1000 Yds. Chintz Shelving, with 2-inch pleating, assorted colors, yard....**5c**
Novelty Kitchen Pot Holders, extra size, double weight.....**2 for 25c**
Kleinert's Sturdy-Flex Reducing Girdle, assorted sizes.....**98c**
Kleinert's Rubber-Lined Tourist Cases, specially priced, each.....**50c**
35c De Luxe Sanitary Belt, narrow width, special.....**19c**
50c De Luxe Sanitary Apron, light weight for Summer.....**39c**
25c Pr. Supporters, 6-inch, pink elastic, easily adjusted.....**2 Prs. 29c**
S. V. B. Dress Shields, nainsook covered, pink or white.....**4 Prs. 75c**
1.00 Doz. Am. Lady Hair Nets, all colors except white and gray, doz....**69c**
1,50 Doz. Vandervoort Hair Nets, in white and gray, dozen.....**95c**
35c Pr. Kleinert's Fiesta Crescent or Regular Dress Shields.....**3 Prs. 69c**
1.00 Quart Ercco Dry Cleaner, featured in the June Sale, quart.....**89c**
Woven Dish Cloths, with Colored Borders, special for June, each.....**5c**
13c Spool Corticelli Silk, 100-Yard Spools, special.....**6 Spools 59c**
Roll-ee De Luxe Two-Way Stretch Girdles in assorted, sizes, special.....**59c**

Vandervoort's Notions Shop—*First Floor*

Large Double-Thread Colored Border

22x44 In. BATH TOWELS

Deep, fluffy texture with sturdy underweave . . . very absorbent! In snow white with borders of wine, orange, red, black, turquoise or green.

29c Each

Reg. 39c Value

25c Matching 16x28 Guest Towels.....**6 for 1.00**
85c Doz. Matching Wash Cloths.....**12 for 59c**

Vandervoort's Linen Shop—*Second Floor*

STERLING SILVER

Gifts the Bride Would Choose Herself



A Wide Variety at 3.98 and Up

Compotes, single or in pairs; 5½ inches tall, each..... **3.98**
Creamer and Sugar in fluted design with gold lining **5.00**
Sterling Rack with 8 Coasters, glass with sterling rims..... **7.50**
Salt and Pepper Shakers, 6 inches tall, priced pair..... **10.00**
Bread Tray in "Bridal Bouquet" pattern, 12½ inches long.... **20.00**

Vandervoort's Silver Shop—*First Floor*

NEW TRAFFIC PLAN FOR MUNICIPAL OPERA

Control System for Handling Autos Effective at Opening Tomorrow Night.

A system of traffic control, designed by Maj. A. B. Lambert of the Board of Police Commissioners to expedite movement of motorists to and from the Municipal Theatre in Forest Park, will be placed in effect tomorrow night when the opera season opens with a performance of "Carmen."

There will be one-way traffic on many drives each night from 7 until 8:30 o'clock during the opera season, and no turns, right or left, will be permitted at points where they might impede the movement of traffic.

Routes for Motorists.

Motorists entering the park at Lindell boulevard and Kingshighway will follow Grand drive to the opera drive. Those who desire to park in the lower lot will turn into Theatre drive, and those going to the upper lot will use Union and Summit drives. Entering at Union and Lindell boulevards, motorists will use Union and Grand drives. A right turn may be made at Grand and Theatre drives to reach the lower lot, while those going to the upper lot will continue to Union drive to Summit. Automobiles which enter the park at Kingshighway and Oakland, at Kingshighway and Bland, will go past Jefferson drive to reach the opera theatre area at Theatre drive.

Special opera bus service will be provided to and during the season by the Public Service Co. Four lines will operate direct to the theatre, all buses now assigned to these cars and busses, including extras, transfers, school buses and Sunday-holiday busses, may be used on the special opera busses. These busses will issue transfers to any street car or bus line except the express busses operated on the Delmar, Lindell and Page routes.

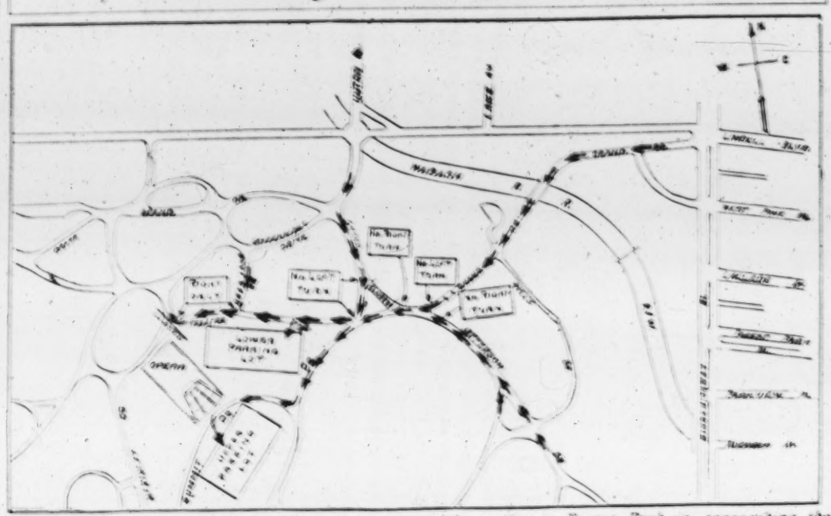
Routes of the four bus lines which will operate direct to the theatre are:

Main Street-Opera—Starting at Olive and Washington, west on Washington to Fourteenth, to Locust to Lindell via subway to Union, and thence over park driveways to owne entrance of theatre. Same route returning except busses will proceed east to Twelfth street instead of Fourteenth. Service starts at 5:40 p. m.

Clayton-Kingshighway-Opera—Starting at Grand and Sixty Skills Clayton-Olive, north to Grand to Chippewa, to Kingshighway, to Clayton road, and thence over park driveways to owne entrance of the theatre. Same route return direction. Service starts at 5:45 p. m.

Florissant-Kingshighway-Opera—Starting at Florissant and Kingshighway, south on Kingshighway to Lindell, to Union, and thence over park driveways to owne entrance of theatre. Returning busses will use the park at West Pine and Kingshighway where they will resume regular route northbound. Service starts at 5:32 p. m.

De Baliviere-Opera Shuttle—Starting at Delmar and De Baliviere, south on De Baliviere to park entrance, and thence over park driveways to owne entrance of theatre. Returning same route. Service starts at 5:40 p. m.



Systematic Routing of Motorists to Municipal Opera

MAP showing the routes to be followed by automobile traffic in Forest Park in approaching the Municipal Theatre during the opera season. Beginning at 7 o'clock each evening there will be one-way traffic in the principal drives leading to the theatre. Arrows indicate the direction in which traffic will move.

Normandie Regains Damage.

ASNIERS-SUR-SEINE, NORMANDIE AT SEA, June 1.—The Normandie increased speed to the normal rate of 30 knots tonight after repairs were made on a broken condenser which reduced her speed to 28 knots for 12 hours. The French vessel is well past the half-way mark in the maiden voyage to New York.

CAMPBELL WILL CASE TAKEN TO MISSOURI SUPREME COURT

Circuit Judge Ryan Recently Dismissed Suit to Set It Aside; Estate Worth $2,500,000.

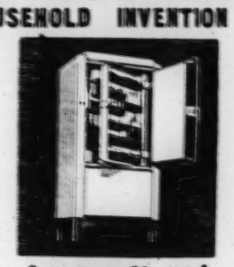
An appeal to the Missouri Supreme Court was taken yesterday by Anton Schuler as guardian for Hazlett Kyle Campbell, from the recent decision of Circuit Judge Ryan dismissing the guardian's suit to set aside the will of Hugh Campbell, brother of Hazlett. Judge Ryan decided the contest had not been filed for the benefit of Hazlett Campbell, 78, 1308 Locust street, but was in the interest of collateral heirs who, in the absence of a will, eventually would receive the estate, worth $1,200,000.

Hugh Campbell died Aug. 9, 1931. He left the principal part of his property in trust for the benefit of his brother who has been a mental incompetent nearly half a century, according to the court's findings. At his death Yale University, the will provided, is to receive the assets as a memorial to the late James Campbell, another brother.

The decree of Judge Ryan was rendered in an equitable counterclaim filed by Allan C. Ormick and the St. Louis Union Trust Co., trustees, Yale University and various individual beneficiaries, the latter being represented by Clifford S. Allen. The court was asked to enjoin further prosecution of the suit.

In the motion for an appeal it was contended by counsel for the guardian that the trial court erred in the decision as it was the duty of a court and jury to determine the issue raised by the will contest. Counsel also said authority to file the suit had been granted by the Probate Court, where the guardian was appointed.

FIRST PRIZE WINNER
AS MOST USEFUL HOUSEHOLD INVENTION
CONSERVADOR
FAIRBANKS-MORSE Refrigerator
Biggest Money Saver
Saves electricity, food and money. Increases food storage space. Seals in cold air. Keeps out warm air when door is opened. Reduces operating cost—equivalent to 3 MONTHS FREE REFRIGERATION EACH YEAR.
$139.50 and up
NO MONEY DOWN
2 Years to Pay
Small Carrying Charge
Electrolux Ref. Store
Open Evenings 3639-41 S. Grand Phone GRand 3366



Pride O' Peoria
made in the WHISKEY CENTER of the WORLD
1½ YEAR OLD
STRAIGHT BOURBON WHISKEY
the BACK LABEL tells the story
Arrow Distilleries, Inc.
Peoria, Illinois



LOWEST PRICES ON QUALITY PAINTS
We Make Our Own — From Factory to Your—Since 1890.
Air Tex House and Floor Paint, Mill Grade, Gal. $2.40
Air Special High Gloss Paint and Varnish, Gal. $1.25
Spar Varnish, Gal. $2.25
Four Hour Enamel, Gal. $1.75
Four Hour Flat Enamel, Gal. $1.25
Air Tex Gypsum White Cement, Per Bbl. $8.00
We have Paint for any Shade White can be stirred.
Pure Cheese Oil, Gal. 80c
Pure Turpentine, Gal. 55c
Rich satin for any room, Quart 75c
Screen Paint, Gal. 40c
Wax Polish, Gal. $1.50
FREE City Delivery
MECHANIC'S PAINT CO.
Miemann's
718 FRANKLIN AV. GA. 6820

Would You Like to Have a Vacation?
Maybe You Can't Afford It
Drawings through your dealer's on trade of No. 1 for the one of gold, hour cards, which watches my cards. You have decided.
Bring It to Us!
We Will Pay You More!
Jewelers' Exchange

FOOD CENTER
2 GREAT STORES
SOUTH SIDE STORE: BROADWAY & CHIPPEWA
Prices Good Till Thursday Midnight
NORTH SIDE STORE: CORNER 13TH & O'FALLON
GROCERY DEPARTMENT SPECIALS
Best Brands at Low Prices
SAVE! SAVE!
PURE FINE GRANULATED SUGAR 10 Lbs. Limit 47c
100-LB. SACK 4.39 DELIVERED IN YOUR CAR
MILK TALL CANS PET, WILSON CARNATION, PETER PAN 10 Cans Limit 59c
LIFEBUOY SOAP 2 Cans 11c
JK LAUNDRY SOAP 3 Bars 11c
MEAT DEPARTMENT SPECIALS
Always the Best at Lowest Prices
SAVE! SAVE!
STEAKS TENDER JUICY SIRLOIN T-BONE ROUND RIB 14c Lb.
CHUCK ROAST First Cuts 9c Lb.
Center Cuts 13c Lb.
STEW BEEF 8½c Lb.
FRESH CHURNED BUTTER 23½c Lb.
VEAL CHOPS SHOULDERS OR BREAST 12c Lb.
California ORANGES 1c Each
Tomatoes 2 Lbs. 17c
THOUSANDS OF OTHER MARVELOUS SAVINGS
COR. 13TH & O'FALLON 2 GREAT STORES BROADWAY & CHIPPEWA

DAVIS SAYS AAA WILL HOLD MARKETING AGREEMENTS

No Thought, He States, of Abandoning Present Program; Working on Strengthening Plans.

By the Associated Press.

WASHINGTON, June 1.—A positive statement that the AAA is contemplating no abandonment of marketing agreements was made today by Chester C. Davis, AAA administrator.

A telegram he prepared in reply to all inquiries concerning the administration's plans said:

"The agriculture adjustment administration has no thought of abandoning either its present program of marketing agreements for fruits and vegetables or its milk marketing plans. On the contrary, we are now working with Congressional leaders on amendments designed to strengthen those marketing agreements and milk plans.

"Efforts are being made to revise these proposed amendments in the light of the Schechter decision so as to retain the substance of the marketing agreement programs while modifying enforcement procedure to conform to customary Government regulatory practices usually sustainable in court."

Senator McNary of Oregon, the Republican leader, expressed the view that Congress "ought to save the AAA alone until the courts pass on it."

NATIONAL AUTO DEALERS DECIDE TO CONTINUE CODES

Meeting Occasioned by NRA Court Ruling Discusses Factory-Dealer Relationships.

The board of directors of the National Automobile Dealers Association decided yesterday at a meeting at the Commodore Hotel to continue fair trade practices developed under the NRA code. The meeting was called because of the Supreme Court decision against the NRA.

Dealers will continue to use the guide book for valuations of used automobiles taken in part payment on new cars.

Plans proposing to maintain code principles through factory-dealer relationships, legislation, the Federal Trade Commission, and other methods were discussed.

Fifty dealers attended. The 1935 annual convention will be held during the second week in January in Detroit.

MRS. CATHERINE MEYER ESTATE

Property Valued at $167,000 according to Inventory.

The estate of Mrs. Catherine Plant Meyer, who died April 30, was valued at $167,482 in an inventory filed in Probate Court yesterday. She left her property in equal shares to her son, Paul P. Meyer, president of the St. Louis Cooperage Co., and a daughter, Mrs. John A. McKay, after setting aside $25,000 in trust for the benefit of her sister, Mrs. Carrie S. Sigerson.

Mrs. Meyer, who resided at 470 Lake avenue, was the widow of George P. Meyer, founder of the St. Louis Cooperage Co. Her estate consists of bonds having an appraised value of $76,500; stocks, $51,105 and cash amounting to $39,87. The son was appointed executor.

BOSTON-TERRIER CLUB PICNIC

St. Louis Group Also to Hold Puppy Match June 6.

The Boston Terrier Club of St. Louis will hold its spring puppy match and picnic June 6 at the home of its secretary, J. C. Singerman, 244 North Park drive, East St. Louis.

Puppies from 3 to 12 months old will compete, receiving their first lessons in the show ring. The match will be held under the rules of the the American Kennel Club. All dog fanciers are invited to attend.

Ford V-8 Brings Fine-Car Performance Within Your Reach

THE FORD V-8—one of the most important forward steps in the history of the automobile—brings to all the people what was formerly within reach of the few. The V-8 engine had always been known for its outstanding performance, but it was used only in expensive cars. People wanted it—knew it was better. But, few motorists could afford to pay $2000 or more for an automobile.

The principle of the engine was right but the price was prohibitive. The Ford Motor Company decided to get that price down to where more people could have a V-8 car.

That was the new idea. The V-8 was a new kind of car to fit new times, but the thought behind it was the same . . . the tested Ford idea of service. The Ford Motor Company simply continued to do the pioneering work that has been its specialty for 30 years and set a new standard of value.

The significance of the Ford V-8 is that now it becomes possible for every one to have a really fine automobile at low cost. Price is for a barrier. Even those who can afford high prices for an automobile are driving the Ford V-8. It is the car of fashion as well as utility.

Today's Ford V-8 gives everything you would like to have in performance, beauty, comfort and safety. As for dependability and economy—the Ford has always been known for that. Today it stands also for the newest, latest developments in automobile building.

FORD MOTOR COMPANY

SEE THE FORD EXHIBITION AT THE CALIFORNIA-PACIFIC INTERNATIONAL EXPOSITION, SAN DIEGO

BEN J. SELKIRK & SONS
AUCTIONEERS — FOrest 8434 — APPRAISERS

REGULAR WEEKLY FURNITURE AUCTION
ALWAYS TO THE HIGHEST BIDDER
OFFICE AND SALESROOM—4519 OLIVE ST.
WEDNESDAY, JUNE 5th — 10:30 A. M.

FOR STORAGE CHARGES
TO SATISFY WAREHOUSEMAN'S LIEN
GENERAL WAREHOUSING COMPANY
BETTER HOUSEHOLD GOODS OF EVERY DESCRIPTION
FROM OTHER CONSIGNORS

Antique Rosewood Sofa, Gold Mirror, Crystal Candelabra, Grandfather's Clock, Napoleonic Secretary, Governor Winthrop Secretary, Early American Glassware, Bric-a-Brac, Maple Beds, Chests, Indian Stone Collection. Also Large Consignment Standard Grade Bedroom Suites, Secretaries, Breakfast Sets, Etc. For Paul Miller, Trustee for Creditors, a small stock of Staple and Fancy Groceries.

Do Not Fail to Attend This Sale. The Regular Custom of Hundreds. Consignments of New and Used Furniture Received.

WHAT HAVE YOU THAT WE MAY SELL

PUBLIC AUCTION SALE
PLAZA ANTIQUE COMPANY
1227 OLIVE STREET
Thursday, June 6th — Beginning 10:30 A. M.

By virtue of a certain contract, we will sell in behalf of the owners who are compelled to vacate the premises, this extremely tasteful and well selected stock of Antique Furniture, Ceramics, Old Prints, Silverware, Chinaware, and other items of interest to the collector. We summarize as follows:

Eight Corner Cupboards in Cherry and Maple; 7 Mahogany and Walnut Secretaries; 12 Mahogany, Maple and Walnut Colonial Chests; 10 Maple and Walnut Beds and Cradles; 150 Antique Carved Rosewood and Walnut Sofas; 4 Walnut and Mahogany Sideboards; 24 Drop-Leaf, Tilt-Top Sewing and Occasional Tables; 3 French Bric-a-Brac Cabinets; also 200 Pieces Collector's Early American Glassware, Silverware, Bronze, C. and I. Lithographs, Pictures, Prints, and Bookcases. 1933 FORD PICK-UP TRUCK IN EXCELLENT CONDITION.

The property will be offered in selected detail lots to the highest bidder. TERMS CASH.

BEN J. SELKIRK & SONS, Auctioneers.

RECEIVER'S AUCTION SALE
MOON MOTOR CAR COMPANY
A Corporation
MACHINERY, MACHINE PARTS, SHOP FIXTURES, PLANT EQUIPMENT, AUTOMOBILE PARTS, METALS, ACCESSORIES, MATERIALS, SUPPLIES, ETC.
REAL ESTATE AND BUILDINGS

Pursuant to an order of sale heretofore made by St. Louis Circuit Court, Division No. 3, in the matter of Elmer Naslund, et. al. Plaintiffs, vs. Moon Motor Car Company, a corporation, et. al. Defendants, we will sell as indicated in the foregoing, and as further provided herein, the following described Real and Personal property formerly used by said Defendants in the conduct of business.

REAL ESTATE AND BUILDINGS
CIVIL COURTS BUILDING (EAST FRONT DOOR)
11TH AND MARKET STREETS, ST. LOUIS, MO.
MONDAY, JUNE 10th — Beginning 10:30 A. M.
ALL IN THE CITY OF ST. LOUIS, STATE OF MISSOURI.

Parcel No. 1. Lots in City Block No. 2494, fronting 299 Feet on the West Side of First Street by a depth along the South Line of Douglass Street of 140 Feet to an alley, with an equal depth along the North Line of Cornelia Street. Improved with 4-story and basement (Main) Building, containing approximately 169,120 Sq. Feet, more than one-half of which is Fire Resistive Reinforced Concrete Construction and the remainder Open-Joist Construction.

Parcel No. 2. Lots in City Block No. 2494, fronting 200 feet on the East Line of North Second Street by a depth of 140 Feet along the South Line of Douglass Street, having an equal depth on the South line to an alley 20 feet wide and being across said alley from Main Building. Improved with Two One-Story Buildings, The South Building being of Brick, Tile and Frame Construction and the North and larger building entirely of Frame Construction. The 2 buildings cover about 140 Feet of the South portion of this parcel. The Corner of Second and Douglass Streets of this parcel being vacant ground.

Parcel N. 3. Lot and Part of Lot in City Block No. 1233, being the Southwest Corner of Cornelia and First Streets, Size 75 Feet by 140 Feet and upon which are situated a 1-Story Brick Building and 1-Story Frame Construction Garage.

The Real Estate and Buildings will be offered for CASH, first as a GROUP OF 3 PARCELS IN BULK. Then, INDIVIDUALLY in the 3 parcels above described (and if so requested, in further divisions). The highest bid or combination of bids to prevail, subject to Court's approval. A deposit amounting to five (5%) per cent of the bid or bids will be required of each and every purchaser at the time of sale.

PERSONAL PROPERTY
4400 NORTH MAIN STREET
ST. LOUIS, MO.
MACHINERY — MACHINE PARTS — SHOP FIXTURES
PLANT EQUIPMENT — AUTOMOBILE PARTS — METALS
ACCESSORIES — MATERIALS — SUPPLIES, ETC.
MONDAY, JUNE 10th — Beginning 12:00 Noon

This extensive personal property formerly utilized by Moon Motor Car Company in the manufacture of "MOON," "RUXTON," "DIANA" and "WINDSOR" motor cars, summarizes as follows:

Gardner (8 Spindle) Drill, 2 G. & E. Drill Presses, Leland Overhang Drill, Prentis Overhang Drill, Browne & Sharpe Universal Miller, B. & S. Tool Grinder, Overhang (5 Spindle) Drill, Pratt & Whitney Turret Lathe, Pratt & Whitney Hand Screw Machine, Jones and Lamson Flat Turret Lathe, American Turret Lathe, Air Compressors, Sensitive Drills, Band Saw, Grinders, Chucks, Reamers, Taps, Dividing Heads, Bits, Drills, Cutters, Files, Braces, Vises, Wrenches, Arbors, Electric Portable Drills, Air Hammers, Cranes, Blacksmithing Tools, Charger, Sewing Machines, Spray Booths, Jacks, Trucks, Striping, Lacquer, Varnish, Fenders, Brackets, Ruxton Bodies, Brake Drums, 105 Gallons Dupont Duco, 110 Gallons Surfacer and Primer, Enamel, Budd Wire Wheels, Ruxton Wheels, 238 Ruxton Axles, Scrap Metals, 1500 Large Ball and Roller Bearings, Gears, Clutches, Screws, Bolts, Nuts, Body Hardware, Silk Whipcord, Leather, 800 Timken Bearings, Generators, Starters, Lamps, Lycoming Motor, 2300 Lbs. Fittings, 100 Champion Spark Plugs, 100 Willard Batteries, 56 Ruxton Chassis Frames, 576 Ruxton Springs, 50 Fire Extinguishers, Trucks, Moon and Federal Trucks and various property of similar character.

The Personal Property will be offered FIRST in BULK, and subsequently in selected DETAIL LOTS, the highest bid or combination of bids to prevail, subject to Court's approval. TERMS CASH.

THE PROPERTY MAY BE INSPECTED BY PROSPECTIVE PURCHASERS BETWEEN THE HOURS OF 10:00 A. M. and 4:00 P. M. ON ANY WEEK DAY PRIOR TO SALE.

FURTHER INFORMATION PERTAINING HERETO, MAY BE HAD ON APPLICATION TO THE UNDERSIGNED, IN ST. LOUIS, MO.

GEORGE P. DORRIS, Receiver. — JAMES T. BLAIR, Attorney for Receiver.
1000 NORTH MAIN STREET. — TITLE GUARANTY BLDG.
BEN J. SELKIRK & SONS, Auctioneers.

Editorial Views on Roosevelt Comment on Supreme Court's Decision Knocking Out NRA

New York Times Regrets Tone of His Remarks; "Not Inspiring," Says Philadelphia Inquirer; "Trial Balloon."

EDITORIAL comment by some of the nation's leading newspapers on President Roosevelt's discussion of the Supreme Court decision on the NRA follows:

NEW YORK TIMES: Friends of President Roosevelt will be the first to regret the address which he made to the newspaper correspondents yesterday . . . One of the things most admired in Mr. Roosevelt, all through his term, has been his calmness and poise of spirit. Modest in victory, he has been cheerful in defeat. No one could have expected him to betray the pique that appears in his remarks yesterday. It is to be feared that the bitterness of his attitude will frustrate the very purpose he has in mind. People will believe that he meant it when he said that he was afraid of wheat falling to 36 cents and cotton to 5 cents. This was, of course, only a prophecy of the possibly extreme result, but it comes ill from the President, who has been constantly preaching confidence and good cheer.

NEW YORK HERALD TRIBUNE: Fair-minded Americans, regardless of party, will regret President Roosevelt's address to the Washington correspondents. He had the opportunity to prove that he was a good sportsman and a good loser. He also had the opportunity to make clear where he stood on the fundamentals in issue by coming out frankly for or against a constitutional amendment centralizing governmental power in Washington. He met neither challenge. He could have said in effect: "We have been mistaken, but we are not discouraged. We shall start again . . ."

He dodged the implication of his argument and refused to come out courageously for a rewriting of the Constitution. "Save yourselves. I can do nothing, in view of the Supreme Court decision," would be a fair summary of the talk.

WORLD TELEGRAM: The President defined the issuses as he understands them. He asked the people to see and think clearly. He asked them to decide whether they will go—drifting along as a tangled federation of states, powerless to act as a nation, or moving forward under a vigorous national government which can help the people themselves to better life.

NEW YORK SUN.—The nation is too familiar with President Roosevelt's habits of expression to feel disappointed that no clear intimation of his intentions came out of his long talk yesterday. He flatly refused to divulge his immediate plans but he did leave his hearers convinced that in his opinion the court had laid a dead stymie for the New Deal. The nation must therefore reconcile itself to wait for piecemeal revelations in whatever fashion he may decide to put them forth.

What seems clear, however, is that the President is under no illusion as to the implications of the decision. Mr. Roosevelt knows that there is just one way of getting around it—and that is by amending the Constitution.

It is natural for the President to be displeased at the Supreme Court's overthrowing his policies; he has every right to express his displeasure. But he is good citizen and good sportsman enough to obey the law when he is told so authoritatively what the law is.

NEW YORK POST.—President Roosevelt meets the emergency with courage. He exhibits the characteristic American trait of abiding by the rules even though the game goes against him.

COLUMBUS O.) STATE JOURNAL: The President opines the NRA decision has taken the country back to the horse and buggy stage. But even that will be more satisfactory than the nightmare.

CLEVELAND PLAIN DEALER: It is certain that the last few years, and particularly the years of acute depression, have emphasized the need of a competent central government for handling vital problems which recognize no state lines. Liberals would naturally sponsor the kind of constitutional amendment hinted at by the President as necessary to preserve social and economic justice. Conservatives might oppose the revision on the ground that it put into the hands of the central government dictatorial powers over state and local communities. Regardless of politican labels, the question must be as to which policy will in the long run better serve the greatest number of people.

NEW ORLEANS MORNING TRIBUNE: Social legislation is indeed needed. But so is logical construction of the Constitution. This is not to say that constitutional amendment should not be undertaken whenever it is desirable. But it has not become clear yet that legislation cannot be framed under the existing Constitution to accomplish most of the good objects sought by the NRA.

BALTIMORE SUN: After all, this country had not only endured a long time, but had made amazing strides away from the horse-and-buggy stage before ever it had occurred to anyone that an ex-army officer, employed in the office of Barney Baruch; should be made the czar of American industry, and empowered to write laws called codes for the Government of everything from steel mills to barber shops. The country had done some amazing things in production and distribution of goods, and in increasing real wages of labor while reducing work hours, before ever a brain truster was exported to Washington from Columbia University. Indeed, as late as the summer of 1932, the bands in Democratic national convention were roaring out "Happy Days Are Here Again" as Mr. Roosevelt himself concluded a speech in which he said he accepted "every word" of a platform that included a surprising volume of historic Democratic doctrine in support of individualism, and contained no hint whatever of those cartels, or "great industrial guilds," which were NRA.

Mr. Roosevelt's preternatural solemnity is unfortunate. When a man has fashioned a reputation for gay insouciance, during a period in which he got everything he asked merely for the asking, he ought to be a little careful about the depth of the gloom he spreads when the going becomes more or less rocky.

BOSTON GLOBE — Throughout the country the people will be watching intently for the next move from the White House.

BOSTON TRANSCRIPT — New Deal No. 2 is in the making. What it will be or how it will be accomplished nobody knows, least of all, apparently, the President.

BOSTON TRAVELER — Had he been bitter, he might have said that wide powers used for taking life (delegation of power during the war) were not challenged, but when it come to a matter of preserving life, the challenge comes and is successful.

BOSTON HERALD — Notable in the President's comment was the absence of any helpful constructive suggestions.

BOSTON POST—There is grave danger that we may be hurried into some unwise constitutional amendment carried through with a rush to meet an alleged emergency, as inthe case of the prohibition amendment.

WASHINGTON POST: The statement which President Roosevelt mode at his press conference . . . was of the most far-reaching political significance. In it he definitely turned his back on the traditions and principles of the party and gave tremendous stimulus to the move for a complete political realignment in the United States.

PHILADELPHIA INQUIRER: President Roosevelt in his statement at the news conference yesterday, appeared to be testing the country's reaction to the NRA decision, to be sending up a trial balloon for signs of a popular demand that legal obstructions be removed from the path of the New Deal's crusade of regimentation and interference. . . . If the American Constitution were amended to provide for the Socialistic ambitions of the New Deal, the American Government would be something fundamentally different from that to which Mr. Roosevelt has pledged fealty. His alarm over the discovery that the 48 states are perilously unregimented, and undominated by central government, would be tragic were it not for this country's 150 years of brilliant and honorable history. . . . It is not difficult to understand Mr. Roosevelt's keen disappointment. . . . But the spectacle of a President of the United States rebelling against the Constitution's safeguards and, in effect, rebuking the Supreme Court for upholding the American system of Government is not inspiring. Far better would it become Mr. Roosevelt to accept his failure to substitute dictatorship for representative Government, to acknowledge the errors of the Socialistic philosophy he has espoused and to devote the remainder of his term to upholding America for Americans.

DENVER POST: The President made it clear that the main planks in his platform in the next national campaign will be: Abolition of states' rights and concentration in the Federal Government of constitutional authority to control business, industry and agriculture, and regiment the activities of every individual. Adoption of such a program would mean the end of this republic as it has existed from the time it was founded.

HARTFORD COURANT: Even if the President should be able to induce Congress to propose an amendment giving constitutional validity to his "new order of things," the chances are that it would not get very far. Where is there a state that would give its consent, either through its legislature or by a convention, to repose in Congress or in the President the power to order the affairs of its citizens from Washington? If Mr. Roosevelt wants to go before the country on a platform demanding a choice between his New Deal and the Constitution, he is welcome to do so. His present attitude, which probably he will not long maintain, is strangely at variance with his repeated assertions that all our problems can be solved within the framework of the Constitution.

SPRINGFIELD (MASS.) REPUBLICAN: In deciding as he may, to become the leading champion of Constitution changes designed to make the United States a nation, as it never has been before in the strict legalistic sense, the President will carry his New Deal into the constitutional realm, as a logical necessity of the judicial interference with his program. True conservatives, who are not motivated by partisan malignancy, could welcome such a development since it would give them an issue close to their hearts. A battle over the Constitution would divide both the old parties, forcing a coalition of Republican and Democratic conservatives. The South would split again owing to the resentment of Southern champions of states' rights yet the collision would achieve the high dignity of a conflict between political philosophies that have always contended for supremacy since the unification of the 13 colonies.

Chicago Tribune: Mr. Roosevelt's confession at his press conference of Friday put him definitely in the open as the advocate of the abandonment of constitutional government, the suppression of the various states, and the establishment of a political autocracy free from judicial restraints and limitations of authority. In statements at once comprehensive and specific, he says that the Union of States under the Constitution has seen the end of its useful days. The President admits that his true purposes are those which have been attributed to him. The poucy of his administration is to change the form of American Government and the organization of society which it served and protected. There can be no further confusion of political issues in the United States. Mr. Roosevelt and his revolutionaries are through with American Government as it has existed. They will seek means to create in its place a form of government with which a large part of Europe is unfortunately now familiar. He says it is better.

Crown Princess Has Measles.

By the Associated Press.

STOCKHOLM, Sweden, June 1.—Crown Princess Olof of Uorway, Princess Martha of Sweden before her marriage, was slightly ill today of measles contracted during her visit to attend the wedding of her sister, Ingrid, to Crown Prince Frederik of Denmark.

INCANDESCENT
Elec. Supply Co.
1121-1123 LOCUST ST.

$1.25 to $1.75 Paper Parchment Shades
SPECIAL 39c
All cellophane wrapped. New process decoration with glass heading. In colors of Rose, Black, Green, White and other decorations. To fit illuminators, floor or table lamps. One hundred styles to select from.

$7.50 5-Lt. Living or Dining Room Fixture, wired complete, with or without switch. EXTRA SPECIAL $1.98 Furnished in two sizes: 16 inches or 18 inches diameter, length 36 inches. Made of heavy spun metal. Beautifully finished in Bronze with Gold Highlights.
Mail or Phone Orders Filled. Write for Catalogue. CHestnut 3797

Odd Lot $10 to $25 1 or 2 Light Candle Brackets. Special, 98c

$12.50 6-Light Living or Dining Room New Indirect Fixture. SPECIAL $3.95
Length 36 in. Spread 18 in. Equipped with 5 lights on side and 1 light in center.
Finished in Silver or Bronze with hammered metal and antique glass effects. Wired complete.
$10.00 5-light same as above. SPECIAL $2.95
$9.00 3-light same as above. SPECIAL $2.45

$2.50 New Day-Lite Crystal Bottom
Lighting unit. For kitchens, sunrooms, taverns or stores. Equipped with 8-inch glass globe. Height over all 14 inches. White enamel finish. Takes 75 to 150 watt bulb. Wired complete. EXTRA SPECIAL 87c

FREE DELIVERY
ANY 3 GARMENTS
3 WOMEN'S DRESSES — WOMEN'S CLOAKS
MEN'S SUITS — MEN'S OVERCOATS
CLEANED & PRESSED
Plain Single Garments, 35c
$1
DE LUXE CLEANERS
SOUTH Riverside 9211 — PHONES: WEST CAbany 8200 — NORTH COlfax 8917

AUCTIONEERS — AUCTIONEERS

AUCTION SALE — 2 DAYS TUES. & WED. — JUNE 4 & 5, 1935
SHOES AND SLIPPERS—Large line of Men's, Boys' and Youths', Ladies', Misses' and Children's standard brands. MEN'S—FLORSHEIM, WALKOVER, BOSTONIANS, DUNLAP, Nunn Bush, Nettleton, J. P. Smith, Arch Preservers, Hanan & Sons, Copeland Ryder, Arnold Glove Grip, Friendly 5, Friedman Shelby, Mussbeck, Crosby Square, Bob Smart, Thoroughbred, Red Wings. LADIES'—FLORSHEIM, WALKOVER, NU MATICS, MATRIX, Enna Jetticks, Natural Bridge, Stetson, Selby Arch Preserver, Florsheim, Foot Saver, Walkover, Na Matics, Wilbur Coon, Queen Quality, Virginia Lee, Modern Miss, Martha Washington, Cantilever, etc. Misses' and Children's Shoes—Stuplex, Red Goose, Thoroughbred and other well-known brands.
MEN'S HIGH-GRADE CLOTHING—Suits made of fine hard finished worsteds. Serges, Pencross, Tropical Worsteds, Loraine, Seersuckers, Linenette, Silk Stripes, and Neertex, Sport Model Tweeds. Mostly 2-pants in such makes as Hart, Schaffner, Marx, Buddy Craft, Michael Sterns, Clothcraft, Griffon, Marx Haas, Worstedtex and many other good brands. MEN'S HIGH GRADE PANTS—Serges, Worsteds, Cashmeres in well-known brands. MEN'S WORK PANTS—Such as Corduroy, Cottonettes and Coverts, Otis Pincheck, White Duck Neertex Seersuckers and others.
MEN'S STETSON HATS and other Good Brands—Men's Dress Shirts, collars attached, collars to match, and neckbands in such makes as Nofade, Fruit of the Loom, Kinsly, etc. A line of Allen A Underwear, in Union Suits, Light and heavy, also Shirts and Shorts and Chalmers 2-piece Underwear, etc. Men's Hose, Allen A Holeproof, Bear Cat, etc. Men's fancy and plain Belts, Dress Gloves, Capeskin, Pigskin. Men's Pajamas, Sweaters, Bathing Suits; Handkerchiefs Suspenders and Garters.
NATIONAL AUCTION HOUSE
1312 WASHINGTON — CEntral 6866

NOTICE!! FURNITURE AUCTION!
TUESDAY, JUNE 4th — STARTING 10:30 A. M.
Fine Selection of New and Used Furniture, Rugs and Other Household Goods. Plenty Bargains for Everybody.
MISSOURI FURNITURE AUCTION
2007-09-11-13-15 DELMAR BOULEVARD
CEntral 2572—GArfield 6228 — WHOLESALE AND RETAIL PRIVATE SALES DAILY

WEEKLY FURNITURE AUCTION
MONDAY, JUNE 3rd, 10:30 A. M.
MOUND CITY AUCTION CO.
Wholesale and Retail — 2004-10 Delmar — Private Sales Daily

NO. 12 VANDEVENTER PLACE TO BE RAZED

Built by Late J. D. Perry—To Be Torn Down to Save Taxes.

The old residence at 12 Vandeventer place, built about 1885 by the late John D. Perry, is to be demolished to save taxes of about $110 a year and the expense of maintaining it.

The 14-room brick and stone dwelling has not had a permanent tenant for many years and is now owned by Mr. and Mrs. Edward Beecher, 419 East Argonne drive, Kirkwood, who obtained the wrecking permit yesterday. They came into possession of the property about eight years ago through the estate of Mrs. Beecher's father, Charles E. Bradley.

Vandeventer place, when Perry built his home there, was the fashionable residence district of St. Louis, but with the growth of the city it has become less desirable and real estate values have declined greatly. Barry Craven, valuation engineer in the Assessor's office, estimated yesterday that it would cost $45,000 to reproduce the house. But it was assessed, for tax purposes, at only $4000, and the ground on which it stands, a plot 100 by 143 feet, at $4500.

Restrictions adopted at the time the place was laid out, and which can be changed only by unanimous vote of the property owners there, require that the property be used only for single residences. Efforts to lift the restrictions to permit commercial development have been unavailing.

Perry, manufacturer and railroad builder, who died in 1895, was the father-in-law of the late David R. Francis, former Governor of Missouri and Ambassador to Russia, who built, at about the same time, the residence at 16 Vandeventer place, just west of the building to be wrecked.

Several other permits to wreck buildings were obtained yesterday, presumably for the purpose of demolishing them before the tax rolls are made up. Taxes payable in 1936 will be based on assessments as of yesterday, June 1.

Mr. and Mrs. Beecher obtained a permit to wreck a 2½-story residence at 2922 Washington boulevard. The Manufacturers' Bank & Trust Co. took out permits to wreck three old residences at 615 Lafayette avenue, 709 Russell boulevard and 2437 Kosciusko street.

AT MANNE BROS.
SLIP COVERS
AS LOW AS $14.50 FOR 2 Pieces Including Material! CUSTOM-MADE!

$1 A WEEK! Low Carrying Charge

RE-UPHOLSTERING
Save to 50% Est. Over 40 Years
—ON FURNITURE— RE-UPHOLSTERING Repairing & Refinishing
Have estimator call with samples — no obligation Phone CAbany 6500.
Your Own Terms Easily Arranged!
MANNE BROS. 5615-23 DELMAR
OPEN NIGHTS — FREE PARKING



We're Putting This
ENNA JETTICK WHITE OXFORD
on the smartest feet in town!
Sizes 1 to 12
$5 and $6
AAAAA to EEE
There's something about this oxford that's captured the fancy of smart women everywhere. It's a happy combination of correct style, comfort and fit. Insist on Enna Jetticks—America's smartest walking shoe.
JOHN ALBERTS
DOUBLE EAGLE STAMPS EVERY TUESDAY
5988 EASTON AVE.—WELLSTON
Mail Orders Promptly Filled

AGAIN! MANNE'S DOES THE UNUSUAL!
Entire Factory SURPLUS
FAMOUS NATIONALLY-KNOWN
Rembrandt LAMP CORP.
BRAND NEW 1935
LAMPS
RUSHED TO MANNE'S for a
SMASHING SELL-OUT!
All Complete With Shades! Cellophane Wrapped!

An unexpected purchase of 400 smartly styled Table Lamps from the world's largest maker of fine lamps and shades.
ON SALE MONDAY IN 3 SENSATIONAL PRICE GROUPS!
$4.95 Made to Sell to $15!
GROUP No. 1
REMBRANDT Lamps of OUTSTANDING QUALITY!
● New Artistically Designed Shades
● Popular Bases in Scores of Decorated Materials and Shapes
GROUP NO. 2 — Made to Sell to $22.50 . . . $6.95
GROUP NO. 3 — Made to Sell to $30.00 . . . $8.95
ACT QUICK!
Sorry, no Phone or Mail Orders
SHOP MONDAY TILL 9 P. M.—FREE PARKING
MANNE BROTHERS 5615-23 DELMAR

UNION-MAY-STERN'S MAMMOTH MILLION DOLLAR

REMOVAL SALE

SMALLER FIRST PAYMENTS

LONGER EASIER TERMS

Goes Sensationally Forward!

Coming!?

A REAL SURPRISE THURSDAY NIGHT

Don't Make any Plans or You'll Be Disappointed



$289.50 7 CUBIC FT. GIBSON REDUCED to $179.50

Automatic defrosting. 9-point cold control. Porcelain inside and outside. 105 ice cubes. Heavy all-steel cabinet. Hermetically sealed unit.

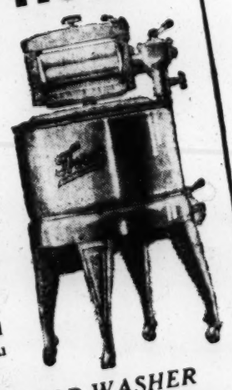
And It Costs Only
5c A DAY
to operate a Gibson at St. Louis' low electric rates.

3 WAYS TO BUY
Government Insured Loan
Deferred Payments
Meter Plan

ONLY 1c for 2 Hours
To Operate a New 1935
THOR Washer

Yes, just 5c a month at St. Louis' low electric rates, is all it costs to do your washing.

THOR Prices Start at **$49.50**



Electricity is cheap in St. Louis—it's economical to use. And with Thor's efficient performance and dependability your laundry cost is exceptionally low. Thor washes quickly and gently. Come in and let us show you its many outstanding features.

TRADE IN YOUR OLD WASHER

$6.95 Walnut Finish Metal Beds, going at..	$3.89
$17.50—9x12 Seamless Rugs, going at ..	$7.88
To $18—Fine Innerspring Mattresses . . .	$8.75
$17.50—Twin Studio Couches, complete ..	$9.75
$5.95—Porcelain-Top Kitchen Tables ..	$3.89
$6.95—9x12 Heavy Felt-Base Rugs, ...	$3.47
$6.95—Upholstered Pull-Up Chairs, going at	$3.95
$4.95—Large Metal Utility Cabinets, only	$2.89
$1.95—Golden Oak Kitchen Chairs, only	98c

$69—3-Pc. Tap. Living-Room Suites	$28.99
$89—2-Pc. Tap. Living-Room Suites	$44.50
To $129—2-Pc. Bed-Davenport Suites	$69.00
To $150—2-Pc. Bed-Davenport Suites	$79.00
$59—3-Pc. Wal. Fin. Bedroom Suites	$39.00
To $99—3 & 4-Pc. Bedroom Suites	$59.00
To $150—4-Piece Bedroom Suites ..	$79.00
To $149—8-Pc. Dining-Room Suites	$69.00
To $169—8-Pc. Dining-Room Suites	$79.00

UNION-MAY-STERN

1130 OLIVE STREET

BRANCH STORES
Vandeventer and Olive
Sarah and Chouteau
7150 Manchester
2720-22 Cherokee

ALL STORES OPEN EVERY EVENING UNTIL 9 O'CLOCK

EXCHANGE STORES
616-18 Franklin Ave.
Sarah and Chouteau
Vandeventer and Olive
206 N. 12th St.

Trade in Your Old Furniture

9x12 Argonne
The Rug You Can't Wear Out!

$45.00 Values **$29.75**

Layflex back guaranteed not to skid or creep. Made of finest selected long-staple wool. Fast colors that will last a lifetime. Guaranteed to give years of service under hardest wear. Wide choice of beautiful new patterns.

$1 DELIVERS* YOUR ARGONNE



GENERAL ELECTRIC SPECIAL Offer!

For Limited Time Only!

A Brand-New GE Cleaner in Original Carton! Only $19.95

When you can get a brand-new GE Cleaner at a price like this, it means something. This offer is for a limited time only, so we advise you to hurry if you want to take advantage of it.

Trade in Your Old Cleaner



3c For 7 Hours in the operating cost of a G. E. at St. Louis' low electric rate

50c A Week Pays for a G. E.

PHILCO Special!

1935 All-Wave Lowboy

For Only **$39.95** *And Your Old Radio*

Gets all standard American programs, American and foreign short-wave stations, aircraft, police and amateur broadcasts. Just a limited number, so act quickly.

30-DAY FREE TRIAL

We will exchange for any other radio within that time if desired.

$1 DELIVERS*



It costs only 1c a night to operate a Philco at St. Louis' low electric

*Small Carrying Charge.

BROWNS DEFEAT INDIANS, 7 TO 3, THEN LOSE, 4 TO 2 (SEE PAGE 2)

SPORTS SECTION — ST. LOUIS POST-DISPATCH

PART TWO — ST. LOUIS, SUNDAY MORNING, JUNE 2, 1935. — PAGES 1—6B

HELEN STEPHENS TIES WORLD RECORD, SETS U. S. AND OZARK DISTRICT MARKS

Equals Stella Walsh's Time for 100 Meters; Wins the Discus Event

By Damon Kerby.

Helen Stephens, the Fulton flash, tied one world record and broke one National and one Ozark district record in the three events in which she participated in the annual Ozark A. A. U. women's outdoor track and field championships yesterday afternoon at Maplewood Stadium.

She equaled the world record in the 100-meter race, running the distance in 11.8 seconds. The mark was set by Stella Walsh in Poland Sept. 7, 1933, and since that time has withstood the battering of girl track stars on both sides of the Atlantic. Miss Walsh's best time in the United States for the distance is 11.9, made as a representative of Poland in the 1932 Olympics at Los Angeles.

Miss Stephens tied the world record only about 10 minutes after traveling the 200-meter distance in 24.4 seconds to break the American record of 25.1, set by Elizabeth Robinson of Chicago, and to come within three-tenths of a second of Miss Walsh's world record of 24.1, a mark established three years ago.

The Ozark district record which fell at Miss Stephen's hands was in the discus. In efforts interrupted by the necessity of competing in a 200-meter preliminary, she made a record heave of 129 feet 1 inch. The old district record, made by Dee Boeckmann back in 1929, was 126 feet 8 inches.

Miss Walsh Fails to Appear.

The record breaking and record tying performances of the tall, masculine Fulton girl, helped, in part, to minimize the disappointment in Stella Walsh's failure to compete in a special race against her conqueror in the National Indoor meet here last March. Efforts will be made by A. A. U. officials to debar Miss Walsh from amateur competition both here and abroad for running out of the scheduled appearance.

Miss Stephens was not pressed to the utmost in winning either the 200 or the 100 meter race, though 16-year-old May Brady of the St. Louis A. C. turned in a surprising effort to finish second and keep the Fulton star stepping in the 100. Gertrude Webb was 15 or 20 feet back of Miss Stephens at the 200-meter finish, with Miss Stephens easing up.

Track conditions were fair, despite a downpour earlier in the day. A breeze, noticeable to spectators—and blowing from behind the runners—prevailed during the running of the 100-meter event, but Miss Dee Boeckmann, chairman of the women's track committee of the National A. A. U., said Ozark A. A. U. officials, would ask for official recognition for both marks.

Threatening weather and the absence of Miss Walsh combined to hold the crowd down to about 500 spectators, among which were about 25 residents of Fulton, including Miss Stephens' parents, her brother, and Fulton's Mayor. They had a large afternoon.

Three Other Records.

The story of Miss Stephens' achievements was just about the story of the meet. Jaunita Farmer of Warrenton, Mo., set a new district record of 200 feet, 7 inches in the baseball throw, and Jessie Crain of the St. Louis A. C. exceeded by three and a half inches the best previous district performance in the running broad jump. Her mark was 16 feet 8 inches.

The final Ozark record of the day to do down was in the 400-meter relay, won by the St. Louis A. C. in 50.8 seconds. The old mark, 58.1, was held by the old Headlight A. C. and was made in 1927.

The St. Louis A. C. won the team trophy with 62½ points. Fulton, —in the person of Miss Stephens—scored 15 points for second place. Other points scored: Wright City, Mo., 10; Warrenton, Mo., 5; Polish

Continued on Page 3, Column 3.

Wray's Column

Connie May Peddle a Star.

CONNIE MACK already is showing symptoms of distress and turning over in his mind which one of his remaining stars he will put on the block, should fans continue to stay away in large numbers.



CONNIE MACK.

"We can't go on losing money," Mack told a reporter. "And if we do lose this season it means only one thing—sell a player.

"I would hate to lose any more of my stars, but if we don't take in the money what else is there to do?"

And so, having lost through rain many opportunities for good crowds during the current season, whether Mack puts Jimmy Foxx on the block later on is more or less up to the team's good luck on its Western trip.

In the meantime, Tom Yawkey will be fumbling with his checkbook waiting for the good news.

* * *

Can't Keep Him Down.

"WHAT do you think of my team now?" asked Rogers Hornsby home from an eventful road trip which saw a big shakeup in the personnel of the club, including the loss of the club's ace pitchers—Newsom and Blaeholder.

We intimated that if given a good stiff shake, the outfit might fall to pieces. "Very seldom a team goes anywhere without pitchers and you haven't any stars—only a few 50—50 throwers," we added.

"That's where you're all wet," was the retort.

"The new pitchers we got will win as many games as those we let go and they're younger," he said. "If I can pick up another as good as Cain or Van Atta, I'll be as strong in pitching as I could reasonably expect to be. Nobody is letting go of aces even for a price."

* * *

We'll we still stand on the same platform—you can't win without pitching. The two pitchers Hornsby commends have only so-so reputations. The one he hopes to get can't be classified. Those he has will let their records speak for them.

* * *

The Brighter Side.

ON the other hand, Hornsby has some very good men in his squad. West needs no mention. Then there's Hemsley—a fine hustling, hard-hitting young catcher, one of the best. Jack Burns is coming to life at bat and when Jack hits, he is top high in the first base class.

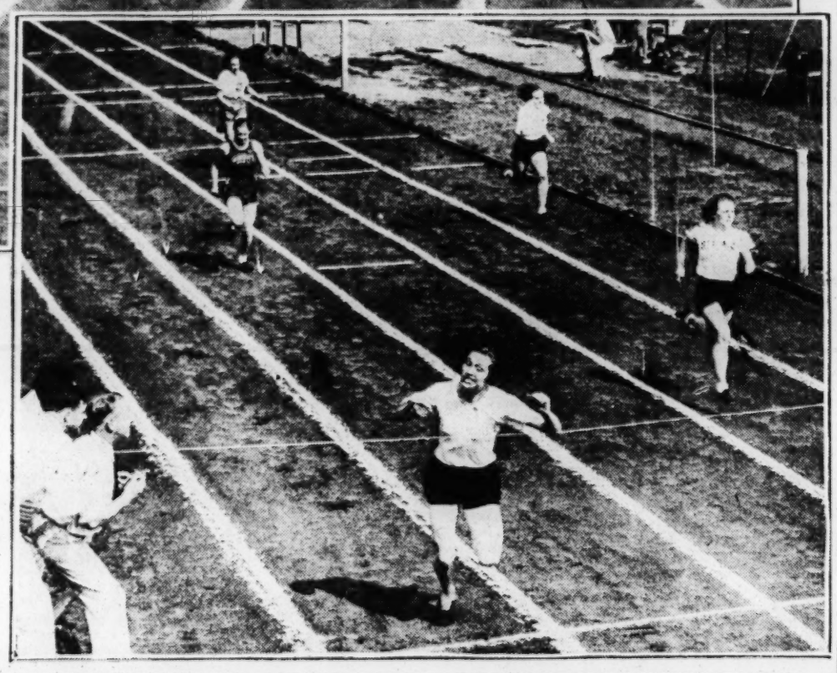
The outfield shapes up well. Besides West, Hornsby has Solters, Coleman, Pepper and Bell—not

Continued on Page 2, Column 8.

ONLY 10 MINUTES REST BETWEEN THESE SMASHING VICTORIES

After breaking the American women's record for 200 meters (as shown at the top) Helen Stephens rested only 10 minutes, toed the mark and raced the 100 meters in 11.8 seconds, equalling Stella Walsh's world record. The finish of the world record tying race is shown at the bottom. Photos by Post-Dispatch Staff photographer.





HELEN JACOBS FAILS FOR FIFTH TIME IN FRANCE

By the Associated Press.

PARIS, June 1.—For the fifth successive year, Helen Jacobs failed today to win the French hard court tennis championship. Her defeat surprised experts.

The American champion was eliminated by Mme. Sven Sperling of Denmark in a semi-final match, 7—5, 6—3. Mme. Rene Mathieu of France won the other final bracket by overthrowing the defending titleholder, Margaret Scriven, of England, 8—6, 6—1.

Baron Gottfried Von Cramm of Germany, seeking to retain the men's crown he won a year ago, qualified for the final by ousting H. W. (Bunny) Austin of England, 6—2, 5—7, 6—1, 5—7, 6—0. His opponent in tomorrow's championship round will be Fred Perry, British ace, who conquered Jack Crawford of Australia, 6—3, 8—6, 6—3.

Miss Jacobs took the first four games, then ran into a spell of wildness. Mme. Sperling squared the match at 5—5 and reeled off the next two games for the set. In the second set her drop shots, carrying plenty of topspin, forced Miss Jacobs into many errors.

In the final game Mme. Sperling finally crashed through the American's defense after being at set point seven times.

Mme. Sperling learned her tennis in Germany as Hilda Krahwinkel.

AL BROWN LOSES BANTAM TITLE TO SPANISH BOXER

By the Associated Press.

VALENCIA, Spain, June 1. — The Spaniard Sanchili, weighing 117¼, tonight won the world bantamweight championship, defeating Al Brown, 117¾, of Panama, in a 15-round bout in a bull ring.

Sanchili fought an aggressive battle, continually boring in, and general opinion conceded him 13 of the 15 rounds. Brown was bleeding and battered in the closing chapters. It was the second time the Spaniard had taken Brown's measure.

Rhem Sent to Minors.

SYRACUSE, N. Y., June 1.—President Jack Corbett of the Syracuse Chiefs, International League, announced tonight that Bob Brown, who today won the only game he pitched for the Chiefs, is to go back to the Boston Braves in exchange for Flint Rhem, veteran right-hander.

Babe Didrikson Turns Pro in Golf

CHICAGO, June 1.

MILDRED "BABE" DIDRIKSON, world famed Texas girl who can do most anything well in the line of sports, today announced she had turned professional in the women's golf world.

Miss Didrikson decided to turn her golfing genius into a business affair after she had failed on several occasions to get the U. S. G. A. to permit her to continue as an amateur.

While photographers crowded around and a host of reporters interviewed the famous woman athlete, she signed a contract with a Chicago concern to permit the use of her name on golf clubs, golf balls and many other lines of sporting goods.

BREWS, SOUTH AFRICAN, WINS IN PHILADELPHIA

PHILADELPHIA, June 1. — Sid Brews, invading golf ace from South Africa, today clinched victory in the Philadelphia P. G. A. invitation tournament by posting a final-round card of 71 for a 54-hole total of 213.

Brown Vaults to a Record as Trojans Win College Meet

By the Associated Press.

CAMBRIDGE, Mass., June 1.—Southern California's all conquering Trojans fulfilled expectations today by romping off with the blue ribbon Eastern track and field team prize, for the seventh time in 10 years, but the hero of one of the most thrilling meets held in the 59-year history of the Intercollegiate A. A. A. A. was a lanky son of Yale, Keith Brown of Chicago.

Wearing the Blue in competition for the last time in his brilliant varsity career, Brown hoisted himself to world record heights by clearing the dizzy altitude of 14 feet 5⅛ inches in the pole vault. The black and white striped bar quivered perilously for a few seconds but stayed in place as Brown picked himself up from the sandpit, then amazed the small crowd of onlookers by essaying three futile tries with the bar raised to 14 feet 7 inches.

Brown's performance surpassed the world record of 14 feet 4⅜ inches, made by Bill Graber of Southern California in the 1932

Continued on Page 3, Column 1.

CHAMPIONS

By the Associated Press.

CAMBRIDGE, Mass., June 1.—Champions crowned in today's intercollegiate A. A. A. A. track and field championships, with their performances:

TRACK EVENTS.

100 Meters—GEORGE ANDERSON, California, 10.7.

200 Meters—FOY DRAPER, Southern California, 20.8.

400 Meters—JAMES E. LU VALLE, U. C. L. A., 47.3.

800 Meters—KENNETH BLACK, Maine, 1:54.5s.

1500 Meters—GENE VENZKE, Pennsylvania, 3.57.9s.

3000 Meters—EDWIN VEYSEY, Colby, 8.41.5s.

110 Meters Hurdles—PHILIP F. COPE, Southern California, 14.5s.

200 Meters Hurdles — HAMILTON HUCKER, Cornell, 23.3s.

FIELD EVENTS.

Shot Put—TONY GENIAWICZ, Dartmouth, 49 feet 1 inch.

Discus — KENNETH CARPENTER, Southern California, 159 feet, 6 inches.

Javelin — JOHN MOTTRAM, Stanford, 213 feet, 1 inch.

Hammer—ANTON KISHON, Bates, 170 feet, 11¾ inches.

Broad Jump—AL OLSON, Southern California, 24 feet, 10⅝ inches.

High Jump—SCOTT, Cornell, and THOMSON, M. I. T., tied, 6 feet, 3 inches.

Pole Vault—KEITH BROWN, Yale, 14 feet, 5⅛ inches.

The final complete team scores: Southern California, 52; California, 27½; Bates, 12; Cornell, 11½; Harvard, Michigan State and Stanford, 11 each, Yale and Pennsylvania, 8; M. I. T., 7½; Pittsburgh and Mine, 7 each; Manhattan and U. C. L. A., 6 each; Bowdoin, Dartmouth, New York University and Colby, 5 each; Syracuse, 4½; William and Mary, 4; Holy Cross, Penn State and Rutgers, 3 each; C. C. N. Y., 2; Boston College and Columbia, 1 each. Failed to score: Brown, Colgate, Fordham, Northeastern, Princeton, Rhode Island State and Williams.

PAUL DEAN'S DOUBLE LEADS TO HIS FIFTH 1935 VICTORY; PHIL COLLINS WINS SECOND

Year's Longest Winning Streak

FIRST GAME.

CARDINALS.	AB.	R.	H.	O.	A.	E.
Martin 3b	6	0	2	2	3	0
Rothrock rf	5	2	3	2	0	0
Frisch 2b	6	0	1	2	5	0
Medwick lf	6	0	3	4	0	0
J. Collins 1b	5	0	1	14	1	0
De Lancey c	5	0	0	7	1	0
T. Moore cf	4	1	1	2	0	0
Durocher ss	5	0	0	3	5	0
P. Dean p	5	1	1	0	2	0
Totals	47	4	12	36	17	0

CUBS.	AB.	R.	H.	O.	A.	E.
Galan lf	5	0	1	6	1	0
Herman 2b	4	0	0	2	7	0
Hack 3b	4	1	2	1	0	0
Hartnett c	5	1	2	5	0	1
Klein rf	4	0	1	5	0	0
Stainback rf	1	1	0	1	0	0
Cavarretta 1b	4	0	1	9	1	0
Cuyler cf	5	0	2	6	0	0
Jurges ss	5	0	0	0	2	0
Warneke p	4	0	1	1	1	0
Totals	41	3	10	36	12	1

Innings.	1	2	3	4	5	6	7	8	9	10	11	12	
Cardinals	0	0	0	1	1	0	0	0	0	1	0	1	—4
Cubs	0	1	0	0	0	0	0	1	0	0	1	0	—3

Runs batted in—Hartnett 2, Cuyler, Medwick 2, Rothrock, Frisch. Two-base hits—Rothrock, Hack Medwick, P. Dean. Three-base hit—Galan. Home run—Hartnett. Stolen base—Cuyler. Double plays—Jurges to Herman to Cavaretta; P. Dean to Durocher to Collins; Frisch to Durocher to Collins. Left on bases—Cardinals 9, Chicago 5. Bases on balls—Off P. Dean 2, off Warneke 2. Struck out—By P. Bean 5, by Warneke 5. Passed ball—DeLancey. Umpires—Reardon, Stewart an Sears. Time of game—2h. 29m.

SECOND GAME.

CARDINALS.	AB.	R.	H.	PO.	A.	E.
Martin 3b	5	1	1	0	1	0
Rothrock rf	4	1	3	4	0	0
Frisch 2b	4	1	0	5	3	1
Medwick lf	4	0	2	4	0	0
J. Collins 1b	3	0	0	6	1	0
V. Davis c	3	1	1	2	0	0
T. Moore cf	4	0	2	4	0	0
Durocher ss	4	0	2	1	4	0
P. COLLINS P	4	0	0	1	4	0
Totals	35	4	11	27	10	1

CUBS.	AB.	R.	H.	PO.	A.	E.
Galan lf	4	0	0	2	0	1
Herman 2b	4	0	2	3	2	0
Hack 3b	4	1	1	0	0	1
Hartnett c	4	0	1	4	0	1
O'Dea c	0	0	0	1	0	0
Klein rf	4	0	0	2	1	1
Cavaretta 1b	4	0	0	9	1	0
Cuyler cf	4	0	2	2	0	0
Jurges ss	4	0	1	1	3	0
W. LEE P	2	0	1	1	4	1
KOWALIK P	1	0	0	0	0	0
Lindstrom	1	0	0	0	0	0
Demaree	1	0	0	0	0	0
Totals	31	1	8	27	11	5

Lindstrom batted for W. Lee in seventh. Demaree batted for Kowalik in ninth.

Innings—	1	2	3	4	5	6	7	8	9	
Cardinals	3	0	0	0	0	1	0	0	0	—4
Cubs	0	0	0	0	0	0	0	1	0	—1

Runs batted in—Medwick 2, Davis. Two-base hits—Herman, Moore. Sacrifice—Frisch. Double plays—Klein to Cavarretta; Lee to Jurges to Cavarretta; Herman to Cavarretta. Left on bases—Cardinals 9, Chicago 8. Bases on balls—Off Lee 2, off Kowalik 1. Struck out—By P. Collins 1, by Lee 2, by Kowalik 1. Hits—Off Lee, 8 in 7 innings; off Kowalik, 2 in 2 innings. Hit by pitcher—By Lee (Medwick). Wild pitch—Kowalik. Losing pitcher—Lee. Umpires—Stewart, Sears and Reardon. Time of game—1h. 44m.

By J. Roy Stockton
Of the Post-Dispatch Sport Staff.

CHICAGO, June 1.—Paul Dean and "Fidgety" Phil Collins held the Cubs to four runs in 21 innings this afternoon, and the Cardinals, showing a stubborn defense and a timely, if not devastating attack, lopped a full game off the New York Giants' lead and dropped Charley Grimm's team to fourth place by taking both ends of a doubleheader, 4 to 3 and 4 to 1, the first game going 12 frames.

The two triumphs ran the Redbird winning streak to five in a row, the longest of the season for the World Champions, and gave the Chicago club a three-game losing string to worry them.

Paul Dean Starts Winning Rally.

Paul Dean racked up his fifth victory of the season in the first contest, a hectic struggle in which the score was tied three times, once by the Cubs as late as the tenth inning, only to have the Redbirds make away with the decision to the disappointment of Wrigley Field's largest crowd of the year, announced as 20,693 cash customers. Paul helped materially in the triumph by starting the twelfth inning with a double and sprinting home from third on a comparatively short fly to center field.

Frisch's Strategy Succeeds.

The big moment of this game and the turning point of the afternoon, was the eleventh inning when Galan tripled to center with one out, only to have Frisch's strategy prevail. Frank ordered two intentional bases on balls in the emergency to fill the bases and Gabby Hartnett, who previously had driven two runners home with a four-bagger and a single, obligingly bounced into a double play. After that the Chicago morale sagged and the second game was won without the champions scoring an earned run.

One Card Run on Four Hits.

Hartnett produced the first run of the opening game by hitting over the left field wall in the second inning and over-zealous base running prevented the Cards from taking a commanding lead in the fourth. Martin led with a single to right and was out trying for third on Rothrock's one bagger to left, Rothrock taking second on the play for Pepper. Frisch's pop fly fell in right for a single, moving Rothrock to third and he scored when Medwick singled to center for the fourth straight hit. That was all the safeties produced, however, as Collins lined to Cuyler and Delancey flied to Klein.

Moore walked to start the fifth, advanced on an infield out and Martin's infield hit and scored on Rothrock's double to right, to put the Cards ahead, 2 to 1.

This lead survived until the seventh when Hack led with a double to right, took third on a passed

Continued on Page 2, Column 4.

Martin Hits Safely in 21st Straight Game

CHICAGO, June 1.

"PEPPER" MARTIN, the "Wild Horse of the Osage," hit safely in both games of this afternoon's doubleheader with the Chicago Cubs to run his string of safe hitting to 21 consecutive games.

In the first game Martin didn't get his hit until the fourth inning, but he made his string of 21 sure by driving out a single to open the second game.

A Happy Landing—Martin on First



—Associated Press Wirephoto.

Pepper Martin made a graceful landing on first base in the fourth inning of the second game with the Cubs, at Chicago yesterday.

The IF Table

AMERICAN LEAGUE.	W.	L.	Pct.	Win.	Lose.
New York	25	15	.625	.634	.610
Chicago	22	14	.611	.622	.595
Cleveland	21	16	.568	.579	.552
Detroit	20	18	.526	.538	.513
Boston	20	18	.526	.538	.513
Washington	17	21	.447	.462	.436
Philadelphia	14	22	.389	.405	.378
BROWNS	10	25	.286	.306	.278

NATIONAL LEAGUE.	W.	L.	Pct.	Win.	Lose.
New York	26	9	.743	.750	.722
CARDINALS	23	15	.603	.615	.590
Pittsburgh	23	19	.548	.558	.535
Chicago	18	16	.529	.549	.514
Brooklyn	20	18	.526	.538	.513
Cincinnati	16	20	.444	.459	.432
Philadelphia	12	23	.343	.361	.333
Boston	9	27	.250	.270	.243

Yesterday's Results.

AMERICAN LEAGUE.

Cleveland 3-4.
New York 6-4.
Washington 0-3.
Detroit 4.

NATIONAL LEAGUE.

Cardinals 4-4, Chicago 3-1 (first game 12 innings).
Brooklyn 8-0, Philadelphia 4-3.
New York at Boston, postponed, rain. Only games scheduled.

Today's Schedule.

AMERICAN LEAGUE.

at St. Louis.
at New York.
at Detroit.
at Philadelphia.

NATIONAL LEAGUE.

Cardinals at Chicago.
New York at Boston.
Pittsburgh at Cincinnati.
Philadelphia at Brooklyn.

Chart of Latonia Derby

SIXTH RACE—The LATONIA DERBY, one mile and a quarter, purse $15,000, added for three-year-olds. Start good from gate. Won driving; place same. Went 4:36 at 4. Winner, D. B. Midkiff br. c. 3. Terry-Rail On. Trained by R. Wells. Value to winner, $12,680, $2500, $1500, $450. Time, :23, :47 1-5, 1:12 4-5, 1:38 4-5, 2:04.

HORSE.	Wt	PP.	ST.	¼	½	Str.	Fin.	Jockey.	Odds
TEAROUT	118	7	7h	8²	5³	1¹	1¹	W. Hanka	$9.60
WHISKOLO	118	2	6½	6½	4h	4h	2h	G. Woolf	2.90
BEAVER DAM	118	5	5½	5½	1h	3²	3²	R. Bohn	28.70
SCARP	113	8	9	9	9	5½	4¹	L. Canfield	52.70
GILLIE	121	6	2²	2²	3h	4¹	5h	S. Conoci	1.40
BLACKBIRDER	118	9	8¹	7h	6²	6³	6¹	J. Long	4.80
McCARTHY	118	4	3¹	3½	7¹	7²	7⁴	M. Garner	19.10
THE MAULER	114	1	1½	1¹	2¹	8⁸	8⁸	C. Kurtsinger	20.60
SUMMIT HILLS	118	3	4⁴	4h	8¹	9	9	A. Pascuma	33.70

Mutuels: Tearout, win $21.20, place $7.60, show $4.60; Whiskolo, place $4; show $2.80; Beaver Dam, show $7.20.

Tearout, taken in hand for the early racing, and on the inside most of the way, was taken out entering the stretch, responded gamely to strong riding, overhauled the leaders and won under hard riding. Whiskolo raced evenly for half a mile, moved up thereafter, got gained gradually under pressure, but could not overhaul the winner. Beaverdam, a strong factor most of the way, weakened after getting to the front. Summithill was done early. Went 4:36 at 4, 2-1-5. Time 2:04.

NEW PLAYERS STAR AS BROWNS SPLIT WITH INDIANS

Coleman Hits 1000 In Opener; Solters .500 in Twin Bill

New Stuff and Old Stuff

FIRST GAME.
CLEVELAND.

	AB.	R.	H.	O.	A.	E.
Knickerbocker ss.	5	0	2	1	4	0
Vosmik lf.	4	0	3	2	0	0
Averill cf.	4	0	1	4	0	0
Trosky 1b.	5	0	1	8	1	0
Hale 3b.	5	1	2	0	2	0
Campbell rf.	5	1	1	1	0	0
Brenzel c.	4	0	1	4	0	1
Berger 2b.	4	1	1	3	4	0
PEARSON p.	1	0	0	0	0	0
L. BROWN p.	1	0	1	0	0	0
LEE p.	0	0	0	1	1	0
WINEGARNER p.	0	0	0	0	0	0
Galatzer	1	0	0	0	0	0
Pytlak	1	0	0	0	0	0
Totals	40	3	13	24	12	1

Galatzer batted for L. Brown in fifth.
Pytlak batted for Lee in eighth.

BROWNS.

	AB.	R.	H.	O.	A.	E.
Bejma 2b.	4	0	0	2	1	0
West cf.	5	1	2	4	0	0
Solters lf.	4	2	2	1	0	0
Coleman rf.	3	2	3	2	1	0
Burnett 3b.	4	1	2	0	0	1
Burns 1b.	4	0	1	10	1	1
Hemsley c.	3	1	0	4	0	0
Strange ss.	3	0	0	3	4	0
COFFMAN P.	0	0	0	0	1	0
ANDREWS P.	3	0	0	1	1	0
Totals	33	7	10	27	9	2

Innings—	1	2	3	4	5	6	7	8	9	
Cleveland	0	2	0	0	1	0	0	0	0	—3
Browns	2	1	2	2	0	0	0	0	*	—7

Two-base hits—Burnett, Vosmik (2), Solters. Runs batted in—Burnett (2), West, Coleman (2), Berger (2), Vosmik. Sacrifice hit—Andrews. Double plays—Bejma to Strange to Burns. Bases on balls—Off Coffman, 1; off Pearson, 3; off Andrews, 1; off Lee, 1. Struck out—By Pearson, 2; by Coffman, 1; by Andrews, 1; by Lee, 1; by Winegarner, 1. Pitching record—Off Coffman, 4 hits in 1 2-3 innings off Andrews, 9 hits in 7 1-3 innings; off Pearson, 5 hits in 2 innings (none out in third); off L. Brown, 4 hits in 2 innings; off Lee, 1 hit in 3 innings; off Winegarner, no hits in 1 inning. Left on bases—St. Louis, 7; Cleveland, 12. Time of game—2h 14m. Umpires—Geisel and Ormsby. Winning pitcher—Andrews. Losing pitcher—Pearson.

SECOND GAME.
CLEVELAND.

	AB.	R.	H.	O.	A.	E.
Knickerbocker ss	5	0	1	1	1	0
Vosmik lf.	4	1	2	4	0	0
Galatzer lf.	1	0	0	1	0	0
Averill cf.	5	3	2	4	0	0
Trosky 1b.	4	0	2	7	0	0
Hale 3b.	2	0	1	3	3	0
Campbell rf.	4	0	0	3	0	0
Pytlak c.	4	0	2	2	1	0
Berger 2b.	3	0	0	2	1	0
STEWART P.	3	0	0	0	0	0
Totals	35	4	10	27	6	0

BROWNS.

	AB.	R.	H.	O.	A.	E.
Clift 3b.	4	0	1	0	2	1
West cf.	4	0	0	4	0	0
Solters lf.	4	1	2	0	0	0
Pepper rf.	4	0	1	4	0	0
Heath c.	4	0	0	4	1	0
Burns 1b.	4	0	1	9	1	0
Bejma 2b.	4	1	1	2	4	0
Strange ss.	2	0	0	3	2	0
Burnett ss.	0	0	0	0	1	0
THOMAS P.	2	0	0	3	2	0
COFFMAN P.	0	0	0	0	1	0
Bell	1	0	1	0	0	0
Hemsley	1	0	0	0	0	0
Totals	34	2	7	27	13	1

Bell batted for Strange in seventh.
Strange batted for Thomas in ninth.

Innings:	1	2	3	4	5	6	7	8	9	T.
Cleveland	1	0	1	0	1	0	1	0	0	—4
Browns	1	0	0	0	0	0	1	0	0	—2

Two-base hits—Hale, Bejma, Burns. Home runs—Solters, Averill 2. Runs batted in—Trosky, Hale, Averill 2; Solters, Bell. Sacrifice hits—Stewart, Berger. Passed ball—Heath. Bases on balls—Off Thomas 3, Stewart 1. Struck out—By Thomas 1, by Stewart 1, by Coffman 1. Pitching record—Off Thomas, 9 hits in 7 innings; off Coffman, 1 hit in 2 innings. Left on bases—St. Louis 5, Cleveland 9. Time of game—1:37. Umpires—Ormsby and Geisel. Losing pitcher—Thomas.

By James M. Gould.

Rogers Hornsby yesterday afternoon gave 3500 fans, including a few hundred women guests, a chance to decide for themselves whether his recent deals while the Browns wer in th East, had produced more power for his team. After looking over Ed Coleman in one game and Julius Solters in two, fans unanimously decided that the Rajah was right in his claim that "those two guys can hit."

In the first game, Coleman hit 1.000 with three safeties in three times up. In the two games, Solters was up eight times and made four hits, including a homer, a double and two singles, for an average of .500.

These hits, while excellent evidence for Hornsby's case, couldn't bring a double victory over the Cleveland Indians, for, after the Browns had won the opener, 7 to 3, with Andrews credited with the decision after relieving Coffman, Walter Stewart, former Brownie, outpitched Fay Thomas in the nightcap to take a 4-2 verdict.

Solters Hits Homer.

There were no homers in the first game, but, beside that hit by Solters in the second game, his first in a St. Louis uniform, Earl Averill, one of the most persistent jinxes a St. Louis team ever had, hit two. Both times the bases were unoccupied.

The first game was a Donnybrook, with the Indians getting 13 hits, which they were unable to weave into more than three runs, two in the second and one in the fifth. The Browns, with only 10 blows, scored two in each of the first, third and fourth innings and one in the second. Cleveland used four pitchers, Pearson, Lloyd Brown, Lee and Winegarner, with Pearson being charged with the defeat.

In the second game, Walter Stewart was unhittable except in the first when Solters got his homer, and in the seventh when Bejma doubled and Bell, pinch-hitting, singled him home. Thomas, for the Browns, pitched creditably, but Averill's homers and timely hits by Trosky and Hale cost him the decision. Coffman, who started the first game, pitched two innings in finishing up the second.

Winning the first, the Browns were enabled to go into double figures in the victory column, as it was their tenth of the year. Also, it was their fourth "bracket" in their last seven games.

Andrews Stars in Relief Role.

Had they followed precedent, the Browns would have "played dead" before the Cleveland pitchers. Instead, they used up two in four innings, hammering Pearson for five hits and as many runs in less than three frames and gathering two more on three hits off Lloyd Brown in the fourth. Burnett, West and Coleman were prominent hitters when safeties meant runs.

The Indians were harsh in their treatment of Coffman and drove him out in the second, when three hits, combined with errors by Burns and Burnett, gave them two runs. Andrews relieved and they knicked him for a run in the fifth, although it took three hits to push it around.

Lee, like Brown, a southpaw, faced the Browns in the fifth and held them through the seventh, after which he retired in favor of right-hander Winegarner. The Indians hit Andrews once in a while after the fifth but were unable to score.

Passed Ball Helps Indians.

A passed ball by Heath helped the Indians to start the second game with a run in the first frame. Vosmik had singled with one down and, after Averill had struck out, was on second following the catcher's slip. Trosky's single put him over. In the last half, Solters tied it up with his homer, but Hale's double after two singles added one to the Cleveland total in the third. In the fifth, with nobody on, Averill hit to the flagpole. He was justly awarded a homer when, in fielding the relay, Bejma slipped on the wet outfield and missed connection with the ball. Fine catches followed by West and Pepper to save Thomas more trouble.

Knickerbocker began the seventh with a single and Vosmik hit into a double play. This was fortunate for Averill hit the roof of the pavilion for a second homer. Thomas then walked Trosky and Hale but Campbell obliged with a fly to West.

After being shut out for five innings, the Browns scored a second run in the last half. With two out, Bejma doubled to right-center and scored when Bell, batting for Strange, sent a single to left. Hemsley batted for Thomas to no avail and Coffman, who started No. 1, finished up No. 2.

Brownie Notes.

THE new American League rule forbidding Sunday doubleheaders before June 15 made it impossible to schedule one for today even though there are two more postponements to be played off here with the Indians.

Brownie pitching choices for the Sunday game are Van Atta or Walkup. That is, they are possibilities; with the Hornsby pitching corps, there are no certainties. Harder is due for Cleveland.

The start of the first game was delayed 25 minutes so that the field, muddied by morning rains, could be put in shape.

About 3500 fans, including a few hundred women guests, saw the Browns' home-coming.

Manager Hornsby was in uniform for the first time since the New York series.

Both Solters and Coleman singled their first times up in "home" St. Louis uniforms.

Hornsby didn't go along very far with Coffman. He derricked him with Averill coming up and two out in the second inning of the opener and Andrews got the dangerous Clevelander on a line-drive to Burns.

Hornsby gave Coleman a chance to rest and started Pepper in right field in the second game. The Browns are probably the only team in the league to have inter-changeable "clean-up" men.

For several seasons, the Indians didn't have a left-handed pitcher. Yesterday, they used three—Lloyd Brown, Lee and Stewart—against the Browns.

Solters' hit in the opening inning of No. 2 was a homer right from the bat. It landed in the left-field seats where, yesterday, Julius made a flock of friends by his hitting.

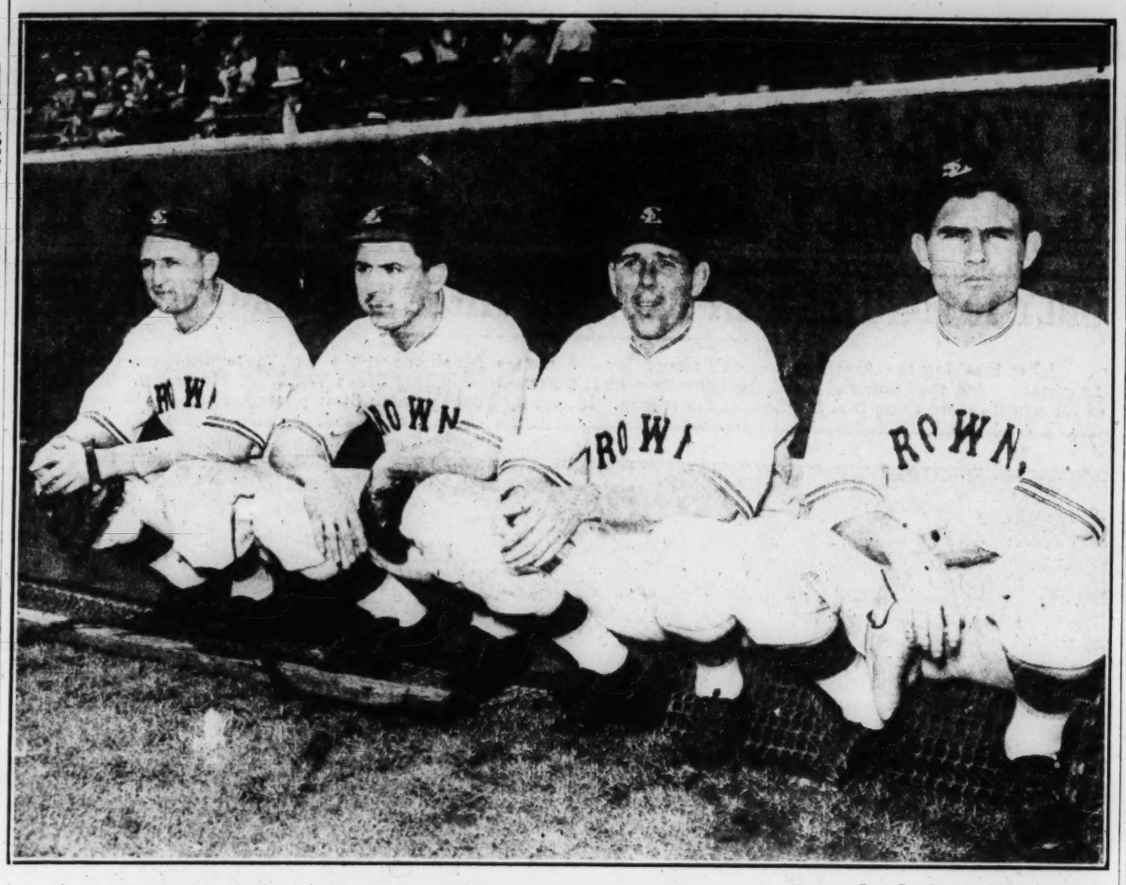
In the fourth inning of the afterpiece, Knickerbocker almost knocked Strange down with a line-drive but "Smoothie" held to the ball.

Burns misplaced two well-hit line-drives when he sent one straight to Campbell in the second inning of the second game and one just as straight to Knickerbocker in the fourth.

Hole in One.

Tom Rumack, a member of the Forest Park Golf Club, shot a hole in one recently on No. 4 of the nine-hole course. The yardage on No. 4 is 115. Rumack was playing in a foursome with Erving Hitt, William H. Jones Jr. and Baron Levy.

INTRODUCING: *Mr. Coleman, Mr. Solters, Mr. Van Atta and Mr. Cain*



—By a Post-Dispatch Staff Photographer.

Left and right-hand punch and left and right-hand pitching strength added by Manager Rogers Hornsby of the Browns during the team's recent road campaign, in a series of deals. Left to right, the new men are: Right-fielder Ed Coleman, Left-fielder Julius Solters, Southpaw Russell Van Atta and Right-hander Merritt (Sugar) Cain.

SYL JOHNSON HOLDS DODGERS TO THREE HITS; PHILS SPLIT TWO

By the Associated Press.

BROOKLYN, June 1.—Sylvester Johnson shut out the Dodgers with three hits in the second game of today's doubleheader to give the Phillies a 3 to 0 victory after Brooklyn had hammered out an 8 to 4 decision in the opener.

(FIRST GAME.)

PHILADELPHIA.	AB.	R.	H.	BROOKLYN.	AB.	R.	H.
Allen cf	4	1	1	Boyle rf	4	0	2
Watkins lf	4	1	1	Bordagaray cf	4	0	0
J. Moore rf	4	1	2	Frey ss	1	1	1
Camilli 1b	4	0	2	Stripp 3b	4	1	1
Haslin ss	4	0	0	Leslie 1b	3	1	0
L. Chiozza 2b	3	1	1	Cuccinello 2b	4	0	0
*Watkins	1	0	0	Taylor lf	4	2	4
Todd c	4	0	1	Lopez c	4	2	2
Verkerz 3b	4	0	1	Mungo p	1	0	1
Prim p	1	0	0	Clark p	3	1	1
Thomas p	1	0	0				
Jorgens p	0	0	0	Totals	33	8	11
Pezzullo p	0	0	0				
**Wilson	1	0	0				
Totals	36	4	9				

*Batted for L. Chiozza in ninth.
**Batted for Pezzullo in ninth.

Innings:	1	2	3	4	5	6	7	8	9	
Philadelphia	1	1	1	0	0	0	0	1	0	—4
Brooklyn	0	1	0	1	0	1	0	0	*	—3

Errors—J. Moore, Cuccinello. Runs batted in—J. Moore, Camilli, Verkerz, Watkins, Boyle, Stripp, Taylor (2), Lopez, Clark, Bordagaray, Frey. Two-base hits—Taylor (2). Home runs—J. Moore, Stripp, Watkins. Stolen base—Leslie. Sacrifices—Stripp, Lopez. Left on bases—Philadelphia, 5; Brooklyn, 9. Bases on balls—Off Prim, 1; off Thomas, 3; off Jorgens, 1. Struck out—By Mungo, 1; by Clark, 2; by Prim, 2; by Thomas, 1; by Jorgens, 2. Hits—Off Mungo, 5 in 2 2-3 innings; off Clark, 4 in 6 1-3; off Prim, 4 in 1 1-3; off Thomas, 4 in 3 1-3; off Jorgens, 3 in 2 1-3; off Pezzullo, none in 1. Hit by pitcher—By Jorgens (Lopez). Winning pitcher—Clark. Losing pitcher—Thomas. Umpires—Quigley and Pfirman. Time, 2h. 1m.

(SECOND GAME.)

PHILADELPHIA.	AB.	R.	H.	BROOKLYN.	AB.	R.	H.
Allen cf	4	0	1	Boyle rf	4	0	1
Watkins lf	3	0	0	Bordagaray cf	4	0	0
J. Moore rf	3	0	0	Frey ss	3	0	0
Camilli 1b	4	0	1	Stripp 3b	3	0	0
Haslin ss	3	0	1	Leslie 1b	3	0	1
Wilson c	4	2	2	Taylor lf	3	0	0
Verkerz 3b	4	0	1	Phelps c	3	0	0
Johnson p	4	0	1	Leonard p	2	0	0
				*Bucher	1	0	0
Totals	33	3	8	Totals	29	0	3

*Batted for Leonard in ninth.

Innings.	1	2	3	4	5	6	7	8	9	
Philadelphia	0	2	0	0	0	0	0	0	1	—3
Brooklyn	0	0	0	0	0	0	0	0	0	—0

Runs batted in—Verkerz 2, Allen. Two-base hit—Wilson. Sacrifice—Allen. Double plays—Stripp to Cuccinello to Leslie; Haslin to Camilli. Left on bases—Philadelphia 7, Brooklyn 2. Bases on balls—Off Leonard, 3. Strikeouts—Leonard 4; Johnson, 4. Wild pitches—Leonard, 2. Umpires—Pfirman and Quigley. Time of game 1 hour and 45 minutes.

GRAND SLAM WINS PRAIRIE STATE STAKE

By the Associated Press.

CHICAGO, Ill., June 1.—Grand Slam, juvenile son of Chance Play, carrying the silks of the Bomar Stable of Detroit, and packing top weight of 122 pounds, conquered a crack band of 15 two-year-olds to capture the first important two-year-old race in the West this season at Washington Park today.

Grand Slam won the Prairie State Stakes, with a gross value of $7980, before a crowd of 15,000 spectators. The winner, ridden by Jockey Edgar Legere, who came on especially to ride the colt, paid $7.82 to win, $6.10 to place and $3.50 to show. He sprinted the five and one-half furlongs in the ordinary time of 1:07, but was never extended to win. Pursuing the winner at the finish was Miss Diavolo, an extreme outsider in the wagering, which paid $35.46 to place and $13.80 to show.

Cardinals Beat Cubs Twice, 4-3 in 12 Innings, and 4-1

Continued From Page One.

ball and scored when Hartnett singled to right.

Both Score in Tenth.

The score remained tied then until the tenth when Rothrock walked and scored after two were out on Medwick's double to right, only to have the Bruins tie it up again in their half. Klein singled with one out and Stainback, running for Chuck, took third on Cavarretta's single to right and scored when Cuyler beat out a teasing bounder on the third base side of the pitcher's box.

When Galan hit his triple to center with one out in the eleventh, the stands jeered as Paul walked Herman and Hack to set the stage for the slow moving Hartnett, but when Gabby bounced sharply to Frisch, and Durocher pivoted for the double play, the customers had to admit that Frisch hadn't gone to the McGraw school for nothing.

The younger Dean's double, starting the twelfth, was a drive down the right foul line, after he had fanned twice and popped up twice on previous trips to the plate. Martin flied to Galan and Gonzales stopped Paul at third on Rothrock's line single to center, but when Frisch flied to Cuyler, Mike sent Paul home and he made it without having to slide.

Cub Infield Goes to Pieces.

Martin started the second game with a single to right and then the Cub infield went to pieces. Rothrock bunted and both runners were safe when Lee threw wild to second. Frisch also bunted and Lee's throw had Martin forced at third, but Hack dropped the ball as the Wild Horse charged into the bag and the bases were filled with nobody out.

Medwick lined a single to left, scoring Martin and Rothrock and when Galan picked up the ball and then dropped it as he was trying to throw, Frisch reached third and Medwick second. Lee had the jitters by this time and passes to Rip Collins and Davis forced a run over the plate.

The three runs would have been more than Phil Collins needed, but the Cards added a fourth that was unearned in the sixth. Davis singled to right and when Moore singled to the same field and Klein fumbled, Davis reached third and Moore second. The runners held their bases on Durocher's short fly to Galan, but when Phil Collins flied to Cuyler in short center, Davis raced home and was safe when Hartnett dropped the ball after tagging the Cardinal catcher.

Fidgety Phil had a shutout until the eighth inning, when with two out, Hack and Hartnett singled and Frisch missed Klein's grounder.

It was Fidgety Phil's second start, his second victory, and his first complete game. He seemed to be throwing what the trade calls a "nothing ball," but it was too much for the Cubs, who went through contortions of slugging, but wound up hitting only pop flies and easily handled grounders.

PITTSBURGH ELEVEN MEETS FALL RIVER IN AMATEUR SOCCER FINAL

PITTSBURGH, Pa., June 1.—Fall River's astonishing young soccer club, the All-Americans, conquerors of the Philadelphia Germans last Sunday, oppose the Riehls of this city here tomorrow in the final of the National Amateur Cup Competition. The Riehls survived as Western champions by defeating leading clubs in this district and then cleaning up on Cleveland and Chicago.

RED BIRD NOTES

BILL WALKER, who has won five and lost one, will face the Cubs tomorrow, with Tex Carleton likely to pitch for Chicago.

The double-header opening the series, the first of the year at Wrigley Field, attracted the Cubs' largest at-home crowd of the season, announced as 20,693 paid.

There was a long argument over a trick double play in the fourth inning of the second game. After Durocher singled, Phil Collins, trying to sacrifice, popped to Lee, who, instead of dropping the ball, kept it in his hand, grounding it with a quick motion. He then threw to Jurges, who relayed to Cavarretta, and the umpires sustained the crude trickery and called it a double play, though finally they explained that they ruled Lee had held the ball and that Durocher had been doubled off first.

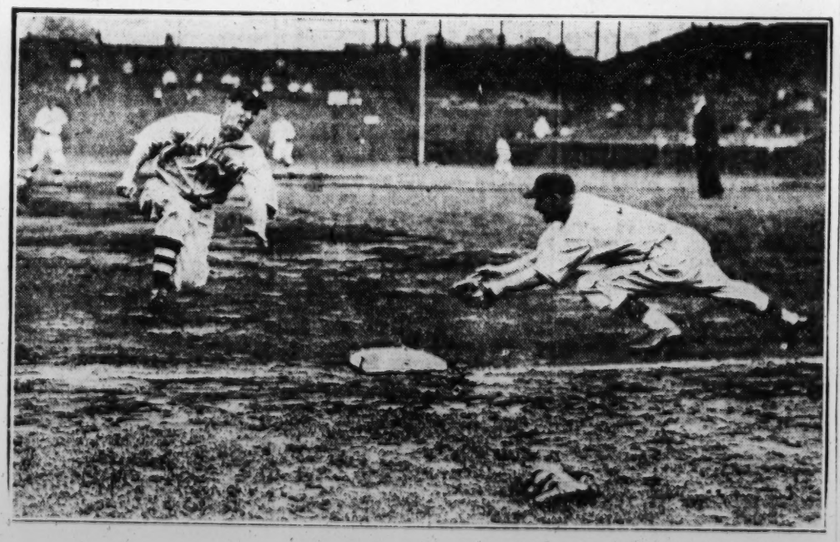
Medwick, who drove two runs over the plate with a single in the first inning, was hit by a pitched ball the next time he went to bat, a palpable bean ball hitting him on the right shoulder blade, but nobody wanted to fight about it.

SANTAN WINS ST. CLAIR STAKES AT DETROIT

By the Associated Press.

DETROIT, June 1.—Santan, the Seagram Stable's crack juvenile, beat Beauflower out by a nose in a driving finish today to win the $2000 St. Clair Stakes, five-furlong dash for two-year-olds, at the Detroit Fairgrounds.

Campbell Is Coming! Grab That Ball, Jack! But—



—By a Post-Dispatch Staff Photographer.

Bruce Campbell, former Brownie outfielder now with Cleveland, is shown here racing into third base on Brenzel's single in the second inning of the first game of yesterday's double-header at Sportsman's Park. Campbell was first called out, but when Jack Burnett dropped the ball, he remained on base.

GROVE BLANKS YANKEES, 6-0; GOMEZ TRIMS RED SOX, 4-2

By the Associated Press.

NEW YORK, June 1.—A pair of famous left-handed pitchers hit the comeback trail today and as a result the Yankees and Red Sox divided a doubleheader. Lefty Grove pitched a six-hit shutout to give Boston the opened while Lefty Gomez elbowed the Yanks to a 4 to 2 triumph in the afterpiece.

The division of honors enabled the Yanks to retain the American League lead by a one-game margin over the second-place Chicago White Sox. A crowd of 32,424 cash customers turned out for the bargain bill.

(FIRST GAME.)

BOSTON.	AB.	R.	H.	NEW YORK.	AB.	R.	H.
Almada cf	4	1	1	Hill lf	3	0	0
Werber 3b	4	1	2	Rolfe 3b	4	0	0
R. Johnson lf	4	0	2	Chapman cf	4	0	2
Cronin ss	5	0	1	Gehrig 1b	4	0	1
Reynolds rf	5	1	1	Lazzeri 2b	4	0	1
Melillo 2b	3	1	0	Dickey c	4	0	1
Dahlgren 1b	3	1	1	Hoag rf	3	0	1
Berg c	3	1	1	Crosetti ss	4	0	0
Grove p	4	0	0	Allen p	1	0	0
				Murphy p	0	0	0
Totals	35	6	9	zCombs	0	0	0
				Deshong p	0	0	0
				Totals	31	0	6

zBatted for Murphy in seventh.

Innings—	1	2	3	4	5	6	7	8	9	
Boston	—	—	—	1	0	0	4	1	0	0	0— 6
New York	—	—	—	0	0	0	0	0	0	0	0— 0

Errors—Lazzeri, Dahlgren, Crosetti. Runs batted in—R. Johnson, Dahlgren, Almada, Werber, Cronin, Grove. Three-base hit—Reynolds. Stolen base—Werber. Sacrifice—Berg. Double plays—Grove, Melillo, Cronin and Dahlgren; Hill and Rolfe; Werber, Melillo and Dahlgren. Left on bases—Boston 8, New York 8. Base on balls—Grove 4, Allen 2, Murphy 2. Strikeouts—Grove 5, Allen 2, Deshong 2. Hits—off Allen, 8 in 3 2-3 innings; off Murphy, 1 in 3 1-3; off Deshong, 0 in 2. Hit by pitcher—by Allen (R. Johnson). Wild pitch—Grove. Losing pitcher—Allen. Umpires—Owens and Moriarty. Time—2:05.

(SECOND GAME.)

BOSTON.	AB.	R.	H.	NEW YORK.	AB.	R.	H.
Almada cf	4	0	0	Hill lf	1	1	0
Werber 3b	4	0	1	Rolfe 3b	3	1	1
R. Johnson lf	2	0	0	Chapman cf	3	1	1
Cronin ss	4	1	1	Gehrig 1b	4	0	0
Reynolds rf	4	1	3	Lazzeri 2b	4	0	0
Melillo 2b	4	0	0	Dickey c	3	0	1
Dahlgren 1b	4	0	0	Hoag rf	3	0	0
Berg c	4	0	2	Crosetti ss	3	0	0
Hockette p	2	0	0	Gomez p	3	0	0
H. Johnson p	0	0	0				
*W. Ferrell	1	0	0	Totals	27	4	6
Walberg p	0	0	0				
Totals	33	2	7				

*Batted for H. Johnson in seventh.

Innings.	1	2	3	4	5	6	7	8	9	
Boston	—	—	—	0	0	0	0	0	0	2	—2
New York	—	—	—	0	0	0	1	0	0	0	x—4

Errors—Rolfe, Reynolds. Runs batted in—Gehrig 2, Rolfe, Chapman, Reynolds, Dahlgren. Two-base hits—Berg, Werber, Gehrig, Rolfe, Dickey. Three-base hit—Reynolds. Stolen base—Chapman. Sacrifices—R. Johnson, Rolfe, Hill. Double play—Crosetti to Lazzeri to Gehrig. Left on bases—Boston, 6; New York, 4. Base on balls—Off Hockette, 2; off Gomez, 1. Strikeouts—Hockette, 2; Gomez, 2; H. Johnson, 1; Walberg, 1. Hits—Off Hockette, 5 in 5 1-3 innings; off H. Johnson, 1 in 2-3 inning; off Walberg, none in 2 innings. Losing pitcher—Hockette. Umpires—Moriarty and Owens. Time of game—1 hour and 45 minutes.

White Sox 5, Tigers 4.

CHICAGO.	AB.	R.	H.	DETROIT.	AB.	R.	H.
Radcliff lf	3	0	0	Fox rf	4	0	1
Hopkins 3b	5	0	1	Cochrane c	4	0	2
Washington rf	5	3	3	Gehringer 2b	5	1	3
Bonura 1b	3	1	2	Greenberg 1b	4	1	1
Haas cf	4	1	1	Goslin lf	4	1	2
Appling ss	4	0	2	Rogell ss	4	0	1
Dykes 2b	3	0	0	Walker cf	4	0	1
Sewell c	3	0	0	Owen 3b	4	0	1
Lyons p	4	0	1	Rowe p	2	0	0
				*White	1	1	1
Totals	36	5	10	Totals	36	4	13

*Batted for Rowe in ninth.

Innings.	1	2	3	4	5	6	7	8	9	
Chicago	—	—	—	3	0	0	0	1	0	1	0—5
Detroit	—	—	—	0	0	0	3	0	0	0	1—4

Error—Rogell. Runs batted in—Appling 3, Walker 2, Owen, Bonura, Haas, Cochrane. Two-base hits—Bonura, Cochrane, White. Stolen bases—Haas, Appling. Sacrifice—Fox. Double plays—Gehringer to Rogell to Greenberg; Hopkins to Dykes to Bonura. Left on bases—Detroit, 8; Chicago, 9. Bases on balls—Off Rowe, 1; off Lyons, 2. Strikeouts—Rowe, 2; Lyons, 3. Umpires—Dinneen, Kolls and Donnelly. Time of game—1 hour and 46 minutes.

Athletics Trounce Senators Twice.

By the Associated Press.

PHILADELPHIA, June 1. — The Athletics trounced the Washington Senators in both ends of a doubleheader today. The scores were 5 to 0 and 7 to 3.

(FIRST GAME.)

WASHINGTON.	AB.	R.	H.	PHILADELPHIA.	AB.	R.	H.
Myer 2b.	4	0	1	Moses rf.	4	1	1
Lary ss.	4	0	1	Cramer cf.	4	1	2
Powell cf.	3	0	0	Johnson lf.	3	2	2
Sington lf.	4	0	0	Foxx 1b.	4	0	3
Schulte rf.	3	0	0	Higgins 3b.	3	0	0
Kress 1b.	3	0	0	McNair ss.	4	1	0
Bluege 3b.	3	0	1	Warstler 2b.	4	1	0
Holbrook c.	0	0	0	Berry c.	3	0	0
Whitehill p.	2	0	1	Wilshere p.	3	0	1
*Stone	1	0	0				
Coppola p.	0	0	0	Totals	32	5	9
Totals	27	0	4				

*Batted for Whitehill in eighth.

Washington	—	—	0	0	0	0	0	0	0	0— 0
Philadelphia	—	—	3	0	0	1	0	0	1	0x— 5

Errors: Lary, Sington. Runs batted in—Johnson (2), Foxx (2), Cramer. Two-base hits—Foxx (2). Home run—Johnson. Stolen bases—Foxx, Warstler, Higgins. Double plays—Higgins to Warstler to Foxx (2); Lary to Myer to Kress; Foxx to McNair; Higgins to Foxx; Lary to Myer. Left on bases—Washington, 5; Philadelphia, 6. Base on balls—Off Whitehill, 3; off Wilshere, 3. Strikeouts — Whitehill, 5; Coppola, 1; Wilshere, 3. Hits—Off Whitehill, 9 in 7 innings; off Coppola, 0 in 1. Hit by pitcher—By Wilshere (Powell, Holbrook). Losing pitcher—Whitehill. Umpires—McGowan, Summers and Quinn. Time of game—1h. 56m.

(SECOND GAME)

WASHINGTON	AB.	R.	H.	PHILADELPHIA	AB.	R.	H.
Myer 2b	4	0	1	Moses rf	5	1	1
Manush lf	4	0	1	Cramer cf	4	1	1
Stone rf	4	0	1	Johnson lf	4	2	1
Travis 3b	3	1	0	Foxx 1b	3	0	1
Kuhel 1b	4	1	2	Higgins 3b	3	0	2
Powell cf	4	0	1	McNair ss	4	2	2
Lary ss	3	0	0	Warstler 2b	3	1	1
Redmond c	3	1	1	Richards c	4	0	1
Russell p	2	0	0	Marcum p	2	0	1
*Kress	1	0	0				
Burke p	0	0	0	Totals	32	7	11
Totals	32	3	7				

*Batted for Russell in 7th.

Innings.	1	2	3	4	5	6	7	8	9	
Washington	—	—	0	0	0	0	1	2	0	0— 3
Philadelphia	—	—	0	1	0	0	0	3	0	x— 7

Errors—Marcum, Powell. Runs batted in—Myer, Powell, Redmond, Marcum, McNair, Warstler 2, Cramer, Foxx. Two-base hits—Manush, Redmond, Cramer. Home run—Warstler. Stolen base—McNair. Sacrifices—Wagstler, Lary, Marcum. Double play—McNair, Warstler to Foxx. Left on bases—Washington 4, Philadelphia 7. Bases on balls—Off Russell 1, Burke 3, Marcum 1. Strikeouts—By Russell 2, Burke 1, Marcum 3. Hits—Off Russell 7 in 6 innings, Burke 4 in 2. Losing pitcher—Russell. Umpires—Summers, Quinn and McGowan. Time—2:10.

GROVE'S COLUMN

Continued From Page One.

yet "arrived" as aces—but all verging on it.

The infield still remains a question mark outside of Burns. Burnett, who should be a good hitter, hasn't shone in the field. Clift, victim of a bad arm, has been below par all season. Strange, a fine fielder, is of dubious hitting power. Bejma, the lively cricket of the infield, will have to prove himself quite a man to take the place of the departed "Spinach" Melillo.

The real hope of new infield strength lies in Bejma and Burnett. Bejma is getting a regular assignment for the first time, due to Melillo's departure. Burnett is due to improve in his hitting.

* * *

And we still say it would be easier to make a Swiss watch out of hairpins than a contender out of the present Browns, even though Hornsby himself be the pilot.

* * *

Boy, Pass the Crying Towel.

A WRITER refers to participants in yesterday's marathon as "those plodding gluttons for punishment who torture themselves for 26 miles," etc. How pitiful!

That view dates back 30 years, when medical opinion was horrified at the idea of men abusing nature in a race more than 26 miles long, requiring more than two and one-half hours to complete, and when runners were accompanied on bicycles, each and every one attended by solicitous advisers with restoratives in case of collapse.

Today the view that participants in a race are being punished in proportion to the distance they travel is laughed at. In fact, if any form of running is conducive to athletic longevity it is this very same marathon running.

Athletic history is filled with names of famous marathon men who continued to be successful contenders long after the age when sprinters and middle-distance men were through.

Clarence De Mar, in his forties, is still rated a national marathon factor. Bill Kennedy, a St. Louis product, who moved to Portchester, N. Y., is still competing and he'll never see 50 again. Joie Ray took up marathon running after the half-mile and mile had worn him out. Joe Forshaw, an Olympic star and for years a participant in marathon races, is still

BROWN OF YALE VAULTS TO RECORD AS TROJANS WIN MEET

SO. CALIFORNIA ROLLS UP HUGE POINT TOTAL IN WINNING CROWN

Continued From Page One.

Olympic tryouts at Palo Alto, Cal. This spring, Graber was credited with clearing 14 feet 5⅝ inches, but I. C. A. A. A. A. officials said today it had been established the take-off for this achievement, at Santa Barbara, was faulty and no recognition would be sought for it.

Wipes Out Graber's Mark.

Brown also wiped out Graber's former I. C. A. A. A. A. record of 14 feet ½ inch, made at Philadelphia in 1931, and gained revenge from one of the few athletes who have ever beaten him in competition. Emile Dubiel of Harvard, who upset Brown in the "Big Seven" championships at Princeton three weeks ago, was tied for second place with two Southern Californians, Earle Meadows and Bill Sefton, at 13 feet 9½ inches.

Four record-smashing performances were registered altogether, in the finals, marked by a series of upsets, including the dramatic break-down of Columbia's Ben Johnson while leading in the 100-meters dash. Johnson, Eastern favorite in both sprints, staggered across the finish in sixth place after pulling a muscle in his right leg and withdrew from the 200 meters. He first was awarded fifth place but motion pictures showed him sixth.

Rapidly closing in on Johnson at the time of his mishap, George Anderson of California flashed through to win the 100 in 10.7 but was beaten in record-breaking time in the 200-meter final by Foy Draper of Southern California, whose time of 20.8 seconds was disallowed because of the wind.

Draper had clipped a tenth of a second off the 200-meter dash record, with a 21-second performance in the semifinals, and this was officially accepted. His Trojan teammate Phil Cope, captured the 110-meter high hurdles final in the new meet record time of 14.5 seconds, beating out the defending titleholder Bowdoin's Phil Good, who stumbled over the last barrier while making a great closing bid.

The remaining meet record went to the credit of a Cornell sophomore, Hamilton Hucker of Buffalo, N. Y. Forced to run an extra semi-final heat in the 200-meter low hurdles to qualify, Hucker stepped it off in 23.2 seconds for a new I. C. A. A. A. A. mark and then came back to capture the final in 23.3 seconds beating three Far Western timber toppers.

East Wins 8 Firsts.

Outclassed in the team competition, the Eastern contingent salvaged prestige by sharing the record-breaking honors and rallying its forces to capture eight of the 15 individual championships, with Brown striking off the decisive feature in the closing event. Otherwise the meet was a holiday for the Westerners as Southern California piled up the tremendous winning total of 31 points and the University of California landing second place easily with 27½ points.

Columbia lost its single point and Southern California's winning total was reduced from 32 to 31 tonight when officials viewed slow-motion pictures of the 100-meters dash and 200-meters run finals.

While upsets ruined the scoring chances of the favored Eastern teams, Bates College of Maine came through unexpectedly to take third place with 12 points, thanks to the exploits of two young stalwarts in the field events. Anton Kishon topped his teammate, Larry Johnson as they finished 1-2 in the hammer throw and also landed third place in the discus.

Southern California, rolling up points with monotonous ease, won four first places and tallied in 11 events. The Trojans sent 20 athletes into the 15 finals and 17 of them contributed points to the victorious total without attempting to cash in on a single event. The champions collected 31 points in the track events and 21 in the field as they gave one of the finest all-around team performances on record. They were 10 points short of their all-time record "high" of 62¾ made in 1932, but today's figure was the third highest in I. C. A. A. A. A. history.

Trojans' Great Record.

Southern California won the meet previously in 1925-26, came back to capture four titles in a row but did not defend the championship last year. Mostly sophomore, Dean Cromwell's present aggregation has had an all-conquering season and will be favored to take the National Collegiate A. A. A. title at Berkeley, Cal., three weeks hence.

The Trojans who failed to point column were [illegible] low hurdles, Cassin in the 220-meter run and Cartmell in the 800. The first place [illegible] Al Olson in the broad jump, Ken Carpenter in the discus, Phil Cope in the high hurdles and [illegible] in the 200-meter dash.

DALLAS SOFTBALL TEAM DEFEATED

Flyers, National softball champion setters, staged a [illegible] in the eighth frame [illegible] Bluebonnets of [illegible] their first defeat of [illegible] last night at the [illegible] ball Park. Morris [illegible] on the mound for the [illegible] while Kahlert hurling [illegible]

WILD FINISH OF A GREAT RACE—*Ben Johnson Tottering*



—Associated Press Wirephoto.

Johnson of Columbia, second from left, led the field in the I. C. A. A. A. A. 100-meter final, but collapsed near the finish when he pulled a leg muscle. He kept his feet, but finished sixth as George Ander of California (right) won.

COLLEGE FINALS

SHOT PUT—Won by Anthony Geniawicz, Dartmouth, 49 ft. 11 in.; second, George F. Mankey, California, 48 ft. 11 in.; third, James D. Reynolds, Stanford, 48 ft. 4 in.; fourth, Walter D. Wood, Cornell, 48 ft. 1¼ in.; fifth, Dimitri Zaitz, Boston College, 47 ft. 10¾ in.

JAVELIN THROW—Won by John D. Mottram, Stanford, distance 213 ft. 1 in.; second, Horace P. Odell, Manhattan, 207 ft. 1½ in.; third, Wilso Winika, Rutgers, 204 ft. 2½ in.; fourth, Charles Conglieri, Pittsburgh, 203 ft. 9½ in.; fifth, Eugene Taano, Pittsburgh, 198 ft. 1½ in.; sixth, George W. Fink, California, 196 ft. 9 in.

110-METER HIGH HURDLES—Won by Philip F. Cope, Southern California; second, Philip G. Good, Bowdoin; third, Roy M. Staley, Southern California; fourth, Tom H. Moore, California; fifth, Samuel C. Klopstock, Stanford. Time—14.5s. (new meet record). Old record of 14.7s. set by Robert C. Lyon, Southern California, and equalled by August W. Meier, Stanford, in 1933, and Phil Good, Bowdoin, in yesterday's semifinals.

100-METER DASH FINAL—Won by George M. Anderson, California; second, George D. Boone, Southern California; third, John Kunitzky, New York University; fourth, Arvel Fleming, Pittsburgh; fifth, Saul Menaker, Pittsburgh; sixth, Ben Johnson, Columbia. Time—10.7s.

1500-METERS—Won by Gene Venske, Pennsylvania; second, Wesley V. Hurd, Michigan State; third, John N. Gardner, Michigan State; fourth, John P. Scheu, Harvard; fifth, Francis J. Benavidez, Southern California. Time—3m. 57.9s.

HIGH JUMP—Tied for first, Charles R. Scott, Cornell, and James R. Thompson, M. I. T., height 6 ft. 3 in.; tied for third, Randall O. Spicer, Southern California, Victor Cohen, C. C. N. Y., and William H. Eipel, Manhattan, 6 ft. 2 in.

DISCUS THROW—Won by Kenneth K. Carpenter, Southern California; distance, 159 ft. 6 in.; second, Glen E. Randall, California, 153 ft. 11¾ in.; third, Anton Kishon, Bates, 149 ft. 10½ in.; fourth, Phillip Levy, Stanford, 149 ft. 5⅜ in.; fifth, Malcolm Millard, Harvard, 148 ft. 2¾ in.; sixth, Walter D. Wood, Cornell, 144 ft. 2¾ in.

400-METER RUN—Won by James E. Lu Valle, U. C. L. A.; second, Edward T. O'Brien, Syracuse; third, Timothy E. Ring, Holy Cross; fourth, John E. McCarthy, Southern California; fifth, Fred Kiger, Pittsburgh. Time, 47.3 secs.

3000-METERS RUN—Won by Edwin C. Veysey, Colby; second, Robert W. Fowler, California; third, George W. Harvey, Penn State; fourth, Charles F. Woodard, Harvard; fifth, Wilbur T. Woodland, Yale; sixth, George C. Eiss, New York University. Time—8:41.5.

800-METER RUN—Won by Kenneth D. Black, Maine; second, James H. Wright, Michigan State; third, Gene G. Venzke, Pennsylvania; fourth, Ross Bush, Southern California; fifth, Kenneth K. Murphy, U. C. L. A. Time, 1:54.5.

HAMMER-THROW FINAL—Won by Anton Kishon, Bates, distance, 170 ft. 11¾ in.; second, Lawrence E. Johnson, Bates, 168 ft. ¾ in.; third, Norman L. Cahners, Harvard, 162 ft. 1½ in.; fourth, George M. Frame, Maine, 159 ft. 11½ in.; fifth, Arthur J. Loeb, Yale, 156 ft. 4¾ in.; sixth, John B. Hardow, Cornell, 153 ft. 8¼ in.

BROAD JUMP—Won by Abert R. Olson, Southern California, distance 24 ft. 10¾ in.; second, Henry M. Little, William and Mary, 24 ft. 5½ in.; third, Stanley T. Johnson, M. I. T., 24 ft. 2 in.; fourth, Paul G. Jungkeit, Southern California, 23 ft. 11⅛ in.; fifth, Marvin C. Crawford, Southern California, 23 ft. 7 in.; sixth, Francis C. Dittrick, Michigan State, 23 ft. 5½ in.

200-METER LOW HURDLES FINAL—Won by Hucker, Cornell; second, Fishback, California; third, Paul, Southern California; fourth, Hall; fifth, Good. Time, 23.3s.

200-METER DASH—Won by Draper, Southern California; second, Anderson, California; third, Fitch, Southern California; fourth, Kunitzky; fifth, Smith; sixth, O'Brien. Time, 20.8s (meet record disallowed because of wind).

POLE VAULT—Won by Keith Brown, Yale. Height, 14 feet 5⅛ inches (new meet record; bettered old meet mark of 14 feet ½-inch set by William N. Graber, Southern California, in 1931, and accepted world record of 14 feet 4⅞ inches set by Graber in 1932). Tied for second, Emile Dubiel, Harvard; William H. Sefton, Southern California; Earl Meadows, Southern California; 13 feet 9½ inches. Tied for fifth, Eldon Rutzman, Syracuse, and Jack E. Mauser, California, 13 feet 6 inches.

PETILLO TO RACE NEXT ON JUNE 16

By the Associated Press.

NEWARK, N. J., June 1.—Kelly Petillo, the Los Angeles daredevil who won the 500-mile Indianapolis auto race Memorial day, will try to add to his newly-found fame and bank account at the Langhorne, Pa., dirt track Sunday, June 16.

Ralph A. Hankinson, racing promoter, announced today he had signed Petillo for the next Three-A speed program at the mile speedway.

Peoria Coach Resigns.

PEORIA, Ill., June 1.—Paul D. Holliday, athletic director of Manual Training High, today tendered his resignation to the Peoria School Board, eliminating further controversy between school heads and 600 students who went on strike demanding Holliday's reinstatement.

Helen Stephens Ties World Record, Wins Three Events

Continued From Page One.

Falcons and Southwest Turners, 2 each; Wood River, Ill., and Loretto Academy, 1½ each; Wheatly Y. W. C. A.

THE SUMMARIES

NOVICE DIVISION.

50-METER DASH—Won by Loretta Wilke, St. Louis A. C.; Pat Foley, St. Elizabeth Academy, second; Virginia Trefford, St. Marks, third; Mary Klorer, St. Marks, fourth. Time, 7.3s.

100-METER DASH—Won by Pat Foley, St. Elizabeth; Loreta Wilke, St. Louis A. C., second; Mary Klorer, St. Mark's, third. Time, 13.6s.

OZARK DIVISION.

DISCUS THROW—Won by Helen Stephens, Fulton; Henrietta La Mertha, St. Louis A. C., second; Emma Tirog, St. Louis A. C., third; Betty Ammerman, unattached, fourth. Distance, 129 ft. 1 in. (New record; old record, 126 ft. 8 in. by Dee Boeckmann, 1929.)

200-METER DASH—Won by Helen Stephens, Fulton; Gertrude Webb, St. Louis A. C., second; Jane Santschi, St. Louis A. C., third. Time, 24.4s. (Betters American record of 25.1s set by Betty Robinson, 1931.)

100-METER RUN—Won by Helen Stephens, Fulton; May Brady, St. Louis A. C., second; Etta Mae Schaper, Wright City, third; Hilda Huning, St. Louis A. C., fourth. Time, 11.8 seconds (new American record; equals record of 11.8 seconds by Stella Walsh, old American record, 12 seconds by Stella Walsh; also, new Ozark district record; old record, 13 seconds by F. Wright, 1928).

50-METER DASH—Won by Harriet Bland, St. Louis A. C.; Etta Mae Schaper, Wright City, second; Helen Huning, St. Louis A. C., third; Hilda Huning, St. Louis A. C., fourth. Time, 6.8s.

80-METER HURDLE—Won by Harriette La Mertha, St. Louis A. C.; Jane Santschi, St. Louis A. C., second; Ruth Reilly, St. Louis A. C., third; Cloteal Jones, Wheatly Y. W. C. A., fourth. Time—13.1s.

INVITATIONAL GIRLS' HIGH SCHOOL 400-METER RELAY—Won by Elizabeth (Virginia Cowell, Dolores Meehan, Loretta Fabich, Pat Foley); St. Mark's, second; Loretta, third. Time—58.4s.

400-METER RELAY—Won by St. Louis A. C. (Harriet Bland, Helen Huning, Gertrude Webb and May Brady); Wright City, second; Polish Falcons, third. Time, 50.8 seconds (new Ozark meet record; old record, 58.1 seconds, by the Headliners, 1927).

INVITATIONAL HIGH SCHOOL BOYS' MILE RELAY—Won by University City (Fred Leyhe, Chester Schaum, Bob Palen and Louis Isaacs); Beaumont, second; Maplewood, third. Time, 3 minutes 34 seconds.

BASEBALL THROW—Won by Juanita Farmer, Warrenton (Mo.); Bernice Brillman, unattached, second; Jessie Crain, St. Louis A. C., third; Mamie Thieman, Wright City, fourth. Distance, 200 ft. 7 in. (new Ozark district record; old record, 198 ft. 4 in., by Dee Boeckman, 1927).

RUNNING HIGH JUMP—Kay Maguire, St. Louis A. C., and Loretta Murphy, unattached, tied for first; Ruth Robinson, St. Louis A. C., third; Dorothy Bernsen, unattached, fourth. Height, 4 ft. 10⅛ in.

EIGHT-POUND SHOT PUT—Won by Jessie Crain, St. Louis A. C.; Harriette Lamertha, St. Louis A. C., second; Bonnie Dewes, St. Elizabeth Academy, and Kay Maguire, St. Louis A. C., tied for third. Distance, 31 ft. 7 in.

RUNNING BROAD JUMP—Won by Jessie Crain, St. Louis A. C.; Jane Santschi, St. Louis A. C., second; Irene Roth, Southwest Turners, third; Ruth Murray, Loretto Academy, fourth. Distance, 16 ft. 8 in. (new Ozark district record; old record, 16 ft. 4½ in. by E. Kinchen, 1932).

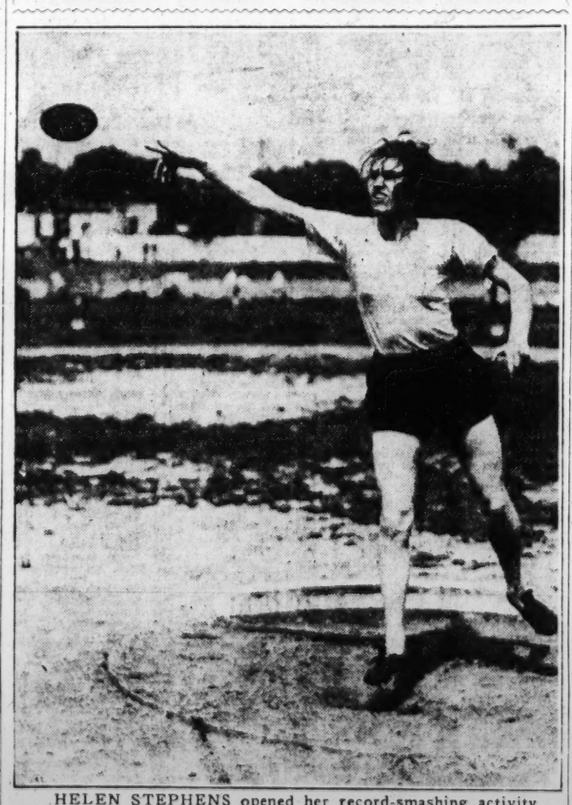
POINT TOTALS

TEAM.	Totals.
St. Louis A. C.	62½
Fulton	15
Wright City	10
Unattached	8½
Warrenton	5
Polish Falcons	2
Southwest Turners	2
Wood River	1½
Loretto Academy	1½
Wheatley A. C.	1

Win Table Tennis Title.

Jim Mullins and Paul Marshall won the doubles table tennis tournament at the Merchants' Exchange, nosing out William Ahlemeyer and Fred Wicker, three games to two. The Schwarz brothers, Elmer and Oliver, took the consolation prize from George Morrissey and Ed Twele.

Another Event—Another Record



HELEN STEPHENS opened her record-smashing activity yesterday by tossing the discus farther than it had ever been tossed before in an Ozark District Meet.

DUTRA BEATS PAR ON FIRST NINE AT OAKMONT

PITTSBURGH, June 1.—Big Olin Dutra, who says he's sick but doesn't look it, arrived today from Detroit and played a practice round at Oakmont Country Club where he is to defend his National Open golf title next Thursday, Friday and Saturday.

The Californian took 35 strokes on the first nine, two under par, but quit tabbing on the way home after plunking a few into the cavernous traps and experimenting with recovery shots.

"I landed here with two strikes on myself," he said, "I want to say right now that when someone quoted me as saying 283 would win, I was talking about the Augusta, Ga., open—not here.

"This is the most wonderful golf course I've ever seen. The fairways are velvety and the fast greens hold the line but the ball must hit the center of that cup."

Dutra added that he did not think the traps were fair because the course was "tough enough without raking the sand." He played around with George Von Elm, former National Amateur champion; Jimmy Thomson, one of the world's longest drivers, and Jimmy Hines.

Tommy Armour, the "Black Scot" who won the 1927 open at Oakmont, played around with MacDonald Smith, Ted Luther of Youngstown, and Emil Loeffler, the local pro. Armour posted a 78, six over par, Luther 77 and Smith and Loeffler 79s.

Roland MacKenzie, former amateur and now professional at the Congressional Club in Washington, turned in the best score of the day, a 70.

Gene Sarazen is expected to report tomorrow and the foreign delegation of six Japanese players, headed by Tommy Miyo-Motto, and Sidney Brews, the South African, are due Monday.

ST. LUKES TEAM AND ST. JAMES BREAK EVEN IN PAROCHIAL LEAGUE

St. Luke's nine split a doubleheader in the Parochial Baseball League yesterday, routing St. Ambrose squad, 11-6, and then losing a close contest to St. James, 5-4.

Bante, St. Lukes, who divides the hurling and catching duties with Rudolph, got a home run in each game. Bumm, a teammate of Bante, also hit a home run in the game St. Lukes won. Eberle hit a four-bagger for St. Lukes in the St. James game.

The box scores:

ST. LUKES.

	AB.	R.	H.
V. Eberle, 1b	4	1	1
Bumm, 3b	4	0	1
Bante, c	3	1	1
Bauer, rf	3	0	0
Rudolph, p	3	1	0
Hahn, ss	2	1	0
Mudd, 2b	2	0	0
Wisman, cf	2	0	0
Vondera, lf	3	0	0
Totals	26	4	3

ST. JAMES.

	AB.	R.	H.
Houlihan, lf	3	0	1
Buckley, 3b	3	1	1
Anderson, c	3	2	3
Murphy, 1b	3	0	1
Schmitz, p	3	0	1
Cittins, cf	2	1	0
Wack, rf	3	1	0
Cond, ss	3	0	0
Nebuloni, rf	1	0	0
Frattini, 2b	3	0	0
Totals	27	5	7

Innings	1	2	3	4	5	6	7	
St. Lukes	1	1	2	0	0	0	0	—4
St. James	1	0	1	2	1	0	*	—5

ST. LUKES.

	AB.	R.	H.
Eberle, 1b	5	2	3
Bumm, 3b	5	2	3
Bante, c-p	5	2	0
Rudolph c-p	5	1	1
Bauer, rf	4	0	0
Hahn, ss	4	0	0
Mudd, 2b	4	1	1
Wisman, lf	4	2	2
Vondera, cf	4	1	1
Totals	40	11	13

ST. AMBROSE.

	AB.	R.	H.
Purcelli, 3b	4	0	0
Cassani, c	4	1	1
Torretti, p	4	1	1
Zola, ss	4	2	2
Gargani, 2b	4	0	1
Grassi, 1b	4	2	2
Bottini, cf	3	0	0
Levey, rf	3	0	0
Ravetta, lf	3	0	0
Totals	33	6	7

Innings	1	2	3	4	5	6	7	8	9	
St. Lukes	2	1	0	1	2	0	0	5	—11	
St. Ambrose	2	1	0	1	2	0	0	5	—11	

One-Run Defeats.

Schoolboy Rowe's games are close ones. In five straight games the issue was decided by one run. He lost three of them.

MRS. G. D. MUDD SETS RECORD IN ARCHERY SHOOT

Mrs. G. D. Mudd, national champion, broke her own record in the National round of archery in the Missouri Valley tournament yesterday afternoon at Aviation Field in Forest Park. Mrs. Mudd missed only two targets out of 72 for a total of 446 which was 29 points higher than her old record of 417 made last year at Kansas City.

The National round consists of 48 arrows shot at 60 yards and 24 at 50. She had two misses at the 60-yard distance for 272 points, but she scored on every one of her 24 arrows at 50-yards for a total of 174. The combined points were 446.

Mrs. Mudd's husband lost his championship in the men's York round to Lee Gamber. In the York round, 72 arrows are shot at 100 yards, 48 at 80 and 24 at 60. Gamber had 65 at 100, for 317 points, 48 at 80 for 300 points and 24 at 60 for 178 points. His grand total was 795, with 137 arrows registering out of a possible 144.

The meet will come to a close today with action starting at 9 o'clock this morning and closing at noon with the presentation of awards. The first event this morning will be the American shooting for men and intermediate boys, followed by the Columbia shoot for women and the second junior American shoot for junior boys and girls. Competition will close with the Flight Shoot, scheduled for 11 o'clock.

Summaries:

Women's National Round. Mrs. G. D. Mudd, 70 targets, 446 points (broke her own record of 417 points); Violet Spooner, 65 targets, 381 points; Mrs. Howard Spooner, 66 targets, 344 points; Mrs. Fred E. Brown, 61 targets, 330 points; Mrs. F. P. McNalley, 63 targets, 323 points; Selma Hilmer, 64 targets, 288 points; Mary Eleanor Wright, 34 targets, 250 points; Lucille Smith, 37 targets, 157 points, and Mrs. J. E. Daniel, 35 targets, 133 points.

Men's York Round. Lee Gamber, 137 targets, 795 points (failed to break record held by G. D. Mudd of 802); G. D. Mudd, 133 targets, 699 points; Howard Spooner, 115 targets, 579 points; George F. Martin, 116 targets, 530 points; A. H. Wyman, 95 targets, 495 points; George D. Hennenger, 86 targets, 381 points; Dr. F. P. McNalley, 87 targets, 381 points; K. Hazeldine, 89 targets, 371 points; J. E. Daniel, 86 targets, 370 points; Dr. C. G. Wright, 83 targets, 360 points; Roy Stocking, 79 targets, 347 points; F. E. Brown, 72 targets, 278 points; W. A. Bauer, 62 targets, 274 points; Otto Hart, 66 targets, 258 points; Al Kirk, 43 targets, 157 points; Kenneth Smith, 43 targets, 120 points; H. E. Young, 38 targets, 118 points; Charles Noble, 27 targets, 103 points; J. Harding Curd, Sr., 25 targets, 97 points, and Dr. H. Butts, 56 targets, 198 points.

Junior Boys. John C. Thornton Jr., 85 targets, 504 points; Dick Coombs, 74 targets, 390 points.

Intermediate Boys. K. K. Gleason, 510 points.

Clout Shoot, Men. Kenneth Hazeldine, 155 points; F. E. Brown, 144 points; Roy Stocking, 118 points; George F. Martin, 96 points; Dr. Wright, 87 points; G. D. Mudd, 80 points; Otto Hart, 52 points, and A. Wyman, 22 points.

Clout Shoot, Women. Mrs. F. P. McNalley, 217 points; Mrs. Howard Spooner, 170 points; Violet Spooner, 165 points; Mrs. F. E. Brown, 130 points; Mrs. Thorton, 55 points, and Mrs. G. D. Mudd, 45 points.

Wagners Win Y. M. C. A. Event

Honors in the tenth annual Y. M. C. A. Industrial track and field meet held yesterday at Francis Field, went to the Wagner Electric team with 39 points. Purina Mills' sturdy team came within striking distance with 34½ points for second place, followed by American Oak Leather with 13 points. Next was Brown Shoe with 12½ points, Proctor-Gamble with 6 points, Robt. Gaylord, 3 points, and Baker Shoe, 2 points.

A meet record for the mile and three-quarters medley relay was set by the Wagner Electric team, clocking 8 minutes 39.6 seconds. Ball of the American Oak Leather squad covered the 100-yard dash in 10.2 seconds for a new record, shattering the old mark of 10.6 seconds. The last record of the day to topple was the discus throw, in which K. Nesbit flipped the discus for 109 feet 10 inches. The old mark was 108 feet 6 inches.

220-YARD DASH—First, Ball, American Oak Leather; second, Calcaterra, McQuay; third, M. Ritkewicz, Brown. Time—23s.

DISCUS THROW—First, Nesbit, Wagner; second, Ryan, Purina; third, Peck, Brown. Distance—109 ft. 10 in. (New record).

MILE—First, Cobb, Purina; second, Stiller, Wagner; third, Rupp, Brown. Time—5m. 2.1s.

220-YARD HURDLES—First, T. Ritkewicz, Brown; second, Kerwin, Robert Gaylord; third, Yocum, Purina. Time—27.1s.

JAVELIN THROW—First, W. Miller, Purina; second, V. Kern, Purina; third, J. Mabray, Wagner. Distance—148 ft. 3½ in.

MEDLEY RELAY—First, Wagner Electric; second—Purina. Time—8m. 39.6s. (New record).

100-YARD DASH—First, Ball, American Oak Leather; second, Palumbo, McQuay-Norris; third, Blumberg, Baker Shoe. Time—10.2s. (New record).

SHOT PUT—First, K. Nesbit, Wagner; second, Richmond, Wagner; third, Sorosky, Baker. Distance, 39 ft.

440-YARD DASH—First, Palumbo, McQuay; second, T. Retkewicz, Brown; third, Nance, Proctor-Gamble. Time, 53.3s.

RUNNING HIGH JUMP—First, Ranft, Wagner; second, Weidner, Purina; third, A. Watt, Purina, and J. Vogel, Brown, tie. Height, 5 ft. 7 in.

ONE-FOURTH MILE RELAY—First, Wagned, McQuay, Purina, tie. Time, 47.8s.

HALF-MILE RUN—First, Nance, Proctor-Gamble; second, Cobb, Purina; third, Steller, Wagner. Time, 2m. 10.3s.

RUNNING BROAD JUMP—First, Yocum, Purina; second, Ball, American Oak Leather, third, Ranft, Wagner. Distance, 20 ft. 8 in.

ONE-HALF MILE RELAY—First, Purina; second, Wagner; third, Brown Shoe. Time, 1m. 41.5 s.

POLIZZI, ROOSEVELT, TO PITCH TODAY IN TRI-CITY LEAGUE GAME

Joe Polizzi, Roosevelt High School pitcher, will be on the mound for the Kellers of the Missouri Tri-Cities League this afternoon in their game with the Altheim nine, at Keller Field, on Hampton avenue, just south of Chippewa street (Highway 66). Other games in the league: K. and A. vs. Manor at Manor Field, Highway 66 and Laclede Station road, and Webster Birds vs. J. B. Smiths at Maplewood High School Field.

Sports by L. C. Davis



No Contest.

THOUGH Stella Walsh was longing for
A chance to even up the score
With Fulton's youthful sprinter,
Because unable to compete
She didn't wipe out the defeat
That she sustained last winter.

She said the time that Helen won,
Her youthful rival beat the gun,
And starting blocks was using.
In view of which it's hard to see
Why she declined to run as she
Stood little chance of losing.

However, be it as it may,
The Polish flyer stayed away
From little old St. Louie,
Where she had met with a defeat
So at the Ozark Women's meet
Another grudge went blooie.

Who's Stella?

Promoter. Miss Walsh, I want you to come over and meet Miss Stephens. She is very anxious to meet you.

Stella. Really, you'll have to excuse me. I meet so many people.

We'd like to say something about the guy who went south with the office dictionary, but we can't find words to condemn an act like that.

K. M. Landis, Judge of the Court of Appeals, remanded the Johnson-Kamm case back to the lower court on the ground that they were both good Indians. Kamm asked for and was given his unconditional release and everything will be serene until the next uprising.

Ask Uncle Dudley.

Dear Uncle Dudley.—Why does the batter so frequently step out of the box and rub dirt in his hands? —Ann Teater.

He does it to confuse the pitcher, who is trying to confuse the batter by dilatory tactics. It is all very confusing.—U. D.

There are two coaches who apparently never have to worry about their jobs. Bob Zuppke of Illinois and Ned Brant at Carter.

Rogers Hornsby concluded that when a baseball team is down as far as it can go, the logical thing to do is shake them up. It was so ordered.

George Blaeholder says he got a break when the Browns traded him to the Athletics. The Browns are not kicking either.

"Rickey Cites Discipline as Factor."

A few good pitchers don't hurt, either.

A report comes from the East that Jimmy Londos is nearing the end of his reign. And we hope that Jupiter Pluvius is nearing the end of his.

Decoration day was also red letter day for the Browns. It marked the occasion of their first stolen



base of the season. Demonstrating that there is nothing those boys can't do.

However, it goes without saying that one of the essentials of base stealing is to get on base. Now that they have acquired the knack of getting on base we look for further depredations along those lines.

Dizzy Dean, who has tried nearly every way there is for getting hurt, discovered a new one the other day. He slammed the door on his pitch-



ing thumb. It gave Diz a chance to try out a new delivery on Cincinnati. He calls it the thumb-screw ball.

Veterans Win From Youngsters In Cup Practice

By the Associated Press.

HAVERFORD, Pa., June 1.—The five-man American Davis Cup team, on which Uncle Sam is pinning his hopes of wresting the world's tennis supremacy from Great Britain, completed its intensive training on home soil today and began to break camp preparatory to embarking for England next Wednesday.

The final workouts were given over to a three-day domestic cup series with the veterans Wilmer Allison of Austin, Texas; Sidney B. Wood Jr. of New York, and Johnny Van Ryn, Philadelphia, lined up against the team's freshmen, Gene Mako and J. Donald Budge of California and Hans Nusslein, professional champion and coach of the amateur internationalists.

The series, played in typical Davis Cup fashion of four singles and one doubles match, resulted in a 3 to 2 victory for the "oldsters." Allison and Wood, ranked No. 1 and No. 2, respectively, in this country, scored victories over Budge. Van Ryn and Allison swamped Budge and Mako in doubles, and Nusslein accounted for both Ward and Allison in singles exhibitions.

BOY AND GIRL TENNIS PLAYERS MUST HAVE AGES CERTIFIED

All players participating in the St. Louis district tennis championships for juniors, boys and girls next week must obtain age certification cards, according to an announcement made by Russell C. Hadden, president of the district body. The cards may be obtained from the tennis office, 514 Franklin American Building.

The St. Louis district junior events will get under way Monday, June 10, at Lewis Park in University City. Players who did not attain the age of 18 years on Jan. 1, 1935, may compete in the junior singles and doubles and girls' singles, while boys not 15 years of age on Jan. 1, 1935, may compete in the boys' singles.

Players may enter the junior events at the tennis office or at sporting goods stores, 915 Pine street, 409 North Broadway, 911 Locust and 1102 Locust street. The entry fee is $1 for singles and $2 a team in the junior doubles.



BRADLEY'S BLACK HELEN, BLOODROOT ONE-TWO IN 'OAKS'

WRIGHT EASES UP TO ENABLE HELEN TO NOSE OUT STABLEMATE

BELMONT PARK, June 1.—Black Helen of the Ed Bradley Stable today won the nineteenth running of the Coaching Club American Oaks, mile and three-furlong filly classic for three year-olds, barely nosing out Bloodroot, another Bradley horse, for top money.

The finish was so close that hardly any of the crowd of 12,000 knew which horse had won the race until Black Helen's number was hoisted.

Alfred Gwynne Vanderbilt's Good Gamble, recent winner of the Acorn Stakes, was a bang up third, a scant half-length away, with Walter M. Jeffords' Judy O'Grady Daylight in fourth position. There were 13 crack lassies in the field.

Black Helen, ridden by Don Meade, covered the distance in 2:18 4-5, to pull down $7750 for Col. Bradley, while Bloodroot added another $1000 to that sum.

Vicaress led the field by a narrow margin for nearly six furlongs with the favorites pretty well bunched. It looked like any horse's race until they had left the back stretch. Vicaress then dropped back as Bloodroot shot to the front with Black Helen in third place, just headed by Good Gamble. The trio drew away from the pack until Meade pulled the whip on his little horse and she romped in as Jockey Wright did a masterly job of pulling Bloodroot up and into second position. Col. Bradley had favored Black Helen to win.

TWO ONE-HIT GAMES AND A 25-0 SCORE

Two one-hit games featured the play at two Sisler softball parks last night. In the girls' opener at South Side, Marie Berger, hurler for the White Lines, allowed but one hit in defeating the Barons, 8 to 0. At Maplewood Athletic Park, Miss Schlueter, pitching for the Wolfs, allowed one hit in beating the Maplewood Business Men's girls' team, 25 to 0. Both games at Sisler North Side Park were rained out last night.

RACING SELECTIONS
By LOUISVILLE TIMES

At Rockingham.

1—Maidwell, Ottawa, The Bouncer.
2—Advocate Jr., Douglas F., Prosecutor.
3—Sandy Mack, Jamboree, Flavor.
4—Ted Husing, Erin Lad, Trefly Yours.
5—FURFIBER, Brustigert, Rough Party.
6—Ballos, Speedmore, Fair Sickle.
7—Vested Power, Tannery, Winged Flight.
8—Moralist, Fablus, Grainger.

At Washington Park.

1—Thatagal, Mansco, Sun Voter.
2—Albert D., Glodazz, Coin.
3—Freeman, Flight of Gold, Fair Time.
4—Vavillate, Prince Sulleman, Haggerson.
5—Bold Lover† West Main, Sweeping Light.
6—Blue Armor, Spanish Babe, Ou Reigh.
7—Blast, Technocracy, Keep Out.
8—Paper Profits, Blameless, Old Lady.

At Latonia.

1—Norado, Hae Heart, Galloping.
2—Our Manager, Real Jam, Tabora.
3—Billy Jones, Rolanda, Abdel.
4—Bustanybody, Morlute, Maintenance.
5—MARNELL, Cactus Rose, Lillian Uhl.
6—Prince Fluz, Exotude, Almac.
7—Little Connelly, Ballahoo, Oh Dave.
8—Brass Buttons, King Cicero, Upon.

At Toronto.

1—Barter, Imadud, Lady Marlboro.
2—Don Sweep, Rock Vale, Safari.
3—Melody, Federal Reserve, Exhibition.
4—TRAJECTORY, Relativity, Bald Crest.
5—Bushman, Orthorprism, Brandon Prince.
6—Battle of Killicrankie, Virado, Frigid Frosty.
7—Modern Ace, Fess, Happy Warrior.

At Detroit.

1—Rough Lane, Elanac, Tragedian.
2—Gin Buck, Busy Prince, Odessa Clark.
3—C. W. Hay, Be Big, Beth Bon.
4—Aunt Flor, Don Vern, Sarazen II.
5—Ladino, Jim Moss, Half Day.
6—Jakovia, Sunciricle Blaze, Pish Tush.
7—OWEN MARTINEZ, Busy Spain, Stallman.
8—Come On, Lugano, Publication.

At Belmont.

1—Greybroom, Sentry, Barsac.
2—Trebor, Playful Tour, Maxine F.
3—Golden Way, Thundertone, Major General.
4—SILVERSMITH, Gold Buckle, Squeeze.
5—Okapi, Indian Runner, Coequel.
6—John Werring, Lady Higloss, Mrs. Fab.

At Detroit.

Weather clear; track fast.

FIRST RACE—One mile:

Borsodi (Calvert)	—	7.40	3.80	3.40
Rare Ben (R. Fischer)	—	—	3.20	3.00
Kuvito (Bryson)	—	—	—	4.00

Time, 1:42 1-5. Divide, More Pep, Brilliant Pal and Magic Line also ran.

SECOND RACE—One mile:

O'Neill (Stevenson)	...	8.20	4.40	3.00
Dispeller, (Landers)	...	...	6.00	3.40
Ridgeview (King)	...	...	...	2.60

Time, 1:42 2-5. Newaygo, Morris R., Carl B. and Shasta Broom also ran.

THIRD RACE—Six furlongs:

Double B. (Dabson)	17.80	10.20	5.40
Miss Melody (Hooper)	—	5.00	3.60
Gold Standard (Montgomery)	—	—	3.20

Time, 1:13 1-5. Let's Over, Broadstep, Erebus, Gallant Miss, Foxland Hall, Dandy Dancer and Chiefs Pride also ran.

FOURTH RACE—Six furlongs:

Transmutable (Fermin)	4.40	3.40	2.60
Elwawa (Manifold)	....	7.20	3.40
Garden Message (Campbell)	....	....	3.00

Time, 1:12 4-5. Gay World, Bahamas and Gallardia also ran.

FIFTH RACE—One mile:

Miss Morocco (Smith)	5.60	3.20	2.60
Regardless (Summers)	....	4.00	3.40
Fairystreet (Mattioli)	....	....	4.60

Time, 1:41. Seawick, Even Up, Max Way and Xandra also ran.

SIXTH RACE—Five furlongs:

Sautan (Turk)	—	5.40	4.40	3.00
Beauflower (Horvath)	—	—	13.20	7.40
Don Creole (Dabson)	—	—	—	3.60

Time 1:00 4-5. Lovely Girl, Grand Girl, Liz F., Bushmaster, Barbara A. and Nedvive also ran.

SEVENTH RACE—One mile:

Brown Molasses (Craig)	22.40	10.60	6.20
Plucky Baby (Hebert)	—	—	14.20	7.60
Zevaon (Dabson)	—	—	—	4.60

Time—1:42 3-5. Lugen Luggage, Here On, Luxoro, Flag Wave and Blondella also ran.

EIGHTH RACE—Mile and one-eighth:

Bright Melody (Stevenson)	—	17.20	7.00	3.60
Stand Out (Whitaker)	—	—	5.20	3.20
Crowned Head (Craig)	—	—	—	2.80

Time—1:55 2-5. Frumper, Scimitar, On Leave, Eveline F. and Mary Francine also ran.



—Associated Press Wirephoto.

Pat Dengis, naturalized Welshman, shown crossing the finish line after running 26 miles to win the National A. A. U. marathon at Washington, D. C., yesterday afternoon.

YOU'D BE TIRED, TOO—Marathon Victor

Racing Results

At Toronto.

Weather clear; track fast.

FIRST RACE—Six furlongs:

Center March (Lindberg)	11.30	5.40	3.30
Fascinator (Gwynne)	—	—	3.85	2.55
Caryidon (Foden)	—	—	—	2.70

Time, 1:12 2-5. Hardy Ban, Beau Govans, Fair Charter, Grand Union, Nilrebo and Bubbling Out also ran.

SECOND RACE—Five furlongs:

Samoan (Lindberg)	—	3.90	3.30	2.55
Queen Govans (Brooks)	—	—	5.40	3.50
Adalorio (Mattioli)	—	—	—	3.50

Time, 1:00 1-5. Abbots Ford, Miss Lulu, War Haste, Sir Rollie and Rock Sure also ran.

THIRD RACE—Six furlongs:

Seemego (Passero)	—	14.55	7.20	4.80
Hanover Jean (Madely)	—	—	57.05	13.40
Lofty Lady (R. Watson)	—	—	—	3.85

Time, 1:14. Giggley Ann, Sass, Threatening, Starella II and Dunlin's Lad also ran.

FOURTH RACE—Six furlongs:

Heap Good (McCann)	6.90	4.50	3.30
Candy Man (Lindberg)	—	—	5.20	3.70
Colored Artist (Barnes)	—	—	—	4.00

Time, 1:14 1-5. Dan McCrimmon, Lady Coyne, Babe Gaiety, Safari, Rebbie and Fine Feathers also ran.

FIFTH RACE—One mile and a sixteenth:

Ilchester (Watson)	—	10.40	3.90	2.60
aMarmion (Abel)	—	—	—	2.65	2.20
Trey (Dougherty)	—	—	—	—	2.85

Time—1:46 4-5. aSt. Moritz, Donna Julia and Finalist also ran. aMrs. A. J. Abel entry.

SIXTH RACE—Six furlongs:

Tor Dance (Osborne)	8.95	4.80	3.30
Cudgeldoe (Remillard)	....	8.00	4.35
Sea Kale (Mann)	....	....	....	2.90

Time, 1:13 4-5. Usira, Langstaffe, Buntetta and Big Fish also ran.

SEVENTH RACE—Mile and one-sixteenth:

Meridian Queen (Smith)	9.00	3.80	2.65
Deneiaire (McTague)	—	—	—	3.55	2.40
Troubadanva (McCann)	—	—	—	—	2.60

Time—1:47 2-5. Despoti, Dewhurst, Air Minded and Popcorn also ran.

At Belmont.

Weather clear; track fast.

FIRST RACE—Five furlongs:

Delphinium (J. Gilbert)	15-1	6-1	3-1
Bold Venture (R. Workman)	—	1-2	1-4
Glee Man (R. Jones)	—	—	—	7-10

Time, :58 2-5. Flying Carpet, Fra Diavolo, Stubbs, Teddy Haslam and Waster also ran.

SECOND RACE—About two miles:

Irish Bullet (F. Bellhouse)	—	8-5	3-5	out
Rideaway (J. N. Theodore)	—	7-10	out
Spinach (C. Brooks)	—	—	—	out

Time, 3:43 3/5. Senado and Wrack also ran.

THIRD RACE—Five furlongs:

Tintagel (Workman)	—	11-5	4-5	2-5
Jean Bart (Rosengarten)	—	—	3-1	8-5
Bijuro (Meade)	—	—	—	1-2

Time, :58. Booming Guns, Flying Centaur, Mephisto, Paralda and Sun Port also ran.

FOURTH RACE—One mile and three-eighths:

a-Black Helen (Meade)	—	1-1	2-5	1-6
a-Bloodroot (Wright)	—	—	2-5	1-4
Good Gamble (S. Renick)	—	—	—	3-1

Time, 2:18 4-5. Vicaress, a-Birdflower, Mock Turtle, Aperitif, Brindle, Clean Out, Palma, Guiding Star, Judy O'Grady and Alberta Also ran. D-E. R. Bradley entry.

FIFTH RACE—One mile:

War Glory (Workman)	—	11-5	7-10	out
Psychic Bid (Gilbert)	—	—	—	4-5	out
Bazaar (Meade)	—	—	—	—	out

Time—1:37. Coequel and Hiever also ran.

SIXTH RACE—One mile:

Flying Gypsy (Wright)	—	7-1	5-2	6-5
Astra (Workman)	—	—	—	1-1	1-2
Firelock (Peters)	—	—	—	—	1-2

Time, 1:39 1-5. Pending, Luculent, Capt. Jerry, Retribution, Cesar Toro and Amusing also ran.

At Rockingham.

Weather cloudy; track slow.

FIRST RACE—Five furlongs:

Swashbuckler (J.Pollard)	3.70	3.00	2.50
Seabiscuit (Stout)	—	—	4.90	3.50
Sobriety (L. Fallon)	—	—	—	3.20

Time, 1:01 1-5. Uncle July, Professor Paul, Tugboat Frank, Paul Jr., Over Yonder, Keyed Up, Ronfalon, Armful and Sea Ted also ran.

SECOND RACE—Five furlongs:

Honeyswert (Laidley)	—	5.30	3.00	2.50
Golden Sein (Trenchard)	—	—	3.20	2.80
Army Game (Faul)	—	—	—	2.70

Time, 1:01. Informal, Surveyor, Great Haste and Tar Bucket also ran.

THIRD RACE—Six furlongs:

Gay Crest (J. Johnson)	8.10	4.00	2.70
Queen Helen (N. Wall)	—	—	4.40	2.90
Fire Reel (J. Pollard)	—	—	—	2.60

Time, 1:14 1-5. Gay Party, Lulu Lite, Friend Whitey and Desert Sands also ran.

FOURTH RACE—Six furlongs:

Immune (Trenchard)	10.80	5.70	4.20
James River (Ellston)	....	6.30	4.20
Cynwyd (Deering)	....	....	4.40

Time, 1:13 4-5. Fair Verhena, General Lejeune, Frisco and De Valera also ran.

FIFTH RACE—One mile and an eighth:

bVicar (Stout)	—	—	12.70	6.30	3.90
Dogmata (Knapp)	—	—	—	12.60	5.80
Lynx Eye (Robertson)	—	—	—	—	3.30

Time, 1:52. Teralice, Thomasville, Our Count, bMaddest, Legionary, Fidelis and Gallant Mac also ran.

bWheatley Stable and Belair Study entry.

Zero, Black Scout. 2—Jessie D. M., Dancing Time.

SIXTH RACE—One mile and a sixteenth:

Prince Pompey (N. Wall.)	23.10	10	4.90
Idle Along (J. Wagner)	—	—	4.60	3.30
Marcella H. (J. Johnson)	—	—	—	5.10

Time, 1:47 1-5. My Boss, Oscillation and Boogie also ran.

SEVENTH RACE—One mile:

Zulu Lad (L. Fallon)	—	13.40	8.50	6.60
Tartan Betsy (J. Wagner)	—	—	8.90	5.90
Bobby Buxton (C. Stafford)	—	—	—	13.30

Time, 1:40 2-5. Palatine, Plumage, Yancey, Step Brother, Dancing Mack, Queen Vic and Ramus also ran.

EIGHTH RACE—Mile and three-sixteenths:

Carsono (Wagner)	—	—	18.10	7.70	4.30
Polo Bar (Robertson)	—	—	—	6.00	4.40
Salut D' Amour (Stafford)	—	—	—	—	4.00

Time—2:00 1-5. Tuffy G., Olamay, The Potter and Zembla also ran.

At Montreal.

Weather clear; track slow.

FIRST RACE—Five and one-half furlongs:

Linesman (Horn)	—	—	5.65	3.80	2.80
Don Carlos (Moore)	—	—	—	4.20	3.75
Flying Start (Prain)	—	—	—	—	4.70

Time, 1:11 3-5. Wrackala, Hey Kelly, Fleur Savage also ran.

SECOND RACE—Five and one-half furlongs:

Top Shot (Beecroft)	—12.00	5.40	3.30
Sister Caline (Mitchell)	—	—	5.65	3.60
Thunder Drop (Peake)	—	—	—	3.20

Time, 1:11 1-5. Tufinuf, Social and Marie Sambrot also ran.

THIRD RACE—Six furlongs:

bWee Toddler II (Hallburton) — — — — 7.20 4.45 2.80
Anoka (Prain) — — — — 4.70 2.90
aPepper Prince (Wood) — — — 2.35

Time, 1:17 2-5. bStage Idol, aMaster Robbie, High Yellow, Miss Johnston and Sophron also ran.

aRussell entry. bTrendholme and Welsh entry.

FOURTH RACE—One mile:

Visionary Hour (Wood)	3.80	3.00	2.25
Changeable (Feeney)	....	3.90	2.60
Paradise Maid (Kamar)	....	....	2.50

Time, 1:45. Cyrano, Thunder Light, Golidian and Jean Gaffney also ran.

FIFTH RACE—Five and a half furlongs:

aEldee (Beecroft)	....	4.60	2.70	3.10
Pestle (G. Horn)	....	....	3.10	2.65
aScara Glen (Mitchell)	....	....	....	3.10

Time, 1:09. Face, Tom Off, Doer, Jean Pijtstton also ran. aGriffin & Laura entry.

SIXTH RACE—One mile:

Airway (Frain)	—	—	7.40	3.65	2.60
Simon (Horn)	—	—	—	3.05	2.40
Lord Dean (Smith)	—	—	—	—	2.50

Time, 1:43 4-5. Tout Feu, Sorcery, Investor also ran.

SEVENTH RACE—Six furlongs:

Witharral (J. Smith)	—3.20	2.85	2.60
Last Stand (Wood)	—	—	5.70	4.10
Surly (Quail)	—	—	—	6.15

Time—1:16 1-5. Fife, Showman, Doc Conner, Sidney G. Partisan, Red Vamp and Squeaky also ran.

At Latonia.

Weather clear; track fast.

FIRST RACE—Six furlongs:

Rettef (Canfield)	—	—23.80	7.40	4.00
Sallie Gray (Fowler)	—	—	3.00	2.40
Billies Orphan (Bohn)	—	—	—	2.60

Time—1:12 4-5. Sunshine Boy, Beau Dis, Baby Stare, Knee Action, Busy Jay, Jane Brush and Legality also ran.

SECOND RACE—Six furlongs:

Lancewood (Kurtzinger)	—	—	—33.00	15.80	12.40
Ulrica (Marinelli)	—	—	—15.80	8.40
Nordric (Pool)	—	—	—	13.00

Time, 1:01 1-5. Cool, Early Call, Doran, Prince Danny, Prince Fellow, Sturdy Boy, Scout Azure, Black Thorn and Grey Nose also ran.

THIRD RACE—Six furlongs:

Manners Man (Kurtsinger)	4.80	3.60	2.60
Gilbert Elkin (Bohn)	—	8.80	4.80
Mucho Gusto (M. L. Fallon)	—	—	3.80

Time, 1:12 1-5. Our Sammy, Marie Jean, Lady Pal, Brilliant Rose and Yankee Waters also ran.

FOURTH RACE—Five furlongs:

Emileo (Kern)	—	—	5.00	3.20	2.40
Mary Terry (Canfield)	—	—	5.20	4.00
Geo Gable (Burley)	—	—	—	3.00

Time, 0:59 3-5. Lunsford, Judge Kavanaugh, Peter Pumpkin and Sanskrit also ran.

FIFTH RACE—One mile and a sixteenth:

Johnnie Nuchols (Morgan)	—	—	16.40	11.60	6.60
Donnahonna (G. Fowler)	—	—	7.80	5.20
Lady Flinders (South)	—	—	—	5.20

Time 1:46. Star Bud, High Diver and Iceberg also ran.

SIXTH RACE—One mile and a quarter:

Tearout (Hanka)	....	21.20	7.60	4.60
Wildcatter (Wolf)	....	....	4.00	2.80
Beaver Dam (Bohn)	....	....	....	7.20

Time, 2:04. McCarthy, Scarp, Blackbirder, The Mauler, Gillie and Summit Hills also ran.

SEVENTH RACE—Mile and a sixteenth:

Safe and Sound (Fowler)	....	....	19.00	6.80	3.80
Jawapa (Bohn)	....	....	9.60	3.60
My Blaze (South)	....	....	....	3.60

Time, 1:44 4-5. dFiji, Open Hearth and Bring Back also ran. dFinished first, but disqualified.

EIGHTH RACE—One and one-eighth miles:

American Prince (Fowler)	6.80	3.80	3.00
Smooth (Bohn)	—	—	3.60	3.60
Dr. Potter (Smith)	—	—	—	12.00

Time—1:53 2-5. Archery, Laura Kiev, Who Win and Erech also ran.

At Washington Park.

Weather clear; track fast.

FIRST RACE—Five furlongs:

Black Highbrow (Martinez)	—	—	—	3.28	2.78	2.32
Continuity (Westrope)	—	—	—	11.98	5.42
Merriweather (Haines)	—	—	—	—	3.22

Time, 1:00 4-5. Blind River, Maildun, Kai Harri and Malmassion also ran.

SECOND RACE—Six furlongs:

Tracker (Westrope)	—	7.66	4.80	3.54
Shalot (Anderson)	—	—	18.40	9.98
Wise Eddie (De Perini)	—	—	—	3.26

Time, 1:14 2-5. Polly's Folly, Miss Blanche, Sock Dologer, Mabel Krasa, Jacks staff, Dark Entry, Cherry Key, B Baron and Vero Well also ran.

THIRD RACE—Six furlongs:

Petty Taw (Deperini)	32.30	13.86	8.50
Ep (Albrecht)	—	—	12.14	8.30
Good Cheer (Renick)	—	—	—	5.42

Time, 1:14 2-5. Mr. Sponge, Martin Barton, Bartering Kate, Lo and Terrier also ran.

FOURTH RACE—Seven furlongs:

Biff (Knight)	—	4.12	2.94	2.66
Crout Au Pot (Parvin)	—	—	3.78	3.04
Royal Blunder (Helm)	—	—	—	5.06

Time, 1:25 3-5. Chanceview, Surcouf and Money Getter also ran.

FIFTH RACE—Seven furlongs:

Technique (Haines)	—	9.98	6.14	4.36
Silver Sickle (Haas)	—	—	—	9.12	5.68
Caw Caw (Parvin)	—	—	—	—	5.80

Time, 1:25. Broad Meadows, Norman D, Flying Sailor and Bibbie's Choice also ran.

SIXTH RACE—Five and one-half furlongs:

Grand Slam (Legere)	—	7.82	6.10	3.50
Miss Diavolo (Tinker)	—	—	35.46	13.80
cThatagal (J. Renick)	—	—	—	3.00

Time, 1:07. Ottoman, Seven Pines, Ceiling, Kingsbury, cBrendard, Holl-Image, My Colin, Silvonia, The Fighter, Happy Bollvar, Grand Duke, cErin Rorch and Belleek also ran.

cDixiana Stable entry.

SEVENTH RACE—Mile and an eighth:

Prince Torch (Brammer)	36.72	12.40	5.16
Manager Bill (Arcaro)	....	4.98	2.98
Integrity (Deperini)	....	....	2.56

Time, 1:53 3-5. Naval Cadet, Good Politian, The Petter and Wileo also ran.

EIGHTH RACE—One mile:

Brains (Arcaro)	—	—	—4.98	3.62	2.82
Blast (Landolt)	—	—	—	8.30	4.54
Paper Profits (De Perini)	—	—	—	—	4.14

Time—1:39 2-5. Our Admiral, Bolinty, Waterport, Irish Image and Snobeedo also ran.

SCRATCHES.

2—Irish Wake, Harmonical, Polypheto, Full Sail, Nevada Sage, Behemoth, 3—Rickey Roo, Captain Red, Vacillate, 5—Tiny Kitty, 6—Dunlin Lady, Lemont, Kentucky Blues, Black Highbrow, 8—Uncle Less, Our Chance, Lady Rockledge, Technocracy Mareve.

At Beulah Park.

FIRST RACE—Six furlongs:

Sun Lily (Myers)	—	—10.20	4.80	3.40
Harpen Belle (Sylvester)	—	—	4.00	3.00
June Bourbon (Quackenbush)	—	—	—	3.00

Time, 1:15 3-5. Golden Jasmine, Betty Rejolee, First Act, Instead, Odd Blaze and Star Ballot also ran.

SECOND RACE—Six and one-half furlongs:

Royal Rock (Reeves) — 5.20 4.00 2.80
Singleam (Everett) — — 41.40 15.60
Sun Mate (Gonzales) — — — 2.80

Time, 1:22 2-5. Bibboo, Super Pur chase, Flag Maiden, Aldershot, Flaunt, Drastic Lass, Vanlike also ran.

THIRD RACE—Six and one-half furlongs:

Lady Sweet (Quackenbush)	—	—	—	23.40	9.60	5.00
Our Bessie (Gonzales)	—	—	—	—	4.40	3.00
Big Business (Klein)	—	—	—	—	—	3.80

Time, 1:23. Lady General, Elihu, Ealcona, Noel B., Corties John, Manhandle and Marymount also ran.

FOURTH RACE—Six and a half furlongs:

Bea M. (Sylvester)	....	4.60	3.20	2.80
Gallopette (Pruchnicki)	....	....	6.40	4.40
Statecraft (Tice)	....	....	....	3.20

Time, 1:20 3-5. Roentgenologist, Mr. Boss, Jim O'Connell and Tommy Boy also ran.

FIFTH RACE—One mile:

Anna V. L. (Sylvester)	—6.00	3.20	2.80
Silvestte (Pruchnicki)	—	—	3.20	2.60
Pangloss (A. Martin)	—	—	—	3.20

Time, 1:40 3-5. Gold Thorn, Mystic Sign, Mechanics' Gold, Jack Knife also ran.

SIXTH RACE—Mile and seventy yards:

Inglenook (Sylvester)	—10.20	8.80	5.20
Honest Susan (Pruchnicki)	—	7.40	4.20
Night Edition (Klein)	—	—	—	4.40

Time—1:46. Lightning Girl, Bonnie Cain, La Salle, Chloedairo, Ben Clot, Disport also ran.

SEVENTH RACE—Mile and one-sixteenth:

Busy Ven (Myers)	—	—10.20	6.80	6.80
Donnatina (Sylvester)	—	—	11.00	8.20
Verda (Tice)	—	—	—	—	18.80

Time—1:50. Sun Friar, Lady Emily, Impill Wilki, Boiling Over, My Charlotte, Nancy Khan and Miss Mildred also ran.

At Bainbridge.

Weather clear; track fast.

FIRST RACE—Mile and seventy yards:

Adrian (H. Edwards)	16.20	7.20	3.40
Judge Urban (Turner)	—	—	3.80	2.40
Fairies (Polk)	—	—	—	2.60

Time, 1:44 2-5. Luck Piece, Edgar Boy and Supero also ran.

SECOND RACE—Five and one-half furlongs:

Wassail (Martinez)	—	39.60	7.40	4.40
Dark Thoughts (Martin)	—	—	3.40	2.80
Red Spider (Turner)	—	—	—	3.00

Time, 1:07 2-5. Sweet Pearl, Busy Lad, Secret Mission and Viper laso ran.

THIRD RACE—Five and one-half furlongs:

Dian (Turner)	—	—	3.40	2.80	2.40
Belle Delight (Wray)	—	—	—	6.00	4.00
Toltec (Martin)	—	—	—	—	2.80

Time, 1:06 2-5. Thistle Dick, Oelnikias, Hot Flash, Princess Pyre and Just Marie also ran.

FOURTH RACE—One mile and 70 yards:

Justold (Dyer)	—	—	—37.80	15.80	7.80
Don Pablo (Clemons)	—	—	—	5.00	3.60
Ruff Day (Leyland)	—	—	—	—	3.00

Time, 1:45 2-5. Ivan W., Visionary, Trotwood and On Trial also ran.

FIFTH RACE—One mile and seventy yards:

Six Bells (Leyland)	—	—	8.40	4.80	3.40
Rex Regent (Clemons)	—	—	—	4.60	3.20
Nisia (Wray)	—	—	—	—	—	3.20

Time—1:44. Transcall, Loyal Louie, David W. and Slip Knot also ran.

SIXTH RACE—Six furlongs:

Hallard (J. Leonard)	20.00	8.60	5.80
Preferred (M. Ealey)	—	—	7.00	5.00
Servant Pride (J. Wray)	—	—	—	4.80

Time, 1:12 3-5. Seth Polante, Mt. Washington and Decuit also ran.

SEVENTH RACE—One and one-eighth miles:

Barkis (Martin)	—	20.00	6.00	4.20
Wild Transit (Polk)	—	—	3.80	2.80
Lilac Bloom (Frederick)	—	—	—	—	3.80

Time, 1:54 2-5. Elizabeth Fox, Bob Weidel, Don Tasker also ran.

EIGHTH RACE—Five and one-half furlongs:

Old Boss (Martin)	—30.40	12.20	4.20
Alcove (Clemons)	—	—	5.00	3.00
Vladimir (Martinez)	—	—	—	2.80

Time, 1:07 3-5. House Baby, Fair Ken, Eager Belle, Flo Along and Brilliant Miss also ran.

PAT DENGIS, A WELSHMAN, WINS NATIONAL A.A.U. 26-MILE RACE

WASHINGTON, June 1.—Racing the last 10 miles with a darting pain in his side, Pat Dengis of Baltimore, a comparative novice at distance running, today won the National A. A. U. marathon championship by a 200-yard margin in 2 hours, 53 minutes and 53 seconds. The distance was 26 miles, 385 yards.

The 32-year-old toolmaker, who took up the marathon route only three years ago, grabbed the lead some 11 miles from the Mount Vernon (Va.) starting point and held it all the way along the memorial highway, across the Potomac, around the capitol and on to the zero milestone finish behind the White House.

Hugo Kauppinen, a 42-year-old German carpenter who has been running the marathon distance for more than a decade, was second, pulling up from the ruck in the last eight miles to pass many of the favored marathoners. His time was 2:55:27.

Mel Porter of New York crossed the line four minutes after Kauppinen and was followed closely by Dave Komonen, the Sudbury, Ontario, mine carpenter, who won the race in 1933 and 1934. Komonen drew from his weary legs a brief spurt in the last few yards to nose out Jimmy Bartlett of Oshowa, Canada.

Dengis, a lank, slender native of Wales, using an even, smooth stride, joined the front group as they plodded away from the 10-mile pole. He never was challenged from the 20-mile mark to the finish. So badly did the stitch in his side hurt, however, that he alternated between walking and running the last five miles.

"Every time I started running again, the pain nearly killed me," he said. "It was the hardest race I've ever run. The sun was terrific."

The first 20 finishers, their clubs, home towns and times follow:

1st. Pat Dengis, Baltimore, 2.53.53.
2nd. Hugo Kauppinen, New York, 2.55.27.
3rd. Mel Porter, New York, 2.59.24.
4th. Dave Komenen, Sudbury, Can., ada, 2.59.58.
5th. James Bartlett, Canada, 3.00.06.
6th. Andre J. Brunelle, Beverley, Mass., 3.02.07.
7th. Percy Wyer, Toronto, Can., 3.05.28.
8th. William Wilson, Philadelphia, 3.06.49.
3.06.49.
9th. Vic Callard, Toronto, Can., 3.07.34.
10th. Fred R. Hill, Beverley, Mass., 3.15.50.
11th. Charles R. Miller Jr., Baltimore, 3.17.06.
12th. Gordon A. Norman, Beverley, Mass., 3.18.35.
13th. George Martak, Baltimore, 3.19.06.
14th. Ezra Lee, Toronto, Can., 3.21.08.
15th. Edward Wesolowski, New York, 3.21.57.
16th. Walter K. Ray, Beverley, Mass., 3.22.53.
17th. Fred Demar, Washington, D. C., 3.27.24.
18th. Andrew Foley, Philadelphia, 3.28.43.
3.28.43.
19th. Frank Jerry, New Castle, Pa., 3.29.09.
20th. J. C. Bagley, Toronto, 3.31.08.

Racing Entries

At Rockingham.

First race, purse $800, claiming, three-year-olds and up, six furlongs:

Sky Boy	107	*Rose Hazen	106
West Star	107	Cap Pistol	102
*Ottawa	102	*The Bouncer	111
Betty Gibson	102	*Maidwell	97
Joe Mac	107	*Step in Line	102
Protected	102	Nipantuck	107
Waswanappi	116	Hydro Girl	111
Nervy Nella	102	*Joe Jay	102

Second race, purse $800, claiming, three-year-olds and up, five and one-half furlongs:

Nimule	113	Stepaway	108
Prosecutor	105	*Chimney Top	108
On Our Way	105	Advocate Jr.	118
Old Baldy	113	*Flag Bearer	108
Douglas F	113	*Lan	110

Third race, purse $800, two-year-olds, five furlongs:

Sighting Bar	116	Sandy Mack	116
Flavor	116	Plucky Jack	116
Knight Warrior	110	aBrowbeaten	107
aJamboree	116	Black Scout	110
Bright and Early	116	Wise King	116
Sobriety	110		

a—Greentree Stable entry.

Fourth race, purse $1000,

MISS SARA GUTH BEGINS GOLF TITLE DEFENSE TOMORROW

WOMEN'S EVENT AT ALGONQUIN USHERS IN BUSY LINKS SEASON

By W. J. McGoogan.

Sara Louise Guth, schoolgirl, who won the women's golf championship of the St. Louis District last year in the first tournament which she entered, will defend her title in the annual event which gets under way over her home course tomorrow with an 18-hole qualifying round.

Miss Guth has been playing good golf this spring in her practice rounds, but her studies at Washington University have prevented her from competitive play. However, she will be favored to retain her crown over the well-groomed Algonquin course, although her competition likely will be stronger this year than it was last season.

Sixty-seven women filed entries in time to be paired and it is likely this number will be increased to 75 or more by the time first-tee entries are counted.

Three Former Champions.

Included in the field are three former champions—Mrs. I. S. Hynes, Westborough, from whom Miss Guth won the final match last season and with whom she is paired in the first qualifying twosome at 9 o'clock tomorrow morning; Mrs. Mahlon B. Wallace Jr., St. Louis Country Club, and Mrs. Rossmore Kohn of Norwood Hills.

Mrs. Wallace, with Miss Virginia Pep who turned professional and has not been returned to her amateur status as yet, had the women's golf situation to themselves from 1922 to 1928. Then Mrs. Hynes won the championship, but Miss Pep recaptured the title in 1930 and Mrs. Wallace won it in 1931 and 1932 to restore the Wallace-Pep combine.

Mrs. Kohn broke through with a victory in 1933, then Miss Guth came through last season. However, Mrs. Wallace will be seeking her sixth championship while Mrs. Kohn and Mrs. Hynes will be after their second. They are rated the chief competitors of Miss Guth.

Threats From Others.

In addition there is a group of women in the field who have not been able to crash through to the championship but play well enough to win the title and their previous experience makes them first rank contenders.

Among them are Mrs. G. A. Bedell, Algonquin, who has been cracking 90 consistently in practice over her home course; Mrs. C. P. Daniels, also of Algonquin; Mrs. Laurence Schwab, Bellerive, winner of the Miami-Biltmore tournament in Florida the past winter, and a newcomer to St. Louis golf; Mrs. W. A. Ramelkamp, Norwood Hills, whose scrutinous practice stamps her as a contender; Mrs. H. E. Davis, Algonquin, runner-up to Mrs. Wallace in 1932, who was unable to play because of illness last year but is back on her game now, and Mrs. R. J. Caughey, Sunset Hill, a dangerous match player who has never gone very far in the championship but has given the best of her competitors the jitters.

Match Play Tuesday.

After the qualifying round tomorrow the field will be divided into flights. The 32 low qualifiers will play for the championship with the next 16 in Class A and the next 16 in Class B. Other flights of 16 each will be added if necessary.

Match play begins Tuesday morning with a round of 18 holes each day through Friday, with the finals Saturday, the championship being at 36 holes and all other finals 18 holes.

In addition there will be the usual side competitions—driving contest approaching and putting. Also those eliminated in the first round will go into consolation flights in each class and those eliminated in the first rounds of the consolation and non-qualifiers will play a medal tournament of 18 holes.

There will be a mixed two-ball foursome with members of the Men's District on Friday.

First Big Meet of Season.

The women's tournament ushers in the active golf season in the St. Louis District with the men's tournament the following week at Norwood Hills and the Missouri Athletic at Bellerive the week after.

Courses are in fine condition for the start of the heavy spring play. Algonquin's greens and fairways are in such fine shape that it will be surprising to find a low set for the first day to qualify.

Complete pairings and starting times:

10:00—Miss Lodise Guth, Algonquin; Mrs. Laurence Schwab, Bellerive, Westborough.
10:05—Mrs. Mahlon B. Wallace Jr., St. Louis Country Club; Mrs. I. S. Hynes, Westborough.
10:10—Mrs. J. C. Jaeckel, Norwood; Mrs. A. Behrens, Meadowbrook.
10:15—Miss Sabina Sher, Norwood; Mrs. W. D. Taylor, Westborough.
10:20—Mrs. C. S. Abell, Algonquin; Mrs. Quintus L. Drennan, Algonquin.
10:25—Mrs. A. C. Pickett, Bellerive; Mrs. Robert Neill, Glen Echo.
10:30—Mrs. Isaac Greenfield, Westwood; Mrs. Emil Lasker, Westwood.
10:35—Mrs. C. G. Chamberlain, Algonquin; Mrs. C. E. Rohlfing, Norwood.
10:40—Mrs. Ralph Kalish, Westwood; Mrs. Thomas Manion, Sunset.
10:45—Miss Rose Muckerman, Glen Echo; Mrs. George G. Jones, Algonquin.
10:50—Mrs. G. F. Jordan, Algonquin; Mrs. W. F. Anderson, Westborough.
10:55—Mrs. Charles Hempel, Norwood; Mrs. Monte L. Montague, Westborough.
11:00—Mrs. H. C. Selden, Westwood; Mrs. F. Pingree, Glen Echo.
11:05—Mrs. C. Lee Kamp, Bellerive; Miss Miriam Londy, Westwood.
11:10—Mrs. M. B. Sicher, Meadowbrook; Mrs. A. G. Wills, Norwood; Mrs. E. W. Bozett, Westborough.

Additional entries will be received at the first tee.

Complimentary entries—Mrs. S. F. L. Snyder, Mrs. George B. Schierberg, Mrs. Linley S. Crowder, Miss Flora Hilger, Mrs. Clarence Robbins, Mrs. W. T. Dooley, Mrs. Harry Culp, Triple A, James R. Bissell.

Defending Champion, Some of Her Rivals in District Tourney





Left to right—Mrs. Laurence Schwab of Bellerive, Mrs. G. A. Bedell and Mrs. Gilbert Jordan of Algonquin and Miss Sarah Guth, winner of the 1934 tournament. Miss Guth will defend her title in the annual district tourney starting tomorrow at Algonquin Country Club links.

JIMMY SNYDER TO RACE TUESDAY AT WALSH FIELD

The Midwest's midget racing car aces not only stood off but completely overwhelmed a young regiment of highly-rated Pacific Coast stars Friday night as the Welcome Inn outdoor programs were inaugurated at Edward Walsh Stadium and immediately began preparations for a second joust with the California boys in an intersectional program which Promoter Earl Reflow has announced for next Tuesday night under the Walsh lights.

That the Far West will have to send along some more champions for this program is necessitated by the fact that Jimmy Snyder, who drove to the midway mark in the Indianapolis Speedway Thursday, will join the Midwest group here Tuesday night and promises to have on hand both his Mighty Midget and his Dreyer Special for the races.

Jimmy was all set to show up Friday but that bad shaking over the 250 or so miles of rough bricks at a century clip and the fact that he had a portion of the prize money coming to him forced him to remain over in Indianapolis for the official awarding Friday night. Harry McQuinn, another driver in Thursday's classic, hurried on to St. Louis, however, and took part in the races.

More Drivers From Coast.

With Snyder behind the wheel of a car Tuesday night, the Midwest will be represented by its five top-rated drivers. No. 1 pilot is, of course, Tony Willman, who carried his laurels well in walking off with the opening al fresco performance Friday night in his Auburn Special. Jimmy is rated second in the Midwest while the other three are Marshall Lewis, No. 3; Ted Hartley, No. 4, and Tudy Marchese No. 5.

The Far West will counter with Paul Russo, champion of Hawaii and a leading driver at Gilmore; Curley Mills, fourth rated driver in coast midget racing circles; Al Sherman, Pat Warren and Roy Richter. However, Reflow has been informed that one or two other coast drivers are headed towards St. Louis as re-inforcements and looks forward to some real competition when the whole lineup of coast and Midwest stars get together next Tuesday.

Bill Beveridge, Here, Talks Of Golf and Hot Weather, Says Eagles Will Fly Higher

Bill Beveridge, goalie for the St. Louis Eagles of the National Hockey League, drove to St. Louis from his home in Ottawa, Can., to find out if the weather here is really as hot as he had heard. And Bill thinks it is warm now!

Puffing, fanning himself with his hat and perspiring, he had a difficult time getting his mind on hockey but when he managed to do it—between golf shots at Algonquin—he said that all the hockey news he has is he understands the Eagles will be back in St. Louis next winter with a strengthened team.

"All we need is one outstanding defense man and a forward of ability to make the club a contender," he said. "Somebody like Ebbie Goodfellow of Detroit at defense and Frank Boucher of the Rangers on the forward line and we'll go places.

"All our kids are great prospects. Bill Cowley is putting on weight this summer. He was a greatly improved player at the close of last season. Next winter he'll be good and the following season great. You know, it takes three years to make a big league hockey player.

"Kelly is an excellent prospect and he's another who will be a fine player within two more seasons."

Bill received considerable criticism for his play last season and only recently the Eagles drafted a goalie from the International League, but Bill refuses to worry.

"We have our bad nights and our good ones," he said. "Wilf Cude of the Montreal Canadiens, missed one more goal than I did, yet his team landed in the playoffs, so there you are. I think Tiny Thompson of the Boston Bruins is the greatest goalie in the league now but after all a goalie is only one-sixth of a team and you can lump a flock of them behind Thompson—one is as good as the other."

Beveridge said he and the rest of the Eagles are playing considerable golf this summer to stay in condition that some of the boys would like to have jobs but you can't buy any in Canada, that particularly a professional hockey player has a hard time getting work because employers think it would be taking a place from somebody who needs it more.

Bill's golf is good, too—he plays at the Ottawa Golf and Hunt Club regularly, a course nearly 7000 yards long and he plays in the eighties. At Algonquin he broke 90 by approximately five strokes.

His visit here is purely social, he said. He was at Indianapolis for the Memorial day automobile race and came here to see some friends before driving back home.



BILL BEVERIDGE.

TILDEN AND LOTT IN PRO TENNIS FINAL

Special to the Post-Dispatch.

SOUTH ORANGE, N. J., June 1.—Bill Tilden and George Lott today gained berths in the final round of the American professional tennis championship, by crushing their semifinal opponents in straight set victories. They will meet tomorrow afternoon for the title.

Tilden, seeded favorite, defeated Bruce Barnes, Tex., 6—3, 7—5, 6—3, while Lott's margin of victory over Robert Ramillon, France, was 6—4, 6—3, 6—4.

Ladies' Day at All Parks in the Trolley League

The Edgemont Blue Jays, tied for first place with the Budweisers of Belleville in the Missouri Illinois Trolley League, will face the Red Birds of Collinsville in the feature of today's program in the semipro circuit.

At Belleville, the Budweisers will meet the last place Alpen Braus. Jess Doyle will probably be the starting pitcher for the Belleville team, while Ollie Steiner is expected to get the assignment for Christy's squad.

Mount Vernon is scheduled to mix with the Boosters at Centralia in the third game.

The league will inaugurate Ladies' day throughout the circuit, women being admitted free at all the parks.

Minor League Results.

INTERNATIONAL LEAGUE.
Buffalo 6, Rochester 3.
Syracuse 6, Newark 5.
Montreal 6-5, Toronto 4-7.
Baltimore 3, Albany 0.

AMERICAN ASSOCIATION.
St. Paul 6, Kansas City 0.
Louisville 4, Toledo 3.
Indianapolis 8, Columbus 4.
Minneapolis 7, Milwaukee 2.

PACIFIC COAST LEAGUE.
Los Angeles 6, Oakland 2.
Portland 4, Missions 2.
San Francisco 14, Sacramento 4.

SOUTHERN ASSOCIATION.
Atlanta 4; Chattanooga 1.
Memphis 6, Birmingham 2.
New Orleans 8; Little Rock 3.
Nashville 4; Knoxville 2.

TEXAS LEAGUE.
Houston 3, Tulsa 2.
Beaumont 10, Fort Worth 2.

THREE-I LEAGUE.
Terre Haute at Peoria, postponed.
Bloomington 10, Fort Wakne 2.

NATIONAL NEGRO LEAGUE.
Pittsburgh Crawfords 11, Newark Dodgers 3.

WESTERN LEAGUE.
Des Moines at Cedar Rapids, postponed, rain.
St. Joseph at Rock Island, postponed, rain.

WESTERN ASSOCIATION.
Ponca City 10, Hutchinson 5.

TEXAS LEAGUE.
Dallas 4, San Antonio 2.
Galveston 5, Oklahoma City 1.

THREE-EYE LEAGUE.
Bloomington 5, Springfield 2.
Fort Wayne 6, Decatur 5.
Peoria and Terre Haute postponed.

MUNICIPAL LEAGUES SOFTBALL SCHEDULES

YOUNG DEMOCRATIC LEAGUE, DIVISION NO. 1—Pontiac Park, Ninth Ward Democratic Club vs. Eighth Ward Democratic Club, 9:30; Seventh Ward Democratic Club vs. Fifth Ward Democratic Club, 10:30.

DIVISION NO. 2—Concordia No. 2, Sixteenth Ward Democrats vs. Fifteenth Ward Democrats; Concordia No., 1, Fourteenth Ward Democrats vs. Kaufman's Thirteenth Ward Democrats, 10:30; Concordia No. 1, Fourteenth Ward Democrats vs. Sixteenth Ward Democrats; Concordia No. 2, Kaufman's Thirteenth Ward Democrats vs. Fifteenth Ward Democrats, 9:30.

DIVISION NO. 3—Fairground No. 4, Twenty-eight Ward Democrats vs. Twenty-sixteenth Ward Democrats, 9:30; Twentieth Ward Democrats vs. Eighteenth Ward Democrats, 10:30.

PAN-HELLENIC LEAGUE—Sherman Park No. 1, Delta Xi Kappa vs. Tau Psi Kappa, 9:30; Delta Phi Omega vs. Kappa Alpha Phi, 10:30; Sherman Park No. 2, Delta Phi Kappa vs. Gamma Phi Sigma, 9:30.

POLISH FALCON SOFTBALL LEAGUE—Murphy pg. vs. Walkenford vs. Polish Falcons, 9:30; Central vs. Hartman, 10:30.

Y. M. H. A. LEAGUE—Drill Grounds No. 1, Reyes vs. Vincos, 9:30; Comets vs. Gebors, 10:30.

MONDAY EVENING.

Y. M. C. A. INDUSTRIAL LEAGUE NO. 1—Forest Park No. 11, Cupples Co. vs. McQuay-Norris; Forest Park No. 12, Christy vs. U. S. Engineers, 6.

Y. M. C. A. INDUSTRIAL LEAGUE NO. 2—Drill Grounds No. 1, Wabash vs. Laclede; Drill Grounds No. 2, St. Louis Surf. & Paint vs. National Bearing Metals; Drill Grounds No. 3, Cupples vs. Broderick & Bascom, 6.

SOUTH SIDE SODALITY LEAGUE—Pontiac Park, St. Joseph's Croatian vs. St. Vincents, 6.

TUESDAY EVENING.

ANHEUSER-BUSCH LEAGUE NO. 1—Concordia No. 1, Bottle vs. Faust; Concordia No. 2, Draught vs. Yeast, 6.

WEDNESDAY EVENING.

ANHEUSER-BUSCH LEAGUE, No. 2—Concordia No. 1, Muenchenberger vs. Corn Products; Concordia No. 2, Budweiser vs. Michelob 6.

TITANIUM PIGMENT LEAGUE—Double-Header—Carondelet No. 1, Laboratory vs. Operating Department No. 3.

THURSDAY EVENING.

FOREST PARK DIVISION GIRLS' SOFTBALL LEAGUE—Forest Park No. 11, Cupples Co. vs. Bagley; Forest Park No. 12, International Ladies' Garment Workers' Union vs. Y. W. H. A., 6.

WEDNESDAY EVENING.

SOUTH SIDE SODALITY LEAGUE—Pontiac Park, Holy Trinity Slovak vs. St. Vincents, 6.

THURSDAY EVENING.

MARQUETTE LEAGUE—Marquette Park No. 1, Hoffmeister vs. Aquinas Club; Marquette Park No. 2, General vs. Sokol, 6.

SOUTH SIDE INDUSTRIAL LEAGUE—Carondelet No. 1, Carondelet Y. M. C. A. vs. Accountants; Carondelet No. 2, Liberty Foundry vs. Marketers; Carondelet No. 3, Phelan-Faust vs. Merck, 6.

ELECTRICAL BOARD OF TRADE LEAGUE—Fairground No. 1, Greybar vs. Boasmann; Fairground No. 2, Appleton vs. Westinghouse; Fairground No. 3, Glasco vs. Utility, 6.

FRIDAY EVENING.

TITANIUM PIGMENT LEAGUE—Carondelet No. 1, Operating Department No. 2 vs. Mechanical Department, 5.

FAIRGROUND LEAGUE—Fairground No. 3, Bartons vs. Weigl; Fairground No. 4, Artistic Sport Club vs. Fairground, 6.

DOWNTOWN LEAGUE—Columbus Pg., Jimmy Miller's Stars vs. Y. M. C. A. Ramblers; Murphy Pg., Independent Pleasure Coub vs. Comets, 6.

SOUTH SIDE SODALITY LEAGUE — Pontiac Park, St. Agnes vs. St. Joseph's Croatian, 6.

SATURDAY MORNING.

BROWN SHOE MEN'S LEAGUE—Sherman Park No. 1, Twenty-second Street and Lucas vs. Blue Ribbon Naturalizers, 9:30; Sole and Heel vs. White House, 10:30. Central draws a bye.

BROWN SHOE GIRLS' LEAGUE—Sherman Park No. 2, Sole & Heel vs. White House, 9:30; Central vs. Twenty-second and Lucas, 10:30.

RICE-STIX LEAGUE—Fairground No. 1, Ann Wilkinson vs. Tests, 9:30; Good Morning Frocks vs. Eight O'Clocks, 10:30.

ELY & WALKER LEAGUE—Fairground No. 4, Quadriga vs. Kitty Fisher; Forest Park No. 11, Lois Walker vs. Gilbrae; Carondelet No. 1, Hatters vs. Corona, 9:30.

HELLRUNG NINE PLAYS ST. LUKES IN U. CITY MUNY LEAGUE FEATURE

The league leading Hellrung & Grimm team of the University City Municipal Baseball League will meet the St. Lukes club for the second time today at Heman Park, grounds No. 1. In the previous meeting the league leaders nosed out the St. Lukes team, 7—5.

The Feinups will attempt to keep pace with the leaders at the expense of the Golubs. The Feinups own one victory over the Golubs, but new additions to the Golub roster are expected to strengthen the team.

Both games begin at 2.30 o'clock.

DISTRICT TENNIS ACES WILL PLAY IN 15 TOURNEYS

By Davison Obear

Tennis players residing within the territory of the St. Louis District Tennis Association will participate in more than 15 tournaments during the 1935 season. Six major championships have already been sanctioned for men players while three are scheduled for the women. There will also be six events for juniors, boys and girls.

The official district tournament season will begin June 10 and close the week of Sept. 7. In addition to the major tournaments, there will be a number of club championships.

The Clayton Athletic Association will begin its fourth annual Clayton open tennis championship for men, June 15. All matches will be played on the Clayton Municipal courts at Price and Ladue roads.

Muny Tourney, June 29

Following the Clayton tournament the St. Louis Municipal Tennis Association will conduct its twenty-second annual championships. The men's singles and doubles will get under way on the Jefferson Memorial Courts in Forest Park, June 29. The women's events will open the following week. Winners in these tournaments will qualify for the National Public Parks tennis meet at New Orleans, Aug. 19.

The Woodlawn Country Club in Kirkwood will be the scene of the twenty-first annual St. Louis County Championship for men during the week of July 6.

The University City Park Board will conduct the fifth annual University City open, beginning July 20. Early round matches will be played at Lewis, Heman and Flynn Parks, with the later matches at Lewis Park.

Will Run for Two Weeks.

With a view to eliminating overcrowding, the St. Louis District Tennis Association has decided to use two weeks for the annual men's championships, which will be held at Triple A Club in Forest Park. During the week of Aug. 24 the singles will be decided. The doubles will be played the following week.

The district championship for women players has been set for Sept. 7 at Forest Park.

The schedule follows:

MEN'S EVENTS.

June 15—Clayton Open championship, Clayton Municipal courts.

June 29—St. Louis Municipal championship, Forest Park.

July 6—St. Louis County championship, Woodlawn Country Club.

July 20—University City Open championship, Lewis Park, University City.

July 20—St. Louis Municipal Class A, Forest Park.

Aug. 24—St. Louis District championship, men's single, Triple A.

Aug. 31—St. Louis District championship, men's double, Triple A.

WOMEN'S EVENTS.

July 6—St. Louis Municipal championship, Forest Park.

July 27—St. Louis Municipal Class A, Forest Park.

Sept. 7—St. Louis District championship, Forest Park.

JUNIOR EVENTS.

June 10—St. Louis District championship, Lewis Park, University City.

Aug. 3—St. Louis Municipal championship, Forest Park.

BOYS' EVENTS.

June 10—St. Louis District championship, Lewis Park, University City.

Aug. 3—St. Louis Municipal championship, Forest Park.

GIRLS' EVENTS.

June 10—St. Louis District championship, Lewis Park, University City.

Aug. 10—St. Louis Municipal championship, Forest Park.

MUNICIPAL LEAGUE BASEBALL SCHEDULE

CITY LEAGUE—O'Fallon No. 1, St. Louis Flyers vs. L. Naes Club; O'Fallon No. 2, Bagley vs. Eilerman (single game), 2:15. O'Fallon No. 4, Amos vs. Union Printers (double-header), 1:15.

COMMUNITY LEAGUE—Forest Park No. 6, Sultans vs. Dowlers. Forest Park, Dudleys vs. Our Redeemer. Forest Park No. 8, Belmont vs. St. Johns 2:30.

DIAMOND FOUR LEAGUE—Marquette No. 1, St. Francis vs. Gebken, 1:00. St. Marys Assumbers vs. Lions A. C., 3:15. Marquette No. 2, Rip A. C. vs. Steiner, 2:15.

MID-CITY LEAGUE NO. 1—Forest Park No. 12, Dorton vs. St. Louis A. C., 1:15. Forest Park No. 13, Hodge vs. Hollow, 3:00. Fairground No. 6, Union Electric vs. St. Louis Bachelors, 2:30.

MID-CITY LEAGUE NO. 2—Forest Park No. 11, Southern vs. Wellston Legion. Fairground No. 5, Pals A. C. vs. Verhovay, 2:30.

First Game a Double-Header.

MOUND CITY LEAGUE—Sherman Park No. 1, Donnelly Stars vs. Sunrise (double-header), 1:15. Sherman Park No. 2, North Side Democrats vs. Police Department (single game), 2:45.

NORTH SIDE LEAGUE—Fairground No. 1, Woltman vs. F. G. Woolworth. Fairground No. 2, Hermanns vs. St. Stanislaus. O'Fallon No. 3, Feidkamps vs. Harrys Corner, 2:15.

POLISH NATIONAL ALLIANCE—Murphy Playground, Weigl vs. Trades, 11:30 a. m. Trades vs. Weigl, 1:00. ZGoda vs. Jan Sabieski, 3:30.

SOUTH SIDE LEAGUE—Carondelet No. 1, Ambassadors vs. Hoffmeister (double-header). Carondelet No. 2, Kemba vs. Schaeffer-Lafayette (double-header), 1:15.

SOUTH SIDE SODALITY LEAGUE—Concordia No. 1, St. Raymonds vs. Holy Trinity Slovak, 1:00. St. Vincents vs. St. Agnes, 3:30.

TRIANGLE LEAGUE—Minnie Wood, C. A. Lange vs. Brewery Workers' Local No. 6, 11 a. m. Edele Mertz vs. Brewery Workers' Local No. 6, 3:30. A. Lange vs. South Side Merchants, 3:30. Virginia A. C. draws a bye.

WALTHER LEAGUE—Fairground No. 3, Our Savior vs. Hope, 2:30. Fairground No. 4, Pilgrim vs. Grace Wellston, 1:15. Gardena Merchants vs. Zion, 3:30.

WILSON SOUTH SIDE SODALITY LEAGUE—Concordia No. 2, St. Agatha vs. St. Joseph's Croatian, 1:00. St. John Nep. vs. SS. Peter and Paul, 3:30.

THIS MORNING.

Y. M. H. A. LEAGUE—Forest Park No. 8, Ducs vs. Rough Riders. Forest Park No. 12, Medics vs. Abba Dabbas, 9:00.

Second Place at Stake.

The league-leading St. Wenceslaus squad has a chance to increase its margin in the South Side Catholic Intermediate Softball League this afternoon at St. Louis Softball Park, Ohio and Shenandoah avenue, when it tackles the tail-end Immaculate Conception club in the opener at 1 o'clock. The St. Agnes and Holy Innocent teams fight it out for second place at 3 o'clock.

Brother Defeats Brother.

Eddie Jacobs beat his younger brother, Billy, for the Baltimore city tennis championship.

Major League Averages

Batting Averages

NATIONAL LEAGUE

TEAM BATTING.

Team.	G.	R.	H.	HR.	SB.	Pct.
Pittsburgh	41	200	416	17	11	.286
New York	36	170	350	32	9	.275
St. Louis	36	176	342	16	12	.272
Cincinnati	36	162	331	17	24	.267
Chicago	32	128	291	14	8	.264
Brooklyn	36	172	324	17	15	.258
Philadelphia	35	146	315	22	8	.253
Boston	34	130	294	21	1	.253

TEAM FIELDING.

Team.	D.P.	P.O.	A.	E.	Pct.
Chicago	35	884	360	20	.977
New York	30	990	459	41	.972
Brooklyn	38	971	426	42	.971
St. Louis	32	977	371	42	.970
Cincinnati	41	964	448	45	.969
Boston	28	881	367	51	.961
Pittsburgh	17	1099	457	66	.959
Philadelphia	34	936	387	68	.951

INDIVIDUAL BATTING AVERAGES.

	G.	R.	H.	HR.	RBI.	Pct.
Pezzulo, Phil.	11	1	3	0	0	.428
Young, Pitt.	19	8	20	1	11	.426
Frey, Cin.	11	3	5	0	1	.417
Hogan, Bos.	13	3	15	1	7	.405
Vaughan, Pitt.	41	37	62	8	34	.403
Martin, St. L.	30	33	51	0	14	.390
Mowry, Bos.	18	3	7	0	1	.389
Phelps, Brk.	17	6	16	1	4	.380
J. Jordan, Brk.	10	2	6	0	0	.375
Hack, Chi.	14	6	13	0	7	.371
Euel Moore, Ph.	10	3	4	0	0	.364
G. Davis, N. Y.	14	7	11	0	2	.355
Mungo, Brk.	12	4	12	0	10	.353
Sullivan, Cin.	12	6	12	0	10	.353
Lombardi, Cin.	25	6	24	0	9	.348
C. Wilson, St. L.	15	1	10	0	3	.345
Hafey, Cin.	15	10	20	1	9	.339
Coscarart, Bos.	16	3	14	0	6	.333
Lucas, Pitt.	12	2	4	0	1	.333
Terry, N. Y.	36	21	48	1	18	.331
Goodman, Cin.	35	23	44	2	23	.328
Mallon, Bos.	33	21	40	2	10	.325
Medwick, St. L.	36	29	48	5	31	.322
L. Waner, Pitt.	41	30	61	0	12	.321
Bucher, Brk.	17	8	18	0	11	.321
Ott, N. Y.	36	27	45	9	31	.318
Whitehead, St.L.	19	11	22	0	4	.319
P. Waner, Pitt.	40	28	46	2	20	.305
Hoyt, Pitt.	11	1	7	0	2	.304
Jno. Moore, Phi.	34	21	37	7	23	.303
Jenson, Pitt.	32	18	38	2	13	.302
Hartnett, Chi.	32	11	35	3	18	.302
Galan, Chi.	32	15	38	0	9	.297
Todd, Phil.	18	6	19	0	3	.297
Allen, Phil.	35	19	42	1	8	.294
Leiber, N. Y.	36	18	41	3	24	.291
Berger, Bos.	32	16	37	5	26	.291
J. Collins, St.L.	36	22	39	6	27	.287
Cantwell, Bos.	10	0	4	0	1	.286
Bottomley, Cin.	25	13	29	0	15	.285
Riggs, Cin.	36	23	40	3	7	.280
Taylor, Brk.	34	20	34	2	25	.279
Jurges, Chi.	31	9	29	0	13	.279
R. Moore, Bos.	27	11	26	3	11	.279
Whitney, Bos.	27	7	25	1	8	.278
Koenig, N. Y.	36	12	42	1	10	.276
Chiozza, Phil.	33	22	36	1	16	.275
Camilli, Phil.	35	21	37	7	25	.274
Ryan, Phil.	24	7	11	0	5	.273
Myers, Cin.	36	24	41	1	10	.273
Frisch, St. L.	23	14	24	0	16	.273
Schott, Cin.	10	2	3	0	1	.273
Mancuso, N. Y.	36	11	33	2	15	.270
Campbell, Cin.	28	7	20	2	13	.270
Cavarretta, Chi.	30	17	32	1	12	.269
JoeMoore, N. Y.	36	28	40	8	20	.268
Bartell, N. Y.	25	16	27	4	10	.265
Thevenow, Pitt.	22	7	18	0	15	.265
Bordagaray, Brk.	25	14	9	0	5	.264
Kampouris, Cin.	36	13	31	3	21	.263
V. Davis, St. L.	27	7	25	0	15	.263
Stripp, Brk.	28	15	27	0	12	.260
J. Wilson, Phil.	26	7	21	1	8	.260
Frey, Brk.	36	25	37	6	31	.259
Koenecke, Brk.	24	10	22	1	4	.256
W. Herman, Chi.	32	13	33	0	8	.254
Lindstrom, Chi.	23	12	24	3	17	.253
Lee, Bos.	29	8	21	0	9	.253
Rothrock, St. L.	31	18	31	0	14	.252
Padden, Pitt.	32	9	26	0	9	.250
Lavagetto, Pitt.	28	6	25	0	8	.250
Grace, Pitt.	18	3	11	0	5	.250
Fehrsbuch, Bos.	11	2	5	0	2	.250
Swift, Pitt.	11	2	3	0	2	.250
Slade, Cin.	11	0	2	0	1	.250
Boyle, Brk.	35	18	34	2	8	.248
Ant. Cuccinello Brk.	36	16	35	1	22	.246
F. Herman, Pitt.	24	8	19	0	5	.241
Haslin, Phil.	25	6	19	0	13	.238
Demaree, Chi.	10	5	9	1	2	.237
Boland, Phil.	20	3	9	0	2	.237
Suhr, Pitt.	41	19	35	4	24	.236
Leslie, Brk.	31	15	26	2	14	.236
Lopez, Brk.	20	15	22	2	7	.236
Comorosky, Cin.	19	6	14	0	4	.236
Stainback, Chi.	11	5	8	0	2	.235
Urbanski, Bos.	34	17	34	1	9	.234
Klein, Chi.	23	9	19	2	11	.232
Traynor, Pitt.	28	15	25	0	14	.231
Cuyler, Chi.	29	15	24	3	11	.231
Byrd, Cin.	28	10	22	4	10	.227
Erickson, Cin.	10	3	5	1	2	.227

AMERICAN LEAGUE

TEAM BATTING.

CLUB.	G.	R.	H.	SB.	Pct.
Philadelphia	34	173	353	9	.288
Washington	36	178	346	13	.274
Chicago	34	181	319	6	.272
Boston	36	179	337	29	.271
Detroit	36	193	342	16	.266
New York	38	191	331	15	.262
Cleveland	34	145	317	17	.262
St. Louis	32	129	284	1	.260

TEAM FIELDING.

CLUB.	DP.	PO.	A.	E.	Pct.
Detroit	24	987	376	20	.986
New York	31	999	383	31	.978
Chicago	30	906	429	30	.978
Bostno	21	984	420	42	.971
Washington	33	948	418	42	.970
Cleveland	31	929	418	42	.970
Philadelphia	37	912	394	54	.960
St. Louis	22	840	353	50	.960

INDIVIDUAL BATTING AVERAGES.

Player.	G.	R.	H.	HR.	RBI.	Pct.
W. Ferrell, Bos	16	8	17	1	6	.500
Ruffing, N. Y.	19	3	12	1	5	.480
R. Johnson, Phil	34	31	57	11	34	.404
Miller, Bos.	20	3	7	0	8	.368
Vosmick, Clev.	32	17	50	3	25	.352
Foxx, Phila.	34	25	41	10	33	.350
Moses, Phila.	26	16	34	2	14	.347
Gehringer, Det.	36	27	52	3	29	.340
Hemsley, St. L.	29	13	34	0	8	.337
Walker, Det.	28	16	38	1	18	.336
Hale, Clev.	30	18	38	2	22	.328
West, St. L.	28	23	37	4	16	.328
Stone, Wash.	30	18	37	1	19	.322
McNair, Phil.	33	16	42	0	11	.321
Hayes, Chi.	25	18	34	2	14	.321
Bridges, Det.	10	4	9	0	0	.321
Finney, Phil.	30	18	40	0	11	.317
Haas, Chi.	21	4	20	0	3	.317
Cramer, Phil.	34	24	48	1	13	.316
Powell, Wash.	36	18	45	2	27	.315
RoyJohn'n, Bos.	30	13	34	1	20	.315
Pytlak, Clev.	25	8	23	1	5	.315
Radcliffe, Chi.	34	28	48	5	26	.314
Fox,

CATTLE MARKET IS LOWER FOR THE WEEK

EAST ST. LOUIS, Ill., June 1.—(U. S. Department of Agriculture): HOGS—Receipts, 1800; trading slow on very meager supply; steady to 5c lower than the close of Friday; a few 190 to 240 lbs, $9.80@85; no action on pigstuff; sows, $8.50@75; compared with last Friday's market, generally 10@15c lower.

CATTLE—Receipts 500; calves, 200; compared with close last week: Steers, cows and cutters, 25@50c lower; low cutters, 25c lower; mixed yearlings and heifers steady to 25c lower; sausage bulls 10@15c lower; vealers, 25c higher; replacement cattle steady; tops for week: 870-lb yearling steers, $11.75; 1194-lb steers, $11; mixed yearlings, $11.25; heifers, $10.60; cows and stock steers, $8; sausage bulls, $6.25; vealers, $9; bulks for week: Steers, $8@10.25; mixed yearlings and heifers, $7@10.15; beef cows, $5.25@6.50; cutters and low cutters, $3@4.50; stock steers, $6.40@7.25.

SHEEP—Receipts 100; compared with last week's close: Lambs mostly steady; ewes, 25c lower; top spring lambs for week, $9.65; bulk better and choice kinds, $9.00@25; buck lambs mostly $8.00@25; throwouts, $7; clipped lambs largely $7.00@50; top, $7.75; common kinds down to $5.50; fat ewes downward from $3.50.

Horses and Mules.

Special to the Post-Dispatch.

NATIONAL STOCKYARDS, Ill., June 1.—The horse and mule market was moderately active the past week and there was no essential price change recorded. Receipts made a moderate total of approximately 500 commission horses and 100 commission mules.

Broke horses looked in line with the previous week, but some shippers did not make money for the reason that they had bought them too high in the country. Dealers report a fair trade for work horses, but say buyers are reluctant to better the present price schedule.

Green horses, especially good fillies and mares, maintained a steady price level. Unbroke horses are said to be in a strong position as a result of good grass this season.

A satisfactory outlet prevailed for all of the good aged mules. Worn-out plug stuff, on the other hand, did not receive very favorable action.

*NATIVE HORSE QUOTATIONS.

Farm mules, 15.2 to 16 hands, $110@140; colt mules, good size and bone, $80@125; colt mules, small, $50@75; draft mules, $125@150; mine mules, 15.3 to 16 hands, $120@140; mine mules, 14 to 15 hands, $75@100; choice cotton mules, 15.1 to 16 hands, $135@180; choice cotton mules, 14.2 to 15 hands, $110@125; small green mules, over 3 years old, $45@70.

*Quotations are for average animals and do not cover those of outstanding quality or the very cheapest grade.

BUTTER, EGGS AND POULTRY

Eggs, butter and poultry market for June 1, as reported by the "St. Louis Daily Market Reporter":

Spot quotations for butter, eggs and poultry are based upon transactions on the St. Louis Butter, Egg and Poultry Exchange and on transactions elsewhere, between wholesale dealers in the produce district and indicate prices paid to shippers and truckers, storedoor delivery, unless otherwise specified.

Missouri No. 1 eggs were ½c lower at 20c; standards ½c lower at 23c; hens ½c higher at 17½c; spring chickens, 3 pounds and under, 1c higher at 22c; butter extras ½c lower at 24½@25½c; standards ½c lower at 24½c.

EGGS—Missouri standards in new cases, 23c; Missouri No. 1 in good cases, 20c; unclassified, 18c.

BUTTERFAT—No. 1, 21c per pound; No. 2, 18c.

CHEESE (in jobbing way)—Per lb.: Northern twins, 15c; singles, 15½c; longhorns, 15c; daisies, 15c; prints, 15½c; brick, 15c; Missouri and nearby, 1@1½c per pound less.

BUTTER—Creamery extras, whole milk (92 score), Wisconsin, 25½c; nearby, 24½c; standards (90 score), 24½c; firsts, 23c; seconds, 21c; country roll, 15c; packing stock, 13c.

LIVE POULTRY.

FOWLS—Heavy, 5 lbs. and over, 17½c; light, under 5 lbs., 17½c; leghorns, 14½c; No. 2, 4c.

SPRING CHICKENS—Arkansas white rocks, 3 lbs. and under, 22c; over 3 lbs., 23c; colored and nearby whites, 3 lbs. and under, 22c; over 3 lbs., 23c; leghorns, orpingtons and blacks, over 1¾ lbs., 17c; barebacks, 14c; No. 2, 8c.

BROILERS—2 lbs. and under, 19c; leghorns, 1¾ lbs. and under, 17c and 1 lb. and under, 14c.

ROOSTERS—11½c.

TURKEYS—Hens, 9 lbs. and over, 16c; toms, 13c; No. 2, 9c.

DUCKS—Old white, 4 lbs. and over, 12c; small and dark, 10c; springs, white, 4 lbs. and over, 16c; small and dark, 14c.

GEESE—6c.

PIGEONS — White kings, $1; homers, carneaux and silver kings, $1; common, 75c.

GUINEAS—Per dozen, $3.

FROGS—Per dozen: Jumbo, $2.75; medium $2.25; small, $1.65; babies, $1.

SQUABS—Dressed, large, 10 lbs. and up, 25c; small and dark, 20c.

VEALS—Choice, $9; fair to good, $7.50@8.50; medium and common, $5.50@6.50; rough and underfed, $3.50@5.

LAMBS—Spring lambs, $9@9.25; medium to good, $7.50@8.50; culls, $5.50@6.50; fall lambs, $6@7; sheep, $2@3.

Egg Futures Market.

ST. LOUIS MERCHANTS' EXCHANGE, June 1.—Egg futures were quiet. No sales were reported.

	High.	Low.	Close.	Prev. Close.
STANDARD.				
Oct.	—	—	23¾b-24	24⅛-½

FRUIT MARKET

ST. LOUIS PRODUCE MARKET, June 1.—The following report on prices paid here today to produce dealers by purchasers of round lots of fruits was made by the "St. Louis Daily Market Reporter":

APPLES—Price ranges were unchanged in a light week-end trade.

APPLES—Bu. baskets Virginia winesaps, $1.75@2.

From Store—Illinois bu. baskets jonathans, $1.50; winesaps, $1.75@2; golden delicious, $2@2.25; willowtwigs, $1.75@2; Paine's late keifers, $1.75.

Boxes—Washington winesaps extra fancy $2.25@2.50.

STRAWBERRIES — Truck receipts: Home-grown 12-quart trays premiers and blakemores, 90c@$1.60; dunlaps, 90c@$1.25.

Illinois 24-quart klondikes, $1.75@2.50; blakemores, $2@2.75; aromas, $2@2.75; gandes, $2@2.75; big joe, $2@2.50; Kentucky 24-quart blakemores and aromas, $1.75@2; Tennessee 24-qt. aromas, $2.25.

CANTALOUPES—California vine ripened jumbo, $4.25@5.25; standard, $3@4; pony $3; jumbo flats $2; Texas jumbo $4@4.25; jumbo flats $1.10@1.40.

HONEYDEW MELONS — South American 12s, $3.

YOUNGBERRIES—Arkansas 24-pt., 75c@$1; 24 qts., $1.25@1.75.

AVOCADOS — California lugs, $2.25; Florida lugs Haden mangoes, $2.50.

BANANAS—50-lb. boxes, $1.60; bunches loose per lb., 3¾c.

HUCKLEBERRIES—Georgia 16 quarts, $3.

BLACKBERRIES — Arkansas 24-qt. crates, $1.25@1.50.

DEWBERRIES — Arkansas 24-qt. 50@$1.

PEACHES—Arkansas early varieties, bu., $2.50@3; ½-bu. poor, 50@75c; Georgia uneeda ½ bu., $1.35@1.50.

RED RASPBERRIES — Arkansas, 12 pints, $2.25@2.50; 24 pints, $3@4; Tennessee 24 pints, $3@4.

WATERMELONS — Florida watsons per cwt., $2@2.50.

LIMES—Mexican 12-carton crates, $1@1.25.

LEMONS—California boxes, $3@4.

PINEAPPLES—Cuban crates, $2.75@3.50.

ORANGES—California, $2.75@4.50 per box.

GRAPEFRUIT—Florida $2@3 box.

At the auction Friday (last session of week), Florida grapefruit sold at 65c@$2.25 per box.

Fruit Elsewhere.

CHICAGO, June 1.—Apples, $1.25@1.75 per bu; grapefruit, $1.50@3.00 per box; lemons, $1.75@3.50 per box; oranges, $2.50@3.50 per box.

FEATHERS.

Per lb. (dry and full-grown): Prime white live geese, 58c; do stained, 48c; prime grey do, 48c; duck, white, 38c; stained, 33c; colored, 28c; mixed quills, tail, wing and pointers, 3c; chicken, prime dry-picked, body white, 3c; colored, 2c; green or damp, 1½c; musty not wanted. Chicken and turkey—mixed body, 2c; turkey—white, full fleeced, dry, 10c; white, full fleeced, green, 5c; body, colored, full fleeced, dry, 2c; green, 1c; tare, 10 per cent in small bags and 3 per cent on large.

VEGETABLE MARKET

ST. LOUIS PRODUCE MARKET, June 1.—The following report on prices paid here today to produce dealers by purchasers of round lots of vegetables was made by the "St. Louis Daily Market Reporter":

NEW POTATOES—There was a little firmer tone noted in street trading, but the demand for carlots was quiet and the business reported was at the previous day's prices. The old stock was about steady and the demand was fair at the current levels.

NEW POTATOES — Alabama triumphs, 100-lb. sacks, $1.10@75; Louisiana triumphs, $1.60@70; burbanks, $1.80; Arkansas triumphs, $1.60@65; Mississippi triumphs, $1.40@50.

OLD POTATOES — 100-lb. sacks Idaho russets, $1.65@75; Michigan rurals, 70@85c; Wisconsin rurals, 75c.

Track carlots—Michigan rurals, 74@75c.

ASPARAGUS — Illinois 1-dozen crates 40@75c; Missouri 1-dozen crates 35@75c; home-grown white per dozen bunches 20@65c; green 20@65c.

BEANS—N. Carolina hampers round stringless, $1.25@1.90; Louisiana hampers round stringless, $1.75@1.85; Mississippi round stringless, $1.75@1.85; Alabama round stringless, $1.65; Arkansas round stringless, $1.75; bountiful, $1.50.

BEETS — Tennessee 25@30c; home-grown, 20@30c per dozen bunches.

LIMA BEANS—Georgia (in pods), hampers, $2@2.50; Florida hampers, $2.

CABBAGE — Mississippi lettuce crates $1@1.50; Louisiana lettuce crates $1@1.25; Tennessee James crates $1.40; pony crates, $1; 100-lb. sacks, $1.50; bulk per ton, $25@30; home-grown bu. boxes, 40@50c.

CABBAGE SPROUTS—Home-grown lettuce boxes, 15@20c.

CARROTS—California lettuce crates, $2.25@2.50; half crates $1.40@, poor, 40c; home-grown, 25@30c per doz. bunches.

CAULIFLOWER—California pony crates, $1.75; home-grown lettuce boxes, 20c@$1.10.

CELERY — Florida 2-3 crates, $3.75@4.25; California ½ crates, $1.15@3.

CORN—Texas bu. $1@1.25; sacks, 6 dozen, $1@1.25; golden bantam, bu, $2; Louisiana crates, $1.10@1.35; Alabama crates, $1.25@1.35.

CUCUMBERS — Alabama bu. $1@1.35; Mississippi climax baskets, 50c; Louisiana hampers, 50@55c; South Carolina bu, $1.50@75; pickles, $1.50@1.75.

EGGPLANT—Florida 1½ bu crates, $2@2.50.

ENDIVE—Home-grown lettuce boxes, 5@10c; French type, 20c per lb.

GARLIC — Florida bu hampers and crates, $2.25; Texas 1-3 bu, 85c; ½ bu, 50@60c.

GARLIC — Louisiana strings, 25@50c; Mexican loose per lb, 8@12½c.

GREEN ONIONS — Home-grown silver skins, 17½@20c per dozen bunches.

KALE—Home-grown bu boxes, 15@25c.

KOHLRABI — Home-grown per dozen bunches, 20@50c.

LETTUCE—California 5-dozen, $4.50@5; 6s, $2.50@3.50; home-grown leaf bu, 25@35c; lettuce boxes big boston, 10@20c; leaf field, 5@15c, and iceberg, 10@30c.

MUSHROOMS—One-lb. cartons Missouri, 15@20c; Illinois, 25c; home-grown, 15c per lb.

MUSTARD—Home-grown bu box, 10@25c.

ONIONS—50-lb. sacks Texas yellow Bermudas, $2@2.50; broilers, $1.50@60; crystal wax, $2.25@50; broilers, $1.50@60; California wax, $2.25@50; yellow, $2.25@35; Louisiana creoles, $1.75.

PARSLEY — Home-grown, 15@20c per dozen bunches; Louisiana barrels, $3.50.

PEPPERS—Florida 1½ bu crates, $2@2.75.

PEAS — California hampers, telephone, $1.40@65; 50-pound sacks, $2.50; home-grown bu boxes, $1.85.

RADISHES — Home-grown cherry red and tips, 25@40c per lettuce box; long white, per dozen bunches, 10@12½c.

ROMAINE — Home-grown lettuce boxes, 10@15c.

RHUBARB — Home-grown, 20@60c per dozen bunches; Illinois 5-lb bunches, 12½c; 50-lb boxes, $1.25; Missouri, 40@75c per dozen bunches.

SPINACH—Home-grown bu box, 20@40c.

SQUASH — Alabama hampers white, $1.25; Italian type, 75c; Mississippi, 75c.

SWEET POTATOES — Tennessee hampers nancy hall, 90c; home-grown bu boxes nancy halls, 65@85c.

TOMATOES—Texas lugs repacked, $1.75@2.50; original, $1.25@2; 10-lb baskets, 85c@$1.10; Illinois 8-lb baskets, 90c; Ohio 8-lb baskets, 90c.

TURNIPS—Home-grown flat, 5c; globes, 10@15c per dozen bunches.

TURNIP TOPS — Home-grown bu box, 15c.

PRODUCE ELSEWHERE

NEW YORK, June 1. — Live poultry firm. All freight grades, unchanged.

Live poultry. All express prices unchanged.

Pressed poultry steady. Fresh and frozen quotations unchanged.

Butter, 23,476; easy. Creamery, higher than extra, 25@25¾c; extra (92 score), 24¾c; firsts (88-91 scores), 23¾@24½c; seconds (84-87 scores), 22¼@23¼c; centralized (90 score), 24¼@24½c.

Cheese, 96,534; steady. Prices unchanged.

Eggs, 41,063; weaker. Mixed colors, special packs or selections from fresh receipts, 24¾@27c; standards and commercial standards, 24½c; firsts, 23½c; mediums, 40 lbs., 22½c; dirties, No. 1, 42 lbs., 22½c; average checks, 21@21¾c; storage packed firsts, 24c. White, nearby and mid-western exchange standards, 26¾@27c; other whites unchanged. Brown, resale of premium marks, 29½@30½c; nearby and western special packs private sales from store, 27@29c; western standards, 25c.

CHICAGO, June 1.—Butter, 23,354; weak. Creamery, specials (93 score), 24¼@24¾c; extras (92), 23¾c; extra firsts (90-91), 22¾@23¼c; firsts (88-89), 22@22¼c; seconds (86-87), 21¼c; standards (90 centralized carlots), 23¾c.

Butter futures, storage standards, Nov., 25c; fresh standards, June, 23¾c; fresh standards, July, 23¾c.

Eggs, 41,979; weak. Extra firsts, 22½@23c; fresh graded firsts, 22¼@22¾c; current receipts, 21¾c; storage packed firsts, 23½c; seconds, 23¼c.

Egg futures, refrigerator standards, Oct., 24⅜c.

Cheese futures, single daisies, Nov., 13½c.

Poultry, live, 8 trucks. Hens and springs steady, broilers and fryers weak. Hens, 5 lbs and less, 19c; more than 5 lbs, 18½c; leghorn hens, 16½c; rock fryers, 22c; colored, 21c; rock springs, 24½@25½c; colored, 23c; rock broilers, 20@21c; colored, 20c; leghorn, 16½@17½c; barebacks, 16@18c; roosters, 14c; turkeys, 13@17c; old ducks, 4½ lbs up, 15c; small, 14c; young white ducks, 4½ lbs up, 18½c; less than 4½ lbs, 15½c; geese, 12c.

Potatoes (U. S. Dept. of Agriculture)—Receipts, 70 cars; on track, 306; U. S. shipments, 765; old stock weaker, supplies rather liberal, trading slow; Michigan round whites U. S. No. 1, 65c; Idaho russets, U. S. No. 1, $1.35@1.55; new stock about steady, supplies liberal, trading moderate; Alabama bliss triumphs, U. S. No. 1, $1.60@1.65; slightly heated, $1.40@1.50; Louisiana U. S. No. 1 and partly graded, $1.25@1.55; Mississippi bliss triumphs, U. S. No. 1, $1.55@1.65.

KANSAS CITY, Mo., June 1.—Eggs, 20¾c. Butter, creamery, 26@28c; butterfat, 20@22c; packing butter, 19c. Poultry—Hens, 13½@16½c; roosters, 12c; springs, 18@20c; broilers, 17c.

Boston Wool Market.

BOSTON, June 1.—U. S. Department of Agriculture)—The volume of sales in the Boston wool market during the past week would ordinarily be considered fair, but in contrast to that of recent weeks, it was very slow. Prices continued to advance on Monday, but with the subsequent drop in demand, the price rise halted and toward the close of the week small quantities of wool were available at prices somewhat lower than those quoted at the peak of the rise. Recent quotations on graded strictly combing Ohio and similar right fleeces were 30@31 cents in the grease on fine 58s, 60s, ½-blood and 48s, 50s, ¼-blood, and at 20@32 cents on 56s, ⅜-blood. Average to good French combing 64s and finer territory wools in original bags sold at around 70 cents scoured basis, although now some lots were available at around 68@70 cents.

NEW YORK BANK STOCKS

NEW YORK, June 1.—Over-the-counter bank and trust companies' quotations were as follows:

SECURITY.	Bid.	Asked.
Bk of Man 1½	19¾	21¼
Bankers Tr 3	58	60
Brooklyn Tr 4	84	89
Cen Han Bk & Tr 6	98	101
Chase National 1.40	22	23½
Chemg Bk & Tr 1.80	37	39
Commercial 8	132	138
Cont Bk & Tr .80	11½	13
Corn Ex Bk & T 3	42¾	43¾
Empire Tr 1	15¾	16¾
Fifth Ave 34	990	1025
First Bost Cor ½	41¾	43¼
First Natl 100	1520	1560
Guaranty Tr 12	245	250
Irving Tr 1	13½	14½
Manufacturers Tr 1	20¾	22¼
National City 1	20¼	21¾
N Y Trust 5	90	93
Public 1½	27¼	28¾
Title G & F	5¼	6¼
United St Tr 70a	1625	1675

WEEK'S METAL REVIEW

By the Associated Press.

NEW YORK, June 1.—The obituary for NRA, written in the form of an invalidating decision by the United States Supreme Court, had a deadening effect upon metals as a whole this week.

The non-ferrous group, where buoyancy had recently prevailed, turned irregular as buyers became confused and reduced commitments.

Lead was perhaps the steadiest item on the list. While one leading producer reduced prices after an earlier advance, another important factor maintained advances throughout the period.

Tin prices were ½ cent lower. World consumption in March totaled 12,685 tons, against 10,086 tons in February and 10,426 in March last year. World visible stocks at the end of April, including "buffer stock" amounted to 19,997 tons, or 16 per cent of current annual consumptive rate.

Zinc was unchanged in a rather slow market. Consumers are well fortified on early requirements, while the producing end continues tied up by the tri-state miners' strike.

Export electrolytic copper, just prior to the NRA decision, made a new high price at 8.55 cents c.i.f European ports. A break of 45 points was followed by a partial secondary advance to 8.30 cents. The domestic situation was one of confusion, although the price held at 9 cents. Producers voted unanimously to make no change in the present status pending clarification of the situation.

Antimony was quiet and unchanged in both the domestic and Chinese markets.

Steel prices were unchanged. Ingot production decline ½ point to 42½ per cent of capacity.

CASH GRAIN ELSEWHERE

TOLEDO, June 1.—Toledo grain on track, 24½ cent rate basis—nominal. Wheat, No. 2 red, 82@83c; No. 1 red, 83@84c. Corn—No. 2 yellow, 83@84c; No. 3 yellow, 82@83c. Oats—No. 2 white, 37½@39½c; No. 1 white, 39@40c.

Grain in store, transit billing attached: Wheat 5 above track quotation; corn, 4½ above; oats, 2½@3 above.

Hay unchanged.

CHICAGO, June 1.—Wheat, No. 3 red, 82¾c; No. 3 dark hard, 95¾c; No. 2 hard, 95c; No. 2 mixed, 89¾c; corn, No. 2 yellow, 83@84¼c; No. 3 white, 86c; oats, No. 2 white, 38c; No. 3 white, 36½c; no rye; barley, feed, 48@60c; malting, 56c@$1; timothy seed, $10@12 cwt.; clover seed, $11@15.75 cwt.

KANSAS CITY, Mo., June 1.—Wheat, 16 cars; ¾@2¾c lower; No. 2 dark hard, 98½c; No. 3, nom. 85@98½c; No. 2 hard, 89@93½c; No. 3, nom. 85@98½c; No. 2 red, nom. 84@87c; No. 3, nom. 83@86½c. Close: July 82¾c, Sept. 81¾c. Corn, 100 cars; ½@1½c lower; No. 2 white, nom. 89½@91½c; No. 3, nom. 86½@90c; No. 2 yellow, nom. 85½@87½c; No. 3, nom. 84@86½c; No. 2 mixed, nom. 83@85c; No. 3, nom. 82@84c. Close: July 79¼c, Sept. 72c. Oats, no receipts; unchanged to ¾c lower. No. 2 white, nom. 37½@40c; No. 3, nom. 36½@39c. Milo maize, nom. $1.89@2.03. Kafir, nom. $1.87@2.01. Rye, nom. 58@61c. Barley, nom. 47@58c.

KANSAS CITY, June 1.—Hay, 5 cars; unchanged.

MINNEAPOLIS, June 1.—Wheat, No. 1 Northern, 99c@$1.03; No. 1 red durum, July, 96c.

PEORIA, Ill., June 1.—Corn 13 cars, 1c lower; No. 2 yellow 82@84c; No. 3 yellow 80@81c; oats, 1c lower; No. 2 white 34@35c.

Flour and Meal.

FLOUR — Nominal prices in new jute (process tax included): Soft—short patents $5.50—5.75; straights and 95 pct. at $5@5.35; extra fancy, $4.65@4.80; first clears, $4.50@4.65; low grades and second clears, $3.75@4.25; hard patents, $6@6.25; straights and 95 pct. $5.65@6@6.25; straights and 95 pct., $5.50@5.85; first clears, $4.75@5.25; low grades, $4.15@4.65; spring standard patents, $6.50@7; 95 pct. $6.35@6.80; first clears $6@6.25; low grades and second clears, $4.75@5.25.

RYE FLOUR—In 140-lb jute: Fancy white patents, $4.35; medium, $4.15; medium dark, $3.95; dark, $3.75.

ALFALFA MEAL—Choice leaf meal, $36; No. 1 fine ground, $31.50. Choice medium, $30.50; No. 1 do, $29.50; No. 2, $29.

CORN MEAL — Cream meal, $2.40@2.50 per 100 pounds; standards 5c discount generally.

COTTONSEED OIL MEAL—41 per cent, $33.75 per ton; 43 per cent, $2 more.

DIGESTER TANKAGE — 60 per cent, $40 per ton in car lots; l. c. l., $42.50.

LINSEED OIL MEAL—Old process, 34 per cent, $36.75 per ton; 30 per cent, $31.25, prompt shipment.

MEAT SCRAPS—30 per cent, $40 per ton, in carlots; l. c. l., $42.50.

GLUTEN — Feed (May shipments)—Feed, $25.45, and meal, $28.45 per ton; sacked corn oil cake meal, $26.45 per ton.

SOY BEANS OIL MEAL—41 per cent (old process), $32.80; 44 per cent (new process), $32.80.

STRAW—Wheat straw, $5 per ton.

St. Louis Hay Market.

Per ton, timothy—No. 1, $23@24; No. 2, $20@22; clover mixed—No. 1, $23@24; No. 2 $20@22; clover—No. 1 $19@20; No. 2 $16@18; prairie—No. 1 Western $24@25, No. 2 $21@23; native alfalfa—No. 1 $20@21, No. 2 $17@19; No. 1 Western alfalfa (extra leafy) $25@27; No. 2 do (do) $22@24.

St. Louis Bran Market.

Cash wheat-feed nominal quotations for carlots, prompt shipment, burlap basis (cotton sacks ranged $1 higher, standard bran $24@24.25, pure bran $24@24.25, gray shorts $28.75@29.25; reground oat-feed $15.50; l. c. l. $1.50@2 per ton higher.

DAILY GRAIN MOVEMENT

(Bu. 000 omitted.)

	WHEAT. Rec.	Ship.	CORN. Rec.	Ship.	OATS. Rec.	Ship.
St. Louis	10	49	6	14	8	14
Chicago	23	22	131	27	163	92
Minneap's	274	25	4	30	10	25
Kans. City	23	79	150	92	—	2
Milwaukee	—	35	3	1	—	13
Duluth	72	59	—	—	2	—
Omaha	18	31	8	18	—	12
Toledo	4	20	5	—	6	2
St. Joseph	1	19	12	1	2	—
Peoria	1	2	26	5	—	2
Indianp's	6	1	27	20	2	10
Wichita	7	22	—	—	—	—
Detroit	4	—	2	—	3	—
Baltimore	—	—	3	—	—	—
N. Orleans	—	—	3	—	6	—

LEAD, ZINC AND COPPER

Lead and zinc were nominally unchanged in St. Louis Saturday.

NEW YORK, June 1.—Copper, export, 8.10@8.37. Tin, barely steady; spot and nearby, 51.50; future, 50.35. Other metals nominally unchanged.

NEW YORK, June 1.—Lead and zinc futures were dull. No sales were reported.

SCRAP IRON AND METALS.

Scrap iron, per ton, $4@4.50, stove iron $4; cast iron, $6; metals, per 100 lbs., light brass, $2.25; heavy yellow do, $2.50; red do, $4.50; heavy copper wire, $5.50; light do, $4.50; zinc, $2; lead, $3; lead foil, $2; tin foil, $30; aluminum, $9.50.

RAGS, RUBBER, ETC.

Junk dealers' prices: per 100 lbs.—Rags, 75@90c; old rope, manilla, $1; common worthless; rubber, mixed auto tires at $4 per ton; inner tubes, $1.75 per 100 lbs.

ROOTS.

Per lb.: Golden Seal (wild) 90c, (cultivated) 85c; Lady Slipper 14c; Seneca 16c; Pink 19c; washed black 61½c; average (free of dirt) 4c; May apples, heavy bold 4c; average 3c; washed Snake 20c, average 18c; Black Snake 8c; Wahoo Bark of Root 18c; Blood Root 4c; Ginseng (wild)—Central (choice) $8; average $7.50; Southern (choice) $7.25; average $6.75; transplanted $1.25@1.50; cultivated 25c@$1; Star Root 18c; Northern White Slippery elm bark 5c, average do 3c; Wild Ginger 13c. Note—All Roots must be thoroughly dry and free of all foreign substances to bring these quotations.

BOSTON STOCK MARKET

BOSTON, June 1.—Following is a complete list of sales, high, low and closing prices of securities traded in on the Boston Stock Exchange today. Sales in full:

SECURITY.	Sales	High.	Low.	Close.
Am Tel & Tel	249	120⅝	119⅞	120⅛
Amoskeag	15	2¾	2¾	2¾
Anaconda	477	14⅝	14	14½
Atchison	52	40½	40⅛	40¼
Boston & Alb	20	100	100	100
Edison Elec Ill	23	130¼	130¼	130¼
First Nat Strs	144	51	50⅝	51
Gen Capital	20	28¾	28¾	28¾
Gen Elec	807	24⅜	23¾	24
Kennecott	20	17⅝	17⅝	17⅝
Nash Motor	55	12	11⅞	11⅞
New Eng T&T	27	100½	100½	100½
Old Dominion	200	45	45	45
Shawmut Assn	190	9¼	9¼	9¼
Stone & Webster	35	5⅜	5¼	5⅜
Swift & Co	49	15⅜	15⅜	15⅜
Torrington	40	84	84	84
Unit Drug	20	9¾	9¾	9¾
Unit Fruit	226	84¾	84⅛	84⅛
Unit Shoe Mach	30	81	81	81
US Smelt	85	111	108¾	111
US Steel	126	31¾	30½	31¾
Utah Apex	125	⅞	⅞	⅞

LIVESTOCK ELSEWHERE

CHICAGO, June 1.—(U. S. Department of Agriculture): Cattle—Receipts 300, calves 200, compared Friday last week; sharp decline on fed steers and yearlings regained. Close unevenly steady to 25c higher, advance largely on better grades; common lightweight grassers about 25c lower; abridged runs the principal late stimulant, shippers still buying very frugally because of consumers' boycott in New York City; Jewish holidays next Friday and Saturday a bearish factor early in the week; most weighty steers still around $1.50 under the season's high time, instances more; grassy heifers shared decline on grassy steers, about 25c lower for week, better grade heifers scarce, steady; all cows 25@50c, mostly 50c lower; bulls, 15@25c lower; vealers strong; native stockers and feeders, 15@25c lower, Southwestern calves and light yearlings steady at $9@10; week's extreme top weighty steers, $13.50; best yearlings, $12.85; very few heavy steers above $12.50 or yearlings above $12; best yearling heifers, $11.25.

Sheep—Receipts 4000; for week ending Friday, 18,800 directs; compared Friday last week; fat lambs, 10@25c lower, spring lambs around 25c higher, sheep 25@50c lower; week's top clipped lambs, $8.25, closing top, $7.90; week's bulk better grades around $7.35@8; woolskins, $8.10@9; top spring lambs, $9.50; paid for natives, bulk $8.25@9.15, including season's initial consignment one double choice 83-lb. Idahos at outside; good 98-lb. California yearlings, $7.15, few aged wethers, $5; week's top horn ewes, $4, not quotable over $3.75 at close, late bulk $2@3.50.

Hogs—Receipts 2000, including 1500 direct; market nominally steady; shippers mine; holdover 1000; all quotations nominal; quotable top $10.

INDIANAPOLIS, Ind., June 1.—(U. S. Dept. of Agriculture.)—Hogs, 1500; holdovers, 686; steady to 10c lower; 160-250 lbs. $9.80@9.90; 250-350 lbs. $9.60@9.75; 130-160 lbs, $9.15@9.65; 100-130 lbs, $8.40@8.90; packing sows, $8.50@9.25.

Cattle, 150; calves, 100; compared Friday last week slaughter classes little changed; top steers, $13; bulk, $10.50@12.50; heifers, $5.50@11; cows, $5.25@8.50; vealers, 50c lower; $9 down.

Sheep, 501, nominal.

KANSAS CITY, June 1.—(U. S. Department of Agriculture)—Hogs, 200; no directs; small lot $9.65 and down to packers; 170 lbs. Friday's average.

Cattle 700, calves 100; for week: beef steers and better kinds of light yearlings steady 10@25c lower; better grade light steers mostly steady; lower grades of heifers and cows, 25@50c lower; vealers weak to 50c lower; well-bred stockers steady; others and feeders 25c lower; week's top choice 1284-lb. yearling steers, $12.40; choice 954-pound yearlings, $12; heavy heifers, $11; stockers and stock calves, $9; feeders, $9.25; vealers, $8.50.

Sheep: No directs for week: Fed lambs steady; spring lambs around 25c lower; sheep weak to 25c lower; week's top native spring lambs, $8.90; closing top and bulk, $8.50; top shorn lambs paid early, $7.45, bulk bulk, $7@7.25; Arizona ewes, $2.95@3.60; closing sales natives downward from $3.50.

ST. JOSEPH, Mo., June 1.—(U. S. Department of Agriculture.)—Hogs, 300; meager supply steady with Friday's average; top 5c above extreme close; top $9.70.

Cattle, 100; no calves. For week—Better grade slaughter steers and yearlings strong; others weak to 25c lower; extremes more; cows unevenly 25c to mostly 50c lower; vealers weak to 25c lower; stockers and feeders slow, weak; choice 921-lb steers, $11.85; a few head 994-lb offerings, $12; bulk better grade fed steers and yearlings, $9@10.85; best mixed yearlings, $11.50; heifers, $11; top vealers, $9.

Sheep, 1200. For week—Spring lambs unevenly steady to 25c lower; other lambs and sheep steady; top native and California springers late, $8.75; bulk native springers, $8.50@8.75; most fed clipped lambs, $7@7.50; best shorn ewes, $3.75.

WOOLS, HIDES AND PELTS

The local wool market was reviewed by the "Daily Market Reporter" as follows: "The week just closing saw wool reach its peak, at least for the moment. After reaching a top of 24c on Tuesday, a decided easiness was encountered and while prices held at that level, liberal selling was encountered and mill buyers who had been paying above St. Louis prices at country points, reduced bids drastically or withdrew from the market entirely. The unsettlement is attributed to the Supreme Court code ruling."

WOOL—Missouri, Illinois, Southeast Iowa, Eastern Oklahoma and Northern Arkansas. Medium wools—Clear, bright, 23@24; clear, untied or short, 22; low and braid, 21@22; dark, 21; clear, black, 19; slight burry, 19@20; hard burry, 13; lamb, light condition, 17@20. Fine wools—Light, long stapled, 21@22c; light, short, 18; heavy, long, 16; heavy, short, 14@15; burry, 13@14; lamb, light condition, 16@17.

Southern Arkansas, Southern and Eastern Texas, Southern and Southeastern States. Medium wools—Clear, 22@23; clear, loose, 21; clear, black, 18; slight burry, 19; hard burry, 12. Fine wools—Light, long stapled, 19@20; light, short, 17; heavy, long, 16; heavy, short, 14; burry, 13.

Minnesota, Central and Western Iowa, Dakotas, Kansas, Nebraska and Similar. Medium wools—Clear, bright, 22; dark, 20; black, 16; slight burry, 16; hard burry, 11. Fine wools—Light, long staple, 18; light, short, 16; heavy, long, 13; burry, 11@12.

Western Texas and Western Oklahoma. Medium wools—Light, 17@18; heavy, 14; slight burry, 13; hard burry, 9. Fine wools—Light, long, 15@16; light, short, 14; heavy, long, 12@13; heavy, short, 10@11.

Mohair — Long lustrous, 19c; short cotted, 17c; slight burry, 12c; hard burry, 7c. Tubwished—No. 1, 30c; No. 2, 25c; slight burry, 22c; hard burry, 15c.

Dead wool, 13@14c; murren, 8@9c; burry braid, 2c discount.

HORSEHIDES—No. 1, mane and tail on $1.85; small and No. 2, $1.35; glue and pony, 85c. Hog hides, 10c—glue and pig no value.

SHEEP PELTS—Each: Wool pelts, 440@65c; lamb pelts, 25@40c; dry stock, 8c; short wool and good shearings, half price.

GOATSKINS—Per skin: No. 1 common, 15c; No. 1 Angora, full haired, 20c; clipped kids and glue, 5c.

HIDES—Green salted, No. 1, 43 lbs. and less, 5½s; No. 2, 43 lbs. and less, 4½c; No. 1, over 43 lbs., 4½c; No. 2, over 43 lbs., 3½c; glue hides, 3c; No. 1 bulls, 4c; No. 2 bulls, 3c; dry flint, 7c; salted, 5c; culls, 3½c.

COUNTRY PRODUCE

BEANS AND PEAS—In jobbing way, per 100 lbs.: Michigan hand-picked white beans, $3.90; great northern, $4.90; California lima beans, $7.30; baby do, $5.35; pink beans, $6.95; pinto beans, $7.90; black-eye peas, $5.70; yellow split peas, $5, and green, $7; lentils, $8.50.

BEESWAX—16c per lb.

TALLOW—Per lb.: No. 1, 4½c; No. 2, 4c, and cake, 5c.

GRASS SEED—Per 100 lbs.: Country run—Clover, $10@16 for clean seed free from obnoxious weeds; red top, $5@10; lespedeza, $3.50@4.

HONEY — White clover (extracted), 7½c per lb.; ambers, 6c; California (60-lb tins), 7c per lb.; fancy comb honey, 24 1-lb sections, $2.50@3 per case.

POPCORN—Shelled South American, $8 per 100 lbs.; $6 on the cob; Japanese hulless, $7.50 and $5, respectively.

SOY BEANS—Yellow varieties (country points) about $1 for commercial purpose; mixed, about 10c less.

SUNFLOWER SEEDS—Bids on country run, $2.50@3; No. 2 recleaned quoted at $3.25 per 100 lbs. in

REAL ESTATE **REAL ESTATE** ST. LOUIS POST-DISPATCH **SECTION** AUTOMOBILES

PART THREE — ST. LOUIS, SUNDAY MORNING, JUNE 2, 1935. — PAGES 1—14C

NEGOTIATIONS PENDING FOR OLIVE ST. BLDGS.

Old Browning-King Quarters Under Consideration by Large Retail Concern Which Would Lease Premises.

OTHER STORES TAKE LEASES

Union-May-Stern Co., J. D. Carson and American Furniture Concern Figure in Recent Deals.

By Berry Moore.

Negotiations at the close of the week centered on buildings on Olive street, east of Twelfth boulevard, available at attractive rentals under long time leases, to responsible retail establishments.

The five-story building at 916-18 Olive street, formerly occupied by Browning, King & Company, is sought by an old retail house, with an exclusive line, now on Washington avenue, east of Ninth street. In this instance, onerous moving costs confront the prospective lessee. Plans include remodelling the building at a large outlay. Negotiations are being conducted by Fred C. Breitt, president of the Breitt-Naumer Real Estate Co., in conjunction with the Mercantile-Commerce Bank & Trust Co.

The building was acquired by Browning, King & Co. from the W. W. Thompson estate in 1927, under a 99-year lease. Under its provisions the lessee was required to erect a new building on the site within a given period. The lease was made in anticipation of an influx of retail stores into Olive street, following the widening of the thoroughfare, started virtually on the eve of the depression, which placed things in abeyance. The property reverted to the Thompson estate under the provisions of the lease in 1932, when the Browning-King Company was thrown into receivership.

Dorris Block a Magnet.

The five-story Dorris Block at the northwest corner of Eleventh street and Olive street is also a magnet which is attracting attention as an eligible location for a retail store on a large scale, notably in the furniture line. A large East St. Louis furniture concern has been prominently mentioned as a potential lessee of this block for a major store.

The block comprises five attached buildings known as 1101-03-05-07-09 Olive street. All the buildings are now vacant except one, which is occupied by a month to month tenant. Identical in design and floor plan, the buildings would be available for occupancy as a whole, with few alterations, such as removing of partition walls. While the block virtually constitutes one building, its several units were built with party walls with a view to facilitating distribution of the property among the heirs of the building.

Taking time by the forelock, a progressive retail concern, has concluded negotiations for renewing in advance of expiration the lease on its quarters comprising several of the most commodious buildings in this section of Olive street.

Leases recently acquired on quarters on Olive street between Twelfth boulevard and Tenth street, have focused renewed attention on this stretch of thoroughfare, as a retail center, according to the members of the real estate fraternity.

The American Furniture Co. several weeks ago leased the five-story building at 1116 Olive street, of which possession will be taken as soon as the premises are available. It now occupies the adjoining building at 1114 Olive street. The two buildings, comprising a total of 32,000 square feet, are to be consolidated. The Mullin-Walters Realty Co. negotiated this lease, which is for a long term.

The J. D. Carson Furniture Co. has acquired a long lease on the five-story building at the southeast corner of Eleventh and Olive streets, owned by the Waldheim Realty & Investment Co., a holding company of Aaron Waldheim, which purchased it in the pre-depression era. Recently damaged by fire, the building is now being restored at a heavy outlay for occupancy by the Carson Co. It was formerly occupied by the Universal Radio & Supply Co., which leased the modern two-story and basement building at 1014 Olive street, through the Breitt & Naumer Realty Co., in conjunction with N. S. Wood.

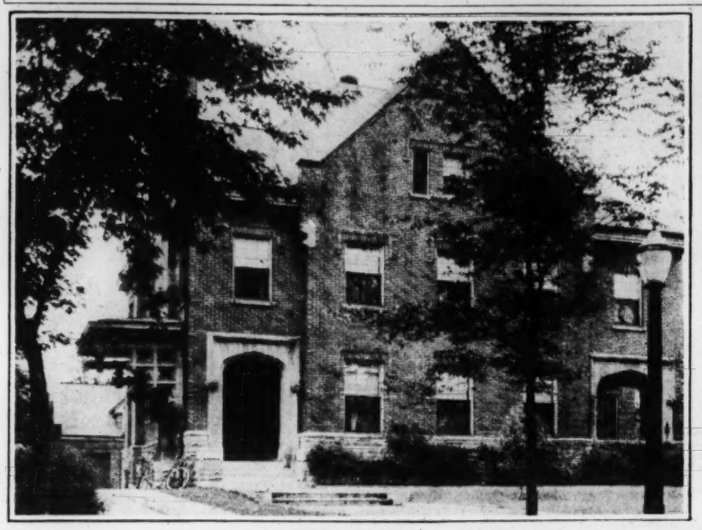
Year's Record Transaction.

The foremost real estate transaction executed so far this year was that through which the Union-May-Stern Co. acquired the eight-story building at the southeast corner of Twelfth boulevard and Olive street. The building is now being reconstructed at an estimated cost of $100,000 for occupancy by the Union-May-Stern Co. This will include a new front and mezzanine floor, which will add largely to the usable floor space of the structure. The Union-May-Stern Co. is now housed in a five-story block at 1126 Olive street.

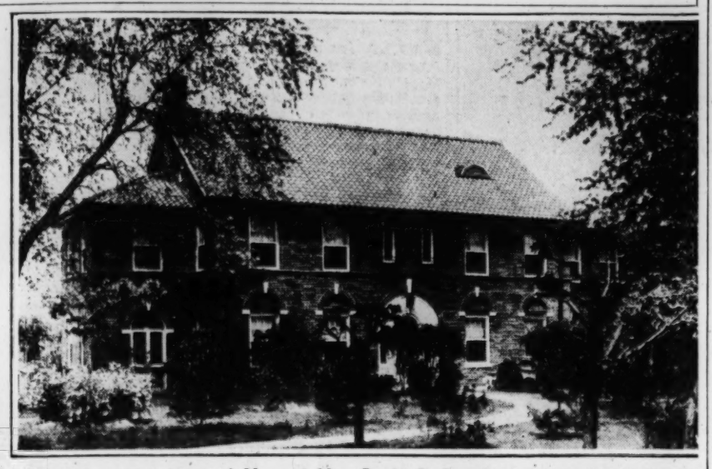
Overlooking the Memorial Plaza and dominating the Olive street approach to downtown St. Louis, the mammoth structure is regarded as one of the most advantageously situated in the city for major retail concern purposes. It occupies approximately a quarter block. The purchase price of the property, which included the fee to the ground, were at a figure which combines both an investment and a speculation, real estate dealers declare. Negotiations for the property, owned by several non-residents were handled by Cornet & Zeibig, in conjunction with Jack Dubinsky.

The building was held under a 99-year lease by old May Stern Co., in which Aaron Waldheim held a controlling interest, before it reverted to the former owners of the fee under the provisions of the indenture. Several years ago the May Stern & Co., which formerly occupied the building, was consolidated with the Union Household Furniture Co., under the name of the Union-May-Stern Co.

Types of Residences Attracting Buyers



Residence at 43 Portland place, purchased by Russell E. Gardner Jr. from the Isaac W. Morton estate. It has 12 rooms and four baths. Albert T. Terry, Son & Co., through Whitelaw Terry, represented the purchaser. Mary Potter Love, Inc., represented the seller.



Colonial country home of Mr. and Mrs. David D. Israel, at the northwest corner Clayton and Lay roads in St. Louis County, acquired by Mrs. Anna J. Wenger, through the Henry R. Weisels Co.



Residence at 7103 Westmoreland Drive, University City, purchased by Phillip Moss, represented by the Arthur Goldman Realty Co. The seller, George Kilgen, was represented by the Blumenfeld Realty Co.



Residence at 7744 Davis drive in Davis Place recently acquired by Mr. and Mrs. Tyra Hill Goddard from the Royal Building and Realty Co. The transaction was handled by Shaw & Francis, Inc.



Residence at 8000 Madison avenue, at the corner of Hanley road, occupying a lot 100 by 150 feet, bought by Clarence R. Zehringer, through Dimmitt-Rickoff-Bayer Real Estate Co.

GLICK CO. TAKES LEASE ON 8TH ST. CORNER

The Glick Real Estate Co., of which Nathaniel M. Glick is president, has taken a long lease on the large store room at the northwest corner of Eighth and Chestnut streets, and the adjoining store-rooms at 101-03 North Eighth street in what is known as the Lafayette Hotel Building. The corner is regarded as one of the best in downtown real estate circles.

The premises leased will be remodeled and equipped for occupancy by the Glick company. A modernistic front will be an attractive feature. The concern contemplates taking possession July 1, its present quarters being inadequate to an expanding volume of business.

One of the largest and most aggressive in the real estate field, the Glick company conducts a general real estate and financial business, with special attention, given to the sale of both residential and investment properties. The firm is now at 822 Chestnut street.

The State Life Insurance Co., with headquarters in Indianapolis, is the lessee, it having acquired the building, a three-story structure, through a loan made prior to 1929. It was represented in the negotiations by Cornet & Zeibig. The rental involved was not disclosed.

Three stories in height, the structure has a frontage of approximately 70 feet on Eighth street, with a depth on Chestnut extending to the north and south alley of the block. The upper floors comprise hotel rooms.

The offices of the Oreon E. & R. G. Scott Realty Co. occupy the ground floor of the building at the southwest corner of Eighth and Chestnut streets, an ornate three-story terra cotta structure, erected by the concern a number of years ago. The corner portion of the first floor of the International Building at the southeast corner of Eighth and Chestnut streets, forms the quarters of the Henry R. Weisels Co. The Mullin-Walters Realty Co., composed of Charles M. Walters and T. J. Mullin, recently moved from ground floor offices at 824 Chestnut street to larger quarters at 907 Chestnut street in the Western Union Building.

The Wanstrath Realty Co., of which George J. Wanstrath is president, recently erected its own building, a distinctive two-story structure, at 715 Chestnut street. This building includes an attached garage accessible from the alley in the rear of the premises.

Stock Firm in New Quarters.

Gatch Bros., Jordan and McKinney, a St. Louis Stock Exchange firm, formally opened its new quarters in the Bank of Commerce Building last week. The new offices, leased through the Mercantile-Commerce, include the entire western half of the second floor of the building, part of which had been formerly occupied by a New York Stock Exchange house.

REALTY FIRM FORMED WITH OFFICES IN CLAYTON

The Houts - Grossman - Hocker Realty Company has been formed to conduct a general real estate and financial business, with offices on Central avenue in Clayton. It is composed of Henry Houts, Valley Grossman and Marion Hocker. The new concern will specialize in the sale and management of county property. Houts has been connected with the sales department of the Eggers Realty Company of Clayton for several years. Grossman was formerly manager of the real estate department of the St. Louis County Bank in Clayton. Both have had broad experience in the suburban real estate field. Hocker recently was graduated from the Country Day School. He is the son of Lon O. Hocker, prominent St. Louis attorney.

FOR ADDITIONAL REAL ESTATE NEWS SEE NEXT PAGE0

HOUSE DESIGNED BY JOHNSON TO BE BUILT ON WARSON RD.

In the FHA section, published last Sunday in the Post-Dispatch, a picture was shown of a residence designed by T. L. Johnson with the statement that it was to be built in Richmond Heights. This seven-room Colonial residence is to be built on Warson lane, near Conway road, in Warson Terrace.

Record Loan for Month.

The record loan in May was for $110,000, secured by a first deed of trust on the Von Hoffmann Printing Company's properties at the southwest corner of Ninth and Walnut street, consisting of two fireproof structures, occupying a lot 140 by 125 feet. The loan is for 10 years. Interest is at the rate of 5 per cent, with amortization every six months. The loan was made to the Edward K. Love Realty Company, trustee for G. H. Dudley.

RESIDENTIAL VACANCIES BEING REDUCED

Rents for One-Family Units Have Shown an Abrupt Rise, Survey of National Association of Real Estate Boards Says.

By the Associated Press.

CHICAGO, June 1.—A survey by the National Association of Real Estate Boards today showed that vacancies in residence buildings, especially one-family dwellings, are rapidly being filled.

Based on local reports, the survey said, rents for the one-family units have shown an "abrupt" rise. For metropolitan centers, it stated, rents have jumped more than six points in the last three weeks, and are now at approximately 77 per cent of their 1926 levels. Apartment rents are still only a little more than 50 per cent of their 1926 figure.

A rapid increase also was reported in home building for individual communities, with Illinois permits showing a 123 per cent gain for April over March. In urban centers, the association said, the gain in construction of family units was less than 3 per cent over April, 1934.

Implications of Survey.

A study of the current housing situation reveals facts which hold great national implications, Walter S. Schmidt of Cincinnati, president of the association, said. Citing figures indicating that units built in 1934 totaled only approximately 29,500, in 1933 approximately 35,000 and in 1932 about 125,000, Schmidt said during this period, although no accurate figures are available, destruction is known to have been unusually heavy.

"It is safe to say," he said, "that destruction exceeded replacement, so that we now possess actually a lesser number of living units than existed three years ago. From now on, even assuming that conditions do not improve, to fill needs of our nation means that we must multiply by 12 the construction of these past two years. With bettered conditions, which would bring a rush of deferred marriages and an expansion of space-use, we may experience such an acute shortage as this nation has never known."

Cites Case of Detroit.

The association pointed out the residential occupancy figure for Detroit is an outstanding instance of the real-estate transition. This city, frequently cited in the earlier depression years for heavy "overbuilding," now reports residential vacancies of all types as reduced to 2.6 per cent, the lowest vacancy figure in its history and with one exception probably the lowest figure recorded for a major American city since occupancy surveys have come in to use, the summary said.

Vacancy in single-family houses in Omaha now total less than 1.4 per cent, according to a house-to-house count made in April. The present vacancy figure in Omaha is the lowest in the record for 13 years, according to the Omaha Real Estate Board. The annual residential survey of the Scarsdale community, including Yonkers and New Rochelle, Scarsdale, East Chester and Greenburgh, in New York, showed this territory has a vacancy in houses totaling 2.8 per cent.

BUILDING ON SOUTH SIDE CORNER CHANGES HANDS

The property at the northwest corner of Jefferson avenue and Pestalozzi street has been purchased by Sylvia Pollock. The seller was the Hamedo Co., of which Jack Dubinsky is president. The two-story building comprises nine stores and nine flats. It occupies a site 103x125 feet. The reported purchase price was around $30,000. The Acme Realty Co. handled the sale. The purchase was made as an investment.

PAINT SALE! House Paints, Enamels, Stains, Flat Wall, Etc. Nationally known brands. Values to $4.00 gallon. **98c** VANDEVENTER HDWE. CO. 1036-38 N. Vandeventer. Phone FRanklin 7630

BRINER ELECTRIC CO. Wiring—Motors—Rewinding—Air Conditioning 1007-15 Delmar CE. 1185

A. H. Loepker E. M. Dennison. Electrical Work of All Descriptions. DENNISON-LOEPKER Electric Company. GA. 0893 15 S. 10th St. St. Louis

Only the best loans wanted. Only the best loans for sale. *M. H. Rodemyer & Co.* Back of Every Loan Is Rodemyer Service. 109 N. 8th St. MAin 4124

STYLE CRAFT VENETIAN BLINDS Prompt Installation. Reasonable Cost. There Is a Difference. Have the following essential features: All wood parts of selected sanded basswood. Rust-proof fixtures—Imported Tape—Glazed cord. Improved automatic stop and tilting device. Three coats of high-grade lacquer. *In any color for home or office—Fully Guaranteed.* ROBINSON VENETIAN BLIND CO. MA. 4056. 411 N. 10TH ST.

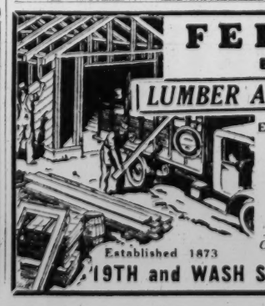
Get the *Best* WALL PAPER at No Additional Cost!



Insist on your paper hanger showing you Banner sample books. It will be worth your while as we have the best and largest selection of proven washable, non-fading Wall Papers, more serviceable and far superior to ordinary wall papers—yet cost no more.

The Banner Supply Company

Largest Distributors of Wall Paper in St. Louis. Main Store, 1804 S. Jefferson. GR. 4992 Branch Store, 5012 Easton. FOrest 3224. Paint Manufacturers Paint Factory, 2743 Crittenden Street *Delivery Anywhere*



FEHLIG BROS. BOX AND LUMBER CO. LUMBER AND BUILDING MATERIAL. Everything You Need—Reasonably Priced!

ROOFING, WALL BOARD, MOLDING, SASH, DOORS, CEMENT, SAND, GRAVEL, FENCING, FLOORING

Established 1873. Call on us for immediate LUMBER service. 19TH and WASH ST. Telephone: GArfield 3767

SAVE ON PAINT BUY AT THE FACTORY

GOLD BOND HOUSE PAINT $1.95 Per Gal. Guaranteed Lead, Zinc and Linseed Oil House Paint

Decorative Enamels; gal.	$1.25
Good Varnish; gal. as low as	1.10
White Shellac 4-lb. cut; gal.	1.35
Linseed Oil; per gal.	.80
Turpentine; per gal.	.54
Pure White Lead; per cwt.	9.00
White Lead Composition; cwt.	8.00
Aluminum Paint; per gal.	2.20
4-Hour Enamel; per qt.	.60
Porch and Deck Enamel; qt.	.45
Flat Wall Paint; per gal.	.85
House Paint; as low as, gal.	.94
Screen Paint; per qt.	.30

EQUALITY OIL & FUEL CO. 1010 S. 4th St. Send for CEntral 6100 Catalog E. St. Louis, Ill. FACTORY TO YOU

Jaffe Hdw. 823 N. 6th CE. 8779

HOUSE PAINT . . . FLAT WALL PAINT SCREEN ENAMEL . **88c** Gal.

4-Hour Varnish, Paint & Varnish Remover, Gal. **98c**

4-HR. ENAMEL (WHITE), Gal., **$1.49**

FLOOR ENAMEL, All Col., Gal. **$1.69**

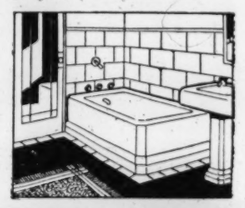
ABSORENE, 10 Lbs. 75c

DUTCH BOY White Lead 100 Lbs. **$9.90**

Lighting Fixtures. Latest 1935 styles for living room or dining room, in finished Bronze. Regular $5.50 val. **$2.49**

2-lt. Bedr'm Fixture, 49c. Kitchen Lite, Comp., 89c. Bathr'm Lite, Comp., 49c. Toggle Switch, 8c, Plate, 5c. No. 14-2-Wire Bx. Cable, 100 ft., $2.75

MODERNIZE your kitchen, your bathroom



NURALITE The Modern Structural Glass

The permanent beauty of NurAlite's ground and polished or natural firecast surfaces is a thing you should enjoy in your home. Modernize with NurAlite. Estimates given without obligation.

- Beautiful—Durable
- All Colors—Thicknesses
- Economical—Will Assist Financing

The Nurre Companies Glass. B. W. Beinke, Local Mgr. 3813 LACLEDE Tel. FR. 1455. "Glass for every purpose". *Plate—Window rough rolled and transom glass . . . mirrors.*

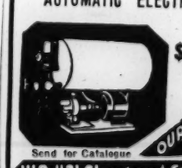
PLUMBING-HEATING AT WHOLESALE PRICES

Hot-Water Coal Heater. 55 Gallon Capacity $5.50



80-gallon capacity . . . . $7.75. Other Sizes Proportionately Low Priced

AUTOMATIC ELECTRIC WATER SYSTEM



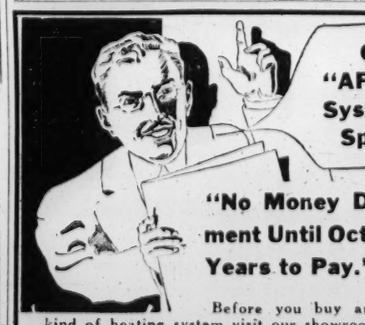
$27.50. Send for Catalogue. OUR SHOWROOM WILL CONVINCE YOU!

1119-1121 Chestnut St. Independent PLUMBING-HEATING SUPPLY CO

LOANS We make loans for Re-Financing; for Repairs; for improvements. These Loans may be repaid out of income as authorized by the National Housing Act. We also make personal - income loans, which require 2 endorsers. No matter where you live, come to see us; 2301 S. Kingshighway.

SOUTHWEST BANK

Business For Sale ads in the Post-Dispatch Want Pages become business opportunities for many readers with business experience.



Own a New "AFCO" Heating System on These Special Terms

"No Money Down—No Payment Until Oct. 1st, and Three Years to Pay."

Before you buy any kind of heating system visit our showroom or phone for complete information, and learn why careful buyers are choosing the "AFCO" Air Conditioning Heating System. It will save you money. We handle all details of F. H. A. Financing for you. Ask for FREE estimate at once.

AMERICAN FURNACE CO. 2719-31 Delmar Blvd. . . . JE. 0934

SPECIAL *TRADE IN ALLOWANCE* on your OLD FURNACE *for* LIMITED TIME

RESIDENCE LOANS

We Will Consider Applications for Residence Loans in St. Louis City and County for a Term of 10 Years at 5½% Interest

HEMMELMANN-SPACKLER R. E. CO. Mortgage Loan Correspondent New York Life Insurance Co. 7th and Chestnut Sts.

Introducing FERTIL-MULCH *successor to Peat Moss*

IT'S BETTER---IT'S CHEAPER

FERTIL-MULCH is a new product, prepared and processed by Anheuser-Busch. You will find it far superior to peat moss, because it is a plant food as well as a top dressing and root packing. FERTIL-MULCH contains a percentage of the three most beneficial fertilizing agents—nitrogen, phosphoric acid and potash. FERTIL-MULCH will conserve the ground's moisture longer than any other product. Keeps down weeds and other foreign growth. Use FERTIL-MULCH wherever you would use peat moss—at a saving. Your garden will thrive on it. Average weight 80-to-90 lb. bag, $1.25. On sale at

Famous & Barr — Stix, Baer & Fuller
St. Louis Seed Co. — Palmer Seed Co.

Representative— Hupp Tevis, Jr. 119 N. Main St. MAin 6360 Klrkwood 1525-W

ANHEUSER-BUSCH + ST. LOUIS

NEW CONSTRUCTION PERMITS IN DISTRICT

Federal Reserve Bank Also Reports on Construction Contracts in Eighth Division.

The dollar value of permits issued for new construction in the five largest cities of the St. Louis Federal Reserve District in April was 29.9 per cent smaller than in March and 36.6 per cent less than in April, 1934, states the Federal Reserve Bank of St. Louis in its monthly review. Continuing, the report says: "According to statistics compiled by the F. W. Dodge Corporation, construction contracts let in the Eighth District in April amounted to $8,689,387, which compares with $8,587,110 in March, and $7,983,325 in April, 1934. Production of portland cement for the country as a whole in April, totaled 6,136,000 barrels, against 4,299,000 barrels in March, and 6,544,000 barrels in April, 1934. Building figures follow:

	New Construction Permits		*Cost	
	1935	1934	1935	1934
Evansville — —	46	3	$ 196	$ 12
Little Rock— —	7	12	8	70
Louisville — —	58	38	168	320
Memphis — —	193	160	127	69
St. Louis — —	225	165	458	1114
April totals— —	529	378	957	1585
March totals — —	506	353	1365	338
Feb. totals — —	369	227	510	251

*In thousands (000 omitted).

	Repairs, Permits		Etc. *Cost	
	1935	1934	1935	1934
Evansville — —	115	188	$ 44	$ 34
Little Rock— —	106	96	19	23
Louisville — —	77	73	51	116
Memphis — —	252	176	90	58
St. Louis — —	195	228	113	92
April totals— —	745	761	317	323
March totals — —	734	557	352	222
Feb. totals — —	475	404	301	302

*In thousands (000 omitted).

HOMES AND ACRE TRACTS DISPOSED OF IN MONTH

John H. Armbruster & Co. reports following sales in last 30 days:

No. 9200 Argyle for Roy Myrick to W. R. Zdvoracek; cottage on Lackland and Link for Elmer Wagner to L. A. Lincoln; cottage in Maryland Heights for L. G. Schmidt to Chas. Gilbert; 2339 S. Milton, brick bungalow, for J. H. Vatterott to Eugene Hendricks; flat at 3428 St. Vincent avenue, city, for Loui H. Weber to client; bungalow being erected by E. G. Sachse at 2922 Hilleman avenue to Geo. A. Feltz; one-half acre in Maryland Heights for Mike Keller to client; lot in Olive Heights for Inez Bishop to Louis Sides; 2518 Cass avenue for M. T. Luecking to Walter A. Femmer; cottage in Midlink for I. Haggar to Gus. R. Melton; 21-acre tract on St. Charles road for Paulamy R. E. Co. to client; 80 feet on Chaucer avenue near Midland for Pauline W. Robertson to J. H. Vatterott, who is erecting two new bungalows on the site; 2324 David avenue for L. A. Christmann to Harold J. Fitzgerald; 2955 Edgar avenue for E. E. Stuhlmann to Frank E. Zykan; four and one-half acres and tourist camp near O'Fallon, Mo., on Highway No. 40, for Oscar Mauer to Wilford H. Brewer; lot in Baldwin place for Elda Tietzel to E. G. Sachse; cottage in Leondale Subdivision for Mae Koecher to J. A. Angell; cottage in Ross-Mason for client to Thomas F. Tomnitz; cottage in Acreton for Wm. F. Asmus to Barney P. Arant.

QUARTERS AT 705 OLIVE ST. TAKEN FOR "NUT HOUSE" STORE

William Cadman, who operates the "Nut House" stores, has leased a storeroom at 705 Olive street in the Central National Bank Building, through the Breitt-Naumann Realty Co.

This will be the first store opened in the West by Cadman, who has confined his stores to Eastern cities, with headquarters in Philadelphia. These stores specialize in the sale of all kinds of nuts. Alterations are now being made with possession to be taken as soon as the premises are available. The lessee, the Southern Realty & Investment Co., owner of the Central National Bank Building, were represented by the Farish-Knapp Realty Co., with the Breitt & Naumann company handling negotiations for Cadman.

FOUR PIECES OF CITY PROPERTY RECENTLY SOLD

The M. A. Rust & Sons Realty Co. reports the following sales:

Three hundred feet on the south side of Neosho street, 105 feet on the east side of Thirty-eighth street, and 105 feet on the west side of Thirty-seventh street to W. Fendler for M. Huster. These lots are to be improved with modern 5-room brick bungalows. Also 1824 South Eighteenth street, bakery and flat building to John D. Kalemaris for a client; 3214 North Taylor avenue, 5-room brick bungalow to Calogera Nicastro and wife for Ralph Montileone; 4815 Penrose avenue, 5 and 5-room brick single flat, to George A. Schock for Birdie R. Reardon.

FIRM REPORTS LARGEST VOLUME OF SALES SINCE 1929

The Dimmitt Rickhoff Bayer Real Estate Company, Inc., through its salesmanager, Walter H. Lerch, reports that business was active. The firm closed 37 sales for May, representing a total of over $250,000.

This is the largest month for Dimmitt Rickhoff Bayer Real Estate Company, Inc., since 1929. The sales were divided as follows: 19 residences, 4 single flats and 1 apartment, 6 bungalows, 6 lots and 18 acres on Gravois road.

Joins Firm's Sales Staff.

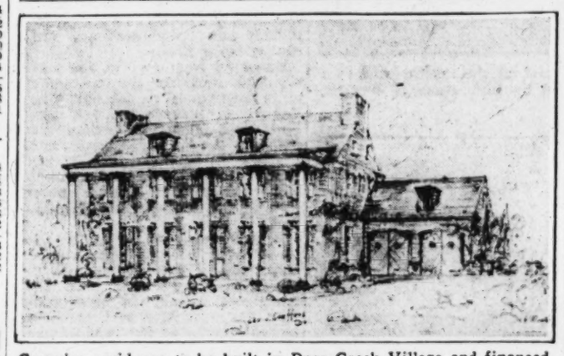
William C. (Billy) Heim and David R. Hogan have joined the sales staff of Edward L. Kuhs Realty Co., with offices at 2831 North Grand and 8321 North Broadway.

Purchased for Home



Residence at 3100 Providence place, sold by Branner Realty Co. for Frank and Anna Kratochvil to George Blum.

Deer Creek Village Residence



Georgian residence to be built in Deer Creek Village and financed under the F. H. A. Lawrence I. Steffens, architect.

RECENT PURCHASES IN CITY AND SUBURBS

Mary Potter Love, Inc., reports the sale for C. W. Pfrimmer of lot 57, situated immediately north of the residence, to Franklin R. Jackes of the Jackes-Evans Mfg. Co., represented by F. J. Cornwell Real Estate Co.

Mary Potter Love, Inc., reports other sales as follows: Lot No. 5 of Clermont Lane for W. Scott Smith to G. Lee Camp, represented by the Edward L. Bakewell Real Estate Co.; a residence at 4610 Westminister place for Mrs. Irma T. Florsheim to Aaron Bernstein, represented by the Barngrove Real Estate Co.

In all three instances the seller was represented by Mary Potter Love, Inc.

REALTY COMPANY OPENS OFFICE ON EASTON AV.

Harry Ghertner, Inc., has opened offices at 5715A Easton avenue. The firm will negotiate both loans and sales.

HOUSING EXPERTS ATTEND CONFERENCE

Take Steps to Work With Purdue University in Establishing Better Housing Institute.

By the Associated Press.

LAFAYETTE, Ind., June 1. — More than a hundred leading industrialists, engineers and housing experts gathered at the national homes conference here today and took steps to co-operate with Purdue University in the establishment of a better homes institute.

They heard from David E. Ross, president of the university board of trustees, an explanation of research plans for a huge "test tube" in which engineers might perfect homes for persons of moderate means. He described a building large enough in which a house might be erected and there subjected to tropical heat, zero cold, desert dryness and excessive humidity—all produced artificially—so that the best materials for construction could be determined.

Owen D. Young of New York was the principal speaker. M. C. Honeywell of Minneapolis, formerly of Wabash, Ind., was named chairman of an advisory committee which will work with the Purdue Research Foundation. Tyler S. Rogers of New York will be secretary. Another committee on coordination of the building industry will be headed by Emmett Chapple of Middletown, O., with R. L. Harrison, of LaFayette as secretary.

Ross recently gave the research foundation, of which he is a director, a tract of 143 acres immediately west of the university campus, where a model village of moderately-priced homes will be built within the next year or two. They will be occupied by faculty members and others connected with the university. The village will be a living laboratory for the study of better housing and community development with the occupants of the homes keeping the records desired in the research project.

Mrs. William Brown Meloney, of the New York Herald-Tribune, talked on interior appliances in the home. The kitchen of 1926, she said, is obsolete and she asked the conferees to keep their minds open to other changes.

America needs a new industry now and it needs it particularly in the field of durable goods as distinguished from those of current consumption, said Mr. Young, whose address was broadcast over a radio network.

Inflation, Mr. Young said, will not bridge the chasm "for while it may increase the number of normal dollars which the potential home owner gets, it will at the same time increase the cost of materials and correspondingly diminish the purchasing power of every dollar of his savings."

FIRM REPORTS RECORD VOLUME OF SALES IN MAY

Lewis Booker, sales manager of H. A. O'Rourke, Inc., reports that its sales for May, 1935, showed an increase of more than 100 per cent over the same period of 1934, with a larger volume of transactions in income property. The firm's loan business was also brisk. The following is a partial list of sales recently closed by the concern:

5525 Pennsylvania, frame residence, to Ralph L. Devereaux; 3921 Miami, to Anton Dencker; 3527 South Spring, to a client; 5836 Goener avenue, single, to James Gorman; 4931 Mardel, single, to Herman J. and Mae Beetz; 2120 Ann, to John C. Frank; 3409 Montana, cottage, to Elmer Dietz, and 7125 Pennsylvania, to Frank Suarez.

GOODRICH-SILVERTOWN TO OPEN NEW STORES

Goodrich-Silvertown, operating unit for the B. F. Goodrich Rubber Co., has leased three store buildings, one at 4059 Easton avenue, one at 7401 Manchester avenue and the other at 4660 Gravois avenue. The new stores will be operated in addition to the main store at Twenty-third and Olive streets and the stores at Grand and Dodier and Jefferson and Potomac, which will be continued.

The stores will carry a complete line of tires, radios, batteries and automobile accessories.

The Goodrich company was represented by Arthur S. Martin & Son, the Kotsrean Realty Co., Lee Wilson, and the Vernon Laux Realty Co. represented the lessors, respectively.

MUTUAL MORTGAGE INSURANCE PLAN HELPED BY AMENDMENT

Debenture Bond Replaces Certificate of a Claim for Interest.

WASHINGTON, June 1.—While the volume of mortgage insurance applications has been growing rapidly through the past several weeks, Acting Federal Housing Administrator Stewart McDonald announced today that Administration's program has been strengthened by an amendment to the National Housing Act.

This amendment provides that, upon foreclosure of an insured mortgage and conveyance of the property to the administrator, the holder receives debenture bonds which include in their face amount interest on the unpaid principal of the mortgage at the rate provided by the bond from the date the holder instituted proceedings to foreclose the mortgage to the date of the delivery of the bond.

Under the old terms of the act, the holder would have received only a certificate of claim for this interest.

These debenture bonds are guaranteed as to principal and interest by the Government when given in exchange for a mortgage issued prior to July 1, 1937.

FRANCISCUS-MAGINN TO MANAGE HUMBOLDT BLDG.

Management of the Humbolt building, at the southwest corner of Grand and Washington boulevard, has been placed with the Franciscus-Maginn, Inc. The first floor of the seventh story structure is divided into 23 stores. The upper floors comprise offices equipped for physicians. Three stores on the Washington side of the building were recently leased for quarters by the Mercantile Commerce National Bank which will take possession as soon as alterations to the premises are completed. The building is owned by the Fox Theater interests. The building was formerly under the management of James Franciscus, has taken a position with FHA.

QUARTERS AT 710 OLIVE LEASED FOR RESTAURANT

G. B. Geraris, Inc., has taken a long term lease on the basement of the Republic Building at 710 Olive street. The premises will be remodeled for a restaurant, with service bar, to be operated under the name of "Ye Colonial Inn."

The quarters will be redecorated and refurnished throughout with color scheme and furnishings of the early Colonial style. The walls will be of knotted pine wood. A feature will be an elaborate entrance from Olive street. A complete air-conditioning system is being installed, with plans for opening the new restaurant by July 1.

The basement was occupied for a number of years by the Benish Restaurant.

The lease was made for the Republic Building Co., being represented by Arthur S. Martin & Son while G. B. Geraris, Inc., was represented by J. M. Goldman.

APARTMENTS AND HOMES IN WEEK TRANSACTIONS

Wenzlick Sales & Management Org., Inc., reports the following sales: 6655 Kingsbury avenue, six-family apartment for clients; Tholozan avenue, lot on which new bungalow is to be built; 4708 Vienna avenue, residence in St. Louis Hills, for Harry Hardt, to Mr. and Mrs. R. J. Miller; 5143 Cologne avenue, bungalow for Mr. and Mrs. Geo. E. Wilhelm, to Mr. and Mrs. Elmer A. Fix; 4628 Ivanhoe avenue, residence, for Harry Hardt, to Andrew Hinderberger; 6009 Kingsbury avenue, three-family apartment, to clients of Wenzlick's, for Francis X. McGrath, represented by Gannon-Franke R. E. Co.

F. H. A. REPORTS 180,779 ADVANCES SINCE AUGUST

Credit of 74,806,111 Is Only Small Part of Total Modernization Work Done.

As of May 28 the lending institutions approved by the Federal Housing Administration had reported a total of 180,779 advances of credit for $74,806,111 since the beginning of the program last August. This is, of course, only a part of the total modernization work done, which is estimated at around $444,000,000.

The gradual acceleration of modernization credit is shown as follows:

Week Ended	Credits.	Amount.
February 23	3,160	$1,358,829
March 30	5,220	2,118,439
April 27	7,353	2,968,882
May 25	8,718	3,496,604

The week of May 25 was the highest yet reached, and May 28 was the highest day, with 3191 advances for $1,125,655.

REAL ESTATE MEN'S OUTING, JUNE 6 AT PIEDMONT, MO.

Members of the St. Louis Real Estate Exchange, with their sales organizations, will hold their annual all-day stag outing Thursday, June 6, at Lon Sander's Canyon near Piedmont, Mo., in the Ozarks. Arthur C. Hoehn is chairman of the entertainment committee.

A Missouri Pacific train, chartered in this connection, will leave Union Station at 8 o'clock a. m. June 6, arriving at Piedmont at 11:30 a. m. Met by the Mayor of Piedmont, the excurionists will be conveyed in automobiles to the canyon for a barbecue luncheon, to be served by the commissary department of the Missouri Pacific. The afternoon will be spent in playing baseball, cork ball, pitching horseshoes and golf. On the return trip dinner will be served in the Missouri Pacific dining cars.

Summer Cottages and Resorts

Wanted

CLUBHOUSE Wtd.—To rent; small, furnished; electricity; near St. Louis; reliable party; give complete information. Box C-392A, Post-Dispatch.

CLUBSITE Wtd.—To buy, on river within 70 miles; state price, size, location. Box A-378, Post-Dispatch.

COTTAGE Wtd.—By writer, for first 4 days of each week during summer. WEb. 4348.

For Rent

Build A Club House
. . . with a Government sponsored Loan. We will supply all the materials for the complete job and arrange the loan to pay for everything, material and labor. No cash needed. No mortgage required. Up to 5 years to pay
Call CEntral 4400.
Central Hardware Co.

IN NORTHERN WISCONSIN

LIGHTHOUSE LODGE; A MODERN FAMILY RESORT IN HEART OF WISCONSIN'S FAMOUS LAKE REGION; ALSO FEW HOUSEKEEPING COTTAGES AVAILABLE WITH RESORT PRIVILEGES; FULL INFORMATION, CALL HILAND 0679. WRITE 1133 MOORLAND DR.

LOG COTTAGE—SPACIOUS, ON LAKE IN NORTHERN WIS., 40x20 LIVING ROOM, 5 BEDROOMS, BATH; FULLY EQUIPPED, TASTEFULLY FURNISHED, FUEL AND ELECTRICITY INCLUDED, RUNNING WATER, TWO ROW BOATS, 2-CAR GARAGE; EXCLUSIVE COMMUNITY. CA. 5234.

BEAUTIFUL NEW MODERN COTTAGE 5 rooms, running water, shower, electric, fireplace, basement, spacious screened porch, fine shade trees; river frontage. See Dr. Schilling at Big River Hills, No. 30 to House Springs, 2 miles north on Byrnes Mill rd.

BROWN COTTAGE CLUB—Mile south Valley Park; parties, picnics, etc.; day or night; $5 up; reservations. Phone Valley Park 93F4.

FISHING, BOATING, BATHING
SHADY SPRING LAKE
Hard road directly to desirable clubhouse sites; for lease at reasonable prices. CALVIN C. KLAUS, 1109 Broadway, Highland, Ill.

GRAND HAVEN, Mich.; newly conditioned cottage; 5 bedrooms, 2 bathrooms; rent reasonable. RO. 3551.

ATTRACTIVE COTTAGES—Come out day or night; look them over; by day, week, month; furnished, electric, running water, private; wooded; 30 minutes via Gravois to Hawkins, then mile west on right. Phone Valley Park 98-F-23. Gruenthal.

ATTRACTIVE furnished cottage on Meramec; ideally located, Stites' Beach; shaded, safe swimming, electricity, water; rent June 16 to Sept. 1; also one for sale. Hiland 0579.

TREECOURT POOL NOW OPEN
Call Valley Park 124 for Reservation.

CABINS—Furnished, Meramec, one mile Eureka; fine location; bargain. PA. 1788R.

CABIN—5 miles south on 61; one room, screened porch; $70 year. RI. 2379J.

CLUBHOUSE—For sale or rent; at Meramec Terrace, on Meramec River; 2 rooms, big screen porch; 1¼ acres ground; cistern water; on good road; 6 miles off highway 66. G. B. Zumwalt, Robertsville, Mo.

CLUBHOUSE—On Big River; logg, two rooms and porch, all screened; electric; 25 miles city on route 30; $75; 11 mo. Chas. Bick, GA. 2939.

CLUBS—On Meramec; electric; screened porch; above high water; $75 up; agent at brick store, Ten Brook, Mo., 1½ miles off highway 61. EV. 8685.

CLUB HOUSES—By the year. Box 95, R. F. D. No. 2, Hermann, Mo.

CLUBHOUSES—Big River; 4 rooms, rent $85 and $45. SWinton 2841.

CLUBHOUSE—Furnished; Times Beach; Tony Blomes, Eureka, Mo., FO. 2652.

COTTAGE—Furnished, 3 rooms, two screened porches; electric; $90 to March 1, 1936. J. Busam, 1 mile south of Eureka.

For Rent

MICHIGAN SUMMER HOMES AND COTTAGES FOR RENT.

NEAR CROSS VILLAGE—Northwest of Harbor Springs, on Lake Michigan. Beautiful stone bungalow, summer residence. Furnished. Living room 18x30, with attractive fireplace, dining room and kitchen, 3 bedrooms; all conveniences. Property attractively landscaped and located in large tract of virgin timber, insuring privacy. Season, $1000.

NORTHPORT POINT (on Grand Traverse Bay)—Furnished; all conveniences; living and dining rooms, fireplace, kitchen and pantry on first floor. Recently redecorated. Four bedrooms, 2 baths, maid's bedroom and bath second floor; three porches; garage. Season, $750.

NORTHPORT POINT—Furnished; all conveniences; living and dining rooms, kitchen on first floor; 5 bedrooms, 1 bath, maid's room with lavatory; porch across entire front; garage. Season, $650.

PORTAGE POINT (on Lake Michigan north of Manistee)—Furnished; large attractive cottage; 7 bedrooms, 5 baths; large living room, balcony, glazed sun porch; all conveniences; furnace; 2 fireplaces. Season, $600.

LAKEWOOD (on Lake Michigan, 6 miles northwest of Holland)—Attractive cottage with living room, 3 bedrooms, kitchen and bath; maid's bedroom; two-stall garage and screened porch. Season, $600.

MACKINAC ISLAND—Modern 9-room cottage, A1 condition; first floor 4 bedrooms and lavatory; 5 bedrooms and bath 2d floor; all conveniences. Furnished. Season, $300.

FOR FURTHER PARTICULARS WRITE THE MICHIGAN TRUST COMPANY, GRAND RAPIDS, MICHIGAN.

COTTAGES and lots for lease or sale; sand beach, fishing, hunting; Highway 30 (Gravois rd.); 45 miles. Cross Meramec Bridge, turn left at sign "Clarmont Beach." Agent there, or CH. 2518.

COTTAGES — For rent, located on Highway No. 30, on Meramec River, 40 miles from St. Louis. Inquire at Short's Filling Station or write O. E. Mitchell, St. Clair, Mo.

COTTAGE—3-4 rooms, large porch, electric; families only. St. Charles, Mo., Highway 94. Follow signs "Collman Club" to Winter's Summer Home. LA. 6708.

COTTAGE—Morse Mill; very desirable for refined people; large grounds. Turn right at bridge to "Cedarnook." Empress Sign Shop. JE. 7346.

COTTAGE — 4 rooms, furnished, acre ground, 96 miles on 66; 5 miles Meramec Springs. HI. 3645.

COTTAGE — Upper Meramec, log cobble stone, furnished; fishing; garage; rock gardens. E. C. Horst, Cuba, Mo. Route 3.

COTTAGE — Furnished room, kitchenette, electricity, sleeping porch. Van Behren, Barnhardt, Mo.

COTTAGES — 3 rooms, completely furnished on Gasconade; ideal for vacation. Shea, 5320 Cote Brilliante. FO. 9743.

COTTAGES—3-4 rooms, furnished, unfurnished; private lakes, pool, fine fishing, hunting. Stones 7 Springs, Sullivan, Mo.

COTTAGE—5 rooms, furnished; week or season; reasonable. FO. 2751.

COTTAGES—For rent on Meramec. Chipmunk Inn, St. Clair, Mo.

COTTAGE—Big River and Meramec. Phone Dennis, Valley Park 98F12.

COTTAGES—2-3 rooms, 1½ miles southeast Valley Park; Meramec. FO. 4874.

HOME—Early American; ideal location for institution or outing place; 3 miles west of Fenton; beautiful yard. Box C-337, Post-Dispatch.

HOUSE—Furnished; Elsah, Ill., 4 rooms; $35 per month. Box D-111, Post-Dis.

LAKE OF OZARKS, waterfront property, near Glaize Bridge, just off Highway 54. SAUM. 625 Chestnut.

PRETTY PLACE on Meramec, about 50 miles St. Louis; river frontage, house, etc. GRand 6637.4

MERAMEC CLUB SITES
St. Clair, Mo.; 32-acre tract, 1000 feet river frontage; ideal location. JOST R. E. CO., 113 N. 10th. CH. 2575.

SUMMER COTTAGES—At River Side Forest on Meramec River; running water; excellent beach, swimming, boating and fishing; four rooms, large porch; take Gravois rd. to Affton, Mo., turn south on Tesson Ferry rd. and follow signs marked River Side Forest from end of concrete road. Or take Lemay Ferry rd., Butler Hill rd. and follow signs.

For Sale

CLUB—3 rooms, on Bourbeuse River; good fishing, hunting, swimming; ideal summer home; $900; terms. W. Drews, 2132 Pine st.

For Sale

Twin Rivers Club House
Agent on Grounds Sunday Afternoon.
220 feet river frontage, on Big River and Meramec, with nearly an acre of ground. A 3-room and a 1-room cottage; tested well. For sale at a bargain. Out 66 through business district Eureka, turn right at Big River. PA. 2330W.
THE EDWARD GLIK CO. EV. 4500.

LOTS at Twin River Park, junction of Big River and Meramec; about 2½ miles south of Eureka; some good lots fronting on Big River and some on Meramec; a beautiful spot and it is private; will sacrifice, cash or terms. Come out today and let us show you the lots or call
TOBEY 5427 GRAVOIS. RIv. 4108

3-ACRE CLUB SITE—near good bass fishing stream; $350, terms.
OSTERKAMP-HAVLICEK
5421 Gravois RIv. 2542

BEAUTIFUL BIG RIVER HILLS
Cottages and cottage sites; ideal river front; no overflow; safe beach; restricted; good roads; electricity; reasonable prices; easy terms; 20 miles on No. 30 to House Springs, 2 miles north on Byrnes Mill road. See John F. Hoene.

KORTE, 7171½ CHESTNUT. MA. 4258.

BEAUTIFUL Opechee Beach sites, cottages; Gentiles; water, electric; new 66 to Pacific, Mo., one mile south; ask at Pacific if further directions are needed. WAbash 1145M.

CLUBHOUSE—New on Meramec River, outskirts of Kirkwood on Marshall rd.; concrete, 5 large rooms, Kirkwood water and electric, 8 ft. by 16 ft. floating dock. Call Monday, EV. 8350.

COTTAGE—2 and 4 rooms; electric, running water; watchman, yardman; private beach; Highway 61, Meramec; $1500. Riverside 0541.

GENTLEMAN'S country estate, near Antonio, Jefferson County; 27 acres, modern furnished lodge; electric appliances; water system; spring lake; fruit garden. WM. WARREN, TITLE GUAR. BLDG.

FOR HEALTH'S SAKE I offer one of the most beautiful, up-to-date, well located camps in Southern Illinois; high-class patronage; cabins, barbecue ovens, club rooms, etc., of first class. Be quick. H. V. Hill, 1009 Broadway, Mount Vernon, Ill.

SUMMER COTTAGE—And lot; very exclusive. Inquire at Haub's Store, Glencoe, Mo.

CLUBHOUSE—New, on one acre wooded ground; $160. 19 miles out, on Gravois rd. Box D-1, Post-Dispatch.

CLUB—Meramec River; beauty spot; large frontage; 10 acres; only $800. MT. 0139

CLUB—Furnished; 4 rooms, porch; 17 miles from city on Meramec. GR. 9684.

COTTAGE—5 rooms, on Meramec; 15 miles; electric, running water, shower, etc.; beautiful high location. Call PA. 1088

COTTAGE for sale; cheap; completely furnished; on Meramec River, 22 miles from St. Louis. Box C-204, Post-Dispatch.

LOG CABIN—On Big River, 50 miles from St. Louis. Call EV. 8017.

KIMMSWICK, MO.
1 acre on Mississippi; ½ acre on Meramec; 2 flats; electric, water; 80 acres with 20-acre lake; proposition. Louis Timeus, Kimmswick, Mo.

RESORT—2 acres; tavern; 5 cabins; going business. Box K-189, Post-Dis.

SACRIFICE—30 acres, cabin, 4½ ft. fireplace, swimming pool, garage; suitable club purposes if desired; 40 miles St. Louis; hard roads. Phone RO. 4629. Box D-161, Post-Dispatch.

FERN BEACH—On the Meramec; 4 rooms, completely furnished. FRospect 3832.

WILL sacrifice for quick sale, 2 lots with 4-room completely furnished cottage; water and electricity; Meramec River, near Valley Park. FOrest 2190.

Resort Equipment

GASOLINE STOVES—For clubhouses and resorts; hotel ranges, camp stoves; repair parts. Windhorst, 2215 Washington.

OUTING TENT—Large, like new. Call Monday, 2727 Russell.

MINING

ABOUT MINING PROPERTIES OR SECURITIES
Competent, reputable mining engineer can get you the facts. Reasonable charges—Best references. Box K-213 P. D.

Real Estate Loans - - - Deeds of Trust

DEEDS OF TRUST WANTED

We Have Cash Buyers FOR First Mortgage Bonds and Deeds of Trust ON Colored Property
Sachar Realty Co.
705 Chestnut CHestnut 2140

LOANS ON REAL ESTATE

HOME LOANS
WE BELIEVE OUR LOW COST, SMALL MONTHLY PAYMENT PLAN WILL APPEAL TO YOU.
Call at Office for Details
PUBLIC SERVICE SAVINGS AND LOAN ASSOCIATION
3901 PARK AVE. GRand 6668

LOANS ON REAL ESTATE



Long Term Monthly Payment LOANS ON HOMES
PROMPT SERVICE. NO DELAY.
Your monthly payment includes principal, interest, taxes, fire and tornado insurance. No worry over taxes to pay each December—no more insurance premiums to pay every three years—no more annoyance and expense of renewal—ONE MONTHLY PAYMENT TAKES CARE OF ALL.
We will pay off your present STRAIGHT loan when it becomes due and will replace it with a long time monthly payment loan.
We will lend you money to BUILD A NEW HOME.
We will lend money for IMPROVEMENTS ON YOUR HOME. Loans made on homes in St. Louis City or County.
Call at our office for complete information.
St. Louis Building & Loan Association
JOHN C. HALL, President 209 NORTH 8th ST.

MONEY TO LOAN
ANY SUM.
Low Interest and Reasonable Charges.
Edward L. Bakewell
Loan Correspondent for Connecticut Mutual Life Ins.
118 N. 7th Street CHest. 5555.

EXCLUSIVELY LOANS
Large Volume Makes Low Cost Straight or Monthly Payment Plans
Up to 20 Years to Pay.
As Low as $8.50 Per Month
INVESTIGATE.
AMERICAN HOME B. & L. ASSOCIATION
LOUIS F. YECKEL, President.
3542 GRAVOIS. (EAST OF GRAND)

5% MONEY
$1000 to $20,000 or more on flats, residences and apartments.
Building Loans Made
Anderson-Stocke-Buermann
MAin 4593 808 Chestnut St.

5%—5½%
Come to headquarters in St. Louis for real loans. We have never foreclosed. Lowest rates, courteous service. We invite you to call at our office or telephone FL. 1313.
HARRY NEWMAN
4301 S. Kingshighway, corner Winona
MONEY TO LOAN ON REAL ESTATE
FIRST DEEDS OF TRUST FOR SALE
$ 700.....3 YEARS.....6%
$1,500.....3 YEARS.....6%
$2,000.....3 YEARS.....6%
$3,000.....3 YEARS.....6%
Morris Aach
REALTY CO. 826 CHESTNUT ST.

DO YOU NEED A LOAN?
on your property. We are in a position to make the loan and give you a quick answer.
O'ROURKE RIv. 4310-11
5471 GRAVOIS

5-YEAR loan, 5% interest on bungalows, flats; private only. RIverside 7100.

WILL make or buy first and second deeds of trust; no agents. Box C-226, P. D.

PRIVATE party loans on real estate. Box D-329, Post-Dispatch.

DEEDS OF TRUST FOR SALE
DEEDS OF TRUST FOR SALE
6% $900 TO $7000
J. F. O. RELLER, 3625 N. B'way. CE. 0147

MONEY WANTED
Investor With $15,000 Cash
To join with group of individuals in small homes construction program; commence next month; ample security; first deeds of trust; as well as liberal share of profits; furnish details in reply; no promoters wanted. Box M-169, Post-Dis.

ARE YOU A SMART INVESTOR?
We have several high grade 6% well secured 1st deeds of trust.
O'ROURKE RIv. 4310-11
5471 GRAVOIS

FIRST DEED of trust; University City, southwest corner Stanford and Nash and South rd.; lot 70x130; 6 rooms, bath and lavatory, air-conditioned heat; early American new construction. Jos. Brothers, Realtors, Arcade Bld. CH. 5252.

WRITE for list of our 6 per cent first deeds of trust; excellent security. GANNON-FRANKE REALTY CO., INC. 1008 Chestnut. CH. 1553.

$2000 NEW first, 3 years, 6%, interest on 5-room brick cottage, 45 ft. lot, modern, well kept. RI. 3355.

$10,000, secured by clear assets of small Southern Illinois factory recently appraised over $80,000. Box C-394, P. D.

MONEY Wtd.—$2000, property renting $60 month; loan $3000, residence of seven rooms, hardwood floors, oil burner, cooling system; appraised $6500. MU. 1350.

MONEY Wtd.—$3000 on modern, 4-room single flat, south; 5 per cent interest. Box C-98, Post-Dispatch.

MONEY Wtd.—$9500, on a 6-family apartment; loan cut down from $19,000 building cost $30,000. Box M-405, P. D.

MONEY Wtd.—Have $3000 first; have $2250 first on 2 single flats, west of 1 security. Box M-321, Post-Dispatch.

$2000 WANTED—88xx Bridgeport, western 5-room brick bungalow. SHOstead 1 CO., 617 Chestnut. CE. 1338.

LOAN Wtd.—$1500, private party, 5% brick cottage. GR. 5030.

WANT LOAN OF $1800—One year; 7% private party. Security, Box J-98, P. D.

$1500 FIRST—Improved 138-acre farm RI. 5877W, before noon.

Money to Loan
We have funds of clients available to loan on first deeds of trust from $1000 to $10,000. Only gilt-edge loans wanted. No tenements. Reasonable rates.
DUBINSKY REALTY CO.
5th Floor, Wainwright Bldg.
MAin 2757

MONEY 5% to 6%
LOANED $83,430 LAST WEEK.
To loan in any amount on real estate; no delay; can arrange to pay back whole or part at any interest period.
Be Sure to Get Our Prices If You Desire a Loan
EDW. K. LOVE REALTY CO.
MA. 1207. 704 Chestnut. GA. 0776.

LONG-TERM LOANS ON HOMES
Monthly payments that will not exceed the fair rental of your home. No commissions or renewals. Write or telephone for pamphlet on our new loan plan on homes in St. Louis and county only.
Lafayette Mutual Building Association
615 Chestnut MAin 2813-14
Member Federal Home Loan Bank

5% TO 6%
MONEY TO LOAN.
In sums to suit on St. Louis and St. Louis County real estate in good location. Building loans solicited.
M. A. Rust & Sons Realty Co.
MAin 4551. 816 Chestnut st.

MONEY TO LOAN
ON FIRST DEEDS OF TRUST
$500 to $4000
B. H. Stoltman R. E. Co.
REALTORS
4003 Chouteau NEwstead 1091

LOW RATES
On First Mortgage Loans to Home Owners. Secure our rates before renewing your loan. Prompt answer—
W. I. CHRISTOPHER ASSO. Inc.
506 Olive Street GArfield 4022

To Build, Improve or Refinance YOUR HOME
FEDERAL SAVINGS AND LOAN
Here are the advantages of borrowing from this Association on a long-term monthly direct cash reduction loan:
1. Moderate cost.
2. Reasonable interest rates.
3. Convenient monthly cash payments, suited to your income.
4. No renewal charges or future expenses for brokerage, title search, recording or other fees. Loan is automatically paid off by installments.
Write or Call for Free Booklet
ROOSEVELT FEDERAL SAVINGS & LOAN ASSOCIATION
3607 N. BROADWAY

GOVERNMENT SPONSORED LOANS
5-5½ Interest — 20 Years to Pay
For information see
Lafayette Mutual Building Association
615 Chestnut St. MAin 2813-14

INTEREST ONLY 5 PCT.
Money to loan on good bungalows or flats, South or southwest; can have either 3 or 5 years; terms. Private parties only. LA. 6648.

APARTMENT house loans up to $30,000 wanted; give description and terms desired. Box M-52, Post-Dispatch.

MONEY TO LOAN—Choice county improved property, THEO. B. APPEL, REp. 0160.



Home Money to Loan
I am always in the market for good loans on city and county Real Estate. Prompt answers, as I look after all applications personally. Or anyone looking to invest their money safely should call or write at once for my large list of first deeds of trust for sale, all secured by gilt-edge property double the amount of loan. Also have big bargains in homes and investments for sale in all parts of the city. I point with pride to my 40 years of successful business.
Located in My Own Building
Geo. J. Wanstrath R. Co.
CE. 2940. 715 Chestnut. EV. 3295.

EV. 4990 **STOCK & SON** 4712 NAT'L BRIDGE

Have plenty of money to invest on improved real estate, first deed of trust, 50% of valuation of property.
Interest 5% on 3-year loans.
Interest 6% on 5-year loans.
Owners of shacks or run-down property need not apply; answer immediately.

MONEY TO LOAN—Any amount of trust funds at 5 and 5½ per cent interest on real estate security; small charge; privilege of repaying given if desired; must be first deed of trust; some description of property necessary. Box F-192, P. D.

CURRENT rates available for loans up to $25,000 on modern homes. Box M-57, Post-Dispatch.

HAVE very choice first deeds of trust for sale. Box M-154, Post-Dispatch.

MONEY "SEE US"
CHRISTIAN **BRINKOP** REAL ESTATE CO
3621 S. Grand LAc. 3040

IMMEDIATE FUNDS
Three-year first mortgages at 5-6 pct. interest.
$500 TO $5000
on brick bungalows or flats
Reasonable Charges.
YECKEL-EARICKSON, 3542 Gravois

MONEY TO LOAN
Insurance funds, 5-year loans on real estate. MULLIN-WALTERS REALTY CO., INC., 908 Chestnut. MA. 2636.

WILLIAM KEANE JR., INC.
MONEY TO LOAN, CITY OR COUNTY. $1000 to $10,000. Quick answer. CH. 6747. 213 Wainwright Bldg.

5 PCT. AND 6 PCT. MONEY
$1000 to $5000 on modern bungalows, residences or flats.
JOST R. CO., 113 N. 10th. CH. 2575.

MONEY TO LOAN—On improved real estate; low rates. J. HALLER R. CO., 216 Wainwright Bldg.

REAL ESTATE LOANS—Loans on selected homes; no commission; private party. Box F-373, Post-Dispatch.

HAVE $10,000 to loan on good first mortgage; state full particulars. Box M-35, Post-Dispatch.

HAVE PLENTY MONEY AVAILABLE FOR FIRST DEEDS OF TRUST.
HENRY H. HAFFNER R. CO., RO. 9706.

MONEY TO LOAN—To private people, on bungalows, single flats, double flats, cottages or homes. Box M-406, Post-Dis.

WE make first deeds of trust; plenty of funds available; see us first.
A. K. FEINBERG, 2914 Union. EV. 4900.

WE make first

APARTMENTS FOR RENT—West

The Hawthorne
4475 West Pine Blvd.



Offering tenants the unique privilege of quiet home atmosphere . . . yet within easy reach of both business and recreation centers. Distinguished by its own reputation . . . ideally located on West Pine Boulevard . . . within a stone's throw of Forest Park.

Resident Manager
Hemmelmann-Spackler R. E. Co.
7TH and CHESTNUT

The President
APARTMENTS
4615 LINDELL BLVD.
ROSEDALE 3328
Superb location. Refinement and all modern conveniences are distinctive features in THE PRESIDENT . . . 3 and 4 rooms. FURNISHED OR UNFURNISHED

Daniel Boone
APARTMENTS
3733 LINDELL BLVD.
FRANKLIN 4070
"DESIRABILITY" — Defined in our business means location, home-like atmosphere and service . . . in perfect our 3 and 4 room apartments . . . Furnished or unfurnished.

The Adlon
APARTMENTS
4515 RUSSELL BLVD.
PROSPECT 6300
SITUATED across from beautiful Reservoir Park, combined with all modern facilities, makes the Adlon the ideal apartment home.
3 to 6 Rooms, 1 or 2 Baths

5561 WATERMAN
A VERY DESIRABLE NINE ROOM, TWO-BATH APARTMENT IS NOW AVAILABLE IN THIS BUILDING.

5811 CABANNE AVE.
MODERN 5-ROOM APARTMENTS; ELECTRIC REFRIGERATION; WILL DECORATE THROUGHOUT.

APARTMENT REALTY COMPANY
4615 LINDELL FOREST 7788

729 N. Union
6 rooms, 2 baths—8 rooms, 2 baths; porches. Three blocks from Soldan High and Clark Grade School. A building for discriminating families.

M. H. Rodemyer & Co.
109 N. 8th Street MAin 4124

Live in Beautiful University City
CASTLEREAGH APTS.
Large building; 3 and 4 room efficiency, furnished or unfurnished; newly decorated; tearoom. 6820 Delmar bl. CAbany 8557.

Attention—Large Family
See 627 Clara—Lovely Apt.
JUST SOUTH OF DELMAR BL. YOU will find this southern exposed apartment a gem; 2 baths, shower, electric refrigeration, linoleum on kitchen floor. See this apt. for inspection.
EUGENE J. ALTHEIMER, WILLIAMS & CALMER, INC., 817 Chestnut st.

N. E. CORNER BELT AND VERNON
Well-Located Apartments
Fine rooms, electric refrigeration; newly decorated; open. CH. 4545.
EUGENE J. ALTHEIMER, WILLIAMS & CALMER, INC., 817 Chestnut st.

VERY CHOICE—4-5 ROOMS
Beautiful 2d-st. floor facing parkway; 3 exposures; select location; rare value. $47.50. 2506.

APARTMENT, 6 rooms, 3 baths; Cathedral Park; beautiful 3-family building. Call Parkview 0359.

APARTMENT, 6 rooms, St. Roch's Parish; excellent condition. Call PA. 0359.

APARTMENTS—4-5 rooms, heat, hot water, $42.50-$50. FOrest 6834.

BARTMER, 5424—Six rooms, splendid arrangement; screened porch; garage; refrigeration.
E. L. BAKEWELL, CH. 5555.

BEACH, 925—*(On Maple, 1 block west of Hamilton.)* Living room, dining room, kitchen, 3 bedrooms and sunroom, $45, unfurnished. Heat and janitor service, new refrigerator and stove included. Real Estate Management Co., 317 N. 11th.

BELLEVALE, 1214—New building; 4 rooms, tiled walls; garage in basement; $50.
DUBINSKY R. CO., 504 WAINWRIGHT.

BELT, 7[illegible]—Rooms, 2d floor; hardwood floors and refrigerator; only $27.50. See janitor there.

BELT, 7[illegible]—Rooms, modern; convenient; $27.50.

BUCKINGHAM, 7557—5 beautiful rooms; garage; reasonable. PA. 5343W.

DON'T MISS THIS.
5615 Cabanne; bedroom and efficiency; newly decorated; gas, electric, Frigidaire. Rosedale 0[illegible].

CABANNE, [illegible]—Also 911 Goodfellow, 4 large rooms, finished in ivory paint. Kelvinator; showers; very cool. CAb. 0760.

CABANNE, [illegible]—Lovely 6-room; tile bath, Frigidaire; large open porch. BRADLEY & QUINETTE, CH. 6528.

CABANNE, [illegible]—Corner efficiency; large, light rooms; refrigeration, $32. CE. 0330.

CABANNE, [illegible]—6 rooms, heat, refrigeration and janitor service.
PAUL SMITH, CEntral 5290.

CABANNE, [illegible]—Five rooms, first floor; $35; open.
E. CO., 2407 N. B'way.

CABANNE, [illegible]—7 rooms, 2d floor; hardheat, refrigerator; only $[illegible].

CABANNE, [illegible]—3 rooms, 2 exposures, resident manager.
EUGENE J. ALTHEIMER & CO., MAin 4124.

CABANNE, [illegible]—6 rooms, heat, janitor, Realty Co.

CABANNE, [illegible]—7 rooms, 2d floor; modernizable. CA. 1797M.

CABANNE, [illegible]—6 rooms, 3 bedrooms; reasonable.

5862 78 CATES
4 and 5 room apartments; light, gas, refrigeration included. Resident manager. PA. 0471.

CATES, [illegible]—East of Hodiamont av.; 4 and 5 room efficiencies; new building; rent reasonable.
ROYAL BLDG. REALTY CO., CH. 3944.

CATES, [illegible]—Corner; heat, janitor; 6 and 5 rooms; refrigeration, $[illegible]; there Sunday, 2 to 4.



ROYAL RESIDENCES
At Democratic Prices

★ Congress Hotel ★
UNION AT PERSHING
Luxurious living at low cost. Hotel rooms, 1 to 5 room efficiency apartments, furnished or unfurnished — for permanent or transient guests.
De Luxe Sunday Dinners $1

★ Senate Apts. ★
UNION NEAR PERSHING
7 to 8 room full size kitchen apartments, with 2 and 3 baths.
Phone FOrest 7844
Garage in Connection

The EMBASSY
Smart kitchenette apartments, 1 to 5 rooms, furnished or unfurnished. All the conveniences of a smart hotel. 6-room studio apartment now available. Excellent restaurant.
Phone FOrest 7135
GARAGE in Connection With
530 N. UNION

KINGSBURY
501 & 525 Clara (head of Kingsbury Pl.)
Eight rooms, three baths.
DOUGLAS LOAN & INV. CO.
GArfield 1297.
504 SECURITY BLDG.

THE RAYMUTH
470 and 484 Lake Av.
7 ROOMS, 1 BATH
8 ROOMS, 3 BATHS
Dignified, Quiet, Exclusive
FOrest 9333.

"WASHINGTON COURT," 609-15 Clara—5 rooms, including sunroom; also six rooms, sunroom and 2 baths; rents $45 to $70. Open. Manager at building.
OREON E. & R. G. SCOTT, 800 Chestnut.

CLARA, 775—Modern 5 rooms, 2 large porches, one sleeping, making life worth living in summer; new electric refrigerator; garage; unusual concession. Tel. CA. 0601W.

CLARA, 418—8 rooms, sunroom, 2 baths, shower; refrigeration; A1 condition.

Clayton & Big Bend
4 and 5 Rooms. Modern in Every Way. Rent Reasonable
HIghland 6385

5-ROOM EFFICIENCY, $35
6734 CLAYTON, COR. GRAND VIEW
2 blocks east of Skinker; near schools, markets, transportation, refrigeration, heat.
JACOB RUBIN & SONS. CE. 1154.

NEAR FOREST PARK
6722 CLAYTON
2 blocks east of Skinker; close to schools, markets, transportation; 5-room efficiency, gas, refrigeration, heat. Manager; JACOB RUBIN & SONS. CE. 1154.

5744 CLEMENS AVE.
5 rooms, rear sunroom; abundant closet space; front porch; splendid room arrangement. For those who prefer choice apartment home in desirable residential district, we invite prompt inspection. Adults.
FRANCIS-PERRY-RUTH, 110 N. 7th.

CLEMENS, 5635—3-room efficiency apartment, including gas for cooking, electric light and refrigeration; open; see manager there.
HAUSCHULTE R. E. CO., 2407 N. B'way.

CLEMENS, 5572—An arrangement of 5 full rooms and sunroom, with in-a-door bed; 2d floor available; garage in rear.
M. H. RODEMYER & CO.
109 N. 8th. MAin 4124.

CLEMENS, 5879—5 rooms, 2d floor; open porch, quiet neighborhood. REp. 0836.

DELMAR, 5328—Efficiency, $35; bedroom, $15 up; completely redecorated; electric, gas.
B. A. THOMPSON R. CO., PA. 0141.

5567 DELMAR, $40
Six-room apartment; in excellent condition; Frigidaire, steam heat; also 4 and 5 room. Manager's office, 5577 Delmar.
DUBINSKY RLTY., 504 Wainwright Bldg.

THE TIVOLI, 6358 Delmar—Dainty little 3-room efficiencies; attractively decorated; elevator; $32.50.
Real Estate Management, MA. 0953

5500 DELMAR
5 ROOMS; CRAFTEX WALLS; SHOWER; NEWLY DECORATED; $60.
BARNGROVE REALTY CO., MAIN 2185.

5368 DELMAR
4-room efficiency; large living room; excellent service; spacious lawn; reasonable. 20-2060.

DELMAR, 4174—5 rooms, painted, papered, heated, janitor service, $32.50.
KOTSREAN R. CO., MAIN 1195.

DELMAR, 5321—Beautifully decorated; recently priced. See manager, 1st floor.
EDWARD L. BAKEWELL, CHestnut 5555

DELMAR, 5540 — 7 rooms, 2 baths, garage; excellent apartment; sublease; will sacrifice. Wm. Warren, Title Guar. Bldg.

DELMAR, 6165—Five-room efficiency; refrigeration; gas; A1 condition.

EASTGATE, 736—7 attractive rooms; large closets; refrigeration. PArkview 0591J.

DE MUN PARK, $35
6312 N. Rosebury—3 rooms, electric; refrigeration. FRanklin 0461.

APARTMENTS FOR RENT—West

APARTMENTS
With Modern Conveniences

5136-40 DELMAR BLVD. 4-5 large rooms, with all modern conveniences . . . $45.00

5126-32 DELMAR BLVD. 5 rooms, G. E. refrigeration . . . $42.50

5897 WASHINGTON BLVD. 5 large rooms, including refrigeration . . . $40.00

761-67 BELT AVE. 5 rooms, G. E. refrigeration, including garage . . . $40.00

5605 ETZEL AVE. 5 rooms, including G. E. refrigeration . . . $40.00

6248 DELMAR BLVD. 4 rooms, with all modern conveniences . . . $40.00

5604 JULIAN AVE. 4 rooms, sunroom, will decorate to suit . . . $40.00

3608 CASTLEMAN AVE. 3-4 room efficiencies and sunroom opposite Reservoir Park . . . $35.00-$40.00

3859 SO. SPRING AV. 4-room efficiencies, refrigeration furnished . . . $35.00

ARKANSAS & CRITTENDEN N. E. corner; 4-6 large rooms including refrigeration . . . $40.00-$50.00

3615-19 SHENANDOAH AVE. 4 rooms with all modern conveniences . . . $35.00

610 HAMILTON AV. 4 rooms, including refrigeration . . . $35.00

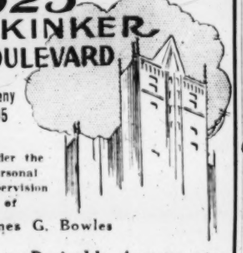
2731 GOODFELLOW AV. Bedroom apartment rent only . . . $32.50

4333 DELMAR BLVD. 4 rooms, G. E. refrigeration . . . $30.00

5715 DELMAR BLVD. 4-room efficiencies, with G. E. refrigeration . . . $25.00

Hemmelmann-Spackler R. E. Co.,
SEVENTH AND CHESTNUT STS. MAin 1224

625 SKINKER BOULEVARD
CAbany 3105



Under the Personal Supervision of
Agnes G. Bowles
Two Desirable Apartments On Higher Floors Now Available
Each having 3 exposures, one with 7 rooms and 3 baths, one with 6 rooms and 2 baths.

The Marshall
4011 DELMAR BLVD.
A modern five-story elevator building, located for convenience to transportation and business.
Three-room and four-room efficiencies, unfurnished or furnished, including laundering of linens each week; gas, electricity, automatic refrigeration.
Investigate the economies of living in these apartments.
Manager on premises. NE. 1686

M. H. RODEMYER & CO.
109 N. 8th St. MAin 4124

DO NOT LOOK AT 4945 Buckingham Court
Unless you appreciate the following desirable features in an apartment home.
Spacious rooms with all exposures; lovely stoves; new linoleum; beautifully decorated; new shades; delightful yard; between Pine and Laclede, just off Kingshighway, right at Forest Park and oh, yes—the price is within your budget.
Owner on premises or
EDW. A. LEAGUE. MAin 1186.

THE GOTHAM, 5904 Enright—This is a large exquisite building with elevators and a west end location. The apartments have paneled walls and are decorated in delightful taste. The small apartments are $40 to $42.50, including gas, electricity and garage.

Desirable—
Yet Low Priced

5745 Enright, corner Goodfellow—new; attractive, home-like. WILL FURNISH.
JACOB RUBIN & SONS, CEntral 1154.

ENRIGHT, 5525—4 rooms, pleasant apartment; gas, electric refrigeration, etc., furnished. See Manager, Apt. 104, or B. F. Wilkie, FO. 8240.

ENRIGHT, 5468—6 rooms, newly decorated; heat, janitor; 3d floor; $45; open.
HAUSCHULTE R. E. CO., 2407 N. B'way.

ENRIGHT, 5838—3-room efficiency, attractively decorated; reasonable; manager.

ENRIGHT, 5561—Apartment, unfurnished, efficiencies, with or without bedrooms. ROsedale 3558.

ENRIGHT, 5330—7 rooms; refrigeration; heat, redecorated. FO. 4395.

6116 ETZEL, $30 UP
4 and 5 room efficiencies, including Frigidaire; modern; well-located building.
DUBINSKY R. CO., 504 WAINWRIGHT.

ETZEL, 5835—First floor east; 5 pretty rooms, newly decorated; large reception hall; electric refrigerator; $32.50; open.
FRANCIS-PERRY-RUTH, 110 N. 7th st.

ETHEL, 7342—And 7347 Hoover, 5-room efficiencies, includes stove, bed, refrigerator; $35-$37.50. Groehl-Senniger.

ETHEL, 7336—5 rooms, refrigeration, bed, sleeping porch. HI. 4690, ST. 1258.

EUCLID, 12A S.—6 large, airy rooms; nicely decorated; heat, hot water; $35.

NICE 3 & 4 ROOM APTS.
N.W.Cor. Forest Park & Taylor
See 1st or 2d floor; well ventilated apartments; heat, light, gas and refrigeration; rent $35, $40. Call CH. 4545.
EUGENE J. ALTHEIMER, WILLIAMS & CALMER, INC., 817 Chestnut st.

FOREST PARK BL., 4548—7 well-lighted rooms, Frigidaire, gas stove; 1st floor, $55; 3d floor, $52.50.

FORSYTHE, 7052—5 unusually attractive rooms, garage, $70. T. L. LANG, 1021 Big Bend, HI. 6373.

FORSYTHE, 7603 — Clayton; 5 rooms; choice second floor; southeast.

FORSYTHE, 7230—Duplex; 5-room; extra in-a-door; screened porch; 6 closets.

FORSYTHE, 7124—7 rooms, very attractive; 1st or 2d floors.

FORSYTHE, 7008—5 rooms, GE refrigeration; southeast exposure; garage; open.

GOODFELLOW, 707—4 rooms and sunroom. Bradley & Quinette, CH. 6528.

HAMILTON, 4144—4 rooms and front sunroom; refrigeration, etc.; only $37.50; open.
HAUSCHULTE R. E. CO., 2407 N. B'way.

HAMILTON, 525—Second floor, 5 rooms, refrigerator, janitor service. OTTO TIETJENS, 727 Chestnut.

HAMILTON, 1019 — 4 rooms, attractive, $32.50, $35; resident manager, CA. 8019
M. H. RODEMYER & CO., MAin 4124.

HANLEY, 622 S.—Beautiful apartment, 7 spacious rooms; 2 baths, separate shower, 3-family building; light and air all sides; right rental. Inspection call at office.
APEX REALTY CO., MAin 4860.

HANLEY, 314 S.—6 rooms, oil heat, inside garage, 7 closets, light; exceptional; very complete; open.

HAWTHORNE, 1264—1 block north, end of Forest Park line; 4 and 5 room efficiencies; heat, refrigeration, gas, electric. Resident manager.

HEMAN, 739—6 rooms, 1st floor; heat, refrigeration; screened porch, janitor.

HI-POINTE, 1015-17—Efficiency apartments, also full bedrooms, $35-$55.
HARRY D. McCABE, 801 Chestnut st.

705 INTERDRIVE.
Six rooms, electric refrigeration, heat and janitor service; $50; newly decorated.
MULLIN-WALTERS REALTY CO., INC.

APARTMENTS FOR RENT—West

Lindell Tower
3745 Lindell Boulevard
Spacious 3 to 5 Room Efficiencies — Furnished and Unfurnished
Here in this fashionable and convenient location, exacting people find the Swanky Smartness they desire in an apartment for less than they expect to pay.
See Manager FR. 3627





Browning Apts.
5536 PERSHING
FURNISHED OR UNFURNISHED
All outside apartments, overlooking Forest Park. 4 and 6 room efficiencies; include Frigidaire, light, gas. Rent, $40 up.
Manager on Premises, ROsedale 9237 or HOUSAM CO., Agent.

5039 ENRIGHT
Beautiful 7 rooms, newly painted and decorated; modern porch and big yard; heat, hot-water and janitor service; rent $37.50.
DUBINSKY REALTY CO., 5th Floor, Wainwright Bldg., MA.2757.

532 Interdrive av.; 5 rooms, heat and electric refrigeration furnished; modern; will decorate to suit tenant.

INTERDRIVE, 731—7 rooms, 2 baths, heat, refrigeration furnished, garage, $70

JULIAN, 5653—4 rooms; fine condition; refrigeration and stove; 2d floor.
BREITT & NAUMER R. E. CO., 106 N. 8th

INTERDRIVE, 745—Five rooms, sunroom, $45. DOUGHERTY CO., CEntral 0330.

KINGSBURY CH., 5602—Just 1 more 4-room with sun parlor, built-in bed; sunken garden; exceptional tenancy.
EDW. L. BAKEWELL, Chestnut 5555.

KINGSBURY, 5946—5 rooms, Frigidaire, modern; reduced; $37.50-$40. PA.7493R.

KINGSBURY, 7912-18 — 4 and 5 rooms; refrigeration; garage. WY. 0290.

KINGSBURY, 5762 — 4 rooms, sunroom; open porch; Frigidaire service. FO. 4919

KINGSBURY, 5946—5 rooms, Frigidaire, modern, reduced; $37.50-$40. PA.7493R

KINGSLAND, 520—6 rooms, 2 sunrooms, 2 baths; newly decorated; open; $80.
OREON E. & R. G. SCOTT, 800 Chestnut.

KINGSLAND, 714—3d floor, single, modern; 6 large, light; sun porch.

5 Rooms and Bath—Rent $30
Heat and janitor service; see 4948 Page, just east of Kingshighway bl.
EUGENE J. ALTHEIMER, WILLIAMS & CALMER, INC., 817 Chestnut st.

4 AND 5 ROOMS
2807 N. Kingshighway and 5005 Maffitt; heat, gas and new Norge refrigeration; $40 and $50.
B. H. STOLTMAN R. E. CO., NE. 1091.

KINGSHIGHWAY AND PAGE (southeast corner)—5 rooms, refrigeration, heat and janitor service. CH. 4545.
EUGENE J. ALTHEIMER, WILLIAMS & CALMER, INC., 817 Chestnut st.

LACLEDE, 4947—4 rooms, sleeping porch, sunroom. BOKERN, Garfield 0108.

INDEX TO CLASSIFIED ADVERTISEMENTS
In This Section:

REAL ESTATE

	Page		Page
Apartments for Rent	3	Lots for Sale	9
Apartments for Rent (Furnished)	4	Money Wanted	2
Apartments for Sale	8	Office Space	6
Business Property for Rent	5	Real Estate Cards	10
Business Property for Sale	9	Real Estate—Colored for Sale	9
Bungalows Wtd. to Rent	10	Real Estate (Country)	10
Bungalows for Rent	6	Real Estate to Exchange	6
Bungalows for Sale	7	Real Estate Wtd. to Buy	6
Farms and Farm Land	9	Real Estate Loans	2
Financial	2	Real Estate (Other Cities)	10
Flats for Rent	4	Residences to Rent	5
Flats Wtd. to Rent	10	Residences Wtd. to Rent	10
Flats, Colored (For Rent)	5	Residences for Sale	8
Flats for Rent (Furnished)	5	Resorts (Country Board)	2
Flats for Sale	8	Stocks and Bonds	
Hotels	4	Suburban Property for Rent	5
Houses—Colored (For Rent)	5	Suburban Property for Sale	6
Investment Property	9		

FOR SALE

	Page		Page
Animals	11	Machinery	Pt4P5
Antiques	14	Miscellaneous for Sale	Pt4P5
Aquariums and Fish	10	Motorcycles for Sale	10
Automatic Refrigeration	14	Musical (Instruction)	10
Automobiles	11, 12, 13	Musical (Instruments)	10
Auto Accessories	11	Office Appliances	Pt4P5
Auto Loans	11	Office Furniture	Pt4P5
Auto Tires	11	Oil Burners	Pt4P5
Beer Equipment	Pt4P5	Personal Property Loans	10
Bicycles, Motorcycles	10	Pianos	10
Books, Periodicals	10	Plumbing Supplies	Pt4P5
Boats and Launches	10	Poultry and Birds	10
Building Materials	10	Radio	10
Clothing	10	Refrigerators	Pt4P5
Fans	10	Safes	Pt4P5
Furnaces	10	Sewing Machines	14
Household Goods Wanted	14	Seeds, Plants, Trees	Pt4P5
Household Goods for Sale	14	Talking Machines	10
Horses	Pt4P5	Typewriters	Pt4P5
Loans (Personal Property)	10		

APARTMENTS FOR RENT—West

THE CHOICE OF West End Apartments

5642 KINGSBURY
Aristocratic and exclusive with 7 rooms and 2 baths; interior decorations in the latest manner. Service to satisfy the most discriminating, yet reasonably priced.

4401 McPHERSON
Six rooms, two baths; spacious living room with a real fireplace. Charming bay windows and delightful open porch; completely modernized.

5390 PERSHING
Living room, dining room, kitchen, sunroom with extra bed; delightful exposures. Furnished or unfurnished. Moderate rental.

4227 LINDELL
Living room with large dressing room, sunroom, dining room, kitchen. Good closet and pantry space. Newly decorated. Offered at low rental. Close to Cathedral.

7507 BUCKINGHAM
The outstanding apartment in Blue Ridge; 6 rooms, breakfast room and den; 2 baths. Interiors in the latest manner. Garage in basement. Glen Ridge School District.

4500 McPHERSON
A vacancy now available, 5 rooms of ample size. Modern equipment, including G. E. refrigerator. Inspection is cordially invited.

5132 WATERMAN
An especially attractive efficiency with delightful painted walls, tub bath with shower. Conveniently located on car line. Furnished or unfurnished.

5570 CATES
A front bedroom efficiency apartment now available; also a smaller unit completely redecorated. Everything included at moderate rental.

The Most Convincing Evidence of Desirability Is the Fact These Apartments Are Well Occupied

The RALPH D'OENCH CO.
3714 WASHINGTON JEfferson 3780

THE OLYMPIA APARTMENTS
Various types of apartments, exceptionally clean, quiet, well arranged, attractively decorated, 7-story building, conveniently located, with stores and garage facilities. Reasonably priced.

Unusual values in apartments consisting of living room with in-a-door bed, dinette and kitchenette, dressing room. See these apartments today.

15 MINUTES FROM EVERYWHERE
Phone NEwstead 0884
3863 West Pine Bl.





Pierre Chouteau
4440 LINDELL
Beautiful
Newly decorated home apartments with 3 exposures.
5 rooms, 1 bath, stall shower.
6 rooms, 2 baths, stall shower.
NEW 1935 REFRIGERATION
May We Show You Through?
RESIDENT MANAGER

Tramore Castle
4525 Lindell Boulevard
Lindell Boulevard's Outstanding Value
Unusually beautiful 6-room apartment, consisting of 2 large bedrooms, large cedar closet, tile bath and shower, exceptional living room and reception hall, junior dining room with tiled kitchenette; maid's room and bath.
These apartments are indeed outstanding in every detail, and will appeal to the most discriminating. Your inspection is cordially invited.
See Manager—FO. 2144

5 ROOMS
5364 TO 5372 CABANNE AV.
2 BEDROOMS, TILE BATH WITH SHOWER; REFRIGERATION; FOR PARTICULAR PEOPLE; REASONABLE RENT. FOREST 9333.

KINGSBURY, 5727—4 rooms, free electric refrigeration; reduced to $32.50; $30. Resident manager, RO. 4078.

LACLEDE, 4333—5 rooms, Murphy bed; refrigeration; open. BERGFELD, JE. 1437.

LELAND, 726—Beautiful 6 rooms, 3 bedrooms; will decorate to suit tenant; reasonable rent. CH. 6101.

Attractive Apartments
4396 LINDELL; 6 rooms, 2 baths, 5572 WATERMAN; 8 rooms, 2 baths, 6219 ROSEBURY; 4-5 rooms, 1-2 baths; opposite Forest Park.
Arthur Goldman
102 N. 7th St. CH. 3680

THE CARLETON, 4616 Lindell—Delightful 3-room apartment in this exquisite building; garage and dining room in connection. Your inspection invited.

McPHERSON, 5796—First floor, 5 rooms, newly decorated; heat, refrigeration and gas stove furnished; open.
DICKMANN, MAIN 4111.

Westmoreland Apts.
PERSHING, 5330—We have a few 3-room efficiencies, furnished or unfurnished; newly decorated, high class service with elevator; see manager or call ROsedale 0718.

LINDELL and 42D (northwest corner)—Lovely apartments; light, gas, refrigeration; $30 up; some with bedroom.
DOUGHERTY, 109 N. 7th st. CE. 0330.

Exquisite Apartment
With 2 bedrooms and southwest exposure overlooking grounds with oak trees. Also a smaller apartment.
Rockwood Court Apts.
330 W. Lockwood Av., Web. Groves
REpublic 4730

McCAUSLAND, 1369—Corner 4 rooms; refrigeration; garage; reduced. PA. 2241J.

See This Delightful Bedroom Apartment
You will be pleased with the building and the apartment has everything for which you may have wished, including a moderate rental.
RANELAGH WILMAR
5707 McPherson

McPHERSON, 4464—6 large rooms, heat and janitor service furnished; $35.
JOS. L. KOHNER R. CO., 814 Chestnut

McPHERSON, 4236—3-room efficiency; heat, refrigeration, gas, electric included; $33.

McPHERSON, 5920—5 rooms, sun parlor, $45.
MORRIS AACH R. CO., 826 Chestnut.

McPHERSON, 5741—5 rooms, refrigerator, garage. L. BAKEWELL, CH. 5555.

McPHERSON, 4468A—7 rooms; modern; $40. JEf. 3155.

MAPLE PL., 934—4 rooms, modern, bath, electric-refrigeration; private street, convenient to street cars. Phone CA. 8331W.

MAPLE, 5512—2d floor; 6 rooms, refrigeration. FO. 8107.

MAPLE, 6010—4-room efficiency, new, remodeled; refrigeration; stove; janitor, $30

MAPLE, 6018—6 rooms, includes 3 bedrooms, $35-$39. Groehl-Senniger.

MAPLE, 5756—5 rooms; heat and janitor service.

MAPLE, 5516—Six attractive rooms.
CHAUNCEY P. HEATH CO., GA. 3165

MARYLAND, 4304A—2d floor, 8 rooms, $45; heat, janitor, refrigeration and range furnished. Inquire on premises or JACK DUBINSKY R. E., CH. 9073, 327 Wainwright Bldg.

NINA PL., 5841—6 rooms; stove, refrigeration; first floor; open.
J. W. GIBSON R. CO., 514 Wainwright.

OAK PARK APARTMENTS
Opposite Forest Park; 4-room apartment, gas, electric, heat, refrigeration and janitor service; $38 and $40.
6232 Oakland av. Hiland 6806.

OLIVE, 3729—Modern 3 and 5 room efficiencies; newly decorated. Apply resident manager.

PAGE, 5954—4 light airy rooms, porch, refrigeration, janitor, excellent transportation.

PAGE, 5200A—6 rooms, bath, heat and janitor service; $32.50. Open.
MULLIN-WALTERS REALTY CO., INC.

7537 PARKDALE
Beautiful 7 rooms, 2 baths; 2-car garage; Moorlands district; will decorate; $125.
FLETCHER R. HARRIS R. E. CO., 200 N. Fourth. MAin 5509.

PARKDALE, 7533—Living room, 16x19; dining room 16x17; large kitchenette and dinette; 2 master bedrooms and maid's room; 2 full-sized baths; fireproof garage; cut from $150 to $85; open.

APARTMENTS FOR RENT—West

Like living in ANOTHER WORLD



A pleasant illusion—the feeling that you're living in a world that knows no scorching sun, no humid heat.

Air-cooled lobby, lounges and restaurants. Breeze-cooled apartments overlooking Forest Park. Charmingly furnished or unfurnished, available by the day, week or month. All sizes.

Unfurnished living room, dressing room, kitchenette apartments. **$70 Up**
Unfurnished living room, bedroom, kitchenette apartments **$90 Up**
Furnished with hotel, maid and linen service **$95 Up**
Furnished, maid service optional at moderate rentals

Spacious Hotel Rooms with Twin Beds, from **$80**

PARK PLAZA
KINGSHIGHWAY AND MARYLAND
FOrest 3300

Amazement
is the expression over the complete modernization in
THE ST. REGIS
at Lindell and Kingshighway
7 Rooms—9 Rooms
Resident Manager
M. H. RODEMYER & COMPANY
109 N. 8th St. Back of every lease is Rodemyer Service MAin 4124

Immaculate cleanliness, desirable exposures and modern decorations combine to make
The Lyndon
4502 Laclede Avenue
"Today's" rental value.
Cathedral Parish—convenient to transportation.
5 rooms. Resident Manager, FOrest 7248
M. H. Rodemyer & Co.
Back of Every Lease Is Rodemyer Service
109 N. 8th St. MAin 4124

1205 AMHERST
Four lovely, large rooms; newly decorated; heat, hot water, janitor service; $40. Also 5 rooms, $45. FO. 9333.

PAGE, 3805A—4 rooms; low rent; open.
MULLIN-WALTERS REALTY CO., INC.

PARKDALE, 7552 — 5 large and light rooms, dinette and kitchenette; located in the Moorlands; rent reasonable; open.

PENNSYLVANIA, 830—6 rooms, breakfast nook, Murphy bed, 1 bath, shower; G. E. box; garage; $72.50. WENZLICK, CH. 6900.

PERSHING, 5355—Large living and dining room, 4 bedrooms, 2 baths and large sunroom, stove, refrigerator and garage, $80. Excellent building. Real Estate Management Co., 317 N. 11th.

5590 PERSHING, $35
New building; 3-rooms and dressing room, including gas and electric; also bedroom apartment.
DUBINSKY R. CO., 504 WAINWRIGHT.

PERSHING, 5529—Finest 5 rooms in city, 2d floor, modern, all conveniences; shower, free refrigeration, southern exposure; rent greatly reduced, $55.

PERSHING, 7317—5 rooms, Pullman type dinette-kitchenette, tile bath and shower; oil heat furnished; range and refrigerator; garage; $75. WENZLICH, CH. 6900.

PERSHING, 7238—8 rooms, 2 baths; spacious; low rental; 2-car garage.

PERSHING, 6186 — 5, sunroom, screened porch; G. E.; perfect condition. PA. 0591J

PERSHING, 6014—4-room efficiency; oil heat, 3 exposures. CAbany 6606J.

PLYMOUTH, 5854—4 rooms, like new; refrigeration; $30. MAin 1858.

8 ROOMS—3 BATHS
6231 ROSEBURY.
Decorations to suit; 2-car garage. Open.
JOS. L. KOHNER R. CO., CH. 5955.

ROSEBURY, 6337 N.—7 rooms, bath; craftex walls; garage; newly decorated; refrigeration; $65. CA. 0493.

SAN BONITA, 6628A—6-room efficiency; Frigidaire, janitor; $40. CA. 6907R.

SKINKER AT WATERMAN.
EXCEPTIONAL VALUE.
320 Skinker; notable among city's finest apartments; 6 rooms, reception hall, sun porch, butler's pantry; Frigidaire. GArfield 7982; only one; see it; get price.
JOHN A. WATKINS, 722 Chestnut st.

6226 SOUTHWOOD
OVERLOOKING FOREST PARK.
Delightful apartment of 6 large rooms, 9 closets; Frigidaire; front drive to garage; reasonable rent.
FRANCIS-PERRY-RUTH, 110 N. 7th.

SEVEN-ROOM APARTMENT
6311 Southwood, first floor, 2 baths; will decorate; rent $75.
BREITT & NAUMER REALTY CO., 106 N. 8th st. CEntral 8484

6331 SOUTHWOOD
Cool third floor apartment; 5 and 2 sunrooms; shower; garage; reasonable. PArkview 3554W.

SOUTHWOOD, 6240—Beautiful 5 and 6 room apartments; 2 baths. See manager.

WELL LOCATED APARTMENT
Taylor and Wichita; 4 rooms, refrigeration, janitor, garage. CA. 4835.

TRINITY, 510 (corner Kingsbury, 69xx west)—3-family; 5 beautiful rooms, sunroom, 1st floor; excellent location; spacious closets; near Washington U.

TULANE, 7337 — 6 unusually attractive rooms, garage. T. L. LANG, 1021 Big Bend, Hiland 6373.

THE ROMAYNE
Union and Delmar. Large apartment on fifth floor with 4 bedrooms and 2 baths, $75. Newly decorated, large refrigerator and stove, elevator. Real Estate Management. MA. 0953

THE KEYSTONE, 700 N. Union—Small apartment in attractive building, $30 to $35. See manager.

VERNON, 5004 (at Kingshighway)—Efficiency apartment. See manager.

VERNON, 5021—2-room apartment, 2nd RO. 0369.

5910 WASHINGTON.
5 rooms, bath, electric refrigeration, heat, janitor service; $40; decorated.
MULLIN-WALTERS REALTY CO., INC.

WASHINGTON, 6666—6 rooms, light and airy, very reasonable. CA. 5415M.

MARYLAND MANOR Apts.
4515 MARYLAND
Beautiful corner apartments, furnished and unfurnished; 4 on each floor, all with bedrooms. Elevator operators, garage in building. Convenient to bus, street car lines. Resident Manager. FO. 5353.
Property Management
14 S. CENTRAL CLAYTON, MO.

WASHINGTON, 6036—Modern 5 rooms, nicely arranged; low rent; open.

WASHINGTON, 6126—3d floor, 4 rooms, Frigidaire, $35. CE. 6323.

WASHINGTON, 6109-6114—4 rooms, modern; $40. JOSTIL REALTY CO., CH.1312

WATERMAN, 5275—AT UNION
Six rooms, sleeping porch; refrigeration, gas stove, heat and janitor service.
BEAUTIFUL FRONT AND REAR LAWN, MORRIS AACH R. CO., 826 Chestnut.

WATERMAN, 5041—3 and 4 room efficiency apartment, including gas for cooking, electric light and refrigeration; open. See manager on premises.
HAUSCHULTE R. E. CO., 2407 N. B'way.

WATERMAN, 5279-85—4-room efficiency, centrally located; through way exposure; rent reasonable; manager on premises.
ROYAL BLDG. & REALTY CO., CH. 3944.

WATERMAN, 6128—Beautiful 6-room apartment; heat, refrigeration, janitor service furnished.
WANSTRATH, 715 Chestnut. CE. 2940.

5561 WATERMAN.
Beautiful 7 rooms, 2d floor apartment and garage.

WATERMAN, 5265—6 rooms, heat, janitor service; refrigeration; $47.50; open.
J. W. GIBSON R. CO., 514 Wainwright.

WATERMAN, 6158—Lovely 5 rooms, heat, light, refrigeration; reasonable.

WATERMAN, 5522—First floor; 5 rooms and 2 sunrooms. PRospect 6694.

WATERMAN, 5595—9 rooms, 2 baths, garage; rent reasonable. FOrest 0541.

WATERMAN, 6000—1st floor, 5 rooms, sleeping porch, front porch. CA. 5325W

*DONALDSON C

HOTELS





Branscome
APARTMENT HOTEL
Furnished or Unfurnished
With All the Conveniences of a Smart Hotel

3 Rooms Unfurnished $50 U P — 4 Rooms Unfurnished $75 U P — Hotel Rooms With Private Bath & Shower $42.50 UP

Fireproof Bldg. Overlooking Forest Park 200-Car Garage

ALL OUTSIDE ROOMS
EXCELLENT DINING ROOM

5370 PERSHING ROsedale 4000

HOTELS

SIR WALTER RALEIGH APTS.—3664 Washington blvd. Weekly rates on modern, fully furnished apartments. Excellent building in a quiet mid-town location. One-half block west of Grand blvd. Phone manager, JE. 5640.

THE NEW PLAZA HOTEL
(AT LINDELL CUTOFF) 3301 OLIVE
ROOMS WITH PRIVATE BATH $6.00 Per Week
REDECORATED AND REFURNISHED

FAIRMONT HOTEL
Cool nights assured by cross-ventilation; make summer reservation now for comfort and economy; food unexcelled. MARYLAND AT EUCLID.

EMPRESS-RIALTO HOTEL—3534 Olive; special winter rates, 75c a day; $3 week. Free parking.

RITZ HOTEL, 4137 Lindell—Outside rooms, newly furnished, lavatory, phone, $1 up; week from $4; bath, $5.50; free parking.

ALBANY HOTEL—Rooms, $3.50 week up; first-class. 4873 Page. RO. 9631.

ALCAZAR HOTEL, 3127 Locust—Special winter rates, 75c day, $3 week; garage.

APARTMENTS FOR RENT

Henry R. Weisels Co.
8th & Chestnut. CHestnut 4800
STEAM-HEATED APARTMENTS.

5115 DELMAR; 5 rooms.... $30 00
7157 LYNDOVER; 3-room eff. 25 00
448 N. WHITTIER; 2-room eff. inc. gas and elec. refrig. 27 50
2050 LAFAYETTE; 5 rooms.. 35 00
4902A LACLEDE; 5 rooms.. 35 00
5 S. EUCLID; 6 rooms.... 40 00
3927 WEST PINE; 4 rooms.. 30 00
3522 SULLIVAN; 5 rooms.. 37 50
740 INTERDRIVE; 4 rooms and 2 sun parlors..... 40 00
6414 CATES; 5 rooms..... 40 00
6319 DELMAR; 7 rooms..... 40 00
5312 WATERMAN; 6 rooms... 40 00
6327 DELMAR; 5 rooms.... 35 00
3866 LAFAYETTE; 6 rooms.. 45 00
308 LAUREL; 7 rooms..... 55 00
6169 PERSHING; 5 rooms.... 65 00
5671 WATERMAN; 8 rooms.. 70 00
5795 PERSHING; 7 rooms.... 70 00
6105 PERSHING; 6 rooms.... 75 00
5542 WATERMAN; 8 rms.; 2b
4925 WEST PINE; 9 rooms, 3 baths..... 140 00
4404 LINDELL; 9 rooms, 3 baths..... 140 00
4931 LINDELL (Chase Apts.) 10 rooms, 3 baths.....

APARTMENTS.

5884 Cabanne, 4 rooms; ref..... $45 00
4815A Delmar, 6 rooms..... 35 00
910 Goodfellow, 4 rooms; ref... 47 50
4225 Warne, 4 rooms, ref., gas, elec. 47 50
314 S. Hanley; 5 rooms; garage.. 55 00
3557 Halliday, 5 rooms, ref., elec. 55 00
4171 West Pine, 4 rooms..... 32 50
ANDERSON-STOCKE-BUERMANN.

Northwest

FLORISSANT, 4910 W.—4-room efficiency; heat, refrigeration. Resident manager.

NATURAL BRIDGE RD., 6245—3-room modern eff.; heat, hot water, electrical refrigeration; manager on premises.

NORTHLAND, 5387 — 3-room efficiency; gas for cooking; electric light, heat, etc.; furnished. See manager there.

HAUSCHULTE R. E. CO., 2407 N. B'way.

PALM, 4941—4-room efficiency; modern; heat, refrigeration; redecorated.

RUSKIN, 5402—5-room apartment; modern; transportation convenient.

LIVE HAPPY HERE
5380-86 WABADA AV.
4-room efficiency with bedroom, electric refrigeration, gas stove; janitor service; $30. MA. 4258.

WABADA, 5423—4-5 rooms, modern; janitor; $32.50, $35, $37.50. PA. 7493R.

South

ALFRED, 1949—Facing Shaw's Garden; 4 rooms, refrigeration, heat, light, gas; attractive buildings; lovely decorations. DOUGHERTY R. E. CO., CEntral 0330.

APARTMENTS—4 or 5 room efficiencies; also smaller; heat, gas, electric refrigeration, janitor. 2608 S. Grand.

1026-30 BATES
BLOCK EAST OF GRAND.
Living room, rollaway bed, bedroom, dinette, kitchen, refrigerator, heat, gas. MANAGER, 1026 BATES.

FEDERER, 2610 GRAVOIS, PROS. 1519.

GROVER CLEVELAND APTS.
3521-27 BINGHAM AV.
(4300 south, ½-block east of Grand)
Rent $30 up. Caretaker on premises.

FEDERER 2610 GRAVOIS PRospect 1519

CASTLEMAN (southeast corner), 39th st.—5 rooms, reception hall; heat furnished; suitable for doctor or dentist; rent reasonable.

EUGENE J. ALTHEIMER, WILLIAMS & CALMER, INC., 817 Chestnut st.

CASTLEMAN, 4467—3-4 efficiency; electric, gas, heat, furnished; $32.50-$35. Riverside 5151.

CASTLEMAN, 3616—Modern 6 rooms, 3 bedrooms, open porch, Frigidaire; 2d floor.

CHIPPEWA, 3525—At Grand bl., 4 rooms, heat, light, electric refrigeration furnished; refined neighborhood. HAASE REALTY CO., 103 N. 9th st.

CLEVELAND, 4048—First floor east apartment; available June 1; 6 rooms, including 2 sun rooms; garage included at $50. THE RALPH D'OENCH CO., JEfferson 3780.

CONNECTICUT, 3606—5 rooms, G. E. refrigerator, new floors, fixtures, decorations.

DELOR, 3612 (5000 S. Grand at Delor)—Lovely 4-room apartment; vitrolite bath and shower; large rear porch; also small efficiency; very reasonable.

GASCONADE, 3467 — COR. S. GRAND; NICE 4-ROOM EFFICIENCY WITH BEDROOM; ALSO 4-ROOM REAR PORCH; MODERN; VERY REASONABLE.

3653 S. GRAND
3-ROOM EFFICIENCY $37.50
BEDROOM EFFICIENCY $60.00
LIGHT, HEAT, GAS, REFRIGERATION; GARAGE IN BUILDING. MANAGER, PROSPECT 0085.

GRAND, 3954 S.—4-room eff., range, Frigidaire, heat, electricity and gas furnished; will decorate; rent $35. Manager on premises. JACK DUBINSKY R. E. Ches 9073.

GRAVOIS, 4910—3 rooms, modern, refrigeration, $30; open. RIv. 3060.

APARTMENTS FOR RENT

South

DE TONTY, 3803—4 rooms; electric refrigeration; heat, hot water, janitor service; open. BOKERN, GArfield 0108.

4020 KEOKUK
$32.50 4-room efficiency, heat and refrigeration; new, inside and out. Manager there.

APARTMENT MAN'G'MENT CO. NE. 0919

LAFAYETTE, 3632 — Second floor; four rooms, sunroom, front porch; Frigidaire. OTTO TIETJENS, 722 Chestnut st.

LAFAYETTE, 3005 — Beautiful 5 rooms; refrigeration; $47.50. MAin 1858.

LAWRENCE, 1719—3-room efficiency; included electric, gas, refrigeration; $32.50 $35. See manager. GROEBL-SENNIGER.

LAWRENCE, 2203—4 rooms, bath, $30. GROEBL-SENNIGER, FO. 3133.

McREE, 3676—3-4 rooms, sunroom, Murphy bed, Frigidaire, janitor.

AT TOWER GROVE PARK—MAGNOLIA AT 39TH; 4-ROOM EFFICIENCY.
FACING TOWER GROVE PARK
4107 Magnolia; nice 4-room efficiency.

MERAMEC, 3605—3-4-room efficiency; electric refrigeration, tile bath, large porches; reduced rent.

NEBRASKA, 3609—New; 3 large rooms; furnace; refrigeration; janitor; outside; light; modern; clean. FLanders 0885.

NEOSHO, 4226 — Large living and bedroom, breakfast nook, kitchenette, kelvinator, stove, breakfast set, in-a-dor bed; like new.

OSAGE, 2919—New; 3 large rooms, furnace, refrigeration, janitor, outside light; modern, clean. FL. 0885.

RUSSELL, 4453—Beautiful 4 rooms, sun porch; heat, stove and refrigeration furnished; newly decorated.

SHAW, 4153—4 rooms, sun parlor, heat and janitor service; electric refrigeration; $42.50; open.

MULLIN-WALTERS REALTY CO., INC.

SHAW, 4161A—5 rooms, electric refrigeration; open. See janitor. Rent very low. ELSPERMAN & LEONHARDT, MA. 2660.

SHAW, 3640—5 rooms, open porch; modern; refrigeration; reasonable.

SHAW, 4117A—5 rooms, first-class condition; open. Dickmann, MA. 4111.

SHENANDOAH, 3435—Lovely modern, 4-5 rooms, refrigeration; excellent service. Wm. Warren, Title Guar. Bldg.

THIRTY-NINTH, 2010 S.—2d floor; 4-room efficiency; heat, refrigeration included. EUGENE J. ALTHEIMER, WILLIAMS & CALMER, INC., 817 Chestnut st.

THIRTY-NINTH, 1646 S.—3d fl., 4 rooms, light, gas, heat, refrigeration.

THURMAN, 2161—5 rooms, bath sun parlor; refrigeration; $50. MAin 1195.

VICTOR, 3551—3 and 4 room apartment. See janitor. LAclede 5600.

WILMINGTON, 3817—Holly Hills, 5 large rooms, clean, very attractive, RI. 2587W.

WILMINGTON, 3840 — Lovely 4-room apartment; janitor service. See manager.

WYOMING, 3522-26A—4-5 room apartment. $35.

Southwest

5101 SOUTH KINGSHIGHWAY.
Four-room Efficiency. Modern and Beautifully Decorated.
See Manager at 4904 Itaska.
FLanders 2933.

M. H. Rodemyer & Co.
109 N. 8th st. MAin 4124.

GARDENVILLE APTS.
4762 Bonita, corner N. Kingshighway; beautiful 3-room efficiency; good light and ventilation; all conveniences; fine, clear location; reasonable. FL. 2302.

HEREFORD, 3451—Efficiency and bedroom apartments; Frigidaire, oil heat.

LINDENWOOD, 4909—3-room efficiency; heat, refrigeration, gas, electric. Resident manager.

LOOK AT THESE—Zephyr and Bellevue, The Delwood; decorations all new. The best there is $45, $55.

MARDEL, 5000—Second west; 3 rooms, heat, refrigeration, janitor service; rent low. SEE MANAGER TODAY.

OLEATHA, 5052—5 rooms, garage; open; electric refrigeration; reduced to $42.50.

CHAUNCEY P. HEATH CO., GA. 3164.

WINONA, 4905-4909—3-4 rooms; refrigeration; see janitor or call. EDWARD C. WAGNER. PR. 1270.

APARTMENTS FOR RENT FURNISHED OR UNFURNISHED

North

GRAND, 3540 N.—3 or 4 room efficiency; complete; garage. CO. 8446.

Northwest

NATURAL BRIDGE, 5372 — 3 and 4 rooms; furnished and unfurnished; reasonable, 2 blocks from school; resident manager. MUlberry 4505.
M. H. RODEMYER & CO.,
109 N. 8th. MAin 4124.

Southwest

MANCHESTER, 7178A—3-room efficiency, newly decorated. Hland 1250.

West

THE ELLSWORTH
VERY SPACIOUS EFFICIENCY UNITS
CONVENIENT LOCATION
FURNISHED OR UNFURNISHED
REASONABLE RENT
4405 WEST PINE NEwstead 1636

APARTMENTS—3 and 4 room efficiencies, with bedrooms; excellent location; resident manager. CAbany 6295.

CLAYTON RD., 6378—3-4-5 room efficiencies, beautifully arranged, with or without furniture; priced to rent. HI. 0327; ST. 0829.

5 ROOMS
6265 Clemens av., first floor; hardwood floors, tile bath, heat and janitor service furnished. New Norge refrigerator. Manager on premises.
B. H. STOLTMAN R. E. CO., NE. 1091.

CLEMENS, 5617—3-room efficiency, completely redecorated, $35 to $40. PA. 4317W

DELMAR, 4050—3 rooms, furnished or unfurnished; refrigeration. Manager.

THE BERKSHIRE—5629 ENRIGHT.
Lovely efficiency; clean, homelike; $35 up. DOUGHERTY R. E. CO., CEntral 0330.

KINGSBURY, 6016-24—2 and 3 rooms, apartments; refrigeration. See manager.

LINDELL, 4317—2-3 rooms; heat, hot water; refrigeration; manager.

APARTMENTS FOR RENT —FURNISHED

North

BADEN, 730—Furnished 3-room efficiency; $25, $30. Apply 8116 N. Broadway.

EAST GRAND, 2136—At Florissant av.; modern; completely furnished.

FOURTEENTH, 2420 N. — 3d floor; 2 rooms; everything furnished; rent $18. OTTO TIETJENS, 722 Chestnut.

Northwest

PALM, 4731—3 rooms, complete; phone, linens; garage; reasonable.

South

ANN, 3012 — 2 rooms; sleeping porch; south exposure; Frigidaire, phone; adults.

BEAUTIFUL furnished 3-room apartment, front room, private bath, Norge; janitor, phone service. 3676 Shaw.

CLEVELAND, 4603—3-4 room efficiency; new management; reasonable. PA. 5345W

FLAD, 3635—Newly furnished apartments; all conveniences; adults. Apply between 11 a. m. and 5 p. m.

GERALDINE APTS.—4 full room apartment; 2 bedrooms; large south and east exposure; attractively furnished; $50; also apartment, $42.50. PRospect 1024.

SPLENDID FURNISHINGS.
3941 S. Grand; lovely 3-room efficiency; modern; reasonable. See manager.

LAFAYETTE, 2847—Beautiful, cool, two-room suite; private; completely equipped; radio, electric fans, washer, iron, matched dishes; pretty bedspreads; hot, cold bath; very low price to desirable couple.

Southwest

HOLLYWOOD APARTMENTS.
4984 Chippewa; attractive furnished, with or without bedrooms. FLanders 7040.

West

SUBLEASE FOR SUMMER
ONE ROOM WITH KITCHENETTE; ALSO
BEDROOM EFFICIENCY. See MANAGER.
WINSTON CHURCHILL
5475 CABANNE FO. 9333

APARTMENT—For summer months; 6 rooms, 4 exposures; convenient transportation; $50, including garage. STerling 7100; call after 1 p. m. Sunday.

APARTMENT—Newly furnished; 4-room efficiency; reasonable; June-Sept. Box F-101, Post-Dispatch.

APARTMENTS — Few select; beautifully furnished; choicely located; for summer month. Mrs. Smith. JE. 3323.

APARTMENT—Beautiful 3-room efficiency; summer months; responsible party. RO. 2742.

APARTMENT—Cool, convenient location, University City, for summer; 6 rooms, grand piano. CA. 4813.

APARTMENT—Large furnished, St. Regis, sublease during summer; reference required. FOrest 3241 for appointment.

APARTMENT—Beautifully furnished 7 rooms, summer months; west of Skinker, near Forest Park. CA. 8360.

APARTMENT—Nicely furnished; adults; reasonable. Call CA. 3251.

APARTMENT — 4-5 rooms; 4 exposures; near Forest Park. 6241 Southwood.

APARTMENT—5 rooms; unusually cool and pleasant, for summer. FOrest 4031.

APARTMENT—$60; beautifully furnished; June 10 to Sept. 1. CAb. 7875

ARE YOU seeking a small efficiency apartment, furnished or unfurnished? If so, the Commodore has it; hotel service if desired, reasonable; also 1 double, 2 baths. ROse. 0200. Mrs. Fillmore, manager.

BELIEVE it or not, but see for yourself the lowest price in town, 3-room furnished; every convenience; only $15. semi. Fields, 4339 Olive.

BELT, 1493—Efficiency, refrigeration; all conveniences. FO. 4405, $8.

BLACKBURN APTS.—4473 Olive st., 3 rooms, 4-room efficiency, completely furnished; newly decorated; rent $35 and up.

OREON E. & R. SCOTT, 800 Chestnut.

BUCKINGHAM COURT—Furnished apartment, from June 27 to Aug. 27; 3 rooms, everything included; references essential. FOrest 0291 between 9 a. m. and 6 p. m.

BUCKINGHAM CT., 4934—New elegantly furnished 6 and sunroom, $75; adults only.

CABANNE, 5841—Apt. E; very desirable 5 rooms, completely furnished; 4 exposures; 4 or 5 mo.; garage. PA. 0845W

CABANNE, 5209—Lovely 2 rooms; front; refrigeration; adults. ROsedale 3163.

CABANNE, 5843 (Apt. L)—5 rooms, nicely furnished; for summer. PA. 6039.

CATES, 6408—Large sunroom and bedroom, use kitchen; Frigidaire; 2d family.

CLARA, 406—5 rooms and sunroom, four exposures; reasonable till Sept. 1. FO. 1952.

CLARA, 773—Attractive studio apartment for two young women, employed, $25; or will share.

CLAYTON RD., 6419—Furnished apartment, for couple; 4 rooms; June 15 to Sept. 15; $35. CA. 3389J.

CLEMENS, 5551—Lovely 3 rooms, bath; newly decorated; everything included.

CLEMENS, 6273—4 rooms, extra in-a-dor; cool; permanent. PArk. 4410.

5-Room Efficiencies
COMPLETELY Furnished $47.50 Up
Light, gas, refrigeration, elevator; 15 minutes to downtown
DEL MONTE 5622 DELMAR

THE TIVOLI, 6358 Delmar—Neatly decorated little apartments, delightfully furnished, elevators, $40.

ENRIGHT, 5628—1 completely furnished bedroom apartment, twin, also Murphy bed; 1 large efficiency, has 2 double beds; bath with porches, modern restricted building. See Mrs. Owens.

ENRIGHT, 5838—3-room efficiency; attractively furnished; reasonable; manager.

ENRIGHT, 5926—Attractive, cool house-keeping suite; private bath, entrance.

ETZEL, 5927—4 rooms, screened porch, north, south and west exposures, west awnings; cool; garage if desired; summer or longer. Cabany 65353.

CLARA, 710—Efficiency; gas, electric, tile bath; $35. Manager, 5577 Delmar.

FOREST PARK, 4348—Newly furnished 3-room efficiency; refrigeration.

FURNISHED APT.—6 rooms, antiques trees; quiet. PArkview 5183.

HAMILTON, 858 (1st south)—5 rooms, reasonable; June 1-Oct. 1. CAb. 1536R.

INTERDRIVE, 714—Delightfuls southern exposure, 3-room efficiency; heat, light, gas, refrigeration; $37.50. FO. 0302.

APARTMENTS FOR RENT —FURNISHED

West

KINGSBURY, 6629—5 rooms; unusually well arranged for comfort in summer; reasonable; June 15 to Sept. 15. PA. 7171.

ORIENT AUTS., 316 LAUREL.
3-room efficiency, furnished or unfurnished; desirable location; reasonable rent; manager at building.

OREON E. & R. SCOTT, 800 Chestnut.

LELAND, 725—2d floor, 5 large rooms and sunroom; completely furnished; surprisingly different; bungalow style; new; references required.

McPHERSON, 5765A—7 rooms, steam heat, Frigidaire, garage. FO. 2848.

McPHERSON, 4716 — 2 rooms; private bath, electric refrigerator; $8 week.

MAPLE, 5375—2 or 3 large rooms; 2 beds; complete; Frigidaire; adults.

LELAND, 808—5-room efficiency; furnished complete; low rental. MA. 4645.

LINDELL, 4615 — Furnished bedroom apartment; immediately. Call ROsedale 2432, ROsedale 3328; 3 to 10 months; references.

MARYLAND, 4396—Lovely 6 rooms and solarium, 2 baths; all conveniences. FARISH-KNAPP, 713 Chestnut. MA. 2636

NEAR Washington University; summer; 5 rooms; references. CAbany 7014R.

NEWBERRY, 4701 — 3-room efficiency; beautifully furnished; private bath; $5.50

PAGE, 3605—Newly decorated furnished 1-2 apartments; hot water; phone; southern exposure; $3.50 up.

PAGE, 3833—3 rooms, completely furnished; electric refrigeration; modern.

PERSHING, 7238—Will furnish to suit desirable tenant on a lease. 1 room, 2 baths, complete; 2-car garage; unusually low rent. PA. 1316.

5885 PLYMOUTH
Splendid Furnishings
Modern building; all apartments have bedrooms furnished complete; very reasonable. See manager.

SAN BONITA, 6637—Available summer months; low rent. CAbany 6849J.

TAYLOR, 327 N.—Apt. 107, 5 rooms, cool, attractive, summer only.

UNION, 1350—2d floor north; 5-room complete; refrigeration. FO. EV. 0120.

VERNON, 5100 — Corner 2-room apartment, private bath, porch, Frigidaire; nicely furnished.

KATHERINE APTS.
4432 Washington; modern 3-room efficiency; $35. FRanklin 5767.

WASHINGTON, 5916—5-room; attractive, convenient; reasonable. CAbany 0194.

WATERMAN, 5279-85—4-room efficiency; nicely furnished; rent reasonable; centrally located; manager on premises. ROYAL BLDG. & REALTY CO. CH. 3944.

WATERMAN, 5256-72—5 and 6 room apartments; steam heat, etc.; will put in first-class condition; $40. FARISH-KNAPP, MA. 2686.

DONALDSON CT., 605 Westgate—Completely furnished bedroom apartment; attractively arranged in-a-dor bed in living room, makes equivalent to 2 bedrooms; lovely lawn and location in University City. Priced to rent. WESTGATE, 754—Bedroom apartment; new rugs and furnishings, $50.

WESTMINSTER, 4165—3-room efficiency, gas, electricity and refrigeration furnished. Savings Trust Co., Forest 8240.

4394 WEST PINE
4-room efficiencies furnished; newly decorated; very reasonable.

WEST PINE, 4128—2 or 3 rooms, private bath, refrigeration; garage.

FLATS

FLATS FOR RENT

Hemmelmann-Spackler
REAL ESTATE CO.
7TH AND CHESTNUT STS.

FLATS—WEST.

5028 DELMAR, 5 rms. heat furn. $35.00
2731 GOODFELLOW, 4 rooms, heat furnished..... 32.50
1208A MONTCLAIR, 5 rooms, heat furnished..... 30.00
4630A OLIVE, 6 rooms, heat furn. 25.00
524 WALTON, 5 rms., heat furn. 25.00
4604 McMILLAN, 5 rooms, heat furnished..... 25.00
1283A GOODFELLOW, 6 rms., furnace..... 25.00
4203A OLIVE, 5 rms., heat, furn. 25.00
6038A BARTMER, 6 rms.; stm. ht. 25.00
5887 ETZEL, 4 rms., hot-w. heat. 25.00
1399 SHAWMUT PL., 5 rms., fur. 25.00
5166 CATES, 6 rooms, furnace. 25.00
1289 HODIAMONT, 3 rms., ht. fur. 22.50
4722 OLIVE, 5 rooms, furnace. 22.50
932 GOODFELLOW, 5 rms., fur. 22.50
1252A N. GOODFELLOW, 6 rms., furn. 20.00
1446 CLARA, 5 rooms, furnace. 20.00
5563 ETZEL AV., 4 rooms..... 20.00
4851 PAGE, 6 rooms, furnace.. 20.00
5545 ETZEL, 5 rooms, furnace. 20.00
5557 ETZEL, 5 rooms, furnace. 20.00
1418A SHAWMUT, 4 rooms, furn. 20.00
5563A ETZEL, 5 rooms, furnace. 20.00
5345A ETZEL, 5 rooms, furnace. 20.00
1452A GOODFELLOW, 4 rms., fur. 18.00

FLATS—SOUTH.

4036A FLAD, 8 rooms, furnace.. $35.00
2355A S. COMPTON, 6 rms., fur. 27.50
4235A DE TONTY, 5 rms., hardwood floors, furnace..... 25.00
4226A CLEVELAND, 6 rms., fur. 25.00
4027A BOTANICAL, 4 rms., mod. 25.00
4114 LAFAYETTE, 4 rms., furn. 25.00
623 WILMINGTON, 4 rooms.... 25.00
3546A GRACE, 3-room efficiency. 22.50
2902A TEXAS, 4 rooms, heat.... 22.50
1911 MIAMI, 4 rooms..... 20.00
3152A NEBRASKA, 5 rooms..... 20.00
1752A MISSISSIPPI, 5 rooms.... 20.00
3614A S. BROADWAY, 4 rooms.. 18.00
1523A S. 39TH ST., 3 rooms.... 15.00
3521A EADS AV., 6 rooms, furn. 17.50
3447A HENRIETTA, 3 rms., elec. 16.00
4041A MERRELL AV., 4 rooms.... 16.00
2240A NEBRASKA, 3 rooms, bath 16.00
2245 S. VANDEVENTER, 3 rms. 16.00
2221A S. JEFFERSON, 4 rooms.. 16.00
3707 ST. VINCENT, 3 rooms.... 16.00
3907A FOLSOM AV., 4 rooms.... 15.00
2203A CHEROKEE, 3 rooms.... 15.00
3706A S. JEFFERSON, 5 rooms.. 14.00

1714 Bacon, 7 rooms, bath, heat. $20
2323 Howard, 3 rooms 7
4478 Norfolk, 3 rooms, toilet..... 14
1305 N. Prairie, 5 rooms, bath.... 12
3622 Park, 3 rooms, bath 15
2830 Park, 4 rooms, bath..... 16
2715 S. Seventh, 3 rooms 8
2605 S. Seventh, 4 rooms 10
2707 St. Vincent, 5 rooms, bath, heat 19
308 Lami, 3 rooms 11
2327 Third, 2 rooms 5
1453-39 Warren, 3 rooms, toilet.. 8

VERNON LAUX 4658 Gravois RIv. 7800.

1233A Armstrong, 3 rooms, electric$ 8 00
2215A Benton, 3 rooms, electric .. 9 00
1908A Benton, 3 rooms, bath 10 00
3112 Blair, 3 rooms, toilet..... 11 00
1013A Cass, 3 rooms, toilet..... 8 50
1019A Cass, 3 rooms, electric .. 7 00
2118 Cass, 3 rooms, bath..... 14 00
1211A Clinton, 3 rooms, electric .. 8 00
3859 Easton, rear, 3 rooms, toilet. 9 00
1506A S. 8th, 2 rooms, electric.. 8 00
2018A Farrar, 3 rooms, electric.... 9 00
2024A Farrar, 4 rooms, electric 12 00
2226 Hickory, 2 rooms, bath..... 8 00
2220 Hickory, 3 rooms, bath, rear.. 7 00
4179A Lafayette, 5 rooms, bath, fur 29 00
1318A Lynch, 3 rooms, electric 10 00
1220A S. Newstead, 3 rooms, bath.. 12 50
1312 N. Newstead, 5 rooms, bath.. 17 00
2119 S. 9th, rear, 3 rooms, electric 10 00
4106 Oakland, 3 rooms, electric .. 13 50
1404 Obear, 4 rooms, electric 12 00
2351A Park, 6 rooms, bath, electric 17 00
2238 Rutger, 3 rooms, electric 8 00
1231½A N. 7th, 2 rooms, electric .. 7 00
2731 S. 10th, 3 rooms, electric 10 00
3730A N. 21st, 3 rooms, electric.. 10 00
3138A Walnut, 3 rooms, electric.. 10 00
3695A Laclede, 5 rooms, bath.... 16 00
4202A Manchester, 4 rooms, bath 18 00
3316 Park, 4 rooms, bath, furnace 15 00
1421A Monroe, 2 rooms, electric.. 7 00
1420 Madison, 3 rooms, electric.. 7 00

KOTSREAN R. CO., 722 Chestnut st.

NEWLY DECORATED—OPEN

5034A Delmar; 6 rooms $22 50
2437A N. Grand; 5 rooms 19 00
4232A Olive; 5 rooms 18 50
3720A North Market; 3 rooms 15 00
4228 Evans; 4 rooms 15 00
1804A Cora; 3 rooms 14 00

With bath, ready for occupancy.

McDONALD, 1111 Chestnut. MAin 0112.

GARFIELD, 4002—3 rooms, modern. 1815 Warne; 3 rooms; modern. 4128 Blaine; 3 rooms; modern. 4018 Giles; 3 rooms; refrigeration.

STIERS REALTY, CA. 0400.

FLATS FOR RENT

FLATS.

3214 Magnolia, 4 rooms, furnace..$25 00
4518A Cleveland, 5 rooms; garage. 30 00
5041A Wells, 3 rooms, steam heat. 18 00
3843 Russell, 4 rooms, sun parlor, garage 32 50
5303A Pernod, 5 rooms, gar., ref.. 35 00
5014 Tholozan, 4 rooms, gar., ref. 40 00
ANDERSON-STOCKE-BUERMANN.

Central

CASS, 1021 (rear)—2 rooms, $7. HELLE. Chestnut 8651.

CASS, 1512—2, 3, 4, 5 rooms; gas, electric; $8, $10, $12, $18.

CASS, 2719—3 rooms, gas, electric, clean, $9; open. FRanklin 0461.

FLATS—1325A Franklin, 3 rooms, inside toilets, electric, $9; 823A O'Fallon, 3 rooms, electric, $6. CROWDUS, 911 Chestnut st.

GRAND BL., FLAT
North Grand at Easton, 1402; 5 excellent rooms; third floor; bath, electric. JOHN DOCKERY & SON, 1002 Chestnut.

NINTH, 808 N.—Between Delmar-Franklin; 2 rooms, toilet; $5, $6, $6.50.

O'FALLON, 1110—Second floor; 2 rooms; $5.

O. J. McCAWLEY R. CO. MAin 2813.

TENTH, 1440 N.—3 rooms; good order; gas, electric; $8.

North

2 FAMILY, ONLY $975
Look at 2634 N. 21st, across from park; good condition; worth twice this price. MICHELSON REALTY CO., 820 Chestnut.

GOOD REPAIR.
4120 N. 11th; 3 rooms, bath, furnace, $18. 4118 N. 11th; 4 rooms, bath, furnace, $20 DUERBECK REALTY CO., 1813 N. Grand

ANGELRODT, 1916—3 large rooms, second floor; front entrance; $12.50; will paper.

NEW ASHLAND PL., 3111A — 4 rooms, bath, electric, in good condition, $15. MORRIS AACH R. CO., 826 Chestnut.

ASHLAND, 3812—4 rooms and bath; garage.

ATHLONE, 4218—5 attractive rooms, garage, $35. T. L. Lang, 1021 Big Bend, HI. 6373.

ATHLONE, 4258A—6 nice rooms, hardwood floors, garage, $30. EV. 0120.

ATHLONE, 4236A—6 rooms, modern, instantaneous heater, garage, reasonable.

ATHLONE, 4561 — 5 rooms, hardwood floors; hot-water heat; garage.

BARRETT, 3201—3 rooms, bath, furnace; $22.50. JOST, 722 Chestnut.

BENTON, 1826—FOUR LARGE ROOMS, BATH; $17.

BIRCHER BL., 4432A—At Memorial Park, modern 5 rooms, sunroom, bath, garage, $37.50. COl. 2999W.

BROADWAY, 5024 N.—2 rooms; $7. JOST, 113 N. Tenth.

CARTER, 4144A—4 rooms, modern, heat, hot-water and janitor furnished. MORRIS AACH R. CO., 826 Chestnut.

CARRIE, 4646—5 rooms, newly decorated, modern, $30; garage. EV. 2635.

3721 Carter; 3 rooms, $22.50 inside; $25 outside. Call FL. 5600.

CASS, 2830—3 rooms and electric; 2d floor; $8. CHAS. L. WEBER, 119 N. 7th.

CHAMBERS, 906—3 and bath, $10. 4046 N. Broadway, 3 rooms, electric, $7.

CLARENCE, 3509-25—4 rooms, hardwood floors, tile bath, screened porch, $22.50; garage extra. E. W. PRANGE & CO., FR. 4262.

CLARENCE, 4284—5 beautiful rooms, 2d floor; hot-water heat; plenty of closets; garage; adults.

CLARENCE, 4418—6 rooms, all modern conveniences; linoleum; decorated; bargain

CLAY, 4259A—6 rooms, bath, garage. Low rent. WANSTRATH, 715 Chestnut, CE. 2940.

REDUCED—3 ROOMS, BATH—$13. Coleman and Montgomery, southwest corner; will decorate; 1st or 2d floor.

COTE BRILLIANTE, 3741A—3 rooms, bath and electric; $9.

JOHN DOCKERY & SON, 1002 Chestnut.

DODIER, 3514A—5 rooms, heat furnished; hardwood floors, CA. 3931W.

ELLIOT, 1815—Second floor; 3 rooms, bath; $13 open.

HAUSCHULTE R. E. CO., 2407 N. B'way.

ELLIOTT, 1731—4 rooms, bath; large; decorated; garage.

ELLIOTT, 1623 N.—4 rooms, $14. CHestnut 8209.

ELLIOT, 1727A—4 rooms, toilet, $12.50. O'REILLY R. E. CO., MAin 2457.

ELEVENTH, 3968A N. — 3 nice rooms; bath; newly decorated; $15. NE. 0593.

ELEVENTH, 3415A N.—3 rooms, bath, $14. COMPTON, Agent, 418 Olive st.

ELMBANK, 4473A—4 rooms, bath; rent $16. FRanklin 7358.

FAIR, 3715—4-room efficiency; sleeping porch; modern. Sautter, GA. 0422.

FAIR, 4544—Lower 5-room flat; good condition; rent reasonable.

FARLIN, 4149—4 newly decorated rooms, new hardwood floors, reasonable.

FOURTEENTH, 3426 N.—2 rooms and bath; reasonable.

FOURTEENTH, 3325A N.—3 nice, light rooms; $10; all over drug store.

GARRISON, 2716A N. — 4 rooms, bath, electric; garage; newly decorated; $14. MORRIS AACH R. CO., 826 Chestnut.

GLASGOW, 2904—5-room efficiency; newly decorated; open; $22.50.

GRAND, 1701 N.—Furnished or unfurnished 3 large rooms, bath, garage.

GRAND, 2438 N.—4 rooms, bath and furnace heat; bargain; $17.50.

GRAND, 1903A N.—5 rooms, bath; will decorate throughout; reasonable.

GREER, 4025—First floor 2-family flat; 5 beautifully decorated rooms; linoleum in kitchen; bath; furnace; garage. $30. FRANCIS-PERRY-RUTH, 110 N. 7th.

GREER, 4435—Three rooms and bath; rent $13; open.

HAUSCHULTE R. E. CO., 2407 N. B'way.

OPEN FOR INSPECTION
3816 N. GRAND AV.
Newly decorated, 5 rooms, bath, furnace; across from Fairgrounds Park; $22.50. Frank W. Schramm Co. MA. 1823

GRAND, 4118-20A N.—4-5 ROOMS, BATH; DECORATED; $18.

GRAND, 2554 N.—6 rooms, bath, furnace heat; garage; bargain.

GREER, 2919A — 6 modern rooms, tile bath; hardwood floors; reasonable.

GREER, 3963A—6 rooms, bath, sunroom, completely redecorated.

HARRIS, 2112A—3 large rooms, bath; opposite O'Fallon Park; beautiful location; no furnace; $17.

HARRIS, 4435A—5 rooms, modern; O'Fallon Park district. Colfax 1954M.

HARPER, 3503—5 rooms, hall, toilet and bath; garage; cheap.

HOLLY AV., 4249—5 rooms, modern flat, newly decorated; rent reduced.

HOLLY, 4471A—6 rooms, bath, garage; modern; corner Holly and Rosalie.

HOWARD, 819—Lower 3 light rooms; yard, electric; key neighbor; $10.

HOWARD, 1315A—3 large rooms, electric, attic, kitchen, 15x16; laundry, $12.

JOHN, 4235A—5 rooms, bath; heat furnished; adults; open. COlfax 1953R.

REDUCED—3 ROOMS, BATH—$13.50
New tile bath; one-piece porcelain sink; newly decorated; large yard; 1st or 2d floor. Apply 3924A Kennerly av.

KENNERLY, 3813—5 rooms, 2d floor, newly decorated; $20.

HAUSCHULTE R. E. CO., 2407 N. B'way.

KENNERLY, 4023—4 rooms, bath; furnace; first floor; adults.

KOSSUTH, 3007—3 nice rooms, second floor, newly papered and painted throughout; front entrance; $12.

KOSSUTH, 3219—4 rooms, modern; $15. O. J. McCAWLEY R. CO., MAin 2813.

LABADIE, 3820—4 rooms, bath, furnace; garage; near Beaumont High; 1st floor.

LABADIE, 4148-4148A—5-6 rooms; furnace; bath; electric.

3 ROOMS, $17.50
4207W Lexington, 1st floor; will put in perfect condition. CE. 4801.

LEE, 4305A—5 rooms, bath, furnace; A1 condition; reduced to $22.50. EASTON-TAYLOR TRUST CO., FR. 6171.

LINTON, 4234A-4240A—4 rooms, bath, laundry, $20; concessions. C

FLATS FOR RENT—South

FORTIS, 3193—Living room, dining room, 2 bedrooms; kitchenette and breakfast room; garage; $42.50. LA. 8365.

FORTIS, 3130—Modern 4 rooms, hall, room, sunroom, garage. Open.

FOTOMAC, 3514—1st floor, 3 rooms, bath, will decorate; $16. Haller, CH. 5716.

FOTOMAC, 3305A—Opposite Gravois Park; modern 5 rooms.

RUSSELL, 4202—5 rooms, bath, hardwood floors, garage; rent only $20 per month. See HUGH H. STEWART REALTY CO., 312 N. Eleventh st.

RUSSELL, 4702—5 rooms, with, without garage; furnace; convenience; $25.

RUSSELL, 2317—5 rooms, bath; garage; $20.

4 ROOMS, BATH, $14.00
Look at 2231 Rutger; completely redecorated.

RUTGER, 2659—Corner, 4 large, light rooms, bath, furnace, shades, laundry; excellent condition; open; $18; garage.

RUTGER, 1026A—3 rooms, gas and electric; $20.

RUTGER, 2110—3 rooms, toilet and electric; $12.50.

RUTGER, 609—Nice 3-room flats; gas, electric; $20.

RUTGER, 1027—4 rooms, $8.00. Phone Key there.
VECKEL-ERICKSON PRos. 0175

SALENA, 2810—
4 rooms, no bath; $14.

$9 2717 S. 7th st.; 3 rooms, electric. HARRY M. FINE CH. 8297

ST. ANGE, 1300A—4 rooms, newly decorated; $8.
SACKS R. E. CO., CE. 1395.

ST. VINCENT, 2811—Modern 3 rooms, $22.50. J. HALLER R. CO., CH. 5716.

ST. VINCENT, 3633A—5 rooms, bath; thoroughly cleaned; $18. CE. 8300.

ST. VINCENT, 2216A—4 ROOMS, BATH, $16; CONVENIENT.

SECOND, 3133 S.—3 and 4 rooms, bath; good condition, $8 and $12. Key on premises.

SEVENTH, 2831 S.—3 rooms, gas, electric $10. JOST, 113 N. 10th st.

SEVENTH, 2834-1/2—2 rooms, bath; hot water furnished; reasonable.

SEVENTH, 3008—6 rooms, sunroom; $30; new varnish and decorated for inspection.

SHAW, 4209—Modern 6-room, sunroom; garage; hardwood floors; modern; reasonable.

SHENANDOAH, 4149—5 rooms; lower; garage; hardwood floors; modern; reasonable.

SHENANDOAH, 3848A—Five rooms, bath; electric; open; $20. Five rooms, bath; electric; open; $20. JOHN DOCKERY & SON, 1002 Chestnut.

SHENANDOAH, 3018A—Modern, 6 rooms; garage; bath; low rent; open.
MILLIN-WALTERS REALTY CO., INC.

SHENANDOAH, 3668A—5 rooms, bath, furnace. See us for low rent. WANSTRATH, 715 Chestnut. CE. 2940.

SHENANDOAH, 3656—6 nice, cool rooms, porch; garage; Forest 6026.

SHENANDOAH, 3818—5 and sunroom, $25.
VECKEL-EARICKSON PRos. 0175

SHENANDOAH, 3432A—4 rooms, bath, electric; $25.

SHENANDOAH, 3830A-32A—5 rooms; sunroom up at $22.50. Call FL. 5600.

SHENANDOAH, 1014—3 rooms; first floor; $12.50.

SIDNEY—Corner flat; modern, 5 rooms; newly decorated; reasonable.

SPRING, 1054A S.—Pretty 5 rooms, bath; porches; near Cleveland High.

TENNESSEE, 3054—Modern; 5 rooms, bath; garage; $35. Frigidaire. Apply upstairs.

TENNESSEE, 5531—5 rooms, hot-water heat, hardwood; garage, reasonable.

TEXAS, 1214B—3 fine rooms, bath; $14; extension. BRUNE REALTY CO., 722 Chestnut st. CH. 8501.

TEXAS—4 rooms, bath, furnace; newly decorated; located.

THERESA, 1528 S.—4 beautiful rooms, modern conveniences; steam heat; $25.

THIRTEENTH, 2902A S.—4 rooms, bath; electric; $20.

THIRTEENTH, 1307A S.—
6 rooms; $20.

THIRD, 2809 S.—
4 rooms, second floor.

THOLOZAN, 3913—Lower new 3-room single; strictly modern; screened porch; garage; vacant June 15.

TWELFTH, 2001 S.—3 rooms, toilet, $14. BOERTINGER, 6th and 2400.

UTAH, 2851—5 rooms, lower; screened porch; oil heat; garage.

VANDEVENTER, 1240 S.—3 rooms, electric; in good condition; $1350 per month. See HUGH H. STEWART REALTY CO., 312 N. Eleventh st.

VANDEVENTER, 1702 S.—4 rooms, bath, and furnace. BRUNE REALTY CO., 722 Chestnut st. CH. 6528.

VICTOR, 2029A—3 large rooms, also hall room, kitchenette, sleeping porch, hardwood floors, $25. CA. 2553.

VIRGINIA, 2446A—5 rooms, tile, bath, hardwood floors; steam heat; in first-class condition; $30. LUFFER-ACKER, INC.

VIRGINIA, 4110—5 rooms, first floor; modern; rent $30. Open 2 to 4 P. M.

VIRGINIA, 3954—Modern 4 rooms, refrigeration; will decorate; first floor; $27.50, open.

VIRGINIA, 4262—3 rooms, heat, light; garage; quiet people.

VIRGINIA, 4110—5 rooms, modern, first floor, rent $30. Open. RI. 4310.

VISTA, 4111 ($1400 south)—2-room flat; inside toilet; $10 month. ST. 3537.

WILLMORE, 3066A—Superb upper 4 rooms, garage; $32.50; possession June 15.
JOHN DOCKERY & SON, 1002 Chestnut.

WINNEBAGO, 1924—3 and toilet, 1st floor; newly decorated. Haller, CH. 5716.

WYOMING, 3824—4 rooms, bath, furnace, garage; adults.

WYOMING, 3832A—4 rooms, bath, furnace; $20. Upper flat; 5 rooms, bath, furnace etc. Phone FL. 5268.

WYOMING, 3875—3 rooms, bath, $20.
VECKEL-EARICKSON PRos. 0175

WYOMING, 3856—5 rooms, hardwood floors, sunroom. LAclede 1405.

Southwest

COLUMBIA, 6152—1-room flat in Mason school district; convenient to shops and car line; please see Mrs. Deeter, 2d fl. west.

THE RALPH D'OENCH CO., JE. 3780.

DAKOTA, 6124—Modern 4-room, furnace; A-1 location; reasonable.

DELMAR, 6334—5 rooms, sunroom, screened porch; garage.

DEVONSHIRE, 4916—5 large rooms, modern; good condition; reasonable.

DRAKE, 6124—Modern separate entrance; $9750. Box M-327.

ELSHAM, 6104—5 large rooms, modern, Murphy, sunporch, garage. FL. 5885.

ETZEL, 6124—4 rooms, hardwood floors; garage.
R. F. McCUNE CO. MAin 2813.

ETZEL, 6152—4 rooms, screened porch; garage.

ETZEL, 6170—3 rooms, modern; garage; $30.

ETZEL, 6174 S.—5 and sunporch; garage; just redecorated; very nice and clean; very nice and span; very

KINGSHIGHWAY, 5617A S.—5 and sunroom, hot-water heat; garage; open 2-5.

KINGSHIGHWAY, 6124—3 rooms, hallroom, unfurnished garage. HI. 2135.

MARDELL, 6124—5 rooms, hardwood floors, sunroom, brick garage, $28.

MARDELL, 6126—5 and sunroom; garage; open; $37.50.

NOTTINGHAM, 5011—Lower 5 rooms, sunroom and garage; adults.

PARKER, 6124—A single 5 full rooms; hot-water heat; screened porch and sunroom; $50.

PARKER, 6126—5 rooms newly decorated; modern; garage; adults.

PERNOD, 6124—4 room efficiency; bath, $18.

PHOTOMAC, 6124—Single, new 8 rooms, modern school. FL. 0681.

PHOTOMAC, 6124—4 rooms, sunroom, in-a-door refrigerator, garage. FL. 2931.

PHOTOMAC, 6124—5 rooms, vitrolite kitchen, modern; will decorate; garage; $35. HI. 6294.

PHOTOMAC, 6126—5 rooms, modern, garage; adults.

PHOTOMAC, 6128—5 rooms, sun room; garage; $35.

PHOTOMAC, 6130—5 rooms, modern, garage; $35.

WEST, 6124—5 LARGE ROOMS—$25.00
Entirely modern; newly decorated throughout. MA. 4182

AMHERST PL., 1211 — 5 rooms, sunroom; redecorated; hot-water heat.

AUBERT, 750A—4 rooms; bath, gas, electric light; rent only $16 per month. See HUGH H. STEWART REALTY CO., 311 N. 11th st.

AUBERT, 1337—4 rooms, closets, porches, hot and cold water, FOrest 6026.

AUBERT, 757A—4 rooms, furnace, bath. B. A. THOMPSON R. CO., PA. 0141.

BARTMER, 6719A—5 rooms; garage; good condition.

BARTMER, 6706—1st floor, 5 rooms. CAbany 9157.

BAYARD, 1359A—Modern 3-room flat; bath, granitoid basement; $14.

BERTHOLD, 4980A—5 rooms, sunroom, garage; adults, JE. 8109.

BLACKSTONE, 1337A—Five 5-room modern; newly decorated; $18. BRUNE REALTY CO., 722 Chestnut. CH. 8501.

BLACKSTONE, 1238—5 rooms; strictly modern; A1 location; gentiles only.

BLENDON, 2246A—4 rooms; bath; garage; being decorated; reasonable. Hiland 6327.

BURD, 1432A—Fine 3-room flat; bath; newly papered; $14. BRUNE REALTY CO., 722 Chestnut st. CH. 8501.

CABANNE TR., 6062A — See this, four light rooms, bath; newly decorated; Hodiamont car to Catalpa; $15.

CATES, 5192A—6 rooms, modern; painted; corner flat; $20. CE. 3689.

CHOUTEAU, 4504—4 rooms, **hardwood floors, tile bath, furnace, $25.**

CHOUTEAU, 4468—5 rooms, bath, furnace, $22.50.

CLARA, 1402A—3 rooms, tile bath, furnace; newly decorated and painted.

CLAYTONIA TER., 1115—5 rooms, modern; A1 condition; rent $30.
EASTON-TAYLOR TRUST CO., FR. 6171.

CLAYTON, 4556—Lower 5 rooms, newly decorated; hardwood floors. FR. 4298.

Beautiful 7-Room Flat
Bath, hot-water heat. 4626 Delmar.

DELMAR, 5173A—6 clean rooms, furnace; convenient location; very reasonable.

DELMAR, 4440—7 light, clean rooms; bath, garage; very low rent. FO. 4149.

EASTON, 6355A—5 rooms, modern, hot-water heat. E. D. Briley, 2511 Woodson rd. WAbash 260.

EASTON, 5333—Modern; 4 rooms; low rental. CE. 1007.

ENRIGHT, 5054A—6 roms, modern, hardwood floors, etc.
HENRY HIEMENZ R. CO., 614 Chestnut.

ENRIGHT, 5845—7 rooms, hot-water heat, $37; bargain; look today.
CHAUNCEY P. HEATH CO., GA. 3165.

ENRIGHT, 5203— 4 rooms, bath, furnace, near schools.

ENRIGHT, 5092A—Newly decorated; six rooms, hardwood floors; $25. FO. 4846.

ENRIGHT, 5118A—6 rooms, bath, screened porch; adults; 1st floor; $26.50.

ETZEL, 5723A—3 rooms, bath and electric; large yard; newly decorated, $17.50
BRADLEY & QUINETTE, CH. 6528.

ETZEL, 6036A—3 large rooms, Murphy, bath, furnace; modern. EAst 5447.

EVANS, 4608A—5 large rooms, light and airy; will decorate. CH. 5955.
JOS. L. KOHNER R. CO., 814 Chestnut.

EVANS, 4418 — Two large, clean, unfurnished rooms, bath, sink, gas stove; now $85; bargain; no children.

EVANS, 4010A—6 rooms, bath; $18.
SARAH-EASTON R., 4010 Easton. FR. 0461

EVANS, 4236A—Six rooms, $18.
SAVINGS TRUST CO., FO. 8240.

EVANS, 4464A—5 rooms, bath, electric, furnace; $18. Chas. L. Weber, 119 N. 7th

FINNEY, 3608A—3 rooms, toilet; $12.
McDONALD, 1111 CHESTNUT. MA. 1042.

★FOREST PARK, 4481A—6 rooms, $25.
Property Management. RA. 7913.

GIBSON, 4417—4 rooms, bath, steam heat, garage; $20.
BRADLEY & QUINETTE, CH. 6528.

GOODFELLOW, 1389 — 2d floor, 6 rooms and bath, fine condition; $25.
BREITT & NAUMER R. E. CO., 106 N. 8th st. CEntral 8484.

GOODFELLOW, 1286—6 rooms; heat furnished; hardwood floors; garage; screened porch; reasonable. FR. 9479.

GOODFELLOW, 1482—Modern 5-room flat, steam heat. EVergreen 3594.

HAMILTON, 1360 N.—And 5891-95 Minerva; 4 and 5 rooms; heat, hot water, refrigeration; janitor.

HAMILTON, 1446A—5 rooms, newly decorated; $22.50. Open Sunday 10 to 5.
J. M. LEVI & CO., MAin 2968.

HAMILTON TERRACE, 5980—4 rooms, tile bath; garage.

HAMILTON, 1315—2d floor, south; four rooms; modern; $25. Call FL. 5600.

HODIAMONT, 1227 — Four rooms, bath, second floor; rent $15; open.
HAUSCHULTE R. E. CO., 2407 N. B'way.

HODIAMONT, 1328 — 4 rooms, modern; also store, suitable business; reasonable.

HODIAMONT, 1328—4 rooms, modern also store, suitable business, reasonable.

HODIAMONT, 1222—3 rooms, bath, furnace; $17.50. MAin 4182.

HORTON, 6005A (1000 North)—3 rooms, bath; $17. HALLER, CH. 8651.

HORTON PL., 5968—Lovely 6-room flat; good condition; tile bath; reasonable.

HUNT, 4352—3 splendid rooms, second floor, electric, etc.; open; $11.

HUNT, 4409A—4 rooms, bath; garage; only $16. ST. 1994. LA. 6131.

IRMA, 1042 (University City)—3 rooms, bath, electric; $12. Open.
MULLIN-WALTERS REALTY CO., INC.

KENSINGTON, 5077—6 rooms; heat furnished; newly decorated; hardwood floors; sleeping porch; $35.

KENSINGTON, 5246—6 rooms, refrigeration; heat furnished; garage.
E. PAUL SMITH, CEntral 5290.

KENSINGTON, 4720—4½ rooms, modern; artistic, original; $10.60 the first month.

KENSINGTON, 5128—6 rooms, hardwood floors; steam heat. FA. 6737J.

KENSINGTON, 4731A—5 rooms; furnace; $18. MUberry 0139.

LACLEDE, 3968—3 rooms, bath, elec.; $15
FRANK W. SCHRAMM CO., MA. 1823.

LACLEDE, 4010—3 rooms, bath, $15.
JOST, 113 N. 10th. CH. 2575.

LACLEDE, 3702A—4 nice rooms, bath, $14. LA. 8754.

LAUREL, 1475A—6 rooms, furnace; garage; in perfect condition; reasonable.
JOS. L. KOHNER R. CO., CH. 5955.

LAUREL, 1440—5-room efficiency flat. MU. 2806.

LAUREL, 950—5 rooms, newly decorated; large porch; Hodiamont car. Open.

LAUREL, 1459—4 or 5 rooms, hardwood floors, good condition.

LINDELL, 4336—8 rooms, heat, hot water, janitor service; open.

MAPLE, 5924—Upper 6-room flat. Call CA. 7537R.

McMILLAN, 4567A — Five rooms, bath, furnace; $20; concession.
H. SCHULTE, NEwstead 2433.

McMILLAN, 4749A—5 rooms & bath, $25.
YECKEL-EARICKSON PRos. 0175

McMILLAN, 4739A—6 rooms, newly decorated, modern, conveniences, $22.

McPHERSON, 6044—6 rooms, hardwood floors, hot-water heat, Frigidaire, linoleum, gas range, water heater; garage. Reduced, $50. LA. 1951.

MAPLE, 5956—Upper flat; 7 desirable, light, airy rooms; refrigeration; all needed repairs will be made. Owner in lower flat.

MAPLE, 5044A—6 large rooms, 1st class condition; all conveniences; references.

MAPLE, 6038—5 rooms, bath, furnace; quiet neighborhood; $25.

5980 MINERVA.
5 rooms, sleeping porch, bath, furnace, $23.
MULLIN-WALTERS REALTY CO., INC.

MONT CLAIR, 1327—6 elegant rooms, like new, tile bath, oak floors, etc.

MONTCLAIR, 1187—4 bright rooms and sunroom; modern; new flat; reasonable.

NEWBERRY TER., 4643—$27.50; 6 rms., hardwood floors, bath, furnace, garage.

NEWSTEAD, 1312 N.—5 rooms, bath, electric, $17. MAin 1195. A1 shape.

NEWSTEAD, 3034—5 rooms, bath, gas, electric; will decorate; $15.

OAKLAND, 4431A—3 large rooms, bath; $15. EICHENSER, CEntral 8300.

OLIVE, 1285—At Boyle, 1st floor, ideal for doctor, beauty shop, dressmaker, also 2d and 3d floor apartments; rebuilt throughout; hardwood floors, baths, oil burner. NE. 1807.

OLIVE, 3814A—5 rooms, bath, furnace, low rent.
WANSTRATH, 715 Chestnut. CE. 2940.

OLIVE, 4216A—4 nice rooms, bath; reasonable. LA. 6648.

PAGE, 4561A—6 rooms, sunroom, garage, refrigeration, oil, hardwood floors, excellent equipment.
WM. WARREN, Title Guar. Bldg.

PAGE, 5241—5 beautiful rooms and breakfast nook; newly remodeled throughout; large sleeping porch.

PAGE, 5211A—5 rooms, newly remodeled, papered and painted; large screened porch; garage; $25. SACKS, CE. 1395.

FLATS FOR RENT—West

PAGE, 3633—5 rooms, bath, heat furnished; janitor service; $32.50.
O. J. McCAWLEY R. CO., MAin 2813.

PAGE, 4322A—6 rooms; garage; furnace. Key first floor; $22.50. CH. 5955.
JOS. L. KOHNER R. CO., 814 Chestnut.

PAGE, 4241W—Upper flat; 6 rooms, bath, electric, furnace; $20. CHAS. L. WEBER, 119 N. 7th st.

PAGE, 5587A—6 rooms; newly decorated; near Christian churches, bus, street and service cars within 1 block; $30.

PAGE, 5909—Beautiful 4-room, sunroom, Murphy; redecorated; gentiles.

PAGE, 5832—6 rooms, first-class condition; will rent cheap.

PAGE, 3819A—5 rooms, bath, furnace; $18.

PAGE, 4043A—4-room modern, new hardwood floors, garage. KAMP, CH. 8342.

PAGE, 3702A—5 rooms, tile bath, steam heat; $30.

PARKVIEW, 4556—4 rooms, kitchen and screened porch. $27.50.

PLYMOUTH, 6234—5 rooms, bath, furnace; garage; rent $27.50.
JAS. F. WILLIAMS, 3901 Park. GR. 6668.

RIDGE, 5147A—8 rooms, electric, bath, furnace; $32. CHAS. L. WEBER, 119 N. 7th st.

RIDGE, 5964A—Modern 5 rooms, hardwood floors; glassed-in porch; $25.
JOS. L. KOHNER R. CO., 814 Chestnut.

RIDGE, 5074A—6 rooms, furnace, bath; only $22.50. TIEMAN, CHestnut 6776.

ROMAINE, 5946—3 blocks north Page; 3 lovely rooms, bath, fine yard; adults; $20; open.

ROMAINE, 5932A—5 rooms and bath; good condition; $32.

ROWAN, 1421A—4, bath, furnace; garage; only $20. GRand 2959.

SEMPLE, 1437—For rent or sale; agent on premises. Eisenberg, CH. 4377.

SHAWMUT, 1359A — 5 rooms, gas, furnace; decorate to suit; $20. CH. 5955.
JOS. L. KOHNER R. CO., 814 Chestnut.

SHAWMUT 1412—Modern 4 rooms.
J. HALLER R. CO., CH. 5716.

SPRING, 2A N.—3 rooms, bath, electric, $15. MAin 1195. A1 condition.

SUBURBAN, 6033A—5 rooms; all conveniences; $22; garage. HI. 6519.

SWAN, 4545A—3 rooms, bath, electric, gas; convenient; $15. KAMP, CH. 8342

TAMM, 1444—4 rooms, bath, steam heat; lower floor; $26.

$20 1418 Union; 4 rooms, furnace, bath. TIEMAN, CHestnut 6776.

VERNON, 4635A—5 clean rooms, modern; reduced to $16.

VERNON, 5205—1st floor, 5 rooms, heat and hot water furnished; garage.

VERNON, 5451—Six rooms, steam heat, janitor service; Frigidaire, reasonable.

VERNON, 5007A—6 clean, newly decorated rooms, hardwood, furnace. CH. 0703.

WALTON, 919A—5 rooms, bath, furnace; will decorate; $20. JAS. F. WILLIAMS, 3901 Park; GRand 6668.

WASHINGTON, 4757A—Six rooms, bath, furnace; open.
McMENAMY R. E. CO., 1308 N. Grand.

WASHINGTON, 4732A—6 rooms, completely redecorated. PA. 4317W.

WASHINGTON, 4802A — 6 ROOMS, FURNACE; REDUCED TO $20.

WATERMAN, 6047—Opposite St. Roch's Church; 7-room flat, janitor service, refrigeration; garage; 2d floor; completely renovated.

WATERMAN, 6118—7 rooms; garage; refrigeration; gas range; will decorate; $50. Levin, CH. 7321; PA. 0187.

WEST PARK, 6812A—4 rooms, bath, heat furnished; garage. Call Monday, or HI. 2410.

FLATS FOR RENT—Furnished

North

COLEMAN, 1725A—4 large; bath; 3 beds; pay gas, electric; $6.50. PR. 1688.

Northwest

SACRAMENTO, 4617—2 rooms, modern; completely furnished, gas, telephone, $25.

South

CHRISTY, 5022—3 large rooms, nicely furnished; Frigidaire; garage.

FLAT—4 rooms, neatly furnished; garage, adults. EV. 7744.

MICHIGAN, 2941—4 rooms, completely furnished; laundry included; $30; adults.

MISSOURI, 2713A—3 nicely furnished rooms; $15. Flanders 4464.

OHIO, 1109—3-room furnished flat; newly decorated; $4 a week.

West

EVANS, 4249W—3 rooms, living, bedroom, kitchen, gas, electric, hot water; $5, $7.

KINGSHIGHWAY, 823 N.—3 rooms, bath. Open till 9 p. m.

MONTCLAIR, 1442—4 rooms, first floor; garage, $7. ROsedale 2026.

SWAN, 4211A—4-room efficiency, Murphy bed; modern; $25 per month.

UNION, 1711A — 3 large rooms, bath, porches, $28; garage optional. RO. 0359.

HOUSES

RESIDENCES FOR RENT

DWELLINGS—

9 rooms, bath, furnace 5751 VERNON AV.	$37.50
7 rooms, bath, furnace 1731 CORA AV.	$37.50
10 rooms, bath, furnace 4164 DELMAR BL.	$35.00
8 rooms, bath, furnace 3908 ST. LOUIS AV.	$25.00
9 rooms, furnace 512 N. WHITTIER ST.	$35.00
6 rooms, bath, furnace 4623 FLAD AV.	$30.00
7 rooms, bath 2618 EADS AV.	$22.50
4 rooms, bath, furnace, garage 6963 CHATHAM AV.	$20.00

HEMMELMANN-SPACKLER, Real Estate Co., 7th and Chestnut sts.

ALABAMA, 6134—4-room cottage, bath, furnace; $25.
4515 Minnesota; 4-room cottage, bath, furnace; $25.
4516 Michigan; 5 rooms, bath, $18.
6225 S. Broadway, 3 rooms, toilet, $13
6414A Idaho, 3 rooms, bath, $15.
306 E. Espenschied, 2 rooms, use of bath; $8.
802 Military, 3 rooms, bath, large lot, $20.
8310 Pennsylvania, 4 rooms, bath, furnace; $22.
2217A Alberta, 3 rooms; $12.
HERMAN PAULE, 5122 Virginia.

Central

DICKSON, 2216-2218—4 houses, lot 50x150 ft.; $1500. 1111 Chestnut st.

North

ATHLONE, 4211—7 rooms, bath, furnace, garage; $45; open.

CANAAN, 950—6 rooms, bath, garage, furnace, $35. RI. 5151.

DODIER, 1402—5 rooms, decorated; $9.
MULLIN-WALTER REALTY CO., INC.

EAST GRAND, 1510—Frame, 8 rooms, arranged 2 families; close estate, $2000.
H. P. Wyatt, CA. 4133.

EUCLID, 5466 N.—3 or 5 room bungalow; will furnish. Colfax 0878W.

FLORISSANT, 4320 N.—6 ROOMS, Bath; NEWLY DECORATED; $25.

GREER, 4023—7-room residence; will decorate to suit; reasonable. CA. 0010W.

LINCOLN, 4029—6-room, bath; $22.50.
O'REILLY R. E. CO., MA. 2457.

MAFFITT, 3930—7 rooms, bath, furnace, in good condition. WANSTRATH, 715 Chestnut. CEntral 2940.

NORTH MARKET, 4046—5 rooms, bath, hot-water heat; nice yard; will decorate.
H. D. McCABE, 801 Chestnut.

OREAR, 1404—4 rooms, elec.; A1 shape.
ROTSREAN R. CO., MAin 1195.

PENROSE, 4466—5 rooms, bath, furnace, garage; $30; modern.
MULLIN-WALTERS REALTY CO., INC.

SLATTERY, 2519—6 rooms, bath, furnace; double garage; large yard.

TAFT, 4354—Modern 7-room bungalow; sunroom, 2 bathrooms; hot-water heat; 2-car garage.

WEST FERRY, 138—4 rooms, electric; newly decorated; $10. MULLIN-WALTERS REALTY, 908 Chestnut.

Northwest

BUNGALOW—New; strictly modern; 5 rooms; no dogs. COlfax 0526M.

CLAXTON, 4555—4 rooms; modern; $30.
McDONALD, 1111 Chestnut. MAin 0142.

COTTAGE AV., 4631—8 rooms; conveniences; garages. DOWLING, 929 Chestnut.

FARLIN, 4678—Bungalow; 6 rooms; modern; 2-car garage.

RESIDENCES FOR RENT

Northwest

GREER, 5507—4-room modern, $20.
Keeney-Toelle, 5506 Nat. Bridge. MU. 7370

LEDUC, 4806—7 clean rooms; modern; garage; garden; block north Cote Brilliante; rent $40.

MOUNT AV., 6501—Modern 5-room bungalow; $26 per month.

PLOVER, 5439—5 rooms, bath, furnace. WANSTRATH, 715 Chestnut. CE. 2940.

SWITZER, 1917—4-room cottage; also 3-room flat. EV. 7267.

WEST FLORISSANT, 3852—4-room cottage; garage; bath; reduced.

South

BEAUTIFUL HOLLY HILLS BUNGALOW
5 large size rooms, vitrolite kitchen, bath; fine yard, 2-car garage, ½ block to park; references required. Call today.
C. A. HELLER, 4105 S. GRAND. RI. 3555

BINGHAM, 4461—6-room house, garage, hardwood floors.

CHIPPEWA, 2811—9 rooms, steam heat, hardwood, beautiful tile bath, double garage; screens shades and fixtures; in fine order; $40; open.
JOHN DOCKERY & SON, 1002 Chestnut.

COMPTON, 1434 S.—6 rooms, toilet, electric; newly papered; $15.
AUG. H. GERLING R. CO., 722 Chestnut.

4040 CONNECTICUT
6-room home, conveniently locate; adequate arrangement for large family.
Julius S. Feydt Jr. 3521 S. Grand LA. 3841

COTTAGE—County; 3 rooms; water, gas, garden; $11. Apply 2008 Allen.

EUGENE, 7219—Bungalow; frame; five rooms; modern; decorated; reasonable.

GEYER, 2327—10-room house; near Jefferson av.; $35.
HENRY HIEMENZ R. CO., 614 Chestnut.

JUNIATA, 4142—6 rooms, large attic room, screened porches, large garage; nice yard; children welcome.

KOSCIUSKO, 3833—4-room brick cottage; large yard. LA. 5600.

LAFAYETTE, 1827—6 rooms, bath, furnace. $30. LAc. 9544.

LONGFELLOW PL., 1720—Modern residence; near Immaculate Conception ch.
HENRY HIEMENZ R. CO., 614 Chestnut.

LAFAYETTE, 4234—7 rooms; modern; brick bungalow; $45. Riverside 4310.

McDONALD, 3815—Residence, 7 rooms, hall, garage; modern; clean; $50.

MAGNOLIA, 4527—Opposite Park; 6 rooms, hot-water heat with oil burner; large lot. LUFFER-ACKER, INC., CH. 8965.

MERAMEC, 2855—10 rooms, bath, furnace; will decorate. WANSTRATH, 715 Chestnut. CEntral 2940.

MICHIGAN, 3618—Residence, 7 rooms, bath, hot water.

MILTON, 2950 — Attractive, modern 10-room Compton Heights home. PA. 3502.

OLEATHA, 4271—3 rooms, modern, living room across front; $30. LAc. 9544.

OREGON, 2014—8 rooms; new furnace; also 5 and 10-room flats. 2825A Russell.

OREGON, 2123—8 rooms; tile bath; hot-water heat; garage.

OSCEOLA, 4401—3 rooms and sunroom, modern, refrigeration; reasonable.

OSCEOLA, 4401—4 rooms, bath, furnace; garage; electric refrigerator.

PARK, 1620—6 rooms, toilet, bath, will decorate, $14 per month. B. M. Franke R. E. Co., 705 Chestnut. MA. 4498.

OPEN 1 TO 4 TODAY.
4252 Russell—rooms, bath, furnace, garage; wonderful condition; $45.
JOST, 113 N. 10th. CH. 2575.

3735 UTAH ST.

8-room modern residence, 2 baths, hot-water heat, 2-car brick garage; reasonable.
FEDERER 2610 GRAVOIS PROspect 1519

Southwest

6275 BOWMAN
(In Beautiful Clifton Heights)
7 rooms, 2-car garage; oil burner; beautiful landscape; $65; open.
MULLIN-WALTERS REALTY CO., INC.

CLIFTON, 2600—Beautiful newly decorated 7-room residence.

HANCOCK, 6919—Brick bungalow, 6 rooms, bath, 2-car garage; side drive; large shade trees; sacrifice; owner.

HANCOCK, 6833—Modern 7 rooms, sunroom, 2 baths, double garage; $60.

HOLLY HILLS, 5746—5-room modern brick bungalow, garage. FL. 1075

DUPLEX HOME
4228 Lenox av.; two blocks west of Gratiot at Southwyland; 6 large, modern rooms, bath, furnace; side drive; only $30.
MICHELSON REALTY CO., 820 Chestnut.

McCAUSLAND, 3519—2 rooms, cottage rear, gas, bath, elderly couple.

6020 MARMADUKE AV.
6 rooms, hardwood floors, bath, hot-water heat; 2 garages; reasonable.
FEDERER 2610 GRAVOIS PROspect 1519

MARQUETTE, 6711— For sale or trade, modern 7-room bungalow. Owner.

MURDOCH, 5430—5-room bungalow; reasonable rent.

NAGEL, 4944—Bungalow, 4 rooms, tile bath, decorated; double garage.

OLEATHA, 6409—5 rooms, bath, furnace; 2-car garage; $32.50. LUFFER-ACKER, INC. CHestnut 8905.

QUINCY, 5311—Bungalow, 5 rooms, bath, garage; newly decorated, $35.

ROBERT, 5346—Bungalow, modern, four-room brick, garage; adults, $37.50.

West

AUBERT, 1322—7 rooms, bath; hot-air heat; garage. KORTE, MA. 4258.

8 ROOMS, 2 BATHS, 53 ARUNDEL
A beautiful colonial home; open screen porch; Hillcrest 3.
CHAUNCEY P. HEATH CO., GA. 3164.

Fine Corner Stone Home

5755 Bartmer (cor. Goodfellow); 10 rooms, hardwood; veranda; garages; trees; 81x156. Want A1 tenant. Open.

BARTMER, 55xx—7 rooms, 2 baths, oil burner, cooling system; $40. MU. 1380.

BERTHOLD, 6528A—Modern 5 rooms and bath; hot-water heat; garage; one block south of 6500 Oakland av.

JOHN P. DOLAN REALTY CO INC.
HI. 2610

BUNGALOW—Brick, 6 rooms, tile bath, hardwood floors; garage; automatic heat, rathskeller, beautiful shrubs and trees; adjoining University City; rent $50. Box M-170. Post-Dispatch.

5189 CABANNE
10-room, 2-car garage, furnished; $65; unfurnished; $45.
MULLIN-WALTERS REALTY CO., INC.

CABANNE, 5182—12 rooms, harwood, 2 baths; can sublet; reasonable.

CABANNE, 5132—11 rooms, newly decorated; $50. WM. TIEMAN, CH. 6776.

9 ROOMS, 2 BATHS—SEE

5625 Cates; hardwood floors, hot-water heat; newly painted and papered; garage.
EUGENE J. ALTHEIMER, WILLIAMS & CALMER, INC., 817 Chestnut st.

CATES, 5003—7 rooms, modern; will put in order. D. MARTIN, CH. 8634.

CLARA, 1323—9 rooms, hardwood floors, furnace; rent reduced.
O. J. McCAWLEY R. CO., MAin 2813.

CLARKSON PL., 805 (3850 Enright)—7 rooms, bath, garage, furnace; reasonable.
E. L. BAKEWELL, CH. 5555.

CLAVERICH PARK
7 rooms, will lease furnished or unfurnished; ready for occupancy. Office open Sunday.
CA. 6000 Carl G. Stife Realty

COOK, 3654—9 rooms, furnace, bath; fine for home and roomers; $35.

COOK, 3668—8 rooms, nice order, yard; convenient location; concession; $25.

COTTAGE—6 rooms, garage; nice yard, $20. 1424 Hills tr.

ENRIGHT, 5137—10 rooms, bath, hardwood floors; open 2 to 6; reasonable.

ENRIGHT, 5003-09—8 rooms; A1 condition; cheap; adults; open.

ETZEL, 5827—9 rooms, light, modern, on park; low rent. MA. 4864.

FINNEY, 3618—8 rooms; $30.
McDONALD, 1111 CHESTNUT. MA. 0142

GRATIOT, 5026—6-room modern brick bungalow; garage; side drive; hot-air heat; nice location; rent low. FL. 5600.

HORTON, 6042—8 rooms; is being completely reconditioned; $35.
BARNGROVE REALTY CO., MAin 2185.

KENSINGTON, 4740—5-room residence; gas, bath, electric, redecorated, $25.

McPHERSON, 4616—Reception hall, living and dining room; kitchen, 1st floor; 4 bedrooms, 2d floor; 3 bedrooms, 3d floor; bath, steam heat, 2-car brick garage; party will show. $60.
EUGENE J. ALTHEIMER, WILLIAMS & CALMER, INC., 817 Chestnut st.

MAPLE, 5228—9 rooms; hot-water heat; all burner; decorated throughout; rent $55.

MINERVA, 5056—7 rooms, bath, furnace, garage; rent $35; newly decorated.
HAUSCHULTE R. E. CO., 2407 N. B'way.

RESIDENCES FOR RENT

West

6449 NASHVILLE
5 rooms, modern; hot-air heat; garage; convenient to church and schools.

JOHN P. DOLAN REALTY CO INC.
HI. 2610

OLIVE, 3816—7 rooms, bath, furnace; low rent. WANSTRATH, 715 Chestnut. CEntral 2940.

OLIVE, 4419 — NICE 9-ROOM HOUSE; SUITABLE FOR ROOMERS; CHEAP.

PAGE, 4259W—Modern 9-room residence, furnace, papered; $35

TO LET—BUSINESS PURPOSES

Southwest

LIVEST CORNER.
Is Southwest St. Louis. Be sure and investigate the possibilities at
N. W. Corner Arsenal and Hampton.
New store and 6-room bungalow. CH. 2040.

ECOFF, 2425-27—Cor. store, 40x60, $45.
YECKEL-EARICKSON PRos. 0175

GARAGE and filling station; modern; reasonable rent. 5972 Southwest av.

5510 S. KINGSHIGHWAY
Fine, large store; 5-room modern flat above; hot-water heat; bargain.

FEDERER 2610 GRAVOIS
PRospect 1519

MANCHESTER, 7158—Real location; reasonable. SHOSS, 617 Chestnut st.

POTOMAC, 4098—Nice large corner store, modern; reasonable. J. BODNER, LA. 6648.

WATSON RD., 3326—Good corner location; 2-room, bath, rear; low rent. CH. 2040.

WATSON RD., 3272—Suitable for beauty parlor, $25; newly decorated.

West

Clayton & Big Bend
HEAT FURNISHED
BUSIEST CORNER
IN WEST END
HIghland 6385

ARLINGTON, 1480—2-story brick warehouse, 1000 square feet, $20.

BEAUTIFUL STORE
50' deep by 18' wide. 4628 Delmar.

6642a DELMAR
Choice business location. JE. 6863.

AUTO REPAIR SHOP—Established business. 1414 Montclair av.

EASTON, 4456—With 3 rooms, bath, furnace; rent $30.

EASTON-TAYLOR TRUST CO. FR. 6171.

EASTON, 4219W—Large store, suited for any business; rent $30.
LARNER-DIENER CO., CE. 2965.

EASTON, 4723—Large store; bargain; will put in order.

EASTON, 5645—Store and flat above, any business. FR. 9535.

EASTON, 5438—Store, $22.50; fine business street; good condition.

FOR RENT or lease, 4000 ft. floor space, suitable for used cars, on Highway 40. 6140 Page.

KINGSHIGHWAY, 715 N.—At Delmar. 20x100, basement, heat furnished, reasonable.

McDONALD, 1111 Chestnut. MA. 6142.

MANCHESTER, 4181—Large store, suitable for any business; very cheap to start.

OLIVE, 4424-26—2 stores, will rent separately or together, garage space for 12 cars in rear, rooms above if desired, excellent location for any business, wholesale or retail, will make interesting proposition. HERMAN B. GOTTLIEB & CO., 705 Chestnut st.

OLIVE, 4285—At Boyle; dandy location for doctor, dressmaker, beauty shop, etc.; rebuilt throughout, hardwood floors, baths, oil burner; also 2d and 3d floor apartments. NE. 1807.

REAL STORE—With quarters; 80-family apartment; only $35. 4330 Olive st.

6346 S. ROSEBURY
Store, 35x40; ideal for grocery; heat furnished; live district.
BARNGROVE REALTY CO., MAIN 2185.

SARAH, 415 N.—Ground lease and new building for sale; part cash; wonderful location; restaurant or tavern. Opportunity seldom offered.

SHOP—Complete, with large baker's oven; suitable for wholesale baker.
THE EDWARD GLIK CO. EV. 4500.

New Fireproof Building
VANDEVENTER AND MARKET
Any amount up to 40,000 sq. ft.; on Wabash switch; large showroom. 3834 Market. Garfield 2324.

WASHINGTON, 3917—Building; will alter for good tenant.
FARISH-KNAPP, 713 Chestnut. MA. 2686

WASHINGTON, 3901—Large store premises
FARISH-KNAPP, 713 Chestnut. MA. 2686

Office Space

COLUMBIA BUILDING
S. E. Cor. 8th & Locust
A few desirable offices for lease at very reasonable rental.
Henry R. Weisels Co.
8th and Chestnut st.

Splendid Retail Store
Delmar boulevard—White Way Loop
6687 Delmar Blvd.
Choice location for ladies ready-to-wear, beauty shop, delicatessen, barber shop, shoes, millinery, book shop.
Henry R. Weisels Co.
8th & Chestnut st.

OFFICE SPACE
On Busy Traffic Terminal
Maplewood
Very Reasonable Rent
YALE BUILDING
Yale & Manchester Call FOrest 9333

DOCTORS, ATTENTION,
3010 S. Grand; choice offices.
MULLIN-WALTERS RLTY. CO., INC.

BOYLE, 346 N.—Everett. Bldg., modern offices, telephone; business center.

DESIRABLE private offices, prices reasonable. 3947 West Pine and 3819 Olive. Call FRanklin 2955.

DOCTORS' OFFICE—Over drug store, living quarters optional, co-operation. EV. 3110.

DESK SPACE—9th and Olive; $12.50; references exchanged. Box C-308, P.-D.

DESK SPACE—Attractive, also mail, telephone service. 920 Chemical Bldg.

FOREST PARK, 4221—Furnished, $15-$25; free parking.

FURNISHED—$25 month up. Unfurnished $20 month up; suites, large spaces. The Commercial Building, southeast corner 6th and Olive. MAin 2392.

MAIL AND TELEPHONE SERVICE—$4.50 month. Box K-362, Post-Dispatch.

S. E. COR. Delmar and Union; ideal location for doctor or dentist office; 624 Union; janitor on premises. DICKMANN, MAin 4411.

OFFICE SPACE — Complete service for salesmen. 455 Paul Brown Bldg.

OFFICE—Cool, second floor; parking privilege; $17.50 month. 3820 Washington.

PRIVATE OFFICE—Or desk space; telephone; stenographer. 421 Kinloch Bldg.

Suburban

105 E. MAIN ST.
COLLINSVILLE, Ill.
Large store, fully equipped; soda fountain, cigar case, tables, chairs; low rent. MULLIN-WALTERS REALTY CO., INC.

$5
1010 Bermuda, brick store, thickly populated section. CA. 0270.

ARGONNE, 156 W.—Kirkwood; grocer, tavern, barber, tailor, cleaner location.

BARBECUE CONCESSION—For rent. Brown Cottage Club, Valley Park 93F4.

STORE BUILDING—Modern, with living quarters, near Ferguson; $30 month. Call YOrktown 1015.

WELLSTON stores, good location. EDW. GLIK CO., EV. 4500.

GARAGES, STABLES—RENT

REPAIR GARAGE—Large; suitable for any purpose. 2914 Magnolia av.

West

GARAGE—Brick, 30x30; 8-car capacity; light, water. 1201 N. Euclid.

JANE ARDEN
A GIRL REPORTER'S ADVENTURES
PICTURED EVERY DAY in the
POST-DISPATCH

REAL ESTATE

REAL ESTATE—EXCHANGE

The Following Property
FOR TRADE—WHAT HAVE YOU?
2-family; 3 and 3, north.
4-family, 3 and 3, north.
6-family, 3 rooms, west.
6-family; bath, furnace; west.
7-room residence, west.
5-room brick bungalow; county.
2-family, 4 and 5 rooms; southwest.
7-room modern residence; 1 acre ground.
3 stores and 3 flats; south.
Call us for information.
ARCHSHOEFFER & SKAGGS R. E. CO.,
806 Chestnut, Third Floor.

OPEN—SEE THIS TODAY.
● 3209 Fortis avenue, 5 and sunroom, large lot on quiet street, ideal for children. Clear, will trade for single or double flat. A real opportunity.
O'ROURKE RIV. 4310-11
5471 GRAVOIS.

WENZLICK 8-ROOM RESIDENCE
South, private place; may trade for modern 5-room bungalow, south; also want 4-family south; 1-floor bungalow or single flat, west. 1010 Chestnut, or call CHestnut 6900.

D.R.B REALTORS LARGE HOME WANTED IN COUNTY
Will trade 3046 Hawthorne bl., 9 rooms, 2 baths; office open Sunday.
DIMMITT-RICKHOFF-BAYER,
Big Bend at Clayton rd. STer. 1314.

DO YOU WANT A BARGAIN?
40 acres clear; ripe to subdivide; well located; 4 miles from St. Louis; electric; 1100 ft. road frontage; consider flat or bungalow. BAKER, 5826 Neosho.

TRADE WANTED CLAYTON RD. 16 ACRES VIEWS
BUNGALOW, ELEC., FRUIT, ALFALFA.
F. A. SINGER, 110 N. 7th. MAin 2142

CLEAR APARTMENT
Apt., 4-family, 4 rooms, modern; want smaller property. Box M-325, Post-Dis.

5646 PARK LANE.
Modern brick bungalow, 6 rooms and sun; garage; will trade for single flat in Beaumont High School District.
4712 Natural Bridge. EVergreen 4990.

FOUR-ROOM modern brick bungalow, lot 100x160 feet; price $4500; want grand piano as part pay, balance to suit. Box C-307, Post-Dispatch.

WILL ASSUME $4000 DEED OF TRUST
● Clear single, south, furnace and bath, excellent condition. Wants 4-5 room better single in good neighborhood.
O'ROURKE RIV. 4310-11.
5471 GRAVOIS.

FIVE-ROOM modern new frame bungalow, one acre; price $5500; take lot as part pay, balance to suit. Box C-271, P.-D.

300 ACRES—179 acres Sikeston, all rich, level bottom; clear; for city property. 171 acres, 125 acres, river bottom; 130 acres, 100 acres river bottom; 80 acres, 25 acres bottom, $1500; 8 acres, 14 miles out, $1000, trade. We match deals any kind or size.
GRAY ★ ★ 3661 GRAVOIS
GRand 5030

80 ACRES—60 cultivated; 3-room house, barn and outbuildings, on highway, 50 miles from St. Louis; price $2500; will trade for city property. Box M-226, Post-Dispatch.

5-ACRE truck and chicken farm; has electric, bath, furnace; want city property. Keeney-Toelle, 5506 Nat. Bridge. MU. 7370

APARTMENT—8-family, modern; wants store building. HORN, Rosedale 9706.

160 ACRES — Potosi, Mo.; 40 in cultivation; clear; want cottage. Box C-287, Post-Dispatch.

ACREAGE—Near city; modern bungalow; wants flat or bungalow, city. RI. 4911.

5044 ALCOTT AV.—Modern 5-room brick bungalow, to exchange for small cottage, city or county.
KNICKMEYER-FLEER. COlfax 3425.

APARTMENT Wtd.—3 or 6 family, west of Skinker; trade clear double flat, west. Box F-382, Post-Dispatch.

ARCADIA—1000 acres near lake; price $10,000; clear; want income; also farm, $4000; want home. Owner 4112A Botanical.

BUILDER will take in your clear lot, cottage or flat as part payment for building you a new bungalow. Our prices will be higher, so if you want to build, get busy and answer this ad. Box M-332, Post-Dispatch.

BUNGALOW NEAR FOREST PARK.
1126 Lawn (west of Kingshighway at Oakland); matt brick, 6 rooms, sunroom; hot-water heat; copper tubing; garage; priced right; may trade for small flat.
DOUGHERTY R. E. CO., CO. 0330.

BUNGALOW—6 rooms one floor; modern; lot 100x150; very fine place; clear; wants single or double flat. South.

JOHNSON 4340 GRAVOIS
RI. 5151

BUNGALOW—Northwest, 5 and sunroom, equity for acreage with or without improvements in county; give location and all details in reply; will assume. Box K-158, Post-Dispatch.

BUNGALOW OR COTTAGE Wtd.—Frame or brick; for modern single flat with a small loan. See 3902 Miami st. NAHN-HEBERER REALTY CO., FLANDERS 5600. 3415 S. KINGSHIGHWAY.

BUNGALOW Wtd.—6 rooms, one floor, in city, for four-family, 3-room modern double; will make good trade.
S. FEINBERG, 2914 UNION. EV. 4900.

BUNGALOW or cottage; 5 rooms or good lot wanted; South Side; in trade for new 5-room bungalow in county; 8810 Moritz. LAclede 9544.

BUNGALOW—Ramona Park; 5 rooms; 3 large lots; exchange for small farm or clubhouse on the river. Box C-170, P.-D.

Bungalow, 5219 Bonita; 5 rooms, modern; $3500 first; trade even for flat. BRANNER, Riv. 5330.

BUNGALOW, modern, 4 and sunroom, want 5-7 room frame in small university town. Will assume. RI. 3555.

BUNGALOW—3533 Childress, just north of Chippewa; 5 rooms, vitrolite bath, hot-water heat; open. RI. 6500.

BUNGALOW Wtd.—For 4204 Watson, beautiful 5-5, hot-water heat, extra well built. REMSBECHER, RI. 6500.

BUNGALOW—New, Southwest; trade for clear lot as part pay. Box M-227, P.-D.

BUNGALOW—Almost new modern 6-room for smaller place. Box C-390, P.-D.

BUNGALOW—Modern, large lot; will trade for single or double. RI. 5150.

BUNGALOW—Modern brick; southwest; wants single flat; bargain. RI. 4911.

CABANNE, 5660—Modern 2-family apartment, 6 rooms each, hot-water heat, oil burner; 3-car garage; ideal location for home with income, owner wants 5-room bungalow, Webster or Kirkwood.
FRANKLYN E. MEYER CO.
6657 ENRIGHT AV. PA. 3390.

● Clear double, south, large income; wants better flat; will assume. Here's a real deal that won't last long.
O'ROURKE RIV. 4310-11.
5471 GRAVOIS.

CLEVELAND, 3969—Clear, corner single, 5-6 rooms. Want something smaller.
YECKEL-EARICKSON, 3542 GRAVOIS

CONCORDIA LANE, 925—Clear, beautiful 3-family; want 6 or 7 room residence, same district.
LARNER-DIENER CO., CEntral 2965.

CONSTRUCTION, 35xx. Single 6-6-2 rooms, nice shape for bungalow or cottage. Box C-280, Post-Dispatch.

FEDERER 2610 GRAVOIS
PRospect 1519

CORNER STORE—Rooms above, garage; heat, 5100 Juniata; prefer small farm or acreage. LA. 0109.

COTTAGE Wtd.—Brick or frame, south; trade equity in modern 5-room brick bungalow at 2330 Sulphur.
YECKEL-EARICKSON, 3542 Gravois.

COTTAGE Wtd.—4-5 rooms; in trade for Dover residence valued $5250. Box M-367, Post-Dispatch.

DOUBLE FLAT Wtd.—For 6-room residence, University City.
A. K. FEINBERG, 2914 Union. EV. 4900

● Four-room double, 14xx Granville pl. Small loan. Wants single, south side.
O'ROURKE RIV. 4310-11.
5471 GRAVOIS.

DOUBLE FLAT Wtd.—For 3 small clear pieces of property. Call **A. E. SCHLUETER, FLanders 5600.**

EASTON, Near Taylor—3 stores, 3 flats; newly financed; will take residence or flat for $5500 equity. EICHENSER, 104 N. 7TH. CE. 8300.

EQUITY modern bungalow; good paying confectionery. Box D-220, Post-Dis.

EXCHANGE—Business property, 2 stores, 2 flats, north; modern, very fine buildings, clear, price $6500; will take bungalow or smaller property. Box M-234, Post-Dispatch.

EXCHANGE—Clear buildings, 3 small parcels; want 4-room 6-family apartment, west; pay cash difference. Box M-261, Post-Dispatch.

REAL ESTATE—EXCHANGE

EXCHANGE—Flats, 4-family, 4-5 rooms, excellent shape, all rented, clear; will take bungalow or single. Box M-283, Post-Dispatch.

EXCHANGE—4-room duplex; Hollywood, Cal.; want St. Louis or St. Louis County property. Box M-350, Post-Dispatch.

EXCHANGE—6-7 room single, 6124 Waterman, for bungalow or single, south. O. J. McCAWLEY R. CO., MAin 2813.

EXCHANGE—Flat, 8-family, south, income $1440; want single or double. Box M-293, Post-Dispatch.

EXCHANGE—Fit, single, clear, 58xx west; take cottage or vacant. Box M-229, Post-Dispatch.

EXCHANGE—Valuable corner, 5755 Bartmer, 10 rooms, veranda, trees, 81x156; want smaller property. Box C-355, P.-D.

EXCHANGE—Clear vacant lot; want smaller bungalow or cottage. Box M-319, Post-Dispatch.

EXCHANGE equity, 3 acres land with 6-room bungalow; facing Riverview dr., for equity in old style flat. MUL. 0204.

EXCHANGE—Flat, 5-6 rooms, clear, rented; consider vacant or residence. Box M-230, Post-Dispatch.

EXCHANGE 4-room double flat or residence for lot. LAclede 5188.

FARM—200 acres, 3½ miles s. e. Cedar Hill, 35 miles from St. Louis; about 70 acres in cultivation, balance nice timber and pasture; 5-room house, screened porches, drilled well at kitchen door; chicken house 28x29 ft., small stable, several outbuildings, several springs. Would make wonderful stock farm or outing place. Will exchange for smaller farm on Missouri River or stream within 50 miles of St. Louis on or near highway. Owner, 5838 Oakland, St. Louis.

FARMS—38 acres, 62 acres, St. Louis County, near Tesson and Butler Hill rds.; trade for double flats or what have you? Rengel-Weber, 3539 S. Grand. LA. 9543.

FARM—120 acres, near Cherryville, Mo.; good improvements; all fenced; implements; trade for cottage or small flat. HAAKE, FOrest 2284.

FARM—40-acre, near Hillsboro, in cultivation, corn, chickens, etc.; 5-room frame house, for single flat or residence in St. Louis. Box C-336, Post-Dispatch.

FAM—36 acres, improved; 10 miles improved, south; ideal location. 2043A Alfred.

FARM Wtd.—Improved, in exchange for bungalow or flat; state particulars. Box F-375, Post-Dispatch.

FARM—Trade 85, 75, 240 acres, highway 3, north of Alton. 1503 Main, Alton, Ill.

FARM—200 acres; clear; Salem, Mo.; want city income. PRospect 1293.

FARM—Equipped and stocked, near city; want good city property. RI. 4911.

FARM—800 acres, 3 sets improvements; equity for city equity. Box M-357, P.-D.

FARM—5 acres, improved; wanted, cottage, S. Tarr, Glencoe, Mo.

45 FEET—Clear, paved street, county; also University City lot; want property; will assume. MU. 1380.

FLAT Wtd.—5805 Gravois, modern brick cottage; will exchange for double flat or stores.
BRINKOP, LA. 3040.

FLAT Wtd.—Have 6-room brick residence south; exchange for modern flat. Borrowers' Loan Co., CHestnut 9518.

FLAT Wtd.—Modern, for fine West End vacant; give full particulars. Box F-374, Post-Dispatch.

FLAT Wtd.—Modern brick, for nice residence; give full particulars. Box M-350, Post-Dispatch.

FLAT—5 rooms, store, saloon, south; want farm. 5731A Devoy. RI. 3392.

FLAT—Modern single; clear; will trade for good brick bungalow. RI. 4911.

FLAT Wtd.—Good single, south; exchange Northampton 4-family. Box C-361, P.-D.

FLAT Wtd.—For 5-room brick cottage; single, near Cherokee. FR. 3535.

FLAT—5-room single, modern, or rent upper. Box C-227, Post-Dispatch.

FRUIT FARM—42 acres; 8-room cottage, on two highways; edge small town; 22 miles Fayetteville, Ark.; 12-acre apple orchard, fruit; 10 acres growing wheat; garden; want income; clear for clear. Stone Sullivan, Mo.

GENTLEMAN'S FARM—120 acres; nice house; good outbuildings; young orchard; deep well; 2 cisterns; electric; good roads; 75 acres cultivation; Jefferson County, near Ware; want city flat. Box C-250, Post-Dispatch.

GRAVOIS, 69xx—Tavern and 3 flats above, will trade for bungalow. FL. 3707.

3322 HALLIDAY AV.
5-6 single, hot-water heat; want double.
FEDERER 2610 GRAVOIS
PRospect 1519

HAVE clear farm and some cash to exchange for income property; may assume. Box M-140, Post-Dispatch.

HAVE 3-4 single flat; trade for small place with acre or more near city. Box M-352, Post-Dispatch.

HAVE 4-4 single, baths, furnaces; on Bamberger; want more modern 4-4 single. Box M-311, Post-Dispatch.

HAVE clear vacant; will trade for bungalow or flat. A. FEINBERG, 2914 Union. EVergreen 4900.

4916 HOLLY HILLS AV.
Large bungalow, 5 rooms, sunroom first; 3 large rooms, second; first-class condition; want flat in good neighborhood.
FEDERER 2610 GRAVOIS
PRospect 1519

IDAHO, 4644—4-room cottage; trade for 3-3 single or double. La. 9544.

REAL INVESTMENT BARGAIN
● 3-room double only $5000; trade for better 3-room double; assume $5000.
O'ROURKE RIV. 4310-11.
5471 GRAVOIS.

4346-50 MANCHESTER
Well located business property. Will trade for bungalow or flat.
ACME REALTORS, 722 Chestnut. CE. 1750

MODERN 6-room home with 5 to 20 acres, want flat, bungalow or business property, South Side. HI. 5052.

MODERN FLAT Wtd.—For 3-3 double at 3425 Missouri. LAclede 9543.

NICE, clear Florida home, perfect condition, for St. Louis home. RO. 0787.

4315-17 N. FLORISSANT; 4-4 room brick double. Will exchange for bungalow north.
EDW. L. KUHS RLTY. CO. EV. 5960.

OLIVE ST. OR LOCUST STORE BLDG. Wtd.—Have 3103 Lawton, 1018 Rutger, clear, and assume small first deed.
CHAUNCEY P. HEATH CO., GA. 3164.

OSAGE-GRAND — Single (4-5); modern; want cottage south. LAclede 7441.

● 55xx Pennsylvania, 5-room frame; small loan. May consider nice flat.
O'ROURKE RIV. 4310-11.
5471 GRAVOIS.

RESIDENCE—2803 Ends; corner lot, 38x125 ft., 6 rooms, hot water heat, 3-room frame cottage in rear, 2 garages; will exchange for farm on good stream or lake within 50 miles of St. Louis. Owner 5838 Oakland, St. Louis.

RESIDENCE—9-room, 4124 W. Pine, to trade for 5-5 room flat south southwest or W. End. See A. T. TERRY, SON & CO., 111 N. 7th.

RESIDENCE Wtd.—8-room brick, county, preferably Kirkwood. Give equity; 3-family apartment south. Box M-405, Post-Dispatch.

RESIDENCE—9 rooms, sell or trade for a 4-room bungalow; owner 509 Dover pl.

● 72xx Sarah Maplewood, 6 rooms, large lot; will trade for nice single, south.
O'ROURKE RIV. 4310-11.
5471 GRAVOIS.

SHENANDOAH, 3947—4-5 double; trade for single. FR. 2322.

SHENANDOAH, 38xx—4-5 modern; clear; trade for bungalow. FR. 2322.

SINGLE flat, 36xx Minnesota, 4-5 rooms, clear, wants 5-room bungalow.
C. A. BELLER, 4105 S. GRAND. RI. 3555

SINGLE Wtd.—For two fine cottages in Shrewsbury. REMSBECHER, RI. 6500.

SIXTY-EIGHTH, 21xx—4-room brick, modern, consider small place in Highway 66
B. A. THOMPSON R. CO., 5872 Delmar.

ST. LOUIS property for property in Miami, Fla. RI. 2672W.

Use Post-Dispatch "Wants" For RESULTS

REAL ESTATE—EXCHANGE

SUBURBAN VACANT Wtd.—Near Webster Groves; or equity Webster Groves improved property as part payment highclass irrigated citrus fruit and truck farm in Lower Rio Grande Valley of Texas. Wilkins, 351 Pierce Bldg., phone WEbster 39.

TAVERN WANTED
● Have 2 clear brick bungalows, modern; want tavern, south side or No. 61 or Manchester rd. Submit what you have.
O'ROURKE RIV. 4310-11.
5471 GRAVOIS.

THIRTY-NINTH, 4612 S.—4-room modern frame bungalow; want flat.
FEDERER 2610 GRAVOIS
PRospect 1519

WANT new or fairly new single or double flats; prefer University City; want to trade clear lot in University City as part payment; prefer to deal with owners direct. Box M-225, P.-D.

WILL trade bungalow and big lot in county for 5-5 single on or near Grand av. Box M-351, Post-Dispatch.

WILL TRADE equity in double flat with small loan for late model automobile. Box M-356 Post-Dispatch.

WILL trade by fine flat, 3642 Fairview, for residence or bungalow; city or county. Inquire downstairs.

WILL trade my small lot, south, on larger lot west or county. Box C-321, P.-D.

WISE, 7409—6-room cottage; bath, garage; excellent location. MU. 7430.

● 3-room older double flat wanted for clean single, south; will assume.
O'ROURKE RIV. 4310-11.
5471 GRAVOIS.

REAL ESTATE—WTD. TO BUY

Need Property, Have Cash Buyers
List your property with us for quick results. MAin 4111.
DICKMANN 623 Chestnut ●

PROPERTY BOUGHT CASH
Anything in real estate. Prompt answer. Any condition.
MICHELSON REALTY CO.,
820 Chestnut. CH. 2177.

PROPERTY BOUGHT
ALL TYPES ALL CASH
GANNON-FRANKE REALTY CO., Inc.
1008 Chestnut St. CH. 1852

We Have Cash Buyers
"SEE US"
BRINKOP 3621 S. GRAND
LA. 3040.

WE HAVE CASH BUYERS FOR SEVERAL FIRST-CLASS APARTMENTS MODERN 4-FAMILY FLATS RESIDENCES OF 7 TO 9 ROOMS LIST YOUR PROPERTY WITH US
Morris Aach
(REALTY CO.) 826 CHESTNUT ST.

I SPECIALIZE IN VACANT LOTS, UNIVERSITY CITY, CLAYTON, COUNTY
See me before buying or selling.
25 lot sales in April and May.
VICTOR WM. REITZ JR.,
6635 Delmar bl. CAbany 9363.

CASH FOR PROPERTY
Immediate reply. Price must be right.
ACME REALTORS, 722 Chestnut, CE. 1750

WANT TO BUY PROPERTY
Have cash buyers for your property, any size, any condition; immediate answer.
HARRY M. FINE REALTY CO., INC., 909 Chestnut st. CHestnut 8297.

CASH AT ONCE FOR PROPERTY
Location, condition no object. MUL 1380.

WE have cash buyers for property, also property to exchange; phone us.
FARQUHAR-TAYLOR TRUST CO.,
4474 EASTON. FRANKLIN 6173.

HAVE CASH BUYERS
For modern 4-family flat, cottage, bungalows, business property, etc.
BURIAN REALTY CO., 4016 Chouteau.

ANXIOUS TO BUY; PAY ALL CASH FOR IMPROVED PROPERTY OF ANY KIND. BOX F-40, POST-DISPATCH.

AM anxious to buy, will pay all cash for good double flat, north. COlfax 7940.

BEFORE wrecking your buildings, see us. We have clients who will buy them from you. Eichenser, 104 N. 7th st. CE. 8300.

HAVE $5000 to invest in property with good possibilities. Submit price and details. Box A-69, Post-Dispatch.

IF YOU have a clear lot see us at once. Harry Newman, Inc., 4301 S. Kingshighway

PREFER South St. Louis double flats, business property, single flats or apartments. Submit full details. Box M-237, P.-D.

LOT Wtd.—Have cash for residence. State price. Box M-408, Post-Dispatch.

PROPERTY BOUGHT—Any kind, quick action; all cash; no commission. RE. 4362

RENTAL PROPERTY—Easy terms; $1000 down payment. Box M-32, Post-Dis.

WANT bungalow or small flat; pay cash. Box M-136, Post-Dispatch.

WANTED—3-3 or 4-4 flat or cottage, near Jefferson-Lynch. Box M-366- P.-D.

WE have several clients wishing to purchase a 6-room modern home in O'Fallon Park district. Call COlfax 3700 and give all particulars.

GEO. WANSTRATH JR., Grand & Hebert

WE buy, sell and trade.
Keeney-Toelle, 5506 Nat. Bridge. MU. 7370

WHAT have you for sale or exchange? M. Haffner, EV. 4900.

WILL EXCHANGE my 6-room bungalow for single flat or smaller bungalow. 6519 Scanlan.

WILL pay cash for real estate bargain. Box M-56, Post-Dispatch.

Bungalows, Cottages Wanted

Will pay $4700 cash for 4 or 5 room modern brick bungalow in St. John's Parish or Lady of Sorrows Parish. Box M-234, Post-Dispatch.

BRICK COTTAGE Wtd.—Or 3 or 4 room single flat; south only. GRand 2649.

BUNGALOW Wtd.—5 rooms one floor, with lot of 50 feet or more; any good location; city or county; state particulars. Box F-175, Post-Dispatch.

BUNGALOW Wtd.—5 rooms on 1 floor; have $1000 cash; give complete details. Box C-215, Post-Dispatch.

CASH for realty bargain; any type; give full description; price. Box C-28, P.-D.

COTTAGE Wtd.—In Walnut Park; 3 or 4 room frame; $2000; have all cash. Box A-4, Post-Dispatch.

COTTAGE Wtd.—Or small single; north, northwest; brick; give address, price; private. Box A-263, Post-Dispatch.

COTTAGE Wtd.—Or low-priced single; 3-4 rooms; south; from owner. Box M-363, Post-Dispatch.

COTTAGE Wtd.—Or small house; $500 cash; easy terms. Box M-139, P.-D.

COTTAGE OR BUNGALOW Wtd.—For home; south. Box M-361, Post-Dis.

COTTAGE WTD.—3-ROOM, CITY. BOX D-107, POST-DISPATCH.

SINGLE or cottage wanted, south, $400 down. FR. 1203.

SMALL COTTAGE Wtd.—South; pay cash; frame or brick. LAclede 7441.

WANT 5 or 6 rooms, north or northwest; have good cash payment. Box M-235, Post-Dispatch.

Business Property Wanted

INVESTMENT PROPERTY — Good building well located; cash buyer, LeGRAND JONES, INC., 114 N. 7th st. CH. 7015

STORE BUILDING Wtd.—Suitable for upholstering business, with living rooms. Peter Kintzele, 5440 Gravois, RI. 6500.

Flats and Apartments Wanted

HAVE CASH BUYER
For 12 or 24 family apartment building. HARRY M. FINE REALTY CO., INC., 909 Chesnut st. CH. 8297.

Wish to Buy Single Flat—West End Direct from owner. Kindly communicate with Box F-18, Post-Dispatch.

DOUBLE FLAT Wtd.—South or southwest, newer type; price must be right. Cash. Box C-284, Post-Dispatch.

DOUBLE Wtd.—3-3 or 4-4 rooms, south or southwest; will pay fair price. Box M-310, Post-Dispatch.

DOUBLE Wtd.—Will buy nice double if right price; pay cash. Box C-313, P.-D.

DOUBLE Wtd.—South; no agents; pay $9000 cash. Box C-356, Post-Dis.

DOUBLE FLAT Wtd.—Any good location; must be good property; will give $7500 first mortgage as down payment. Box M-156, Post-Dispatch.

FLAT Wtd.—3 or 4 room, single or double, with bath; priced right. Box F-174, Post-Dispatch.

SUBURBAN PROPERTY FOR SALE

CLERMONT ESTATES
LADUE VILLAGE
EAST SIDE OF LINDBERGH
SOUTH OF LADUE ROAD
Beautiful highly restricted residential lots; slightly less than an acre. Attractive prices.
M. A. RUST & SONS REALTY CO.
816 Chestnut St. MAin 4551

REAL ESTATE—WTD. TO BUY

Flats and Apartments Wanted

FLAT Wtd.—Modern 4 or 5 rooms, south. Pay all cash or assume. Submit details or no answer. Box A-374, Post-Dispatch.

FLAT Wtd.—Private party would like cheap flat; southwest part city; no agent. Box D-222, Post-Dispatch.

FLAT Wtd.—Will buy 4-family flat at today's price; prefer south; describe. Box M-231, Post-Dispatch.

FLAT Wtd.—Private party wants double; pay $1000 down; give price and location. Box C-359, Post-Dispatch.

FLAT Wtd.—Light, 3-3 room single, everything modern; south near car line; must be bargain; no agents. Box A-301, P.-D.

FLAT Wtd.—4 and 5; south; not over $6000; have all cash. Box C-369, P.-D.

FLAT Wtd.—6-6 single or bungalow, west or county. Box C-181, Post-Dispatch.

SINGLE FLAT—Will pay cash for good 4, 5, 6 rooms, 2-family; located west; prefer county; describe fully. Box M-211, Post-Dispatch.

SINGLE OR DOUBLE Wtd.—South; for investment. Box M-362, Post-Dispatch.

Lots Wanted

ST. LOUIS HILLS LOT WANTED
Will pay cash. 4301 S. Kingshighway.

PAY cash if price is right or will build on your lot and share profit; please give location and price. Box C-306, P.-D.

Residences Wanted

WHEN OTHERS FAIL
TRY CHAUNCEY P. HEATH
WE HAVE BUYERS
818 CHESTNUT ST. GA. 3164

WE GIVE ACTION.
We specialize in the sale of University City and Clayton district homes. We offer reliable, conscientious service. We will inspect your home without obligation.
A. G. BLANKE R. E. CO. MAin 3048.

County Home Wanted
Have 2 cash buyers for 5 to 6 bedroom home, 3 to 4 baths, modern, well located; convenient to high school; prefer insulated building with air conditioning, gas heat and attractive baths, keller. Give location, best price and terms. Box M-138, Post-Dispatch.

RENT with option to buy new home from owner. FOrest 2814.

RESIDENCES Wtd.—And flats, in West End, Clayton, University City and Richmond Heights. We need new listings to supply the calls we are having.
BUTTE REALTY CO., 803 Chestnut st.

RESIDENCE Wtd.—Have lot in Kirkwood subdivision; cost $4000; will trade for equity in desirable 7 or 8 room house in Clayton district. Box C-101, Post-Dis.

RESIDENCE Wtd.—To buy; house, about 7 rooms, west of Skinker; in good condition; price not over $8000; state full particulars. Box C-58, Post-Dispatch.

RESIDENCE Wtd.—Will pay cash for 4 bedroom residence in Parkview, Ames place or vicinity. Box M-148, Post-Dis.

RESIDENCE Wtd.—Cabanne district, west of Union. M. Haffner,
A. K. FEINBERG, 2914 UNION. EV. 4900.

For Colored—Wanted

WE HAVE CASH BUYERS FOR COLORED PROPERTY WEST OF GRAND AVE.
SACHAR REALTY CO.
705 Chestnut. CHestnut 2140

Suburban Property Wanted

15 ACRES—In county, improved or unimproved; for home; describe price. Box A-257, Post-Dispatch.

WEBSTER RESIDENCE Wtd.—6 to 8 rooms, modern, from owner. Box M-228, Post-Dispatch.

SUBURBAN SALES

HAMPTON PARK
1155 HILLSIDE DRIVE

Nearly three acres beautifully landscaped. Stone and timber residence. 4 bedrooms, 2 baths, oil heat, 3-car garage, with servants' quarters and separate oil burner. By appointment only.

HILAND 4028

WYDOWN FOREST
(Wydown Bl. & Hanley Rd.)
7622 Walinca Terrace
Lovely home on 94-foot lot; unusual sized bedrooms of which there are 3; with 2 master baths; thoroughly modern; in perfect condition.

440 Edgewood Drive
A real home property; 7-room brick residence; hot-water heat, with oil burner; 2-car separate brick garage; priced at less than total amount of encumbrance once of record on the property. Call
Edward L. Bakewell
Loan Correspondent for
Connecticut Mutual Life Ins. Co.
118 N. 7th Street
CHestnut 5555.

HOMES
Of Exceptional Value

5-Room Brick Bungalow	$4750
Beautiful English Cottage	$5200
5-Room 2 Story Colonial	$5250
5-Room Brick Bungalow	$6100
6-Room 2 Story Residence	$7700

Open for Inspection
9500 Olive St. Rd.
Charles E. Thomas Realty Co.

LUXEMBURG COTTAGES
135 E. Hancock, 5 rooms, $2500.
9975 Meadows, 2 rooms, $700.
9938 Meadows, 4 rooms, $1850.
9980 Meadows, 3 rooms, $575.
Rengel-Weber, 3539 S. Grand. LA. 9543.

ACRE TRACTS WITH APPLE TREES. Water and electric available; walking distance to car line and schools; lovely district. See owner, 1109 S. Geyer, or HENLEY CO., Realtors, Kirkwood 800.

SUBURBAN PROP. FOR SALE

NEW BRICK BUNGALOW
Just being completed; large living room across front; plenty of wall space in dining room; 2 nice bedrooms; tile bath and kitchen; 18-inch rock foundation; 13-inch walls; hardwood floors; screened-in porch on rear; furnace; nice, high lot, 40x165; on concrete road; close to car and schools; located at 2490 Brown rd.
PRICE $5250
JOHN H. 8854 **ARMBRUSTER** AND CO., St. Charles

St. Louis County Estate
St. Louis' most beautiful county estate; 22 acres; is artfully landscaped, 3-acre springfed lake; 10-room modern stone house; 2-car garage; fireproof. Call Sunday.
**1834 Locust. GArfield

SUBURBAN PROPERTY FOR SALE—Ramona Hills

NEW FOUR-ROOM BUNGALOW
50 FT. LOT, BASEMENT AND FURNACE



$1850

RAMONA HILLS

TERMS—As low as $150 cash, $15 per month and interest. HOW TO GET THERE

Take Kirkwood-Ferguson car to Ferguson Junction, or drive out Natural Bridge road to Carson road, thence north to Case avenue, to office.

RAMONA REALTY CO. ATwater 766

Maplewood

WENZLICK REALTY CO INC

Unusual Bargain

Modern brick bungalow, 6 rooms and sunroom; oil heat, 2-car garage; corner lot; close to schools and transportation; price $4750, terms; Chestnut 6900.

BARGAIN, 3020—Nice 4-room bungalow, with sunroom, bath, furnace, electric; 2-car garage; lot 40x140; terms, $4200. Chas. L. Weber, 119 N. 7th.

BUNGALOW—5-room matt brick, large lot; 2-car brick garage; convenient to schools and transportation; bargain; see owner, 7445 Lyndover.

COMMONWEALTH, 3421—$1800 cash; 6-room residence, modern; gas, bath, electricity, furnace,, garage; lot 50x135; fruit and grapes; see owner.

FOLK, 7858—Lot 40x140; with garage; concrete street; $750. KAMP, CH. 8342.

LOT—50x100; ideal for small home; terms. Bargain. RI. 5321R.

MAPLE, 7376—Open for inspection; six rooms; modern; newly decorated; sacrifice for $5500. Owner, RI. 8928.

ATTENTION, DOCTORS!

7106 Maple ave., Maplewood, 7-room brick residence, fine house west of Hamilton ave., fine business section. Priced to sell quickly. See this today.

O'ROURKE RIV. 4310-11. 5471 GRAVOIS.

RESIDENCE — 7 rooms, modern; near transportation. J. D. Walton, HI. 7929.

Normandy

Normandy

OPEN FOR INSPECTION

NEW HOME—7336 WOODLAND WAY PASADENA HILLS

Large living room with stone fireplace, dining room, breakfast room, tiled kitchen and lavatory 1st floor; beautiful circular stairway leading to 2d floor which has 4 bedrooms and 2 tiled baths; rathskeller; air conditioned gas-heat; double garage.

J. CHAS. MUELLER & SON. CO. 8303.

READ THIS

8-room residence, hardwood interior, large living room, fireplace, oil burner; lot 100x200; beautifully landscaped; pretty trees, street car, Catholic church; public schools, boulevard; all within 1 block of this home for $9000; cost $12,000. J. KIELY MOTOR CO., 5506 Nat Br.MU.7370

VISIT BEL-NOR TODAY

See the new home just completed; 2912 Ridgeview drive, ultra modern; 6 rooms, tile bath with shower; 2-car brick garage; air conditioned heat; lot 50x150 feet.

KNICKMEYER-FLEER. CO. 3425.

NORMANDY RESIDENCE

7419 Florissant, 6 rooms and sunroom; hot-water heat; 2-car garage; beautiful shrubbery; inspect today, 2—5 p. m. LUND RLTY., 3014 Union. EV. 7067.

PASADENA PARK

Six-room brick bungalow; close to the park entrance; bargain; open for inspection. APEX REALTY CO., MA. 4860

ELINOR—LOT; $1000; OWNER. 1311 WOODRUFF (6700 PAGE).

GLENMORE, 7130—Beautiful 5 rooms, sunroom; exceptionally well built; large lot; 2-car garage.

Weinberg & Weinberg Realty Co.

705 Chestnut st. CHestnut 6101

HAVE 50-ft. lot in Pasadena Hills, at bargain price. Box M-358, Post-Dis.

LEXINGTON, 6915—Five rooms, 13-inch brick walls, stone foundation, 13-16 hardwood floors, tile bath and kitchen, walks in front; $4500; $500 cash, balance to suit purchaser; $32 per month pays everything, including taxes. S. J. Pegley & Son, EV. 7185.

LINDEN, 6015—5-room brick, 40-ft. lot; a $5000 bargain; 6 rooms, modern, garage; 60-ft. lot; $4250; $300 down; 5-room frame and bath; price $1650; 5-room frame, garage lot. EVergreen 7185.

LINGTON, 7108—Beautiful bungalow; 5 rooms, bath, all modern improvements; open Saturday and Sunday.

LINGTON, 6900—New 4 and sunroom, tile bath, kitchen, garage; 60-foot lot; $4500; inspect at once on your lot in county.

e; lot 150x340; s, grapes; fine 21R. GR. 2556.

PLACE Jefferson ave.; ge elms, pines; at $15 foot up. Kirkwood 800.

AKLAND. ungalow; bath, r garage; 2 lot. EV. 4990.

Can be bought

est of Webster 1818.

ATION YOU'VE

rooms, lot 100; ving here. ., FL. 8602.

harwood floors, reduced for quick

Rankin 5033.

low, four large ck, tile bath, all-hardwood floors, corner on premises, cottage; electric rice $1450, easy

LIEST HOME ls in charming olonial farmhouse of the loveliest; porch and lawn; master bedroom, room on second garage; stone walls; Zonolite; 10 large shade trees, evergreens building another Office open Sun-

, Kirkwood 800.

vestments Rare

makes a good offering, some outstanding KIRKWOOD M., SUNDAY

ngalow and shrubs on ks from highway Six rooms, with $4250.

REALTY CO INC

LL PL. tile bath; steam REALTY CO.

HILLS HOME modern; $8500; Box C-309, P-D.

m brick bungalow verside 4898.

home on wooded one bath tiled g; 2-car garage; ost-Dispatch.

T—Ideal Colonial ground; modern Clk. 1766.

will sell at N. Clay. Kl. uction; also lots Kirk. 1234.

Richmond Heights

BRUNO

modern home, with garage; 6 rooms, tile bath; real bargain.

HARTMANN-HEINRICH, LAclede 2165.

BUILDER, ATTENTION.

Fronting on Ellenwood, desirable lot; street and sidewalks; large depth; 50x150.

113 N. 10th. CH. 2575.

MOVING TO COUNTRY.

ON FOR INSPECTION.

comfortable home must ll; an opportunity if inspect it.

TY CO., 803 Chestnut.

1310—Nice home or bungalow; Colfax 0266R.

Richmond Heights

BUY ONE OF THESE

New Homes

OPEN ALL DAY

7738 WISE

Red brick Colonial; 6 large rooms; tile kitchen; screened porch; rathskellar; insulated; 2-car garage.

2020 HIAWATHA

5 large rooms on one floor; tile kitchen and bath; hot-water heat; 2-car basement garage; only $6750.

7726 ST. ALBANS

White painted brick Colonial, 5 very large rooms; tile kitchen and bath; a bargain at $6500.

7515 HOOVER

Beautiful all stone bungalow; 5 rooms 1st floor; space for more up; tile kitchen and bath; hot-water heat; slate roof.

PHONE STerling 1314. D.R.B REALTORS Big Bend at Clayton Rd.

IF YOU SEE THIS YOU'LL LIKE IT

7430 Hiawatha, modern 7-room home, reconditioned like new. Delightful 100 feet; corner, 2-car garage; real bargain. Investigate this one. Mr. Hyams on premises 9 a. m. to 7 p. m. HERNREICH RLTY. & CONST. CO., 105 N. 9th st. CH. 2040.

D.R.B REALTORS

DON'T DELAY—PHONE TODAY—11xx RALPH TERRACE

Perfect brick bungalow; 5 large rooms; vitrolite bath; only $6250. Investigate. Office open Sunday.

DIMMITT-RICKHOFF-BAYER, Big Bend at Clayton rd. STer. 1314.

D.R.B REALTORS

HERE'S A BARGAIN

7588 Warner—6 rooms, full tile bath, hot water heat; lot 40x140. Bargain price of $6850. Office open Sunday.

DIMMITT-RICKHOFF-BAYER, BIG BEND AT CLAYTON RD. STer. 1314.

Suburban Bungalows

LOVELLA, 7716 (Richmond Heights)—Splendid 5-room modern; lot 80x125; 2 blocks west of Big Bend, 1 block north of Dale av. Must be sold. Open. HAASE REALTY CO., 103 N. 9th st.

1227 CLAYTONIA MODERN SINGLE $4850

Dandy 5-5 rooms; matt brick; 2 furnaces; snappy building; E-Z terms. FELBERBAUM, 722 Chestnut. CE. 1334.

BUNGALOW—$5500

1126 Francis pl., 4 rooms, modern, steam heat, hardwood floors, large living room; 2-car garage; front drive; large lot, 50x216; street paved; admission by card. JOST R. CO., 113 N. 10th. CH. 2575.

2034 HIAWATHA RICHMOND HEIGHTS

BRAND-NEW 5-ROOM RESIDENCE

Inspect this house with enclosed garage, tile bath, kitchen with tile floor and built-in refrigerator cabinets. Hot-water heat. Fully insulated. Beautiful high location.

JOHN P. HI. 2610 DOLAN REALTY CO INC

Sappington

BUNGALOW—Modern; 5-room brick; lot 50x200; water, electric; $4950. Out Gravois to Sappington rd., turn left 2 blocks. Open for inspection. RI. 2542.

St. John's Station

EMINENCE, 3118—4 rooms, modern, etc.; conveniences; real bargain, 50x293; owner

MARSHALL, 3233—Bungalow, brick, 8 rooms; all conveniences; close to schools and churches, transportation and stores; priced right for speedy sale; occupied by owner.

Shrewsbury

SHREWSBURY HOME

5034 Exeter; 4-room brick bungalow; garage, furnace, bath, hardwood floors; toppy small home; low price.

ELSPERMAN & LEONHARDT, MA. 2660.

MURDOCH AV. lot, 160x135, on crest of hill east of Gratiot av.; splendid building lot; $1400.

CHAS. L. WEBER, 119 N. 7th.

University City

ON TOP OF THE TOWN

THE HIGH SPOT OF UNIVERSITY CITY

OPEN FOR INSPECTION

New homes of 6 and 7 rooms, 3 sold, only 3 left; extra washrooms, rathskellers, fireplaces completed in every detail.

7838-51 CORNELL

CA. 4753. RALPH S. DUKE, 7649 Delmar

JUST COMPLETED.

5-room, matt brick; tile kitchen and bath, shower, rathskeller, rock foundation, copper guttering; lot 45x150; side drive, garage. Block west of Ferguson at Etzel.

1096 PURCELL AV.

Near schools, transportation. Open. HENRY H. HAFFNER R. CO., RO. 9706.

OWNER LEAVING CITY

OPEN FOR INSPECTION

7468 University drive; this comfortable 5 and breakfast room residence will be sold at a bargain price.

BUTTS REALTY CO., 803 Chestnut st.

University Park Bungalow

See this attractive 5-room bungalow with oil burner at 7035 Stanford and then call us for our low price.

JOHN P. HI. 2610 DOLAN REALTY CO INC

OFFER WTD.—6-ROOM RESIDENCE.

7461 Stanford, University City; 3 bedrooms, lavatory first floor, hot-water heat; garage.

A. K. FEINBERG, 2914 Union. EV. 4900.

OWNER LEAVING

SACRIFICE—$3750

Modern 5-room brick bungalow; hardwood floors, tile bath, side drive; 2-car garage; large lot; new 3000 first deed of trust; $750 takes equity. Hiland 3244.

Modern English Home

Stone's throw from new University City Schools; 1058 Jackson has 6 rooms, tile bath, 65-foot front and rathskeller. Very moderate price.

JOHN P. HI. 2610 DOLAN REALTY CO INC

AHERN, 7568—Bungalow of four rooms, hardwood floors, furnace, electric; large lot, 87x125; $2900.

CHAS. L. WEBER, 119 N. 7th.

BALSON, 72xx—2 50-ft lots for store or bungalow. Colfax 0266R.

BARTMER, 6731—Beautiful 4 and 5 single flat; strictly modern; perfect condition; 2-car garage; 2 hot-water heating plants; beautiful shrubbery; near school and bus; small down payment, balance easy terms.

FRANKLYN E. MEYER CO.

6657 ENRIGHT AV.

CHOICE lots in University City; bargain prices. APEX REALTY CO. MAin 4860.

SUBURBAN PROP. FOR SALE

University City

Buy Now

Phone us for more complete information. Office open all day Sunday.

7234 PRINCETON

Red brick Colonial; 4 bedrooms; 2 baths; tile kitchen; rathskellar; one year old.

719 YALE

Surrounded by beautiful large trees; 7 rooms; 2 baths; oil heat; lot 80x175.

7121 CORNELL

7 rooms; screened porch; slate roof; a bargain at $10,750.

7206 PRINCETON

New 6 rooms, breakfast room, sleeping porch; rathskellar. Owner will show.

7379 NORTHMOOR

Lady of Lourde's Parish; 6 large rooms; hot-water heat; canvassed walls.

780 HARVARD

New white brick Colonial; 5 large rooms; tile kitchen; lot 122x150; price 7950.

7366 KINGSBURY

Beautiful 8-room residence in University Hills. Phone for appointment.

6616 KINGSBURY

7 rooms and breakfast room; hot-water heat; may trade.

Dimmitt-Rickhoff-Bayer

PHONE STer. 1314 D.R.B REALTORS BIG BEND AT CLAYTON RD

UNIVERSITY CITY RESIDENCES

7317 Maryland Drive; beautiful 9-room house with large living room, solarium, master bedroom, sunporch and 2 baths; oil heat, double garage. Lot 85x192. One block from Clayton High School.

337 Westgate; west of Skinker, south of Delmar; 8 rooms; 4 bedrooms; large living room with fireplace; 3d floor attic; hot-water heat; beautiful setting; terms; don't miss this chance for a home. Near Washington University.

GREULICH, GRAND AND SULLIVAN

8 Rooms—2 Baths Just Completed

7306 Princeton, 4 large bedrooms with southern exposure, 2 baths, Neo angle tub, tile kitchen, large screened-in sleeping porch and sunroom. Large lot, first block north of Delmar, part; quiet floors, 2-car garage, separate maid's quarters, rathskeller. Property is clear. Will trade. Open.

Glick, Realtors MAin 4182

NEW BUNGALOWS 20 YEARS TO PAY

2146 PENFIELD, VINITA PARK

2150 PENFIELD

Five-room modern bungalow; low price; 1 block west of North and South rd.

OR WE WILL BUILD FOR YOU YOUR PLANS AND REQUIREMENTS ONLY SMALL MONTHLY DEPOSIT

Morris Aach REALTY CO. 826 CHESTNUT ST.

LADY OF LOURDES PARISH.

7136 Lindell; 8 rooms, sunroom, 2 baths, 2-car garage. Lot 100x150; oil burner.

7031 Forsythe; 6 rooms, sunroom, bath, extra lavatory; 2-car garage; lot 50x165. Large oak trees.

GEO. F. BERGFELD CO., INC. 3832 West Pine JEfferson 1437

7129 WASHINGTON OPEN

4 bedrooms, 2 baths, large breakfast room and sun parlor, fruit trees, beautifully landscaped. Price reduced to $16,750. Terms.

Chauncey P. Heath Co. GA. 3164

6539 BARTMER AV.

7-ROOM MODERN RESIDENCE PRICED TO SELL QUICK, $4200

7 rooms, bath, hardwood floors, steam heat, 2-car garage; large lot.

Morris Aach REALTY CO. 826 CHESTNUT ST.

$9250

New 6-room, all modern termiteproof brick residence; hot-water heat, concealed radiation; within 3 blocks new University City high school and Jackson grade school. Open for inspection. See owner on premises. 7346 Abern.

Wonderful Location

On private street adjoining park in University Park. This beautiful residence of 7 rooms, breakfast room, 2-car garage is a very unusual bargain. Two beautiful colored tile baths and 4 bedrooms.

JOHN P. HI. 2610 DOLAN REALTY CO INC

U. PARK'S FINEST

7111 PRINCETON. OPEN.

Last word in homes, 8 rooms, 2 colored tile baths, rathskeller; large lot. Now being completed. Bargain.

CHAUNCEY P. HEATH CO. GA. 3164

7254 Dartmouth Ave. UNIVERSITY CITY

Beautiful single flat, completely refinished; ready for occupancy.

Ed. Bradley or Edw. Moakley.

EDWARD K. LOVE REALTY CO., 704 Chestnut St. MAin 1207.

D.R.B REALTORS

CHOICE SINGLE IN UNIVERSITY PARK

7035 Amherst, splendidly built; 6 rooms; tiled baths; extra lavatory each; oil burner; garages; can be bought right, 14 per cent return at low rentals. Phone, office open Sunday.

DIMMITT-RICKHOFF-BAYER, Big Bend at Clayton rd. STer. 1314.

D.R.B REALTORS

U. CITY, $13,500

4 BEDROOMS, 2 BATHS.

Fine home. This is a beauty; oil hot-water heat; phone us today. Office open Sunday

DIMMITT-RICKHOFF-BAYER, Big Bend at Clayton rd. STer. 1314.

DON'T WAIT, LOOK

7 rooms, 100x175, only $7250. S. w. corner Shaftsbury and Pardue. Priced to sell. Let us show you this rare bargain.

Chauncey P. Heath Co. GA. 3164

ARE YOU GOING TO BUILD A HOME?

On Yale av., just north of Delmar is the most beautiful, large lot left in University City; almost an acre of ground; lies beautiful; a perfect setting for your home at a low price.

MICHELSON REALTY CO., 820 Chestnut.

UNIVERSITY HILLS OPEN—7229 KINGSBURY

Beautiful home; 8 rooms, 3 baths, facing Flynn Park; price $24,000.

CHAUNCEY P. HEATH CO. GA. 3164

AMES PLACE RESIDENCE

6621 Waterman; 10 rooms, 2 baths, 2-car garage; hot-water heat; lot 50x140.

McMENAMY R. E. CO., 1308 N. Grand

A RARE BARGAIN

2 STORY—6 ROOM

Ingalow type brick residence; front drive; built-in garage; all in tip-top shape; open Sunday; cut to $5950 for quick sale.

FRANCIS-PERRY-RUTH, 110 N. 7th.

SUBURBAN PROP. FOR SALE

University City

6800 BARTMER AVE.

Beautiful 6-room corner bungalow; 2-car garage. BLUMENFELD, CA. 8500.

CATES, 6327—Splendid 3-family apartment building, 7 rooms and extra lavatory, Frigidaire, garages; ideal for owner occupancy; reasonable financing. Mr. Moakley, EDW. K. LOVE REALTY CO. 704 Chestnut st. MAin 1207.

CATES, 6318—Residence, 7 rooms, bath, 2 toilets, new 4-car garage; all rented; must sell; bargain. Owner. CA. 4067R.

6528 CLAYTON RD.

Fine 7-room modern home at real bargain price. Wonderful future investment.

A. G. BLANKE R. E. CO. MAin 3046.

CORBITT, 6510—Beautiful modern 5-room bungalow, one floor; near schools and bus; newly financed long term loan; priced low for quick sale. May trade.

FRANKLYN E. MEYER CO.

6657 ENRIGHT AV. PA. 3390.

JUST COMPLETED

7720 CORNELL

6 rooms; has everything; worth seeing today. Buy from builder.

CABANY 6575

7450 CORNELL.

Dandy 6-room home at unusually low price; hot-water heat; 2-car brick garage; large living room; under $7500.

A. G. BLANKE R. E. CO. MAin 3046.

DARTMOUTH, 7208—Smart, 5-5 modern, oil burner; bargain. Owner. PA. 6682J.

LINDELL, 7117—7 rooms, brick, hot water, oil burner, trees.

LOT—60 ft., University Park, south side of Cornell; third lot east of Purdue; $2500.

A. K. FEINBERG, 2914 Union. EV. 4900.

LOT—50 ft. front, 73xx Delmar, University Park; cheap. PR. 4005.

LOT at 7371 Stratford, University Hills; 58½x125; sacrifice. CAbany 8593W.

OPEN TODAY

7270 Maryland; 9 rooms; 2 baths; gas heat; bargain. Call PArkview 2330W. THE EDWARD GLIK CO., EV. 4500.

MARYLAND, 7307—4 bedrooms, 2 baths; large lot; bargain; $5000 will handle.

732 PENNSYLVANIA

Most beautiful 6-6 room apartment in U. City Park; real construction; must be seen to be appreciated; priced reasonable. 8 ROOMS. Chestnut.

8 ROOMS—CUT TO $7750.

70xx Pershing, extraordinary opportunity. SLONIM R. CO., 815A Chestnut. CE. 5563

7430 Stanford

In University City is a pretty 5-room Colonial with unusually attractive landscaping. Get our low price on this home.

JOHN P. HI. 2610 DOLAN REALTY CO INC

STANFORD, 7525—Modern 7-room brick residence, admission by card only; vitrolite bath. CE. 2412.

STRATFORD, 559—See this lovely 8-room house, 2 baths; reduced price; phone us for appointment to inspect.

Weinberg & Weinberg Realty Co.

705 Chestnut st. CHestnut 6101.

TEASDALE, 7450—5-room brick; sleeping porch; garage; deal direct with owner; home loan. PA. 5647J.

UNIVERSITY HILLS.

Protect yourself against high rents by buying this beautiful 5-bedroom, 3-bath home for real bargain. Or if you want fine construction, stable location, ideal arrangement, see 545 Purdue.

A. G. BLANKE R. E. CO. MAin 3046.

UNIVERSITY CITY BUNGALOW—$8500

7455 Stanford; 2-story, 7 rooms and breakfast room, modern; hot-water heat, hardwood floors, vitrolite bath; 2-car garage; front drive; admission by card.

JOST R. CO., 113 N. 10th. CH. 2575.

BEAUTIFUL PARKVIEW HOME

319 Westgate; 8-room residence; large lot; near Washington U.; 3 car lines; convenient to shopping district; priced below present values for quick sale.

FRANKLYN E. MEYER CO.

6657 ENRIGHT. AV. PA. 3390.

9 ROOMS, 2 BATHS—CUT TO $12,475. 66xx Waterman; attractive home.

SLONIM R. CO., 815A Chestnut. CE. 5563

7129 WASHINGTON—2 BATHS

8 rooms and breakfast room; 2-car garage; $12500. Open today.

CHAUNCEY P. HEATH CO., GA. 3164

Vinita Park

D.R.B REALTORS

8040 MONROE.

Here's a buy—5 rooms and sunroom; 1 floor; lot 50 by 165; $7500 takes it. Office open Sunday.

DIMMITT-RICKHOFF-BAYER, Big Bend at Clayton rd. STer. 1314.

OPEN ALL D AY SUNDAY.

8325 JACKSON AV.

Bungalow with 5 large rooms, enclosed porches; garage; chicken house; grape arbor; garden; small fruits; lot 100x145; real bargain.

BUTTS REALTY CO., 803 Chestnut.

MODERN 6-ROOM—LARGE LOT

Large, roomy, 1 floor; oil heat; ideal home; low price. REITZ, 6635 Delmar.

RIVER DR., 60—Valley Park river front, 5-room cottage, garage; all modern conveniences; furnished.

Webster Groves

YOUR OPPORTUNITY

This excellent bungalow, containing 8 rooms, sun parlor, breakfast room, 2 baths, tile kitchen and every modern convenience; must be sold; a real bargain. See 505 Hollywood pl., corner Lockwood; one block from Algonquin Golf Club. Owner will show.

HEMMELMANN-SPACKLER R. E. CO. 701 Chestnut st. MAin 1224.

547 SHERWOOD DR.

This exquisite 9-room home is going to be sold at less than one-half cost. Look today at this real buy. Open.

CHAUNCEY P. HEATH CO. GA. 3164

D.R.B REALTORS

Must Be Sold

Beautiful 6-room bungalow on one floor; 3 bedrooms; tile walled bath; oil heat; 327 BAKER is a bargain at $7950. Open today.

DIMMITT-RICKHOFF-BAYER, Big Bend at Clayton rd. STer. 1314.

NEW LISTING

737 Clark av. a bungalow with large living room, dining room, kitchen, 2 bedrooms and tile bath on 1st floor; finished 2d floor; owner moving to Ohio. Only $5500.

TREMBLEY-WILSON, RE. 0308.

SHERWOOD FOREST REALTY CO. ALBERT APPEL

A beautiful brick Colonial home of 7 rooms, screened porch and sleeping porch; 3 baths; 100-ft. lot on Sherwood drive. This house cannot be traded, but will sell for $16,000. Call Theo. R. Appel, 46 W. Lockwood av. REpublic 0160.

WENZLICK REALTY CO INC

NEW HOME

Colonial design, 7-room brick; tile kitchen and bath; insulated; in neighborhood of fine homes; drive out Manchester rd. to Rock Hill rd., turn south 3 blocks to No. 7 Hardith Hill terrace. Call CHestnut 6900.

24 ALGONQUIN LANE

Opposite Algonquin Club; beautiful home of 9 rooms and large sun parlor and sleeping porch; 3 baths, hot-water heat, oil burner; 2-car garage; lot 135x260; owner will show you through.

ANDERSON-STOCKE-RUERMANN. MAin 4593. 804 Chestnut st.

Beautiful Webster Location

Large lot and fine trees are a setting for this lovely residence at 411 West Swon. Seven rooms, 2-car garage and gas heat.

JOHN P. HI. 2610 DOLAN REALTY CO INC

AN O'ROURKE SPECIAL

630 Hollywood place, attractive English type 7 rooms, 1 year old, cannot be duplicated today at this sacrifice price. Open from 2 to 5 p. m. May trade.

O'ROURKE RIV. 4310-11. 5471 GRAVOIS.

WEBSTER PARK

Bungalow, 105 Mason; 200x175 ft. with 6 large rooms. Low price.

CHAUNCEY P. HEATH CO., GA. 3164

SUBURBAN PROP. FOR SALE

Webster Groves

WEBSTER GROVES RESIDENCES

28 ALGONQUIN LANE, facing club grounds, ¾ acre of fine trees; a real home, beautifully situated; 9 rooms, 3 baths, sun parlor, recreation room, oil burner, 2-story garage.

10 ALGONQUIN LANE, facing club grounds, 200-foot lot with big oak trees, a lovely 10-room modern residence; hot-water heat; perfect condition.

315 OAKWOOD, the most attractive section of Webster, 140-foot lot embellished with large trees; 10 rooms, 2 baths; hot-water heat with oil burner; reasonably priced.

236 OAKWOOD, a charming well-built English residence of 9 rooms, 3 baths, hot-water heat, sleeping porches, situated on large lot with many beautiful trees. Card of admission necessary.

Bellview av. and Rockhill road; an attractive home of 6 rooms and sleeping porch on large lot with beautiful trees. The price should interest you.

341 S. Maple av., lovely 10-room residence with large grounds can be bought on terms or low cash price.

Card of admission to inspect any of the above residences may be had by calling

Edward L. Bakewell

Loan Correspondent for Connecticut Mutual Life Ins. Co., 118 N. 7th Street CHestnut 5555.

HOMES IN WEBSTER GROVES

312 S. Forest Ave.; 6 rms..$ 4,200
450 Ivanhoe Pl.; 5 rms.... 5,000
19 Clara Ave.; 6 rms..... 7,000
452 Woodlawn Ave.; 7 rms. 11,250
204 Portland Ter.; 7 rms .. 15,000
40 Mason Ave.; 8 rms.... 17,500

REPUBLIC 2400

WEBSTER GROVES TRUST CO.

MOVING TO NEW YORK

409 Belleview; a colonial with center hall with closet, large living room, dining room, screened porch, kitchen with built-in features on 1st floor; 3 large bedrooms (2 now containing twin beds), tile bath and 5 closets on 2d floor; good height air space attic; hardwood floors throughout; hot-water heat, oil burner; 2½-car garage; playhouse; rock garden; lot nicely shrubbed; owner moving July 20.

TREMBLEY-WILSON. RE. 0308. RE. 0776 (holidays).

D.R.B REALTORS

WILL SELL ITSELF

475 Berry Rd—8 rooms, 3 baths, landscaped corner lot; death in family. Price low. Office open Sunday.

DIMMITT-RICKHOFF-BAYER, BIG BEND AT CLAYTON RD. STer. 1314

BRING YOUR CHILDREN UP IN THIS SUBURBAN PARADISE—6-room modern frame bungalow, large lot, 118x148, number of large fruit and shade trees. A cash sale at $4200. OPEN FOR INSPECTION. Located at 709 Robinson near Tuxedo Bl. PR. 3535.

BUILD your new home in Hardith Hills, a beautiful residential subdivision; get our prices on new homes and home sites; one 2-story 7-room colonial nearing completion, open for inspection; two blocks south of Manachester rd. on Rock Hill rd. Call owner and builder, WEbster 4041.

BUNGALOW—6 rooms, modern; hardwood floors; 1 floor; lot $8x300; close to transportation and schools. EV. 8254.

BUNGALOWS—Two; one frame, one brick, modern. GRand 0618.

CHOICE lots in Webster Groves; bargain prices. APEX REALTY CO. MAin 4860.

I OWN 10 lots in Webster and will sacrifice one or all for quick sale; I need cash. Owner Box M-359, Post-Dispatch.

OAKWOOD, 635—Large, roomy residence, on an attractive corner; beautiful trees; hardwood floors; automatic heat; close to school.

FIRST NATIONAL, REpublic 3381.

OWNER of this house has ordered us to sell it immediately; we are therefore in a position to give someone an exceptional bargain; any reasonable offer will have prompt attention; the house will be open all day and it will pay you to make it a point to see it without delay; we repeat, this is an outstanding opportunity for someone to pick up a lovely home at a big saving; this is a well-built, well-located modern brick house, 6 rooms, sunroom, brick garage; the owner means business, so get busy and see 533 Olive court today; phone WEbster 61. Week REpublic 3089. Jas. C. Morfit, agent, 718 E. Big Bend rd.

PROVIDENCE, 949—1 bedroom and bath on first floor; 2 bedrooms and washroom on second floor; close to schools and transportation. Open Sunday.

FIRST NATIONAL RLTY., Rep. 3881.

PROVIDENCE, 949—Bungalow; modern; 7 rooms, tile bath; close to schools, churches; will paint.

RESIDENCE—6 rooms, modern, North Webster, lot 100x200, garage; exchange for similar house on smaller lot vicinity St. Louis city limits. Barnes-Bredell, 2662 Sutton. HI. 0022.

RESIDENCE—For sale or trade for smaller place, by owner; first-class condition; shade, fruit trees. WEbster 12613.

SACRIFICE—Beautiful wooded lots, 50x246, 166x203. WEbster 25.

WE can finance a home for you on lots on Olive Court and Locust Court. Jas. C. Morfit, 718 E. Big Bend rd. RE. 3089.

9 ROOMS, modern; 2-car garage; owner out of town; sacrifice. Box M-145, P.-D.

Wellston

MODERN 4-ROOM BUNGALOW, $2500.

6509 Curtis av., 4 rooms, tile bath, furnace, garage; terms. J. CONCANNON, 723 Wainwright Bldg.

COTTAGE—3 rooms; water; gas, electric; garage; $850; 2 blocks north of Page; 6419 Chatham av., Wellston.

BUNGALOWS AND COTTAGES For Sale

20 PER CENT CASH, BALANCE 20 YEARS TO PAY BUNGALOWS

7174 Wellington; 5 rooms.
6444 Marmaduke; 6 rooms.
1019 Kingsland; 5 rooms.
2301 Macklind; 5 rooms.
2845 Sulphur; 4 rooms.
2544 Circle drive; 5 rooms.
6404 Geetha; 5 rooms.
2168 Clifton; 5 rooms.
2365 Wengler; 5 rooms.
8905 Olden; 4 rooms.
23 Blakemore; 5 rooms.
1138 W. Ferry; 4 rooms.
6964 Tholozan; 5 rooms.
4609 S. Broadway; 4 rooms; duplex.
5334 Gilson; 5 rooms.

MULLIN-WALTERS REALTY CO., INC.

SALE OR EXCHANGE.

6208 Wyoming, 5 rooms, modern.
3310 S. Compton, 6 rooms, modern, 4-car brick garage, 50-ft. lot.
8701 Eulalie, Brentwood, 5 rooms, modern, 2-car garage.
214 S. Clay, Ferguson, 5 rooms, modern, garage; 60-ft. lot.
2145 Cherry, 6 rooms, garage, 35-ft. lot.
2123 Elm, Wellston, 3 rooms.
5731 Giverville, 7 rooms, modern, garage.

KOTSREAN R. CO., MAin 1195.

BUNGALOW—5-room frame; only $1500 CEntral 8866. SCHWENKER RLTY. CO.

North

GREULICH'S BUNGALOWS INGLESYDE BARGAINS

8604 Trafford lane; modern 5-room brick; finest location North St. Louis; bargain price for quick sale;

8646 Oxford; two-story 6-room; large living room across front; lot 66x185; modern throughout. Open all day Sunday.

GREULICH, GRAND AND SULLIVAN.

RENEWED BRICK COTTAGE.

2911 Bailey, 4 rooms and finished basement rooms; bath, furnace; garage. Open today. Bargain, $3250.

HARTWIG-DISCHINGER, FR. 2943.

BRICK—5 rooms, bath, furnace, garage $3100; terms. Box D-339, Post-Dis.

CARTER, 4214—5 rooms, hardwood floors, tile bath; excellent condition.

E. W. PRANGE & CO. FRanklin 4262.

HOLY ROSARY PARISH—CHANCE FOR WORKING MAN

3819 Clarence; 3-room frame; bath; $1200; lot alone worth the money.

A. K. FEINBERG, 2914 Union. EV. 4900.

COTTAGE, 3846—4-room cottage; reception hall, furnace, bath. Make us an of for.

HARTWIG-DISCHINGER, FR. 2943.

BUNGALOWS AND COTTAGES For Sale

North

COTTAGE—4-room brick, bath, furnace; garage; good condition; close transportation; $2150. Box A-99, Post-Dispatch.

2132 DESOTO

5 NICE ROOMS $1675

Clean two-story shingled bungalow; just north of West Florissant. Good condition; bath; a real value.

Michelson Realty Co. 820 Chestnut

STOCK SON REALTY CO INC

PRICED TO SELL

2010 Destrehan st.; modern 4-room brick bungalow; furnace, 2-car garage.

4712 NAT'L BRIDGE. EV. 4990.

8947 EDNA ST.—5-room modern brick bungalow, garage; 50-ft. lot. Open today.

EDW. L. KUHS RLTY. CO., EV. 5960

1026 GARTH AV.

3-room brick, bath, furnace.

EDW. L. KUHS RLTY. CO., EV. 5960

$3250 BUYS BRICK COTTAGE

4477 Penrose; 5 rooms; bath; steam heat; new hardwood floors.

EICHENSER, 104 N. 7th. CEntral 8300.

PENROSE, 4324—Brick cottage, 4 rooms, bath, furnace; bargain.

SACRAMENTO, 4176—3-room frame; lot 40x120; double garage.

SULLIVAN, 3720—5 rooms, bath.

KNICKMEYER-FLEER. COLFAX 3425.

4003 N. TAYLOR—$250 DOWN.

Dandy 4-room brick; bath, furnace; garage. GLICK, MAin 4182.

TAYLOR, 3217 N.—5 rooms, hardwood floors, hot-water heat, garage; owner.

3922 TURNER—$1800.

3-room cottage; bath.

HARTWIG-DISCHINGER, FR. 2943.

WALBRIDGE, 4127—6-room frame; bath, furnace; lot 25x137; big bargain, $1600. SAUM, 625 Chestnut st.

STOCK SON REALTY CO INC

See This Bargain

3137 Whittier St.: 3-room brick cottage; bath; nice lot. Small down payment will handle.

4712 NATURAL BRIDGE. EVergreen 4990

Northwest

DON'T BUY A BUNGALOW UNTIL YOU SEE 5943 NORTH POINTE.

Large craftex paneled living room and dining room; 2 excellent bedrooms; tiled-wall bath, large kitchen; screened rear porch; 2-car garage; corner lot.

MICHELSON REALTY CO., 820 Chestnut.

BEAUTIFUL NEW HOME

9 SOLD—ONLY 1 LEFT

5 rooms, ultra modern; tiled kitchen and bath, finest location; tile Engelbert; parlish; 4727 Bessie ct. Open.

KORTE, 7171½ CHESTNUT. MA. 4258.

$3150

4729 ASHLAND COURT

5-room brick cottage; bath, furnace; 2-car garage; terms.

M. A. RUST & SONS R. CO. MAin 4551.

OWNER MUST SELL

5083 Durant, strictly modern; 5-room bungalow; look at this; owner will show; best offer will buy.

JOHN H. PUESER, Park. 3390.

FORCED TO SELL

4 rooms, bath; 50 foot lot; convenient cars, schools, churches; terms.

OHMEYER. COLFAX 2850.

Union and Florissant. Open Sunday.

BRICK BUNGALOW—$2350

Owner will sacrifice 5-room modern bungalow; hardwood floors, tile bath, furnace; lot 30x125. Box C-282, P.-D.

5 ROOMS, $3950.

5072 Alcott; about 9 years old; 2-car garage. GLICK, MAin 4182.

5301 ARLINGTON, well built 5-room brick, with sunroom, all modern. Large lot, garage. Terms.

EDW. L. KUHS RLTY. CO., JEff.3500

WHY PAY RENT? $1375

3016 Arlington; 4-room cottage; with bath; 2-car garage; large lot.

EASTON-TAYLOR TRUST CO. FR. 6171.

AUBERT, 5007—5-room bungalow; furnace, bath, hardwood floor and garage; a bargain.

HARTWIG-DISCHINGER, FR. 2943.

BESSIE, 4647—6 rooms; built by owner; 4 years old; card needed; sacrifice.

HAAKE. FOrest 2284.

BESSIE, 4817—4 modern rooms, sunroom; vitrolite bath; $6500.

4117 CLARA PLACE

5 rooms, tile bath, hardwood floors (½ block to Scullin School); need more room; will sacrifice. COlfax 7940.

BUNGALOW—5 rooms, modern, garage; near St. Engelbert's Church; reasonable. Box G-402, Post-Dispatch.

CLAXTON, 5055—5 rooms, reception hall; brick cottage; hardw

BUNGALOWS FOR SALE—Northwest

AT A TREMENDOUS SACRIFICE

$3190 BRICK BUNGALOWS

5-ROOM EFFICIENCIES WITH GARAGE—LOTS 40 FEET WIDE, 130 TO 209 FEET DEEP

8-YEAR FIRST MORTGAGE

SMALL DOWN PAYMENT—BALANCE LIKE RENT
NO SECOND MORTGAGE—NO RENEWAL CHARGE



Unusually Large Yards—most of them with fences and side drives; Handsome Shade Trees. PRICE INCLUDES GARAGE, Tile Bath with built-in Tub, China Closet, Folding Ironing Board, Clothes Chute, Telephone Nook, QUALITY SHADES, Copper Wire Screens, Cedar Closet and SELECT HARDWOOD FLOORS.

20 Minutes to Downtown

WERE ~~$5000~~ NOW $3190

IMPROVEMENTS IN AND PAID FOR

HOW TO GET THERE Drive out the new 100-foot Natural Bridge highway to the "Wedge" at Normandy (7300 west), then turn right on Florissant Road (past Pasadena Park), three blocks to Bermuda Ave., then north a half mile to branch office at 1008 Bermuda, or PHONE FOR FREE AUTO SERVICE.

COME OUT TO NORMADENA WHERE THE AIR IS PURE

Branch Office

NORMADENA MORTGAGE CO. Phone YOrktown 1160 1008 BERMUDA

DO NOT DELAY—THESE PRICES WILL NOT LAST LONG

South

$8000—A BOULEVARD HOME—$8000
4360 Holly Hills bl.; 5 rooms, with large upstairs; strictly modern; lot 38½x130; it's different; open. JOLLY, RI. 4898.

HUMPHREY, 3948—5 rooms, reception hall; modern; garage; real bargain. EWERS, 3190 S. GRAND. PR. 2020.

7022 HURST COURT
BRAND-NEW, JUST OPENED.
5 large rooms, 2 floor plan, hot-water heat, real fireplace and other features. Hurst ct. is located at 3800 Loughborough. See this today. Open 2-5.
A. J. MEYER & CO. 3606 Gravois PR. 5322-23

IRON, 4141—Beautiful 5 rooms; $8750. For admission phone RIv. 6523R.

SALE OR EXCHANGE
BRAND-NEW BUNGALOW
4177 Itaska—5 Large Rooms
Convenient location, well built, tile kitchen and bath, ⅝-inch oak floors, rock foundation, 13-inch brick walls, latest type architecture, modern in all respects; cheap price. Take older cottage or clear lot as part pay.
GLICK, REALTORS, MA. 4182.

ITASKA, 4436—Brick bungalow, four nice rooms, bath, furnace, all improvements. A real buy—only $3900.
YECKEL-EARICKSON, 3542 GRAVOIS

Shaw's Garden Bungalow
4324 Lafayette; very nice 6 rooms, hot-water heat, tile bath, sunroom, garage. May exchange. GLICK, MA. 4182.

LEONA AND ALBERTA—Beautiful bungalow, 5 rooms. Box D-154, Post-Dis.

A Real Buy—Only $3250
3918 Louisiana; brick cottage; four nice rooms, bath, furnace; nice location. Open Today 2 to 5.
YECKEL-EARICKSON, 3542 GRAVOIS

BEAUTIFUL 4-ROOM BRICK COTTAGE $2975
6310 Louisiana; ½ north of Carondelet Park; hot-water heat, hardwood floors, perfect condition. Only $2975.
MICHELSON REALTY CO., 820 Chestnut

McREE, 4239—6-room house; open from 10 to 4.

AN O'ROURKE SPECIAL
5911 Marwinette, Holly Hills, 6 rooms, perfect floor plan, everything modern; new financing; will trade. Open today.
O'ROURKE 4310-11. 5471 GRAVOIS.

BUNGALOW PICK-UP
$436 Minnesota, 5 rooms, bath, furnace; garage; only $3950. INSPECT.
"SEE US." BRINKOP, LA. 3040.

MINNESOTA, 6205—5-room modern brick cottage, cheap price. PRospect 2322.

3450 MISSOURI AV.
4-ROOM BRICK COTTAGE; BATH, MAKE CASH OFFER FOR QUICK SALE.
A. J. MEYER & CO. 3606 Gravois PR. 5322-23

NEWPORT, 4700—Modern 4-room brick bungalow; double garage; owner.

OLEATHA, 4271—Fairly new 3-room and attic suitable 2 more rooms; has Government loan; easy terms. LA. 9543.

OSAGE, 3408—$4500; 5-room bungalow; modern; big bargain.
GROEBL-SENNIGER. FOrest 3133.

OSAGE, 22xx—4-room cottage, bath, streets made; price $1200. LA. 7441.

OSCEOLA, 4230—Brick, 5 and sunroom; modern; bargain.
"SEE US." BRINKOP, LA. 3040.

6805 PARKWOOD PL.
New 5 and sun parlor; modern; near Carondelet Park, at Loughborough; block west of Morganford; trade for flat.
FEDERER 2610 GRAVOIS PRospect 1519

PENNSYLVANIA, 29xx—Nice brick cottage, 50-foot lot, $450 cash, then $12 month. LA. 7440.

PENNSYLVANIA, 39xx—5-room brick cottage, bath, furnace, low price. LA. 7441.

PHILLIPS, 40xx—Dandy 4-room modern brick, must sell this week, $4200. Call to see this today. PR. 3535.

PRIMM, 4655—3, frame, hardwood floors, furnace, $2100.
BRINKOP, LA. 3040.

QUINCY, 4094—Brick bungalow, 5 rooms, sun parlor; hot-water heat; double garage; reasonable; small down payment.

RADOM, 6200—Small cottage; 30x120; Holly Hills subdivision.

4544 RAY—ONLY $2500
Five rooms, bath, furnace, fine large lot with beautiful flowers and shrubs. A real buy; liberal terms.
YECKEL-EARICKSON, 3542 GRAVOIS

RAY, 47xx—5 rooms, hardwood floor, tile bath; 2-car frame garage; $5750. Box M-312, Post-Dispatch.

RESIDENCE—Frame; nice, large lot; now arranged for 2 families; 3-3 rooms, bath. 4272 Hartford.

SCHILLER PL., 4022 — $2150; 4-room bungalow; a real bargain.
GROEBL-SENNIGER, FOrest 3133.

SCRUGGS SCHOOL DISTRICT—Bungalow; 4 rooms; modern; $3000; good condition. LA. 7441.

SPRING, 3725 N.—Brick, 5 rooms, bath, furnace, hardwood floors, garage; real bargain, "SEE US." BRINKOP, LA.3040

3 ROOMS, BATH. $1675
3037 STEFFENS
St. John's Parish; streets, alley made. Terms. Open. FRANCIS, RI. 4300.

ST. JOHN'S PARISH—Bungalow; 3 rooms, bath, furnace; garage; $2500. LA. 7440.

3538 S. SPRING.
5 rooms, sunroom; price reduced to $3600. Rengel-Weber, 3539 S. Grand. LA. 9543.

4653 STEFFEN
Good bungalow, 4 rooms, hardwood floors, modern; bargain; easy terms.
DUBINSKY REALTY CO.,
5th fl. Wainwright Bldg. MA. 2757.

4239 Taft; beautiful 6-room bungalow; modern, with large lot, 45x130; ideal location; only $5650; want offer.
BRANNER, RIv. 5330.

TAFT, 4354—Modern 7-room bungalow; sunroom, 2 bathrooms, hot-water heat; 2-car garage; very reasonable; owner leaving city.

A REAL BUY
4436 Tennessee, 5 nice rooms, bath, Holland furnace; 3-car garage; half block from Cleveland High; owner leaving city; will take $4000 for quick sale.
YECKEL-EARICKSON, 3542 GRAVOIS

5049 TENNESSEE
Five-room cottage, well built. Owner in person will show you through.
A. J. MEYER & CO. 3606 Gravois PR. 5322-23

TENNESSEE, 3508—A real 5-room brick, modern, today's price. LA. 7441.

TERRACE, 4233—4-room and sun brick cottage; 2-car garage; low price; convenient terms. Inspect today.
BRINKMANN, 4910 Gravois, RI. 3060.

South

THIRTY-SEVENTH, 43xx S.—Bungalow 5 rooms, modern, cheap. Box D-155, P-D.

TIEMAN, 4614—5-room modern; hot water heat; 2-car garage. RI. 2542.

VIRGIL, 8515 (1 block south of 8500 Gravois); new 6-room modern brick bungalow; tile kitchen, Hoosier cabinet sink; tile lavatory and bath; one-car garage; ¾-inch hardwood floors, lot 40x125 feet; might trade; price only $5750. Open Sunday 1 to 5 p. m.
KASEBERG & TRAUTH, 3173 Morganford PRospect 3555.

BARGAIN—7141 Virginia, 6-room brick, bath; lot 42x137, street and alley improved, $2800. Herman Paule, 5122 Virginia.

NOW $4950.
4755 Virginia; 5-room modern bungalow, with side drive; garage; in A1 condition; open.

VIRGINIA, 7141—6-room brick, bath; lot 42x137; streets and alley improved; $2800. 8012 Idaho; 2-room frame and brick, $800. HERMAN PAULE, 5122 Virginia.

VIRGINIA, 6301—Brick, bath, hot-water heat; sun porch; garage.

BRICK COTTAGE—$1950
3323 Vista; 6 rooms, bath; one floor; bargain; block north Park av.
BURIAN RLTY. CO., 4016 Chouteau.

FORCED SALE.
4246 Walsh; 6-room modern brick; owner will show through; price $4750; terms.

JOHNSON 4540 GRAVOIS RI. 5151

WANDA, 6034—Modern 4-room brick bungalow; garage; owner.

WILCOX, 4427—5-room brick bungalow; big bargain; open. Riverside 6500.

3833 WILMINGTON
Beautiful 5-room brick bungalow; hot-water heat; exceptional; in Holly Hills.
FEDERER 2610 GRAVOIS PRospect 1519

WILL sell 6-room bungalow, bath, hot-water heat, $2950. Bevo Mill district. Box C-278, Post-Dispatch.

Southwest

NEW BUNGALOWS
JUST COMPLETED
5633-39 EICHELBERGER AV.
5 large rooms, tile bath and kitchen, steam vapor heat, built-in radiator, screens, shades, fixtures; garage; a complete house; no extras; will take reasonable down payment, balance easy terms.
OPEN TODAY; ALSO EVENINGS
FEDERER 2610 GRAVOIS PRospect 1519

A VERY BEAUTIFUL HOME
PRICE ONLY $11,250
One of the choice 6-room modern brick bungalow type in one of the best locations southwest part of the city now is offered for sale at a price way below its cost; large lot; 2-car garage and all street improvements made; a home of distinction. Box M-158, Post-Dispatch.

See These New Bungalows
5334 Delor, 5 rooms 1st floor.
5743 Delor, 5 rooms 1st floor, 2 rooms 2d.
5331 Delor, 5 rooms on 1st floor.
4074 Holly Hills, 4 rooms and bath 1st floor; 4 rooms and bath 2d floor.
2601 Alfred, near Magnolia av.
Some of the above are completed, others under construction. J. A. Schaefer, Builder, on premises Sunday, or call RI. 6083. 5432 Gravois.

NEW HOME
IN BEAUTIFUL ST. LOUIS HILLS
Five lovely rooms, tile kitchen bath, hot-water heat, rock wool insulation; moderately priced. Quality built.
See 6642 Devonshire
OPEN DAILY 2 TO 5
YECKEL-EARICKSON, 3542 GRAVOIS

NICE HOMES at BARGAIN
4-room cottage on Carlsbad, bath, furnace, $3850.
4764 Milentz, 5 rooms, hot-water heat, etc. $4750; easy terms.
5049 Sutherland, 5 rooms; $5750.
4976 Wise, 4-room brick, modern; $4150.
5627 Holly Hills, 5-room, tile kitchen and bath 1st floor, large room 2d floor, rathskeller; hot-water heat, etc.
LEE-SCHERMAN REALTY CO., 5432 Gravois. RI. 6083.

BUY YOUR JUNE BRIDE A HOME.
She will appreciate a home of her own; we have many 5-room bungalows; southwest; ready for occupancy. Call for our list before you buy. OFFICE OPEN ALL DAY SUNDAY; MONDAY UNTIL 9 P. M. KALAFATICH, FL. 5600. NAHN-HEBERER RLTY., 3115 S. KINGSHIGHWAY.

OPEN FOR INSPECTION 2-5 P. M.
4953 Bancroft; 5-room modern brick bungalow. NAHN-HEBERER REALTY CO., 3115 S. KINGSHIGHWAY. FL. 5600.

BANCROFT, 4934—5 rooms, sunroom; strictly modern. Full particulars.
EWERS, 3190 S. GRAND. PR. 2020.

BLOW, 5416—6 rooms, bath, furnace; arranged for 1 or 2 families; inspect and make offer. Open. J. A. MUELLER, FL. 5600.

BOTANICAL—Modern; trees, rose garden; $2800. Owner, PRospect 6825.

BUNGALOW—6-room, modern, tile roof; beautiful lot; convenient; excellent investment; must sell. Box M-172, P-D.

BUNGALOW—5-room frame, one floor; modern; large lot; or will trade for flat or vacant. Box A-261, Post-Dis.

BUNGALOW—5-room modern, large lot, near church, schools, good location, $4700; easy terms. PR. 3535.

BUNGALOW—4 rooms; modern; side drive; excellent location; 66xx west; sacrifice for $3000. PRospect 3535.

BUNGALOW, 5 rooms, modern, $4750, $500 down; easy terms. RI. 3555.

BUNGALOW—Lovely modern 5-room brick, bargain. 1525 Greig. Hiland 0129.

NEW 5-ROOM BUNGALOW
5408 Delor; 5631-35 Goethe; see them open Sunday and afternoons. LA. 9544
RENGEL-WEBER, "REAL WORKERS."

DELOR, 5505—New 5 rooms; latest improvements; less than cost. PR. 6708.

L-O-O-O-O-O-K—$6500
5640-44 Eichelberger; new 6-room 2-story brick bungalows; tile kitchen with Hoosier cabinet sink; tile bath with extra tile lavatory; craftex walls; ¾-inch hardwood floors, 1-car garage; lot 35x125 ft.; open for inspection Sunday 1 to 5 p. m. Might trade. KASEBERG & TRAUTH REALTY CO., 3173 Morganford. PRospect 3555.

DELOR, 4960—5 rooms, A-1 condition; high-class neighborhood; open.

NOW $7750
5618 Finkman; see this ultra modern 5-room and enclosed porch brick bungalow; must be seen to be appreciated; priced for quick sale. Open today for inspection.
CARL G. STIFEL RLTY. CO. CE. 4770.

FINKMANN, 52xx—5 rooms, 1st floor; 1 room 2d floor, modern; hot-water heat; 3-car garage. Rengel-Weber, LA. 9544.

Southwest



SOLD

ADVERTISED on Sunday—sold on Monday. You can depend upon our advertising!

5335 Lindenwood

WE WILL duplicate this house on your lot—no cash—monthly payments of $35 to $45. Our own dependable financing plan. WE HAVE NEVER FORECLOSED. Your own home will be worth much more next year. Phone now.

Several New Brick Bungalows Now Under Construction. $2950 Up

HARRY NEWMAN
4301 S. Kingshighway FL. 1313

TODAY'S OUTSTANDING
NEW HOMES
Four-Five-Six rooms
See them today on
Sunshine Drive
PRICED FROM $5725
Open daily 2 to 5
Yeckel-Earickson
3542 GRAVOIS PROSPECT 0175

6733 GARNER
9 rooms, bath; furnace; garage; chicken house; lot 100x185; garden, fruit, shade, etc.; price $4500; will take vacant as part pay. MUlberry 1417.

GRESHAM, 5619—Dandy bungalow, five rooms, strictly modern.
BRINKOP, LA. 3040.

GRESHAM, 5619—5 rooms, vitrolite bath, kitchen; cost $10,500; make offer.

HANCOCK, 6608—4 rooms; hardwood floors, bath, furnace; $3000; terms. GLICK, MAin 4182.

HOFFMAN, 6547—Bungalow, 5 rooms, tile bath and kitchen, bargain, LA. 7441.

HOLLY HILLS, 56xx—5 rooms, sunroom, first floor; 1 large room, 2d floor; must see to appreciate. Box M-335, P-D.

HOLLY HILLS, 57xx—5 rooms, 2 baths; 2-car garage; $7500. Laudel, 1112 Bates

A HOME OF YOUR DREAM
AT ST. LOUIS HILLS
5809 ITASKA
This beautiful colonial home just completed, 6 rooms; brick garage; modern in every respect. $7650. OPEN.
DOERFLINGER GRAND 2400
SIX LOVELY ROOMS
An ideal home, containing large living room sunroom, tile bath, etc., modernly equipped; fine location.
SEE 5529 ITASKA TODAY
YECKEL-EARICKSON, 3542 GRAVOIS

OPEN—WELL PLANNED BUNGALOW
5837 Itaska. This 7-room ultra-modern bungalow will satisfy the most critical buyer. Open for inspection.
O'ROURKE RIv. 4310-11. 5471 GRAVOIS.

6407-6411 JANUARY
One 5-room 1 floor, other 5-room 2 floors. Well built; good location; tile walls in kitchen and bath; beautiful interiors. Open daily for inspection from 2 to 5.
A. J. MEYER & CO. 3606 Gravois PR. 5322-23

6606 OLEATHA AV.
(In Ivanhoe Park.)
A wonderfully well-built home of 6 large rooms on a choice high location. Low price to a quick buyer. Open 3 to 5 p. m. Lot 60x137 with 2-car brick garage.
HAUER-LUSTKANDL, 806 Chestnut.

INVESTIGATE THIS
S. KINGSHIGHWAY
Near Eichelberger, brick bungalow, 5 rooms, vitrolite bath and kitchen, modern; 42-foot lot; 4-car garage. Phone for location and appointment to inspect this.
DOERFLINGER GRAND 2400
Immediate Sale Necessary
TO SETTLE ESTATE
5904 S. Kingshighway; 6 rooms and sunroom bungalow; Lady of Sorrows Parish; cost $9200; price $5500; bargain; open. GLICK, MAin 4182.

TRADE — CASH-UP
5824 S. KINGSHIGHWAY.
Beautiful modern bungalow; 5 rooms and sunroom, tile wall bath; tile roof, lovely yard. Taken in trade on larger home—will sell very cheap for quick sale. See it.
A. G. BLANKE R. E. CO., MAin 3046.

5300 LINDENWOOD
6407 JANUARY
New, ultra modern; 5 rooms; price low; terms to suit. See Wm. Cole, builder, between 10 and 4, or call NE. 1038.

LOOK AT 4300 LENOX
2 blocks west of Gratiot, at Sutherland, a beautiful 5-room modern brick bungalow; lot 50x130; with side drive; this is a real home and a bargain at $3475.
MICHELSON REALTY CO., 820 Chestnut.

COME OUT—SEE
5232 LINDENWOOD
OFFER WANTED
Brick bungalow, 5 rooms 1st floor, 2 rooms 2d floor, hot-water heat, modern. Must be sold. Small down payment
DOERFLINGER GRAND 2400

BUNGALOWS FOR SALE—South

Carondelet Park—NEW BUNGALOWS



MODEL HOME 4143 TYROLEAN

Five beautiful rooms and reception hall; unfinished 2nd floor for 2 large bedrooms; modern to the last detail; sleeping porch, side drive, garage. Complete, $6950.00, terms, or accept small clear cottage in trade.

6000 south, ½ block east of Morganford. Open until 9 P. M.

GLICK REALTORS, MA. 4182

Southwest

YOUR INSPECTION INVITED
5248 Lindenwood, right location, right plan. Right construction, right price. See this today. Open 2 to 5 P. M.
O'ROURKE RIV. 4310-11 5471 GRAVOIS.

LLOYD, 6475—5-room modern matt-brick bungalow; garage; only $4750. Owner will show. Laclede B. & M. Co., 714 Chestnut st.

LOUGHBOROUGH, 4989—4-room frame with bath; nice lot; $2750; open. Riverside 4898.

MODERN BRICK BUNGALOW
6266 Marmaduke; 5 rooms and tile bath down, 1 room up; 3-car garage.
JOST R. CO., 113 N. 10th. CH. 2575.

6300 MARQUETTE—OPEN 2-5.
Cozy, new, 3 rooms; modern; $3250.
Rengel-Weber, 3539 S. Grand. LA. 9543.

$5850 BRAND NEW $5850
5301 Miami; a large 5-room plan, with fireplace, tile wall kitchen, bath; cabinets. Open. RI. 4898.

BUNGALOW—MAKE OFFER
5526 Murdoch; 4 rooms; modern; almost new; terms. Francis, RIverside 4300.

6 ROOMS FOR $4900.
5218 Murdoch; 50x125; garage; open, see today.

NAGEL, 5300—4-room modern frame bungalow; near Gravois; $2900. RI. 4898.

BUNGALOW—MUST SELL
5300 Neosho; brick, 5 and sun porch, one floor; modern; garage; must sell account of business.
"SEE US." BRINKOP, LA. 3040.

BEST BUY
IN ST. LOUIS HILLS
6648 Nottingham ave.; 6 rooms, colonial style; has a rathskeller and everything to make it a Real Home. $8000.
SEE THIS TODAY.
DOERFLINGER GRAND 2400

NOTTINGHAM, 4925—Modern; 5 rooms; tile roof; 2-car garage; bargain, $5600.
EWERS, 3190 S. GRAND. PR. 2020.

NOTTINGHAM, 5239—5 rooms, modern; sleeping porch; garage; well built; owner.

OLEATHA, 6575—5-room modern bungalow; tile bath; owner will show you through.

OLEATHA, 64xx—5-room bungalow; beautiful yard; won national contest. PRospect 3535.

PRAGUE, 4732—Brand-new 5-room home with large upstairs; strictly modern; (St. Louis Hills); priced exceptionally low for quick sale; open. Riverside 4898.

RICHERT, 2736—4-room brick; modern; electric refrigeration; awnings; lot 70x160; $4800.
GROEBL-SENNIGER, FOrest 3133.

5528 ROSA
OUR BEST OFFERING
5 large, beautiful rooms; reception hall; tile kitchen and bath; garage; financed HOLC, which enables seller to offer very easy terms; open; see today.
HOLLY HILLS 5624 S. GRAND RIv. 7117-18

IF IT'S A BEAUTIFUL HOME YOU WANT DO NOT FAIL TO SEE THIS MODERN BUNGALOW
5621 Rosa; 5 rooms; tile kitchen and bath; air conditioning; rathskeller and features you have never seen before.
OPEN FOR INSPECTION. CALL NAHN-HEBERER REALTY CO. FLANDERS 5600.

SCANLAN, 6501—Brand-new corner bungalow, 4 rooms, veryq modern; large 2d floor; will add 2 rooms. Open Sunday.
GROEBL-SENNIGER, FOrest 3133.

SMILEY, 65xx—Brick; hot-water heat; large lot; cheap. MEDIC, FL. 5600.

6104 SOUTHWEST AV.
Dandy modern 5-room home; vitrolite bath; garage; conveniently located. For further details and low price, call
HARTMANN-HEINRICH, LA. 2165.

WENZLICK
DID YOU SEE
5200 THOLOZAN?
We honestly believe this is the biggest bargain on our list; just think! 5 large rooms, vitrolite bath, tile kitchen, Hoosier cabinets, all in excellent condition and only 4 years old; reasonable terms; $1200 cash; $55 a month; open today. Hiland 8650 or CHestnut 6900.

NEW BUNGALOWS
5709-5717 WALSH; 5439 EICHELBERGER; 5705 DELOR; 6407-6411 JANUARY;
OPEN DAILY 2 TO 5 P. M.
A. J. MEYER & CO. 3606 Gravois PR. 5322-23

WALSH, 5318—New, modern; close to transportation, school and stores; see this before you buy. Open; make offer. JOS. A. MUELLER, FL. 5600.

WALSH, 5323—Inspect new 5 rooms. E. C. Kahne, builder. RI. 0237J.

COME OUT TODAY
5311 WINONA
See and compare this beautiful new, up-to-date 5-room brick bungalow with others before you buy.
BUY DIRECT FROM BUILDER AND SAVE.

HOME BEAUTIFUL
6404 WINONA AVE.
Something different in construction; may consider exchange; come out today; open. REM8BECHER, RI. 6500.

WYOMING, 62xx—5 rooms; modern; easy terms. Box M-142, Post-Dispatch.

IF YOU want a 5-room new brick bungalow for $5000 in Southwest St. Louis, answer this ad, and I will give you full details. Box M-369, Post-Dispatch.

West

NEAR FOREST PARK
1026 Louisville, 6 rooms, hardwood floors, tile bath; hot-water heat; 2-car garage.
B. H. STOLTMAN R. E. CO., NE. 1091.

Don't Just Picture This!
Look at 6527 Julian; just off Sutter, a modern 6-room 2-story bungalow; lot 42x125; in perfect condition. Worth $5000; but can be bought for only $3650. You must see it.
MICHELSON REALTY CO., 820 Chestnut.

5 Rms. Hot-Water Heat
$2375
5049 Ridge is a little brick home that has just been completely modernized, even to new bath, new garage, new fixtures—in fact, it IS just like new. Even at this sensational price you can buy on easy terms.
OPEN. COME PREPARED TO BUY.
ASSOCIATED R. E. BROKERS,
913 Chestnut. CE. 4802

5 ROOMS, H. W. HEAT, $3350
5 large rooms, tile bath, sacrifice price. Small payment. Examine 1435 Amherst terrace.
GLICK REALTORS, MA. 4182

HANDY NABORHOOD BARGAIN
1465 Graham, 5 rooms, very modern; look at this value for less than $5000.
O'ROURKE RIv. 4310-11. 5471 GRAVOIS.

FLATS, APARTMENTS, FOR SALE

North

SULLIVAN, 40xx—5-6 rooms; tile baths; opposite Farragut School. SCHAEFFER, CO. 6140.

3606 N. TWENTY-THIRD
2-FAMILY BRICK
2-FAMILY FRAME.
Will exchange for clear property.
J. F. O. RELLER, 3625 N. B'way. CE.9447

Northwest

4-FAMILY FLAT
5879-81 Terry av., 4-family flat of 4 rooms, bath and furnace; hardwood floors, rent $1200 per year. Will sell on terms of $2000 cash, balance easy terms.
ANDERSON-STOCKE-BUERMANN,
MAin 4593. 808 Chestnut

6-FAMILY FLAT
5645-47-49 St. Louis; six flats; 3 rooms and bath; also garages; rent $1440 per year; will sell on terms of $3000 cash, balance terms.
ANDERSON-STOCKE-BUERMANN,
MAin 4593. 808 Chestnut.

FLAT BARGAIN
4841 ANDERSON AV.
Comparatively new 5 and 5 room flat, tile baths, hardwood floors, furnaces and 3-car brick garage; price $7950.
CHAS. L. WEBER, 119 N. 7th st.

NEW 3-ROOM FLATS, $10,500
FOUR-FAMILY BUILDINGS
3403-05-07-09 St. Louis av.; near schools, churches; modern.
A. K. FEINBERG, 2914 Union. EV. 4900

SINGLE FLAT, WALNUT PARK, $4750
4962 Flower; 4-3 rooms, bath, furnace; garage.
A. K. FEINBERG, 2914 Union. EV. 4900.

ST. PHILIP NERI PARISH
5323 Geraldine; 4-4 single; hot-water heat, baths, garages; $4500; a real buy.
A. K. FEINBERG, 2914 Union. EV. 4900.

ONLY $7750; easily worth $9750; new 5-5 single, 3-car brick garage; near Shreve-Carter. Owner, MUlberry 1380.

REAL BARGAIN FLAT, NORTHWEST
3-4 room; will trade. MUlberry 1380.

NEW FLAT—50% REDUCTION
51xx Northland; 5-5 rooms. MU. 1380.

SALE OR TRADE
5907-9 Highland, large 4-family flat, 4-5 rooms, modern; reconditioned like new; clear; cheap price; accept residence, cottage, vacant or tenement as part pay.
GLICK REALTORS, MA. 4182

NEW 5-5 SINGLE FLAT
5567-70 Palm; tile bath, 2 garages; steam heat; modern building; terms.
A. K. FEINBERG, 2914 Union. EV. 4900.

3-4 SINGLE FLAT, $2900
4584 Aldine; baths, furnaces; garage.
A. K. FEINBERG, 2914 Union. EV. 4900.

DANDY BARGAIN—FOUR-FAMILY
5219 Ashland, 4 rooms, sunrooms, nearly new; rent $1440 yearly; low price.
FOSKIN-GABBERT, FRanklin 5033.

4 FAMILY FLAT $9000.00
4 rooms each; property about 7 years old; 4 separate entrances; strictly modern. Box M-146, Post-Dispatch.

2-FAMILY FLAT—$4500.
19xx Burd; 6 and 7 rooms; 2 heating plants; unusual buy.
SLONIM R. CO., 8154 Chestnut, CE. 5363.

BEAUTIFUL flat and location, in Northwest St. Louis; 5-6, single; cost $22,000; can be bought for two-thirds of the amount today; will show 10 per cent gross income at today's price; wonderful flat for owner to occupy part as home and rent out other flat. Box C-297, Post-Dispatch.

DOUBLE FLAT—4x4 rooms, will sacrifice. Box A-106, Post-Dispatch.

FARLIN, 4649—4 and 4 room flat, furnace, baths, hardwood floors, garage.
HARTWIG-DISCHINGER, FR. 2943.

FLAT—4-family, 3 rooms, bath; very clean building; near Union and Easton; sacrifice; $4950; good investment. Box M-236, Post-Dispatch.

3-3 BARGAIN
4155 Lee; baths, basement; conveniently located; bargain; terms.
OHMEYER, COLFAX 2850
Union and Florissant. Open Sunday.

5822 LOTUS $4350
5-6 SINGLE
Hdw. floors, furnaces, arches, brick mantel; 2-car garage; ideal home plus investment.
FELBERBAUM, 722 Chestnut. CE. 1334.

LOTUS, 5963-65; 4-family, 4 rooms, hardwood floors, 4 steam heating plants; $9750. GLICK, MAin 4182.

MARGARETTA, 4442-44 — Double, 3-3 modern; must be sold; make offer.
GRECKY REALTY, 1510 Cass. CH. 4143.

QUEENS, 5082—4-4, bath; sunroom; hot-water heat; refrigeration; garage; owner.

QUEENS, 4527—4 rooms, single, modern, like new; see owner there.

ST. FERDINAND, 4659-63 — 6-family, 3 rooms, baths; in A1 shape; rents $95 per month; all rented; price $7250. See this.
WM. J. ABBOTT R. CO., CH. 8935.

UNION, 2724—4-4 room flat, modern, reasonable for right party.

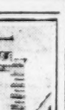
South

$5000 DOUBLE FLAT $5000
South Side; 4 rooms, bath, furnace, 100 per cent rented; clear.
Vernon Laux 4658 GRAVOIS RIv. 7800.

Let Us Show You These Sensational Bargains
3431 Arsenal st.
3618 Bowen st.
36xx Dover pl.
38xx Blumington.
36xx Blumington.
47xx Louisiana.
HOLLY HILLS 5624 S. GRAND RIv. 7117-18

WENZLICK
ONLY $5800
For this fine 4-4 single flat, newly conditioned throughout; large screened porches; 2-car garage; just reduced from $7500, and a bargain if there ever was one! Call Hiland 8650 or CHestnut 6900.

FUTURE INVESTMENT
Southwest corner Hickory st. and 12th bl.; four 3-room flats, all modern, in the best of condition; all rented; might trade for 5-6 room bungalow.
FRANK J. W. MASEK,
Garfield 3660. 509 Wainwright Bldg.



ATTRACTIVE 5 AND 6 ROOM SINGLE FLAT
Hardwood floors; 2-car brick garage; 3802 Botanical, southwest corner Spring. Immediate sale wanted.
MA. 4111 DICKMANN 623 Chestnut

COST $11,000—TAKE $5800
3936 Potomac; nice single flat, 4-4 rooms, hardwood floors, etc.; a fine buy; act quickly.
YECKEL-EARICKSON, 3542 Gravois.

AN O'ROURKE SPECIAL
Remodeled 5-room single, near Tower Grove Park, $70.00 rental, worth investigating. May take 3-room single.
O'ROURKE RIV. 4310-11. 5471 GRAVOIS.

BARGAIN FLAT
Modern 4-4 corner double flat; south; 100 per cent rented; $8500.
VERNON LAUX 4658 GRAVOIS RIv. 7800

5' & 6 ROOM SINGLE
HALLIDAY, 3222-24 — Hot-water heat, hardwood floors; A REAL BARGAIN. Miltenberger & Son, 8001 Chestnut.

$150 DOWN—Buys old 3-room double flat; south; small loan; good condition.
OSTERKAMP-HAVLICEK
5421 Gravois RIv. 2542

I HAVE a single flat, 5 and sunroom, in Holly Hills. Will sacrifice for quick sale. Box M-147, Post-Dispatch.

ADKINS, 4742—Real buy, 3 and 3 rooms, bath, furnace; garage; $3400. FL. 2248.

SALE OR TRADE
HOLLY HILLS SINGLE
3633 Bowen; a dandy 5-6 room single, h. w. heat, 2 garages. GLICK, MA. 4182.

CHEROKEE, 22xx—Single 3-3, baths, 1 furnace, $2800; terms. PR. 3535.

CHIPPEWA-GRAND—3-3 modern single, tile bath; garages; $4950. LA. 7440.

CLEAR double, south, rent $104; sell for $7000. Box C-319, Post-Dispatch.

COMPTON-WINNEBAGO — Matt brick double; 4-4; 10 years old; steam heat; large lot; $1750 cash will handle; bargain. LAclede 7441.

3651 CONNECTICUT
Modern 4-5, 2-car garage; consider trade. Rengel-Weber, 3539 S. Grand. LA. 9543.

BUNGALOWS FOR SALE—South

Price Reduced, Save $200
Used for Display Purposes Only



NEVER OCCUPIED
$5350
3914 ALEXANDER ST.
4000 West Between
Meramec and Keokuk

Five spacious rooms with tile walls in kitchen and bath, real fireplace, copper screens, steam heat, 16-inch stone foundation, 13-inch walls, English cut roof plus many built-in features.

BALL LUMBER & SUPPLY CO. PRos. 8593

BUNGALOWS FOR SALE—Southwest

"Milton-Built Homes"



$4950 and Up
5729
MURDOCH

5 large rooms and sleeping porch. Hardwood floors. Colored tile kitchen and bath. Utility Cabinet and many built-in features. Copper screens, shades, curtain rods. All City Improvements in and paid for. Close to schools and churches. One Block to Transportation.

FLATS, APARTMENTS, FOR SALE

South

DANDY SINGLE—For $4800; near Grand, facing Fanning School. FR. 3535.

DELOR-GRAVOIS—Single 3-3, bath, furnace, $3300; terms. LA. 7441.

DEWEY, 6101 (Holly Hills)—4-4 single; cheap. BRINKOP, LA. 3040.

DEWEY, 4218—4-4 room single; modern; priced right; light; open; owner.

$300 DOWN—Balance terms, buys 6414 Idaho; 1 block from Carondelet Park; 2-family frame, 3 and 4 rooms; bargain; newly painted and decorated; bargain, $2500. Herman Paule, 5122 Virginia.

DOUBLE—4-4, west of Grand; a real buy. PR. 3535.

537 EILER
Modern 5-room flat at a bargain price.
FEDERER 2610 GRAVOIS PRospect 1519

AN O'ROURKE SPECIAL
623 Fillmore, 3-room single, good neighborhood; good condition, good price. See today. For full details.
O'ROURKE RIV. 4310-11. 5471 GRAVOIS.

FILLMORE, 3807—A fine single flat in Holly Hills, containing 4 lovely rooms and sunroom; splendid condition; fine location. Get card of admission from YECKEL-EARICKSON, 3542 GRAVOIS

3825 FILLMORE ST.
Here's a real flat, finest in Holly Hills; 5 and sunroom; oil burner, air conditioned heat; insulated; too many modern features to list them all.
FEDERER 2610 GRAVOIS PRospect 1519

TRADE OR SALE
4006-8 Flad—Cheap Price
Large 4-family; 4-5 rooms; very finest condition; small loan; owner will accept cottage, residence or vacant as part pay.
GLICK REALTORS, MA. 4182

FLAD, 4006-08 Double flat; modern; rents $1176; real investment; $7500. LAclede 7441.

4170-72 FLAD
5-6, bath, furnace, 2-car garage; closing estate. RENGEL-WEBER, LA. 9544.

FLAT—Single 4-5, bath; large finished basement, laundry, attic; excellent condition in and out; close to schools, churches, stores, cars, bus. Owner, LAclede 4884.

FLATS—2 high-class singles at exceptional prices; 4-4; at $7350; a 5-5 at $8350; well located. JOLLY, RI. 4898.

FLAT—5-6; modern; 2100 south; or trade for bungalow south or southwest. Box A-292, Post-Dispatch.

FLAT—Single 3-4; modern; white tile front, near Grand-Gravois; sacrifice on account of sickness. PR. 3535.

FLAT—Brick, 4-4, bath, rent $33 per month, $2400, $900 cash, balance deed of trust. Owner Box W-365, Post-Dis.

FLAT—5-5 rooms; good investment; valuable location; convenient; must sell. Box M-166, Post-Dispatch.

4-FAMILY, south of Tower Grove Park; excellent building; bargain.
GROEBL-SENNIGER, FOrest 3133.

FLAT — Single; 4 and sunroom; modern; Owner, LA. 7704.

FLAT—Single; corner; 5 and 5, sun porch; south; owner. LA. 2432.

FINE 4-FAMILY
3854-56 Folsom av., 3-4 rooms and baths; wonderful condition; bargain.
O. J. McCAWLEY R. CO. MAin 2813.

GERTRUDE, 54xx—Double 4

IMPROVED PROPERTY FOR SALE

Look at the following residence property, which may be purchased on easy terms.

CITY

1133 AUBERT—5-room frame.
2501 BACON—3x3 brick flat.
1068 GARTH—8-room frame.
6123 ROBERTS—8-room frame.
2511 N. SPRING—7-room brick.
923 TALMAGE—6-room brick.

COUNTY

7021 BEULAH (Pine Lawn)—4-room frame—lot 112x159.
129 DARST (Ferguson)—5-room frame; lot 166x134.
9414 EDMUND (St. John's Sta.)—7-room frame.
8333 FLORA (Vinita Park)—4-room frame and stucco.
1615 HANLEY RD.—5-room frame.
2348 GAEBLER (Overland)—4-room frame.
125 MADISON—4-room frame bungalow.
9114 E. MILTON (Overland)—8-room brick.
2122 OAK (Wellston)—4-room frame.
1227 PURCELL—5-room brick and frame cottage in rear.
17 RADCLIFFE (U. City)—8-room brick.
750 ZEISS (Luxemburg)—10-room brick.

JAS. F. WILLIAMS
3901 Park Avenue — GRand 6668

FLATS, APARTMENTS, FOR SALE

West

RIDGE, 5303—Single flat, 10 rooms; will finance, no charges; small amount cash; $5500.
F. J. SLATTERY R. E., JE. 3322.

WESTMINSTER, 5830—5 and 6 single, modern, a snap; buy this before inflation.
Weinberg & Weinberg Realty Co.
705 Chestnut st. CHestnut 6101.

RESIDENCES FOR SALE

McD.—SMALL HOME BARGAINS—McD.
4217 Ohear, 7-room brick; $4500.
4227 Ridge, 6-room brick; $4000.
5539 Helen, 7-room frame; modern bungalow; lot 75x125; $3500.
Reed Wise, 6 rooms, steam heat, hardwood floors, A1 condition; $2950; terms.
McDONALD, 1111 CHESTNUT. MA. 0142.

North

6 Rms. Hot-Water Heat $1975

3126 Vine Grove (just south of 4300 Ashland)—is in perfect condition.
Imagine buying for $1975 a house with these features: Lot 40x200; latest style plumbing fixtures, practically new heating plant. And even at this price, you can buy on easy terms. Open 2:30 to 5 today.
ASSOCIATED R. E. BROKERS,
813 Chestnut st. CEntral 4801.

ALICE, 4300—6 rooms, hardwood floors, tile bath, 2-car garage; good condition. Call on premises.
F. W. Frange & Co., FRanklin 3262.

Across From Park

And located on 67½-foot corner lot is this 4578 Holly—finely built residence of eight large rooms with tile bath and extra lavatory, oil burner and 2-car brick garage. Colonial architecture. Open for inspection Sunday.
JOHN P. Hi. 2610 **DOLAN** REALTY CO. INC.

NEED LARGER HOME?

4331 Holly av., choice 9-room and sleeping (2 inches substantial) would you consider part pay on this? No encumbrance.
FISERMAN & LEONHARDT, MA. 2660.

LEXINGTON, 4025—6 rooms, sunroom, sleeping porch; strictly modern; A1 condition; very easy terms; appointment only. WISSMATH, 722 Chestnut.

MUST sell my 7-room brick; bath, furnace, garage; $1750 for quick sale; terms. Owner, Box C-388, Post-Dispatch.

OWNER ANXIOUS TO SELL
2508 Coleman; 6 rooms, bath, furnace; 3-car brick garage.
HARTWIG-DISCHINGER, FR. 2943.

NATURAL BRIDGE, 4140—Frame dwelling; ideally located; immediate sale, to settle estate; make offer. CH. 2980.

2321 St. Louis $3950

Modern 10-room brick residence; lot 50'; brick and stone front.
MA 4111 DICKMANN 623 Chestnut

FINE PLACE FOR TRUCKER
2724 Slattery; 5-room brick and bath; large carpenter shop and garage; in good condition; lot 75x150; house on one side of lot; clear; will make reasonable price. Jefferson 2340.

STRODTMAN PL., 4330—6 rooms, furnace; a good buy.
KNICKMEYER-FLEER. Colfax 3425.

BEAUTIFUL RESIDENCE
9 rooms, tile wall construction, oil burner, kitchen and hot-water heat; lot size 60x135. Beautiful trees.
HARTWIG-DISCHINGER. FR. 2943.

Northwest

OPEN DAILY 2 to 5 P. M.
1408 Burd (at Cote Brilliante)—2-room brick residence; bath, furnace large lot; newly decorated. See this bright cozy home.
4212 NATL. BRIDGE. EV. 4900.

5250 HIGHLAND

Newly redecorated; large shop on rear; also 2 living rooms; fine home and very reasonable price and terms.
FISERMAN & LEONHARDT, MA. 2660.

EXTRAORDINARY VALUE

5535 Louis; 5 rooms; sleeping porch; hot-water heat; hardwood floors; garage; immediate possession; $35 per month.
A. J. SLATTERY R. E. CO., JE. 3322.

7356 CORNELL AVE.

15-Year Loan
Two-car garage. Automatic heat. Price $8,750.
Inquire at 7358 Cornell.
E. F. Bokern, Jr.
E. BOKERN CO.
Fullerton Bldg.

Beautiful bungalow, 7 rooms, all modern improvements; reasonable.
CHARLES PARISH
Phone 2150. 5715 Highland, bath.
2914 Union. EV. 4900.
MARGARETTA, 7001—7 rooms, bath, furnace; walks $5000, make offer. RI. 2542.
5535 JACKSON. CHARLES PARISH.
4000 Northland Ave.—7-room residence; hot-water heat, tile bath; price reduced. Will exchange for bungalow.
UNION-TAYLOR TRUST CO. FR. 6173.
RESIDENCE—7 rooms, side drive, $500 handles; 6001 Union, RO. 9706.
RESIDENCE—7-room frame, modern; deep lot; garage. HOLDEN, RO. 9706.
5 ROOMS, 5743 THEODOSIA
Frame residence; 2-car garage; will take small down payment.
GROBE SANGER, Forest 3133.

REAL BARGAIN

6-room modern, tile bath, garage.
VALLEY R. CO. MAin 2813.
WARDA, 6122—This beautiful 8-room home at a bargain; card needed.
HAAKE, FOrest 2284.

South

Reconditioned

South side residence consisting of 9 rooms, bath and master bedroom has large screened sleeping porch; 4 Castleman. Can be seen any time.
JOHN P. Hi. 2610 **DOLAN** REALTY CO. INC.

OSTERKAMP-HAVLICEK
Rlv. 2542

O'ROURKE
RIv. 4310-11.
5471 GRAVOIS.

INSPECT TODAY SURE
Fine excellent condition; extra large 4017 Juniata. St. Vincent, $2975; $25 cash and interest monthly; fine 8 rooms, hot-water heat, oil burner, garage, extra toilet, accessibilities; first-class condition; vacant; look.
CHARLES PARISH
GROVE HEIGHTS
Beautiful rooms, modern, 2-car garage; 9 rooms, 2 sunrooms, sleeping porch, extra toilet, 2 baths, hot-water heat, hardwood floors; garage; immediate possession, $35 per month.
E. J. SLATTERY R. E. CO., JE. 3322.

Gentleman—Bargain
Julius S. Feydt Jr. 3921 S. Grand LA. 3841

RESIDENCES FOR SALE

South

"CHOICE HOMES"
"THE TIME TO BUY IS NOW"
"IDEAL PLACES TO LIVE"

2926 Milton, 8 rooms 60x125
38 Aberdeen pl., 8 rooms.. 50x170
3915 Flora pl., 10 rooms 50x173
3939 Russell bl., 8 rooms, fine.. $6000
3860 Shaw, 7 rooms, $4900.. 40x122
3134 Longfellow pl., 11 rooms..100x160
3218 Copelin, 10 rooms 50x138
3128 Allen, 8 rooms, modern.. 60x128
3464 Hawthorne bl., 10 rooms..100x136
3221 Geyer av., 9 rooms..... 35x125
3417 Longfellow pl., 10 rooms..100x175
Please Call for Low Prices.
Special Bargains.
HENRY HIEMENZ REALTY CO.
CHestnut 8452. 614 CHESTNUT

On the Bank of the Mississippi

3 acres, 75 trees, evehgreen terrace garden; pergola at edge of bluff overlooking the Mississippi River and the State of Illinois, partly describes the beautiful grounds surrounding this palatial South Side residence consisting of 6 bedrooms, 3 baths, screened porch, sunroom and sleeping porch. Many other attractive features make this a very desirable home. Open today for inspection.
JOHN P. Hi. 2610 **DOLAN** REALTY CO. INC.

CALIFORNIA, 3614 — 7 rooms, 50-ft. lot; 3-car garage; hot-water heat; $500 down, $4400. LAclede 5188.

RESIDENCE BARGAIN
MUST BE SOLD
729 DOVER

7 rooms, hot-water heat, garage; price only $5000. Owner will show you. See this today.

DOERFLINGER GRAND 2400

DOVER PL., 445—7 rooms, open 2:30 to 5 today. Owner, RI. 8631W, FL. 2075.

3824 FEDERER PL.
In Holly Hills; 6 rooms, sun parlor; vitrolite bath, kitchen, hot-water heat, oil burner; solid, comfortable, attractive.
FEDERER 2610 GRAVOIS PRospect 1519

4166 FLAD
7-room home; would you buy a real bargain? See this today. Open all afternoon.
FEDERER 2610 GRAVOIS PRospect 1519

3843 HARTFORD STREET
Seven-room brick residence; hardwood floors, tile bath, hot-air heat; good condition. 2-car garage; lot 32x140 feet; out-of-town owner. Wants quick sale.
MERCANTILE-COMMERCE BANK AND TRUST COMPANY.
8th and Locust. CEntral 3500.

3304 HUMPHREY, CORNER GRAVOIS
Wonderful 7-room residence, finished room basement; 3-car garage; hot-water heat; large lot; fine for professional man or anyone looking for prominent location.
FEDERER 2610 GRAVOIS PRospect 1519

ST. PIUS PARISH PRICED TO SELL

3665 Humphrey; 9-room modern home; large garage; good lot; near Grand bl.; $5500 cash up price.
ESPENSCHIED & LEONHARDT, MA. 2660

4018 JUNIATA—CLOSING ESTATE
6 rooms; bath; 2-car garage; lot 50x125. Rengel-Weber, 3539 S. Grand. LA. 9543.

LAFAYETTE, 3836—8 rooms; hot-water heat; gas burner; near Grand; one of the nicest homes in this section; bargain; open. Riverside 4898.

MISSOURI, 1729—Nice, well constructed 17-foot brick residence, with large reception room; electric baths, hot-water heat; on lot 75x208; an exceptional bargain; $6800; terms.
CHAS. L. WEBER, 119 N. 7th.

1902 OREGON

For sale or lease; 6-room modern home; good condition; large lot; good 2-machine garage.
FISERMAN & LEONHARDT, MA. 2660.

PARK, 2332—11 rooms, modern, only $2600. KOTSREAN R. E. CO., MA. 1195.

RESIDENCE—9 rooms, sell or trade for 4-room bungalow; owner, 509 Dover pl.

Only $9750—Cost $27,000
N. E. Cor. Russell and Compton Bls.
Well Located for Professional Man.
10 rooms, 2 baths, hot-water heat, oil burner, sun parlor, sleeping porch; 2-car garage. For inspection, call CH. 4545.
EUGENE J. ALTHEIMER, WILLIAMS & CALMER, INC., 817 Chestnut st.

3516 RUSSELL
PRICE REDUCED
Beautiful home across from park. Unusually landscaped lot. 68x325.
CA. 6000.
Carl G. Stife Realty

SEE TODAY — OPEN 1-4.
TOP CONDITION AT BOTTOM PRICE.
4252 Russell: convenient location; 7 rooms, bath, furnace, garage.
JOST R. CO., 113 N. 10th. CH. 2575.

No. 3319 ST. VINCENT AV.

Choice 7-room home for 1 or 2 families; new furnace, 2 bathrooms, brick garage; on easy payments, $3500.
HENRY HIEMENZ R. CO., 614 Chestnut.

$200 DOWN, balance terms, buys 8024 Polk st., 6-room frame; can be arranged for 1 or 2 families; in first-class condition, with large porch first and second floors. Fine river and Illinois view; fine, healthy location; lot 60x140.
HERMAN PAULE, 5122 Virginia.

Southwest

ST. LOUIS HILLS

6434 DEVONSHIRE—6 rooms; living room, dining room, kitchen, lavatory first floor, 3 bedrooms, plenty of closets, nice fireplace. Heating to suit. Call today.
Cyrus Crane Willmore Organization, Inc.
4723 DONOVAN AVE. FLan. 0460

ST. LOUIS HILLS HOME

5861 Itaska; 7 beautiful rooms, craftex walls, hot-water heat; gas burner; 2 brick garages; see today sure.
O. J. McCAWLEY R. CO. MAin 2813.

Give-Away Price

This completely reconditioned 6-room home at 2130 McCausland has large rooms and dandy yard with trees. Very convenient location. Will trade.
JOHN P. Hi. 2610 **DOLAN** REALTY CO. INC.

ATTRACTIVE BARGAIN
6565 Delor st., in St. Louis Hills; 7-room residence; new; with lavatory on first floor and bath on second; owner wants quick sale; inspect this today and give us reasonable offer. Call MEDIC 4OR LESTMAN, NAHN-HEBERER REALTY CO., 3415 S. KINGSHIGHWAY, FLANDERS 3600.

6208 MAGNOLIA AV.
Brick residence; 7 rooms, sunroom; good buy 40-ft. lot.
FEDERER 2610 GRAVOIS PRospect 1519

PLATEAU, 6001—Residence, six rooms, steam heat; 2-car garage; grape arbor; this condition; $4850; owner, ST. 3623.

RESIDENCE — New, modern, 7 rooms; 5600 Holly Hills.

IMPROVED PROPERTY FOR SALE

CORNET & ZEIBIG
SPECIAL LIST

FAUQUIER DR., 6322 — 1 block south of Wydown bl.; block west of Skinker bl.; 8 rooms 2 baths; $21 000.

ELLENWOOD 6400—4 master bedrooms; 3 maids' rooms, 2 sleeping porches; beautiful sun and breakfast room.

FOREST RIDGE, 4—10 rooms; bargain price, 3 acres; 3 baths, garage; will trade.

KINGSBURY PL., 30—10 rooms, 3 baths, sunroom; 2-car garage; excellent condition.

BARTMER, 5534 — 13 rooms, 4 baths; beautiful large lot, fine trees; unusually fine home; side drive, garage.

WYDOWN BL., 6348—Studio living room, maid's room and bath; sunroom on first floor; 3 bedrooms; 2 baths.

PERSHING, 4549 — 10 rooms, 2 baths, excellent location, only $8500.

TRINITY AV. 714—7-room practically new; $13,500.

McPHERSON 4380 — Bargain; 9 rooms; 3 baths; hot-water heat; terms.

HAMPTON PARK — Fire-proof 10 rooms, 4 baths, 2 showers, sunroom; perfect condition; 1 acre; new low price.

ST. LOUIS COUNTRY CLUB GROUNDS, overlooking golf course; 8 rooms, 4 baths; 2-car garage; 2 acres.

COUNTRY ESTATE — At Arcadia, Mo.; offered at sacrifice; a modern residence; 12 rooms, 4 baths, hot-water heat; fine spring, lake; 100 acres; about one-fifth cost.

COUNTY ESTATE AT GLENCOE, MO. — 130 acres; modern residence; 12 rooms, 5 baths; large garage, barn, chicken house, tennis courts overlooking Meramec River.

FAIR OAKS lot at a bargain; 100x326; beautiful big trees; adjoins No. 65 on north.

PICARDY LANE lot; Ladue Village; 130-ft. front; reasonable price.

CELLA RD.—9 acres; 12 rooms; 3 baths; next to St. Louis Country Club.

FORSYTHE, 7199—8 rooms, modern, rock garden, beautiful grounds.

DROMARA RD.—1 to 5 acres; restricted home section; McKnight rd. between Clayton and Ladue.

719 CHESTNUT — **MAIN 4560**

RESIDENCES FOR SALE

Southwest

ST. LOUIS HILLS

6520 NEOSHO—6 rooms, living room, dining room, kitchen, lavatory first floor, 3 bedrooms, hot-water heat.
Cyrus Crane Willmore Organization, Inc.
4723 DONOVAN AVE. FLan. 0460

ST. LOUIS HILLS

4716 VIENNA—6 rooms, living room, dining room, tile kitchen, lavatory first floor, 3 bedrooms, hot-water heat, concealed radiation; 2-car garage. Open for inspection.
Cyrus Crane Willmore Organization, Inc.
4723 DONOVAN AVE. FLan. 0460

West

See This New and Different Residence.
5 BEDROMS AND 4 BATHS
Including Maid's Room and Bath 1st Floor
Open Today, 65 Crestwood Dr.

In beautiful Claverlach Park you will find this well arranged and exceptionally well constructed home, with many new appointments. If you are particular and desire the best, we have it. Recently built.
EUGENE J. ALTHEIMER, WILLIAMS & CALMER, INC., 817 Chestnut.

D.R.B REALTORS — FIRST TIME OFFERED
5858 CLEMENS
To buyers of discriminating taste, we are offering this typical New England shingle residence of 7 rooms and sunroom; beautifully landscaped lot; at very low price; for particulars and card of admission, phone. Office open Sunday.
DIMMITT-RICKHOFF-BAYER
BIG BEND at CLAYTON RD. STer.1314

No. 57 ARUNDEL PLACE
OWNER HAS LEFT CITY

Exceptionally well-built residence containing 6 rooms, tile wall bath, extra toilet and lavatory; latest type air conditioned heat; house is insulated; attractively modern; 2-car brick garage, lot 50x160; priced for immediate sale. Admission by appointment.
HEMMELMANN-SPACKLER R. E. CO.
701 Chestnut st. MAin 1224.

D.R.B REALTORS — PRICE REDUCED
7140 Washington — This splendid home in finest residential section. Phone for appointment to inspect.
Office open Sunday.
DIMMITT-RICKHOFF-BAYER.
BIG BEND AT CLAYTON RD. STer. 1314.

A REAL HOME
4610 WESTMINSTER **$5850**
8 full rooms, 2 baths, hardwood floors, gas heat. An excellently constructed building which invites every residence purchaser's inspection at this real value price.
Michelson Realty Co. 820 Chestnut

NEW MAGNIFICENT & SELECT HOME
In Beautiful Davis Place
BUY AND OCCUPY A NEW HOME.—SEE
8015 Davis Dr. Reppell Bilt.

Now completed; constructed of the best materials in the best way for the best people. If interested your inspection is invited.
EUGENE J. ALTHEIMER, WILLIAMS & CALMER INC., 817 Chestnut st.

REAL OPPORTUNITY

To buy fine 7-room residence, bath, furnace, hardwood floors, garage, at a bargain price. See 1415 Clara av.
O. J. McCAWLEY R. CO. MAin 2813.

BARTMER, 5801—Corner residence at a bargain. HAAKE, FOrest 2284.

BRUNO, 7029—6-room modern brick; close to everything. KAMP, CH. 8342.

BURD, 1383—8-room brick, slate roof, furnace; vacant, $2950. HILAND 0059.

A LOVELY HOME AT 5720 CATES AVENUE

Completely remodeled and beautifully decorated. Large living and dining rooms, 4 bedrooms, tiled bath; new 2-car garage.
Drive by and see it. Open today.
LACLEDE B. & M. CO., 714 Chestnut.

7215 CLAYTON RD.
IN CLAVERACH PARK

Distinctive English type; just completed; 4 bedrooms, 2 baths, 1 with shower stall; 65x210; unusual bargain lot. Open.
ARTHUR G. YOUNG.
4101 Easton. FR. 0461.

CLEMENS, 5539—10-room brick, first-class condition; lot 50x150; front, 2 side and large rear yards; hardwood floors, wide front, side and rear porches; excellent neighborhood. RO. 0073.

7255 COLGATE

Lovely story and a half bungalow of six rooms; hot-water heat; oil burner. F. J. CORNWELL R. E. CO., MAin 2288.

EVANS, 4328—Well-built 9 rooms, bath, extra lavatory first floor; garage; very reasonable price; terms.
McDONALD, 1111 CHESTNUT. MA. 0142.

HAMILTON TER., 5973 — 7-room residence, bath, electric, furnace; also garage; must sell; price $3050.
CHAS. L. WEBER, 119 N. 7th.

HOUSE—10 rooms, 2 baths; 2-car garage; good condition; sell cheap or will trade. FRanklin 2777.

5809 JULIAN—BARGAIN

Beautiful 9 rooms tiled kitchen and bath, gas heat, 2-car brick garage; arches, 4 craftex walls, 50x140; admission by card JOS. L. KOHNER R. CO. 814 Chestnut.

5861 JULIAN
7 rooms, oil burner, lot 60x290; small cash payment; balance like rent.
CA. 6000
Carl G. Stife Realty

MISSISSIPPI VALLEY TRUST CO.
51 KINGSBURY PL.
Attractive, modern, 2½-story brick residence, 11 rooms, 3 baths, sleeping porch, hot-water heat, oil burner; garage, 3 cars. Lot 100x185. For full details and appointment to inspect see
MISSISSIPPI VALLEY TRUST CO. Agt.
Broadway and Olive. CEntral 7830.

1038 LOUISVILLE

Fine 6-room modern residence; tile roof; side drive; excellent condition; bargain.
O. J. McCAWLEY R. CO. MAin 2813.

5702 MAPLE—Between Clara Way and Goodfellow; modern 9-room brick residence; 40' front; garage.
MA. 4111 DICKMANN 623 Chestnut

4237 OLIVE ST. $4600
Must sell; clear; reconditioned; occupied by owner; corner Washington way; 9 rooms, 3 baths, air-conditioned heat; only a personal inspection can do justice.
JOHN S. BLAKE & BRO., 815 Chestnut st.

RESIDENCES FOR SALE

West

ATTRACTIVE HOMES At Special Low Prices

5944 CABANNE
With 100 feet front, 8 rooms, bath, for $8500.

6621 PERSHING
2-story colonial; 7 rooms; 2-car garage. Price, $12,000. Open today.

712 PENNSYLVANIA AVE.
Three blocks north of Delmar, in University City. 2-story Spanish type, 4 bedrooms, 2 baths, 2-car garage. Open today. Price $12,000.

7020 CORNELL.
8 rooms, 2 baths, garage; vacant. Open today. Price $12,500.

6212 WATERMAN AVE.
An exquisite reconditioned home, beautiful exterior and interior; 5 bedrooms, 3 baths, 2-car garage. Open today. Price $14,500.

5314 WATERMAN AVE.
12 rooms, 3 baths; lot 170x175, with beautiful sunken garden. Price $18,000.

78 ABERDEEN
2-story, 8 rooms; garage; 75-foot lot. Price low.

10 RIDGEMOOR
(Claverach Park); 8 rooms, 2 baths, air-conditioned heat; 2-car garage. Cash up low price.

421 MIDVALE
4 corner Kingsbury; 8 rooms, 2 baths, garage. Price $26,000.

6349 ELLENWOOD AVE.
Skinker-Wydown district; Colonial type, side drive, 5 bedrooms, 3 baths; newly decorated; electric refrig.; oil burner, 2-car attached heated garage; lot 100x220, gorgeous trees and shrubbery; vacant; ready to move in. Open today for inspection. Price $32,500.

HENRY R. WEISELS CO.
8th & Chestnut

McPHERSON, 40xx — Only $4950; 11 rooms; income; terms. MUlberry 1380.

Biggest Bargain—Only $3250
Principia dist.; residence, 7 rooms, 2 baths, hardwood floors, oil burner, cooling system; appraised $6500. MU. 1380.

BEAUTIFUL HI-POINTE

Residence; 9 rooms, strictly modern; 2-car garage; lot 65x160; close to schools and transportation. See 6224 Geneva Vista. Priced far below original cost.
O. J. McCAWLEY R. CO. Main 2813.

RESIDENCE—Here is a real bargain; I will sacrifice my beautiful modern 9-room home in the "Moorlands" for quick sale; one of the finest homes in this subdivision; large corner lot; ideal location; built 3½ years; 3 baths; built-in garage; insulated this year; hot-water heat, automatic oil burner; a real bargain. 20 agent. Might consider trade. FA. 2088.

RESIDENCE—Built on bungalow style; 4 bedrooms; first-class shape; prefer to deal with owner or trade; property 4700 west. CO. 5787M.

RESIDENCE—10 rooms, 2 baths, Cabanne district; must sell; out-of-town owner; sacrifice. Box M-143, Post-Dispatch.

5146 VERNON AVE.

See this 9-room residence, fine condition, substantial interior and exterior improvements. Fine location; low price at $79.50. Automatic hot-water heater.
JOHN P. Hi. 2610 **DOLAN** REALTY CO. INC.
OPEN FROM 2 TO 5 P. M.

6311 Washington; 8-room residence; two baths; hot-water heat, hardwood floors, garage; beautiful trees. Out-of-town owner must sell.
HARTWIG-DISCHINGER. FR. 2943.

IN THE MORELANDS
7415 WELLINGTON

An exquisite residence where every appointment and comfort has been arranged for a discriminating home owner; first floor, large living, dining room, breakfast room, tiled wall kitchen and lavatory. Music room; sunroom with tiled floor; 2d floor, 4 large bedrooms, 2 tiled wall baths, plenty closets, a rathskeller, the finest you have ever seen. 2-car brick garage; hot-water heat; lot 80 feet. Inspection 2 to 5 p. m. today.
EUGENE J. ALTHEIMER, WILLIAMS & CALMER, INC., 817 Chestnut st.

PARKVIEW HOME, 427 WESTGATE
8 rooms, oil burner; reasonable. CA. 7386.

PRINCETON, 6926—Ultra modern home; 9 rooms, 4 bedrooms, 2 tiled baths, 2 lavatories, extra large living room, beautiful dining room, tiled kitchen, garage attached; construction and all material of highest quality; sacrifice; owner.

5052 WATERMAN, $8800
11 rooms, 2 baths, 2-story brick garage for 3 cars; lot 50x185; ideal for club, school, fraternity house, etc.; terms.
JOHN S. BLAKE & BRO., 815 Chestnut st.

FOR SALE OR LEASE
5044 WESTMINSTER
RED BRICK COLONIAL WITH GREEN SHUTTERS—Facade remodeled by one of St. Louis' best architects. 4 bedrooms and 2 baths on second floor. 2 bedrooms, 1 bath on third floor. Recreation room, large living room with terrace at back.
Mary Potter Love Inc.
23 N. Meramec Clayton
RAndolph 8152

RESIDENCE BARGAIN, $8000
5063 Westminster pl.; 10 rooms, 2 baths, large sleeping porch, new hardwood floors and hot-water heating plant, oil burner; 3-car brick garage.
JOST R. CO., 113 N. 10th. CH. 2575.

WATERMAN, 7012 — Beautiful residence, conveniently located. WY. 0428.

1515 Wellston, completely redecorated; nice lot; bath; furnace; 66xx west.
MICHELSON REALTY CO., 820 Chestnut.

43xx Westminster Place

Fourteen rooms, 4 baths; in perfect condition; lot 60x150; restricted district; garage for 4 cars, with side drive.
McDONALD REALTY CO.,
1111 Chestnut. Main 0142.

WEST END HOME—Foreclosure; 4 bedrooms, 60-ft. frontage; terms. CA. 0438.

6311 WESTMINSTER PL., $13,000
12-room beautiful home; pink of order; no needed repairs; big trees, shrubbery.
JOHN GRETHER & CO., 722 Chestnut st.

MISSISSIPPI VALLEY TRUST CO.
No. 12 WESTMORELAND CAN BE SOLD AT A BIG SACRIFICE.
Lot 100 feet frontage, improved with 3-story brick residence, containing large living room, dining room, sun parlor, breakfast room, kitchen pantry, first floor; 5 large bedrooms, 2 baths on second floor, and 4 servants' rooms and bath on third floor; large garage and chauffeur's quarters above. For price and particulars see
MISSISSIPPI VALLEY TRUST CO.,
Broadway and Olive. CEntral 7830.

IMPROVED PROPERTY FOR SALE



WANSTRATH HOME BARGAINS

We have a newly-completed, up-to-the-minute 7 and 8 room modern home in Pasadena Hills, which is a big bargain, with 1 and 2 baths.

UNIVERSITY HILLS HOME

887 Purdue av., cor. Teasdale, on top of hill; 172 ft. front; magnificent 9-room semi-fireproof residence with all latest improvements and conveniences. Must be seen to be appreciated.

7141 Kingsbury Blvd. Colonial style 9-room residence; strictly up-to-date. Lot 75x265. Beautiful home in ideal location. See us for a big bargain.

FAIRGROUND PARK BUNGALOW

7-room modern brick bungalow. Tile bath, hardwood floors, 2-car brick garage, beautiful shrubs and flowers.

5037 PAGE BLVD.

8½-story slate roof brick of 8 rooms, bath, furnace, garage. For quick sale cut to $4200.

4464 Penrose St. Lot 31x135. Well built 7-room brick bungalow; modern; with tile room. Owner wants offer.

1245B Delaware, 6-room brick with bath, hot-water heat. Owner will sacrifice for $3200.

SOUTHWEST BUNGALOW

6565 Tholozan Ave., near St. Louis Hills, 5-room brick, tile bath, hardwood floors. Owner non-resident, cuts price to $5000. Get card of admission.

1061 Midland Ave. A dandy almost new 5-room bungalow; furnace, hardwood floors. Strictly modern. Garage. Owner will show you through. Price $7500. See this today and make me an offer.

FLATS
FINE INVESTMENT—ALWAYS RENTED

4306-08 N. Florissant; single of 3 rooms and bath and double of 3 rooms, 2 baths and 4 toilets; rent $95; owner needs money; make us an offer.

4141 St. Louis; 4 and 5 room brick flat; modern; 2-car garage; $1800. Opposite Tower Grove Park; well-built 5 and 6 room flat; strictly up to date; 2-car stucco garage.

ALSO
Near O'Fallon Park; have some dandy 4 and 5, and 5 and 6 room flats that can be bought at reduced prices.
We have the biggest bargains in St. Louis in almost new double flats; some in Northampton, west of Kingshighway; some in Northwest St. Louis; also the West End.

GEO. J. WANSTRATH R. CO.
LOCATED IN MY OWN BUILDING
CE. 2940 — 715 CHESTNUT — EV. 3295

RESIDENCES FOR SALE

West

OFFER WANTED TO CLOSE ESTATE
6228 WESTMINSTER

Magnificent home in beautiful Parkview. Four lovely bedrooms, 2 tile baths on 2d floor, 2 maids' rooms and bath on 3d floor. Large lot 100x200 (one-half acre) beautifully shrubbed, lots of fine large trees. Located within the St. Louis city limits, yet has the atmosphere, beauty and quiet of a country estate. Can be purchased for a fraction of its true worth—must sell immediately to close estate. Open for inspection today. See it and submit your offer at once.

A. G. Blanke R. E. Co.
EXCLUSIVE AGENTS

LOTS FOR SALE—VACANT

SPECIAL LIST LOW-PRICED LOTS.
SEE OUR SIGNS.

Oleatha av., 35x125, near Tamm; $1050.
Edward and Wise, n. w. corner, 43x126; $1350.
Hoover av., south side, east of Claytonia; 45x165; $1350.
Ralph Ter., 40x123, north of 1124 Ralph Ter. $1050.
Germania, just off Gravois, 45-ft., $450.
McDONALD, 1111 Chestnut. MAin 0142.

$5 FOOT—$5 DOWN—$5 PER MONTH
Wide, deep lots, city water, electric, one fare downtown; biggest bargain in vacant lots today; 50-ft. lots for $100 to $250; we loan $100 or more for material to build temporary house in rear. See 'odus at job.
RAMONA REALTY CO.
Ramona Hills Park—ATwater 766

BEAUTIFUL LOT—Price and Ladue rds., 100x200; cost $10,000; foreclose $6500 price at once, $4500. Call FR. 3798.

North

LOT—30x125; streets and alley made; corner of Baden and Frederick; sacrifice account death, $675. GEO. MAYER R. E. CO., 3539 Arsenal.

LOT—37x145, on Marcus between Anderson and Carter. EVergreen 0281.

LOT—30x66; with 6 garage standing. Apply 1446 Chambers.

Northwest

NATURAL BRIDGE LOT
117 feet by 129 feet, north side Natural Bridge, beginning 35 feet west of Darby av.; fine location; owners want to sell. JOHN DOCKERY & SON, 1002 Chestnut

ATTENTION, HOME BUILDERS
We have four 30-foot lots on Dryden av., just north of Kossuth av. CH. 6746.
WM. KEANE JR., INC., Mansion Bldg.

CARTER AND DRYDEN—N. w. corner; bungalow lot; cheap. FL. 5116.

DURANT 4564—Beautiful location, $40 ft.; all improved, or will build bungalow to suit. CO. 8108W.

EMMA, 5905—Lots; clear; 50x125; vacant; want offer. FRanklin 4037.

LOT—53x400, on Old Florissant rd., one block north of Woodstock rd.; $350. Call MU. 3985.

LOT—72x125, on corner Northpoint bl. and Park Lane; no reasonable offer refused. FR. 6205.

WABADA, 5661—Lot 27x140, including 2-car garage. HAAKE, FO. 2284.

South

"DIRT CHEAP"

5 lots; 40 ft. each; near Gardenville School; Gravois-Milentz section; sold for $60, now $10 per foot. Cash. Some improvements needed. BETTER HURRY, BUILDERS.
SEE BARNGROVE REALTY CO.,
112 N. 7TH ST. MAIN 2185.

VACANT—Attention, builders; 300 ft. improved near Gravois; $20 ft. Lots Walsh, Delor, Eichelberger; $100. Riverside 4898.

DOVER, 39xx—35x155; bargain for quick sale. LAc. 0544.

LOT—170x240, 6417 Gravois; fully commercialized. Ziegenhein Bros. PR. 9218.

LOT—30x110; east of 3959 Potomac; all improvements; bargain. Box A-172, P.-D.

LOT—For sale or lease; 142x145; 18th and Gravois. GRand 6111.

LOT—35x127; Loughborough; west Morganford, $850. PR. 2020.

OLEATHA, 4100—60x120; improvements; $1300. LAclede 6131.

RAY, (cor. Itaska)—32x115; street made; will finance cheap; close to churches and schools. J. W. WOOD REALTY, 4107 Chippewa. PR. 5656.

Southwest

LOTS $500 EACH
WONDERFUL HIGH LOCATION
Have several choice lots 35x125, on Sutherland and Bancroft avs., with city sewers in, that can sell at $500, on easy terms; location is the best; see us about these pickups; buy now.
HAUER-LUSTRANDL, CH. 6125.

BUILDERS—CONTRACTORS
440 feet Weber rd. and New Hampshire. BEN C. FINKE, 206 Title Guar. Bldg.

LOTS—2, adjoining, each 35x160, on 59th st., between Reber-Columbia; will sell reasonable. Box C-115, Post-Dispatch.

LOT—40x125, real busy, $30 foot, streets, alleys made; 3200 block Ivanhoe, west side; phone owner. WAtson 4102.

LOTS FOR SALE—VACANT

Southwest

BUILDERS, ATTENTION
Watson rd., desirable lot 55 ft. south of Bradley av.; 54x170; street paved.
JOST R. CO., 113 N. 10th. CH. 2575.

LOT—4900 block Miami, 40 ft. Inquire 3931 Botanical.

LOTS—Walsh, Delor, Neosho sts; ideal for bungalows. COlfax 0266R.

LOT—Kingshighway Hill, 35 foot, all improvements; owner. FL. 0385.

WATSON RD.—Lot 35x120; north of Pernod; $22.50 sq. ft. Box D-131, P.-D.

West

MANCHESTER-BERRY RD.
REPOSSESSED
$139 EACH — LOTS SUNDAY — $1 DOWN
FHA LOAN INFORMATION
Delugach, Agt. SW. 2541

LOT—Sacrifice beautiful residence lot, 50x158; north side Melrose, west of Mount Vernon; my sign on lot; for quick cash sale, $28.50 per ft. LIEBERT, CH. 8500

200 LOTS—All parts of county; clear; suitable for flats, homes or business; $300 up. BLUMENFELD, CA. 8500.

LOT—71xx Princeton, 50 ft., $2000. MAin 4182.

BUSINESS PROPERTY FOR SALE

TAVERN MEN, ATTENTION
On one of the best locations and thoroughfare intersection of the city; Gravois and Chippewa; newly remodeled building at a bargain. Call or see KALAFATICH, FL. 5600. NAHN-HEBERER RLTY. CO., 3415 S. Kingshighway. Office open all day Sunday. Monday until 9 p. m.

TOPS THEM ALL INVESTMENT.
8 flats, 23 families; monthly income basis over $250; price $18,500. Box A-98, Post-Dispatch.

HOTEL—And gas station; cost $150,000; sacrifice; consider exchange; doing good business; well equipped. Box M-28, P.-D.

Central

WELL LOCATED DOWNTOWN CORNER.
We are offering for sale a desirable corner in the heart of downtown; lot 42'6"x114'; improved with 3-story building, 7 stores on ground floor; upper floors arranged as offices. Can be bought on very reasonable terms and has an excellent future.
For full particulars and location see
MISSISSIPPI VALLEY TRUST CO., Agts., Broadway and Olive. CEntral 7830.

75C PER SQUARE FT.
Northeast Corner 15th and Gratiot
17,000 SQUARE FT.
Front 150 ft. on Mo.-Pac. tracks. An ideal bulk station location.
GIRALDIN BROS. R. E. CO.,
813 Chestnut

$1200 Buys Store and Cottage

2639 Chouteau; good location; brick store and brick cottage in rear; $4000 cash and $800 mortgage buys today.
L. V. CARTAN & CO., 722 Chestnut.

FOR SALE OR LEASE.
Garage, 9500 sq. ft.; steam heat

FARMS FOR SALE

Missouri

FARM—20 acres, nice house; basement; barn, outbuildings; deep well; fruit; on gravel road, $1800; 8 acres, nice house and outbuilding; orchard; on gravel road; telephone and electric. $1300. Write or see I. Josephson, Silex, Mo.

FARM—180 acres, high-class farming land, well improved; all in cultivation; 30 miles west on the Meramec River; owner aged lady, cannot handle; price reduced for quick sale. Box 162, Pacific, Mo.

FARM—6 acres, 5-room house, plenty water, electric, barn, chicken houses, fenced for poultry; horse and implements; ½ acre grapes, peaches, apples, plums, cherries. Owner, John G. Henderson, Route 1, Crescent av., Valley Park, Mo.

FARM—255 acres, good 9-room house, 4-room tenant house; outbuildings; bottom ground; fronts Caster River; finest farm in district; sacrifice.
MORRIS AACH R. CO., 826 Chestnut st.

FARM—250 acres, stock and grain farm; upland and Coon Creek bottom; 2 sets of improvements; 5 miles west of Troy, Mo. Will divide; no trade. Len Anderson, owner, Troy, Mo.

FARM—100 acres; Lincoln County, north of Troy; improvements; good soil; well watered; good roads; bargain. Box A-258, Post-Dispatch.

FARM—125 acres, 90 in cultivation; houses, barn, orchard, water, road, school and mail route, $2000; terms. Wm. Leach, Ellsinore, Mo.

FARM—120 acres at Foristel, Mo., $3000. Also other farm bargains. Call Worthey, A. K. FEINBERG, 2914 Union. EV. 4900.

FARM—Beautiful home place; ½-acre, good improvements; ideal poultry farm; reduced from $1800 to $960; terms. Chas. Grob, owner. Gerald, Mo.

FARM—117 acres; or will divide; 6 rooms and other improvements; near Festus, Mo. JOST R. CO., 113 N. 10th. CHestnue 2375.

FARM—40 acres; good soil; near Highway 66; 2 acres in cultivation, balance timber; 2-room house, plenty of water; possession at once; $450. Plaza, Rosati, Mo.

FARM—3 acres, 3-room cottage; enclosed porch; chicken house; garage, fruit; bargain; sell or trade. E. Portner, St. Clair, Mo.

FARM—107 acres, Belleview Valley; equipped; $1650; pay down $750 and balance from crops. A. T. Dickey, Irondale, Mo.

FARM—300 acres, Gascondae River; sacrifice cash; trade for county or city property. Box K-61, Post-Dispatch.

FARM—57 acres; good soil; on good road; with improvements. Particulars, write W. F. Wagner, St. Clair, Mo.

FARM—40 acres; 4 rooms; outbuildings; young orchard; highway close. Make cash offer. LA. 0245.

FARM—283 acres, near Rolla; large house, barn, outbuildings; good road. HIGLEY, owner, Rolla, Mo.

FARM—10-room house, 4-room house, 4 acres of ground and 40 acres of ground. For terms see S. J. Coleman, Festus, Mo.

FARM—10 acres; fruit, truck and poultry land; 45 miles south; $250, $10 down. JAMES G. COOK, Kinsey, Mo.

FARM—7 room cottage, 2 acres; all kinds fruit; near Catholic Church. Mrs. Nesselhauf, Kimmswick, Mo.

FARM—40 acres; lead and tiff land; $2000. R. A. Moore, 2837 S. 13th st.

FARM—40 acres, improved; $900 cash. Ozarks. Box A-3, Post-Dispatch.

FARM—75 acres; 2 springs; near Steelville. 2522A California. GR. 1646.

FARM—72 acres; half cultivation; near river; excellent roads; $1050. HI. 2027.

"Acreage 1, 2, 3, 5 and 10 on Highway 30, facing the concrete, fine land, beautiful trees, electric, $100 the acre up. Also 1 acre, on gravel county road, $50 the acre. 10 to 30 miles St. Louis. Terms if wanted. See Mr. Maxwell in High Ridge, Mo., 16 miles out Gravois road on Highway 30.

71 ACRES—6-room house; barn; well; 2 springs; orchard; lake site; $2500.
OSTERKAMP-HAVLICEK
5421 Gravois — Riv. 2542

80 ACRES—Fully equipped Central Missouri farm, $2300; includes team, 3 cows, heifer, mower, rake, 2 cultivators, wagon, harness, other tools, growing wheat and garden; just ¼ mile off State highway, few minutes from town, good market; 50 acres productive tillable land, 15 branch bottom, creek and well pasture, 20-acre woodlot, good variety fruit; frame dwelling, in excellent condition, shaded lawn, 40-ft. barn, garage, poultry house, brooder, sheep house, granary; aged owner sacrifices, $2300, part cash, prompt possession; free June catalog. United Farm Agency, 1198-D Arcade Bldg., St. Louis, Mo., MAin 1058.

5 ACRES—Truck farm, small house; growing crops; springs; near city; $1150.
OSTERKAMP-HAVLICEK
5421 Gravois — Riv. 2542

9½ ACRES—Near Briscoe and Culvre River, 4-room house, barn, poultry house, corn crib, fruit, all-weather road, $675, terms.
40 acres, adjoining Whiteside, 5-room house, electric, barn, 2 poultry houses, smokehouse, wood shed, 2 cisterns and spring, one block of store, all-weather road, school and churches close by, $2250. H. E. Cockrell, Troy, Mo., or 3667 McDonald, St. Louis, GRand 1067.

FARM—19 acres, all cultivated; good soil; 5-room house, barn, chicken house; good road; ¼ mile to town; $1500.
OSTERKAMP-HAVLICEK
5421 GRAVOIS. — Riv. 2542.

200 ACRES—Overlooking Mississippi River, 31 miles south, log cabin, good spring, very nice place, $3500.
PAPE 4139 S. GRAND RI. 2525

ACREAGE—On and near highway 30, 1 to 50 acres, 10 to 30 miles; St. Louis; some beautiful spots at $50 the acre up, on easy terms if wanted. See Mr. Maxwell in High Ridge, Mo., 16 miles out Gravois rd. on highway 30.

127 ACRES—St. Charles, on State road, beautiful country home, etc. Fine location, sacrifice, $4500.
BIZELLI on No. 40, at St. Charles, or
PAPE 4139 S. GRAND RI. 2525

600 ACRES—Mississippi River alluvium bottom land, 350 acres under cultivation; all dry land; 2 houses, barn and corn crib; 58 miles south of St. Louis. John Herter, Ste. Genevieve, Mo.

60 ACRES—Spring, 2 acres cleared, new cabin, lots of saw timber; $500, $100 down. T. J. Holt, Lebanon, Mo.

2½ ACRES—On No. 66 highway, small home, store, filling station, garage, hen house, $1500, terms, $750 cash.
PAPE 4139 S. GRAND RI. 2525

30 ACRES—Some fruit; partly fenced; spring; 31 miles from city; only $550.
OSTERKAMP-HAVLICEK
5421 Gravois — Riv. 2542

10 ACRES—St. Charles County, very rich soil, 5 buildings, fruit, grapes, good water, a real bargain, $1400.
PAPE 4139 S. GRAND RI. 2525

50 ACRES—ST. CHARLES BOTTOMS, ON NO. 94 HIGHWAY; WELL IMPROVED; ELECTRIC; LEVEL; LOAM; 24 MILES, $5800. OGLE, 3127 LACKLAND, GR. 8479.

80 ACRES — Near Catawissa, Franklin County; 6-room house, barn, several outbuildings; orchard, deep well, stream, half timber; good road; $3000.
WM. WARREN, Title Guar. Bldg.

17 ACRES—St. Charles County, on State road, level land, $650, terms.
BIZELLI, on No. 40, at St. Charles, or
PAPE 4139 S. GRAND RI. 2525

127 ACRES—5-room home; large barn; 3 springs; electric; $3750, $800 down.
OSTERKAMP-HAVLICEK
5421 Gravois — Riv. 2542

88 ACRES—Near town and school on highway; 2-room house; well; $1250; $500 cash, 3 years on $750, 6 per cent. Chris Veasman, Dixon, Mo.

200 ACRES—On highway, 2 sets of improvements; good soil, will consider trade for good city property.
PAPE 4139 S. GRAND RI. 2525

10 ACRES—Beautiful location, will be on new highway 21, 26 miles out; $325.
OSTERKAMP-HAVLICEK
5421 Gravois — Riv. 2542

80 ACRES—On No. 17 highway, near Waynesville, with small lake, $750.
PAPE 4139 S. GRAND RI. 2525

100 ACRES improved, 60 cultivation, 25 acres of wheat, 20 timothy, plenty water, fruit. Meserny lake, price $3000, $2000 cash. W. Blava, Hillsboro, Mo.

FARMS FOR SALE

Missouri

35 ACRES—¼ mile fronting 61 highway; good soil; fine home location. $2200.
OSTERKAMP-HAVLICEK
5421 Gravois — Riv. 2542

160 ACRES—Fully stocked with crops, 35 miles out, fine fruit; wants single or double flat, city.
PAPE 4139 S. GRAND RI. 2525

20 ACRES, Ozarks; timbered poultry land; near fishing; $100, $5 monthly. Hubbard, 219 Grossman Bldg., Kansas City, Kan.

40 ACRES—good road; mail route; log house; fruit; spring; only $975. A. W. Haase, on 61 south of 39 mile post.
OSTERKAMP-HAVLICEK
5421 Gravois — Riv. 2542

20 ACRES, 4-room bungalow, electric, outbuildings; 14 miles south, near Highway 61. Stock and implements; $5000. YATES, RI. 5577.

40 ACRES, 4-room new house, barn, spring; 25 acres cultivated; 45 miles out near Highway 30; $2500. YATES, RI. 5577.

50 ACRES of beautiful hills and timber; splendid view; 23 miles south; $1500. YATES, RI. 5577.

5-ACRE TRACTS, $150 PER ACRE—12½ miles south; electric; near Highway 61. YATES, RI. 5577.

6 ACRES—Rock rd.; price $150; $5 down, $5 month; many other tracts; some good springs. 2228 Olive. GArfield 0150.

40 ACRES, 4-room house, spring; well; grapes; 12 miles south; $3500. YATES, RI. 5577. 4109 S. Grand.

ACREAGE—14 miles south; electric; county road; part cultivated; timber. YATES, RI. 5577.

165 ACRES, 100 in cultivation, near Farmington; $2500. Call Worthey, A. K. Feinberg, 2914 Union. EV. 4900.

80 ACRES—Located at High Ridge, Francis Hunning, RI. 8955W.

80 ACRES—Good improvements; sell cheap; make terms. 2228 Olive. GArfield 0150.

ACRES—50; new brick house; lake; highway; $4700. Owner, 1819 Rutger.

DAIRY FARM—181 acres, electricity; well improved; grain, alfalfa, clover; real bargain; terms. Herman Grau, St. Charles, Mo., Highway 94 (Boschertown)

FEW choice St. Francis River tracts; improved and unimproved; other bargains. Box J-97, Post-Dispatch.

LAND—6 acres, electric, fronting on 66 highway, $875. See Brown at Polito's Filling Station, mile west of the Diamonds, on 66 highway. Sunday only.

LOOKING for farms, river fronts or resorts in Missouri; sales or exchanges; see us.
GRAY ★ ★ 3661 GRAVOIS GRand 5030

ON LAKE OF THE OZARKS—25 to 30 acres, on main lake; has close to mile of frontage near 54 highway; good outlet; near Zebra; very choice. Fred Anderson, owner, allao, Mo.

ST. CHARLES COUNTY FARMS—If you want to buy a good farm in St. Charles County, cheap, see D. J. Wright, Robertson, Mo.

POULTRY FARM—40 acres; 4-room house, 5 henhouses, barn, living well, good peach crop; should be about $200 worth of peaches this year; $1200. J. A. Dorf, Cuba, Mo.

STOCK FARM—650 acres; Pike County; sacrifice, $14.50. 1819 Rutger.

THREE to 30 acres, 16 to 20 miles, $65 up. Diehl, Gravois and Hawkins. FL. 2990.

St. Louis County

LIVE IN A PARK
1 acre; 7-room modern brick home; oil burner; lots of shrubs; very fine place. Because of death must sacrifice this beautiful place. Open Sunday 10 to 6. Go out Gravois (No. 30) to Sappington rd., turn left and go 2 blocks to our sign.
JOHNSON 4540 GRAVOIS RI. 5151

LINDBERGH HIGHWAY — 45 acres, large barn, cistern, spring, grapes, timber, electric. Will divide. Price $90 per acre.
EDW. L. KUHS RLTY. CO., EV. 5960

RARE SCENIC HOMESTEAD
2 blocks north of 66 at Eureka on Forby rd. high on a hill top is a beautiful modern bungalow, 5 spacious rooms, trees, shrubbery, ½ acre ground, more available, owner there, Mr. Wherle.
KORTE, 717½ Chestnut. MA. 4258.

18 ACRES—6-room house, chicken house, electric, 5 miles out; will trade for single or double flat.
PAPE 4139 S. GRAND RI. 2525

14.05 ACRES — Six-room house, barn; 3 blocks west of Carsonville.
RUEHMANN-TEBEAU REALTY CO., CAbany 6710. 6127 Bartmer av.

BUNGALOW WITH 6 ACRES
In South Affton, on Baptist Church rd., 1 mile south of Gravois; modern brick bungalow; 5 rooms and bath; all on one floor; furnace, electric, hardwood floors; 2-car garage; fruit trees, etc.
JOST R. CO., 113 N. 10th. CHestnut 2375.

BELLEFONTAINE RD. — 5 acres, 5-room modern bungalow, city water, fruit trees and grapes.
EDW. L. KUHS RLTY. CO., EV. 5960

$5750 BUNGALOW
Mackenzie rd., 2 blocks south Gravois rd.; modern brick bungalow; 5 rooms; tile bath, hot-water heat, hardwood floors; garage; lot 45x95; about 3 years old.
JOST R. CO., 113 N. 10th. CHestnut 2375.

FARM—16 acres on Gravois Creek, Hoffmeister and Kirkwood branch of Missouri Pacific; fine gardening or railroad property; plenty water; $300 per acre, will divide. 12 acres south of Oakville, near Christopher dr.; 4-room house, barn, poultry house, outbuildings; 100 bearing fruit trees; 3 acre grapes; $4800. Herman Paule, 5122 Virginia.

FARM—7 acres, new modern 5-room brick bungalow; electric, good roads, deep well, spring, sacrifice, $5300. FL. 9916.

90 ACRES—Beautiful locations, hard maples, woodland, orchard, electricity, fine road, centrally located, 16 miles west of city, ½ mile south of Clayton rd. Woods Mill. Call at farm. Letters will not be answered. Buford Farm.

10 ACRES—5-room home; chicken house; barn; lots of fruit; 6 miles out; electric; opposite school, at Yeager and Milburn ave. Real bargain.
JOHNSON 4540 GRAVOIS RI. 5151

90 ACRES—At Black Jack; house, outbuildings; fine spring; $6000.
20 acre truck farm; improvements; rich soil; electric available; $5000.
Choice acreage on highway, $315.
GETTEMEIER, Florissant, Mo. AT. 737.

4 ACRES—$300; 32 acres, $1700; 40 acres, $1500; 80 acres, $3500; 4-room, county, $2900; 4-room, county, $4000. SCHUNGEL, 8918 Gravois. FL. 7404.

3 ACRES and modern brick bungalow and large chicken house, 6 miles south, cheap. LA. 9544.

2 TO 15 ACRES—About 7 miles out, electric; on ground road. O. Todtenhaupt, Jefferson Barracks, Mo. Watson 2014.

6 ACRES—10 miles, high; also one acre. Diehl, Gravois and Hawkins. FL. 2990.

CHICKEN FARM
4110 Carson rd.; 5½ acres, 6-room bungalow; chicken house, 20x100; fruit trees
EASTON-TAYLOR TRUST CO. FR. 6173.

PEACH ORCHARD—1100 bearing trees; all in good condition; on good road; ½ mile from concrete; only $2000.
TOBEY 5427 GRAVOIS. RIv. 4108

COTTAGE—4-room frame; 2 blocks east of Carson rd. on Lake av.
EASTON-TAYLOR TRUST CO. FR. 6173.

Washington

STOCK AND GRAIN RANCH—For sale or trade; $6500; easy deal; plenty time. W. R. Rasmussen, Mahton, Wash.

REAL ESTATE—OTHER CITIES

HOME—In Ironton, Mo., in beautiful Arcadia Valley; 7 rooms, nice yard and shade trees; $3500 cash buys this property; good location. Write E. L. Newman, Box 254, Ironton, Mo.

IRONTON, Mo., 6-room residence with fireplace in living room, 2 bedrooms; 12 acres, 265 fruit trees, chicken house; price $6500.
CORNET & ZEIBIG, 719 Chestnut st.

To buy, to sell, to call help or to recover lost articles, use Post-Dispatch Want Ads. Call MAin 1-1-1-1 for an adtaker.

BIDS, PLANS AND ESTIMATES

WE ARE COOPERATING — BETTER HOUSING PROGRAM

LET AN **F.H.A.** LOAN HELP

We Will Make Arrangements

BUILD A House or Garage or Both



You can now use a Federal Housing loan for building. We will make all arrangements for this long-term financing.

Permanent, sectional or portable buildings erected on your lot. Wide variety to select from, low cost and quality materials throughout. Inquiries invited . . . no obligation.

Write or call. Free Plan Book.
MANCHESTER MFG. CO.
1210 S. Vandeventer, NEwstead 2050

REAL ESTATE—COUNTRY

HISTORIC

COUNTRY HOME

Beautiful **GRANT PARK** with its six acres of giant cedar; spruce, pines and elms, shrubbery, blue grass lawns, small lake fed by wonderful spring of 10,000 gallons daily, pure water of medicinal value. Old brick mansion with over 4000 feet floor space, 12-ft. ceilings—70 feet walnut stairway.

Erected on this place is a monument of bronze and red granite, designating the spot where Col. U. S. Grant received his commission during Civil War as a General. Adjacent two old artillery pieces left there; well preserved. The old mansion, semi-modern, has electricity and city water, but needs repair.

LOCATED IN ARCADIA VALLEY

On State Highway No. 21, at edge of town, one hour and fifty minutes from Broadway, St. Louis; paved road to door. Altitude over 1000 feet, cool summer nights, balmy winter sunshine. In the heart of the Ozarks, the undisputed playground and health resort of Missouri. The Hunter and Fisherman's paradise.

EXCELLENT TRANSPORTATION.

Five fast passenger trains each way to Union Depot daily; also bus service.

Three minutes to Golf Course, churches —all denominations, high school and girls' preparatory academy. Beautiful Mountain Lakes, swimming and boating. Place could be utilized for club purposes. Quick action will take it for less than assessed valuation. A triple-A depression bargain. Drive down—look it over. No big overhead for upkeep. People of modest means can afford, at the price. For inspection, phone or see owner. No curiosity seekers, please. Address Kathryn Mills Goodman, Box 58, Ironton, Missouri.

COUNTRY HOME.

One hour from city, auto or train; 8-room frame; water, furnace, electric, garage, chicken houses, fruit trees; 1½ acres; will sell cheap or may rent. Phone RO. 3481. Box C-302, Post-Dispatch.

COUNTRY HOME—At Pacific, Mo.; on First st.; 2 blocks north of 66. Heidenfelder.

FOR SALE—Some trade; lots, houses, farms; terms. C. H. Nicolay, Carlyle, Ill.

ONE-HALF acre—3-room temporary house; well; some young fruit trees; well; 1 block to schools and churches; electric; 6 miles of East St. Louis; $650; some terms. Frank Ratliff, 2711 Palmer, Alton, Ill.

BIDS, PLANS, ESTIMATES

LOT OWNERS

If your property is free from encumbrances see us for 100 per cent financing.

20 YEARS TO PAY

Designing — Building Financing Specialist in Home Building

McKelvey Const. Co.
722 CHESTNUT — GA. 0767

INFLATION is here; let us make you a plan and estimate on a little home; we have some beautiful lots and will finance and build according to Government plans. Let us build a garage for you; 2-car garage, $275 complete; single garage, $200; very small payments monthly; will cost you nothing for an estimate. PArkview 3606. The E. Gorman Construction Co.

I BUILD completely, modern 5-room brick home, oak floors, tile bath and kitchen; full 7-ft. basement; garage, for $3300; 5-room frame, $2300; others in proportion; material and workmanship guaranteed. COlfax 0273J.

REAL ESTATE CARDS

Experience For Sale

THE FIRST to use their name plate in real estate advertising—the first to use italic (slant) type in real estate advertising—the first to offer CASH FOR YOUR PROPERTY in real estate advertising—the first real estate firm on South Kingshighway—the first and only firm today advertising—"we have never foreclosed"—the first to prophesy "inflation"—the first to build quality homes at moderate prices. Get the benefit of our experience. Consult us about real estate loans, financing, leases.

HARRY NEWMAN 4301 S. Kingshighway — FL. 1313

REAL ESTATE OWNERS

Over 54 years' experience qualifies us to give you efficient service in collecting rents and managing real estate. Established 1879. Just phone JEfferson 8400.
McMENAMY R. E. CO., 1308 N. Grand

Let Us Collect Your Rents

40 years of successful experience in the real estate business makes our office the logical institution for rent collecting.
EASTON-TAYLOR TRUST CO., FR. 6173.

WENZLICK — WANT TO SELL? Then don't delay; come in to 1010 Chestnut st. and list your property, we have cash buyers; or phone CHestnut 6900.

IF YOU want to buy, sell or trade your property, see us for first-class service. We have some fine bungalows or cottages, single or double flats. Give us a trial. Call KULAGE, FL. 5600. NAHN-HEBERER RLTY., 3415 S. KINGSHIGHWAY. OFFICE OPEN ALL DAY SUNDAY. MONDAY UNTIL 9 P. M.

WE saw a man fasten a new window pane with laundry soap. We do not make that kind of repairs.
HAAS & ALT 516 WAINWRIGHT GA. 3101

WE have cash buyers for bungalows; single or double flats and apartments. List your property with us. Call KALFATICH, FL. 5600. NAHN-HEBERER RLTY. CO., 3415-17 S. KINGSHIGHWAY.

LOANS — RENTS — SALES
G. B. & J. M. O'REILLY, MAIN 2457.

WANTED TO RENT

FLATS AND APT'S WANTED

APARTMENT Wtd.—Large living room, kitchenette, breakfast room and bath. Box C-72, Post-Dispatch.

FLAT Wtd.—1st floor, 5 or 6 rooms; good condition; good location for office and home; no children. JE. 7242. Osteopath, 3821 Delmar.

FLAT Wtd.—Single, from private party; have $3000 to pay down. 1344A N. Euclid.

FLAT Wtd.—5 rooms, lower; Northampton or Southampton. Box A-2, Post-Dis.

FLAT Wtd.—Lower, or cottage; 4-5 rooms, south, southwest. Box D-14, Post-Dis.

Flats and Apartments Wanted

APARTMENT Wtd.—Furnished, 6 rooms, West End; will take year's lease beginning Sept. 1. Box K-156, Post-Dispatch.

HOUSES WANTED

5-ROOM DUPLEX
Will pay up to $70 per month for 5 rooms with heat and janitor service; must be convenient to high school; prefer building occupied by owner, or must be Gentile tenant. Give location and rental. Box M-376, Post-Dispatch.

BUNGALOW Wtd.—Or flat; lower preferred; 4 or 5 rooms; adults. Box C-102, Post-Dispatch.

BUNGALOW Wtd.—6 rooms, with garage; adults; state rent, location; references furnished. LAclede 2565.

BUNGALOW Wtd.—4 or 5 rooms, modern, brick; no children; good transportation. MU. 0398. Sunday or evening.

DESIRE 6 or 7 room bungalow, up-to-date; reasonable rent; responsible party, take lease. Box C-237, Post-Dispatch.

HOUSE Wtd.—6 or 7 rooms, bath, suitable for 2 families; adults; reasonable. Box D-7, Post-Dispatch.

COTTAGE—Two-room, with bath. Box A-372, Post-Dispatch.

HOUSE Wtd.—9-room, or larger, suitable for rooming house. FR. 4877.

BUNGALOW Wtd.—Or cottage, 4 or 5 rooms, modern. $30. LA. 7809.

RESIDENCE Wtd.—Modern, or bungalow, South Compton Heights preferred; small family. GR. 0826.

RESIDENCE Wtd.—Apartment or flat, for family of adults. Box M-36, Post-Dis.

Furnished Houses Wanted

FOREST PARK DISTRICT—9 rooms, 2 baths; June 15 to Sept. 15; reasonable. FOrest 1908.

FURNISHED HOUSE Wtd.—4 rooms, $30, within 10 miles Municipal Airport. Box 233, Robertson, Mo.

SUBURBAN PROP. WANTED

COTTAGE Wtd.—3 or 4 rooms, near transportation. FL. 7318.

WANTED BUSINESS PURPOSES

LOCATION Wtd.—For delicatessen, confectionery; low rent; rooms. FR. 9492.

MANUFACTURER wants to lease building or loft. Box M-213, Post-Dispatch.

STORE Wtd.—Suitable for druggist. Box M-49, Post-Dispatch.

FOR SALE WANTED

BICYCLES—MOTOR CYCLES

Wanted

MOTORCYCLES Wtd.—And parts; any model; pay cash. Ballak, 1115 Chestnut.

For Sale

SPECIALS FOR THIS WEEK
'29 Harley 74, paint good, $65.
'31 Harley 74, excellent shape, $135.
'32 police motor, 74, $150.
'34 Harley, 74, like new, $230.
Also many others at bargain prices, $35 and up; cash or easy terms. HARLEY-DAVIDSON CO., 1409 Olive. CH. 0166.

WE are selling out our bicycles, sundries and repair shop; a big cut in prices. Hurck Cycle Co., 2678 California. Call PRospect 9766.

BICYCLES—Rebuilt factory process; they are like new; boys' and girls'; coasters; all sizes; Iver-Johnson, Piece, B. S. A. racers. I operate from home. Save difference. 5335 Ridge. FO. 6207.

BICYCLES—Boys' and girls' coaster; they are like new; choice racers; Iver-Johnson, Pierce, BSA, priced to sell; see and save. 5335 Ridge. FO. 6207.

BICYCLES—Used; boys, girls and racers; all sizes; cheap. Ray George Cycle Co., 2333 South Grand. PR. 8497.

BICYCLES—Call between 9 a. m.-12. 2515 Belle Glade.

BICYCLE—Girl's; sidewalk; cheap. RIv. 3770W.

BICYCLE—Boy's, coaster, like new, $10. 5841A Mafflitt. EV. 6548.

BICYCLES—Used; like new; cheap. 7809 Forsythe. RA. 8146.

HARLEY-DAVIDSON—Lightweight, sacrifice for cash; A1 condition. 4237 Sarpy.

INDIANS — New and used; easy terms. Indian Co., 2117 Olive.

MOTORCYCLE—Latest model, Super X 45; perfect; only $100. Ballak, 1115 Chestnut st.

MOTORCYCLE—Indian 30, Chief; $75; trade. 2728 Olive. JE. 5905.

SUPER X—1931; cheap for cash. Darby, Kirkwood 211.

BOATS & LAUNCHES WANTED

INBOARD Wtd.—Not over $50; good condition. 2825A Miami. GRand 7244.

BOATS & LAUNCHES FOR SALE

GAR $895 up WOOD
SPEEDSTERS — RUNABOUTS
UTILITIES — CRUISERS
16 to 40 ft.—30 to 55 Miles Per Hour
Scripps Motor Distributors—V-8 Conversion
ST. LOUIS BOAT DISTRIBUTING CO.
2828 PINE — JE. 8388
McCANN SERVICE CORP. DEALER
3120 WASHINGTON — JE. 1162

NEW 2 H. P. MOTORS, $39.75
NEW 4 H. P. MOTORS, $69.50
USED MOTORS AND PARTS
JOHNSON PARTS AND SERVICE
C. GARRETT, 3329 S. Kingshighway
Open Sundays and Evenings Till 9 P. M.
BOAT SUPPLIES AND PROPELLERS—Webb Hdw. Co., 806 N. Broadway.



POULTRY FANCIERS

Are now booking orders for settings of eggs and baby chicks for Spring deliveries. For results these breeders are telling what they have to sell through the Poultry Want Ad Columns of the Post-Dispatch. Especially large sale selections are appearing in the big Sunday Post-Dispatch.

BOATS & LAUNCHES FOR SALE

Johnson Seahorse
OUTBOARD MOTORS
SALES—SERVICE—RENTALS
NEPTUNE MOTORS $49.75 CENTURY UP BOATS
RALPH G. SCHMITT & CO.
2914 WASHINGTON. NEwstead 2313.



9.2 H. P. — $162.50.

SPORTSMAN OUTBOARD $55
Now on Display — 16 Ft. Chris Craft Utility Boat, $660. F. O. B. Factory.
SCHNEIDER S. & S. INC.
4919 S. Kingshighway

BOAT—16 ft., V-bottom, cypress, like new; bargain. 3021 Miami.

BOAT—And 16 h. p. Johnson motor; bargain. 3121 Texas.

BOAT—With airplane motor, 27 ft., cheap. 8910 Halls Ferry rd.

BOAT—Inboard motor; real price. 4442 Bircher bl.

BOAT—And practically new outboard motor; bargain. 1020 S. Grand. FR. 5611.

BOAT—26-foot, mahogany hull, heavy duty motor. COlfax 3588.

CANOE—Reasonable. Phone Kirkwood 2066J.

CHAMPION outboard, 3.2 h. p., $49.95. St. Louis Boat & Motor, foot of Delmar.

CRUISER—24-foot, Ford model A motor; 4 berths, toilet, galley; $900 cash. Illini Boat Club, Clifton Tr. Illinois, Sunday. Parkview 7595 Monday till 9:30 a. m.

JOHNSON K 40 motor; 14 ft. morocco boat. HI. 7927.

METAL portable boat, 16-foot. Call after 6:30 p. m. FLanders 0131.

MAHOGANY runabout, 22 ft., for cash, lot or fast outboard. RE. 1829.

OUTBOARD RUNABOUT—Speedifour motor; boat completely equipped; $125. LAclede 7462.

OUTBOARD MOTOR—Ideal for midget auto racing cars; light twin Elto; $50. 2351 Michigan.

OUTBOARD MOTOR—Elto 1igh twin. Monday. 3237 Carter av.

OUTBOARD HULL—4-passenger speedboat and equipment, $40. 4848 Pennsylvania.

RUNABOUT—Quitting river; 6-cylinder; $35. 5256 Thrush.

SLED—Johnson 32 and 16 ft. sea sled; good condition; bargain. 5730 Era, near Goodfellow and Florissant.

BOOKS, PERIODICALS WANTED

LAW BOOKS — Used in St. Louis Law School; bought, sold, exchanged. 315 N. Grand.

LAW, MEDICAL AND OTHER BOOKS Wtd.—Julian's Book Shop, 3558 Olive.

CASH paid for sets and miscellaneous books. Call Monday, 8 to 6. GA. 9208.

BOOKS, PERIODICALS FOR SALE

BOOKS—2 volumes of Official Letters to Congress, double leather bound, published in 1796. Also original official U. S. document dated 1825, with personal signature of President John Quincy Adams. Box A-373, Post-Dispatch.

BUILDING MATERIAL

Wanted

MINK COAT—Good color, 36 to 40; by private party; state style, length, condition and lowest price; leaving town soon. Must be bargain. Box F-399, Post-Dis.

For Sale

AALCO WRECKING CO.
3132 LACLEDE. JE. 4755
All building materials, doors, windows; lumber like new, cheap; bricks.

ALL kinds building material, cheap. Acme Supply Co., 4309 N. Broadway.

BRICK, stone, plenty; foundation brick, matt brick, portable garages, furnaces, heating plants, plate glass, bath fixtures, bungalow windows complete with frames, weights and cord, cottage doors, 25c up. Used building material of every description. 4010 Clayton. Waldron Wrecking Co. JE. 5654.

BRICK face hard and soft lumber, all dimensions; windows; almost anything in used building material. 1620 N. 10th. CH. 5165.

BRICK—Good shape, $2.50 per M, on truck. GA. 9058.

BRICK—Clean, whole; loaded, $2.25 per 1000. 115 S. 6th. PR. 4089.

CINDERS—All you want, 5 tons, $3.50 delivered. GA. 3052.

DOORS—And frames complete; windows and frames complete, with sash and weights. Anton Meffe & Sons, 1240 N. Jefferson. CEntral 3320-01.

HARD BRICK—100,000, slate, cut stone, 3 elevators, mirrors, bar fixtures, candy cases, lumber, 40,000 feet quarter-sawed oak; 4 boilers, office partitions, 60-ft. I-beams. 18th and Gratiot. JE. 9564.

HARD BRICK—Sheeting, flooring, 2x4 and 2x6, 21st and Chouteau.

I-BEAMS, angle irons and other building iron; very cheap. 3618 Hall.

LUMBER

All sizes; used; at a big saving; I-beams, angles; posts for construction work. Boilers and Radiators for Heating Plants. PLUMBING SUPPLIES.
St. Louis Iron & Supply Co.
14th and Poplar. — GArfield 9058.

LUMBER—1x4 clear yellow pine flooring, 1½c lineal ft.; 8x4 clear yellow pine ceiling, 1½c lineal ft. CO. 0376.

LUMBER—Used shelving, showcases, counters, panels, doors. 5355 Easton.

LUMBER — All dimensions; doors, windows; cheap. 2520 S. 11th st.

LUMBER for picket fence, tomato sticks. 2717 N. Elliott av.

MUST BE WRECKED for highway construction, my 6-room modern frame house; all materials for sale, including new hot-water heating plant. Inquire 4375 West Papin, or phone FRanklin 1607.

SAVE money on fencing direct from factory to you; all type field and yard. 2-point bob wire, $2.10 per 80 yards. Write for free catalogue. Interlocking Fence Co., 126 St. Clair, East St. Louis, Ill.

CLOTHING WANTED

$5 to $15 PAY FOR USED SUITS, OVERCOATS. PA. 4853 GA. 7021. 3105 Franklin. Auto calls. GELBER.

PAY CASH—$6 TO $20
Men's suits, pants, shoes, dresses. CAbany 5206. Auto calls.

NEW DEAL CO. Buys men's suits, pants, coats, dresses, shoes. 2625 Franklin. JE. 9954. Pays high prices.

RICH PAYS Good Price Men's Clothing, Tools, Trunks, Shotguns. Auto Calls. 903 Market. CHestnut 6334.

FR. 2346 Pays high prices for clothing. 2613 FRANKLIN

CASH PRICES PAID FOR OLD FURS. MR. JAMES, MU. 1559. AUTO CALLS.

CLOTHING FOR SALE

SPRING BARGAINS
COATS AND SUITS
FOR LADIES AND MEN
Selected from the wardrobes of the wealthy. Wonderful buys. Save money. SOCIETY WARDROBE EXCHANGE, 3109 S. GRAND

LADY'S new spring suit, size 14. $4.50. Call any time Monday. FO. 4028.

MEN'S SUITS—3, size 37 and 38. CA. 0185-J.

UNIFORM—Knight Templar; size 40 short. FLanders 5119.

FANS

ANYTHING in electric fans, priced right; largest stock of repair parts in city. 1322 Warren.

BARGAINS—New, rebuilt, ceiling, ventilating, exhaust, 20, 24; guards for airplane fans. Arlington Electric, 2421 N. Union.

FANS—All kinds; cheap; exchanged, repaired. 1344 Hodiamont. CA. 9563.

FURNACES FOR SALE

FURNACES—New and used; hot-water, hot air and steam; all sizes; 25 years in business. Schmidt Bros. Heating Co., 4371 Laclede. Phone JE. 2906.

FURNACE—Large size, $10; also many others; hot-water, hot-air and steam; new and used. Schmidt Bros. Heating Co., 4371 Laclede. Phone JE. 2906.

MUSICAL

MUSICAL WANTED

BABY GRAND Wtd.—Good condition; reasonable; pay cash. EV. 4214.

CASH paid for secondhand musical instruments. Tony Placht, 1001 Pine st.

GRAND PIANO Wtd.—Apt. size; will store free for use, or buy if bargain. Box C-38, Post-Dispatch.

HIGH prices paid on band instruments, shotguns and pawn tickets. Central Pawnbrokers, 202 N. 6th.

PIANO Wtd.—Good make, preferably baby grand; will store for use; may buy. Kirkwood 753.

PIANO Wtd.—Medium grand, for cash; state name, price and all particulars; no dealer. Box C-141, Post-Dispatch.

PAY CASH for band instruments. LUDWIG MUSIC HOUSE, 709 Pine.

SAX Wtd.—Baritone; give full particulars. Box A-173, Post-Dispatch.

MUSICAL FOR SALE

Musical Employment

COLORED TEAM of 2 or 3 musicians wanted; able to sing; permanent work; males; single. Call Monday only., FR. 6779.

OPEN for engagements, a 9-piece orchestra, fully equipped. WAbash 1714.

YOUNG COUPLE to act, play piano; refined, ambitious. Lew Dell Players, The Mansion, Sullivan, Mo.

Musical Instruction

ALL LESSONS, $1; instrument furnished free. The Norwood Conservatory of Music. 1727 Lafayette Phone GR. 9418.

VOICE PUPILS prepared for radio and opera; free trial lesson. LAclede 9408.

Tuning and Repairing

PI

ANIMALS

ANIMALS WANTED

TOY BEAGLE HOUND Wtd.—Male, 2 or 3 years old, broke. RI. 6070.

WANTED FOR CASH — Pups, 8 to 12 weeks old; wires, cocker spaniels, dachshunds, Bostons, fox terriers. Haflin, 301 N. Cardinal.

WIRES AND SCOTTIE PUPS Wtd.—Grown males and females. Dixon 6632.

ANIMALS FOR SALE

COWS—Choice family cows $35 head and up. Sunny Slope Stock Farm, New Halls Ferry 77.

COW—Fresh. E. S. Hurst, Marshall rd., Valley Park, Mo.

COW AND CALF—2 blocks south Page on Ashby, Overland.

COW—Jersey, and calf; must sell. 8832 May, Jennings, Mo.

COW—Fresh; also 1 calf. 6414 Page.

COW—Fresh; Guernsey; good milker; reasonable. 8701 Eulalie, Brentwood, Mo.

JERSEY COWS—2, 129 Darst rd., Ferguson, Mo. Price reasonable.

MILCH GOATS—Six-new does milking; sell cheap. 6211 E. Ashlone.

SHOATS—60 head, weight 75 lbs. to 125 lbs. 4477 Page.

Dogs and Cats For Sale

MOSEL KENNELS

Scotties and Wire Haired Fox Terriers, Police Dogs, Cocker Spaniels, etc. We have pups and crip dogs. Also dogs at stud. Low prices. Manchester and Berry rds.

THE DOG HOUSE

Swan Beach, U. S. 66, Meramec River. Pedigreed Bostons and chows.

ALL kinds of dog supplies. If it is for your dog we have it. PLEDGE'S. 5173 Easton av. near Union.

BEAGLE PUPS. Registered, elegantly bred stock for service; reasonable. 1911 La Salle st.

BIRD DOG—Pointer, male, broke, very reasonable, or trade for gun; electric scaler for tools. See Sunday at 4120 Exeter, Shrewsbury Park.

BLACK AND TAN Puppies; also stud; miniature stock. 3644 Russell.

BOSTON PUPS. Pedigreed.

BOSTON PUPS—Pedigreed brood matron, $8; female puppy, child's pet, cheap. 5823 Maple.

BOSTON PUPS—Pedigreed puppies, perfect marked, paper trade, reasonable. 4831 Gravois.

BOSTON PUPPIES — Pedigreed, strong, healthy males. 1810 Telegraph rd.

BOSTON TOYS—Male, females, cheap; male at stud. 4315 Delmar.

BOSTON TERRIERS at stud; pedigreed. 2905 St. Charles rd. Wab. 2231M.

BOSTON BULL PUPS—Little beauties; on be seen at 3144 Cass.

BOSTON PUPS—3 months old; screw tails, cheap. 3843 Oregon.

BOSTONS—Males for sale; bargains; stud service. 3814 Washington. JE. 6013.

BOSTON PUPS—Pedigreed, $10. 502 N. Florissant. Ferguson. YOrktown 0877.

BOSTON BULLS—Reasonable. 758 Ponce de Baden.

CHIHUAHUAS—Sire Little Romero of Pleasure. 7002 Eidson. Normandy.

CHOW PUPS—Cocker spaniels, black Scotch female; for sale reasonable. Woofang Kennels, Troy, Ill.

CHOW PUPS—24; red, black, blue; low on Gessinger, 9903 Natural Bridge.

CHOW PUPS—Champion pedigree; terms. 7 ribbon stud. 4046 Page.

CHOW PUPS—Black-red; real bargains. 928 Hickesheim. FL. 1764.

COCKER SPANIEL PUPPIES—Pedigreed; solid registered buff, red, black; Irish setters. English or Irish; out of fine hunting stock; just the right age for hunting $10. $15; pets boarded. 5 miles Maple Park. Bahans road, mile off Gravois road.

COCKER SPANIEL—Pups, blacks; litter mates; champion sire. 1541 North and South rd., Brentwood, Mo.

COLLIES—Puppies, grown stock; assured quality. Seedthem. Lochland Kennels, 3 Woodruff (north of 6700 Page).

COLLIE PUPPIES. White, registered, 8 weeks old; males, $10; females, $5. 4134 South Spring ave.

COLLIE PUPPIES—Sable; nicely marked; registered, reasonable. 5934 Wanda, Normandy.

COLLIE—Shetland puppies, fat, healthy, ready for children. $1. 4960 Washington.

COON AND SQUIRREL DOG—Guaranteed 2-yr. 1129M.

DACHSHUND PUPS—3 months, reasonable. JE. 7168. 4027 McPherson av.

DOBERMAN PINSCHERS. 7 weeks old, registered, reasonable price. 2820 Taylor. CO. 2768W.

DOBERMAN—Also Irish Terriers. F. Winkler, Charles and Adie.

ENGLISH SETTER PUPS—8 3 months old, beautifully marked, 7 generations, registered. H. Craig, 315 S. Gore, Webster.

ENGLISH SETTER PUPS—3 months; male; female; pedigreed. 5139 Bancroft.

FOX TERRIER PUPS — Real toys; 5-lb. male at stud; also TOY BLACK AND TAN PUPS. 5529 Clemens.

FOX TERRIER, Lost, May 24, male, white and brown, short tail; reward. 5944 Delmar.

FOX TERRIERS—Bostons, Samoyedes; Dixon 6632. 4315 Delmar.

GREAT DANE—Male, very gentle; must sell; very low price. Mosel Kennel, Manchester and Berry rds.

GREAT DANE PUPPIES—Highly pedigreed; Mundinger, Kennerly rd., Sappington.

FOXHOUSE, beautiful, male, particulars; also lovely pet. 4716 Mc

PEKINGESE PUPS — Pedigreed; reasonable. 3440 Kosciusko. LaClede 7546.

PEKINGESE, 5½ months old, 3 pounds. 6016 Windham. EV. 5407.

PERSIAN KITTENS — Red; pedigreed beautiful. Mrs. H. C. Carr, Manchester. Walnut 338.

PERSIAN—Al stud; champion blue, silver; also boarding; reasonable. Kirk. 899.

PERSIAN KITTENS — Pedigreed, silver champion stock; reasonable. Kirk. 899.

PUPS—Most all breeds; 50 select from; reasonable. Puppy Land, 3111 Olive.

PUPS—SCOTTIES, WIRES, IRISH, ELEARE. 9000 NATURAL BRIDGE.

SCHNAUZER—Unusually fine pedigreed puppies; reasonable. PA. 2218.

SCOTTIE PUPS—Pedigreed. Mrs. Arkwright, 4342A Gibson.

SCOTTIES — Pedigreed pups, reasonable. 4016 Nottingham. FL. 7095.

SCOTTIES—Registrations at stud, pedigreed; reasonable. 4055A Page.

SCOTTIES—Scotties, exceptional breed; 7111 Princeton. ST. 1093.

SHEPHERD PUPS—Males, beautiful; $2. 5868 Hiller pl.

SETTERS AND POINTERS—Fox and cat and deer hounds, coon and opossum hounds, bear and lion hounds, and rabbit hounds; shipped for trial. Catalogue 10c. Blue Grass Farm Kennels, Ky. Dept. 5.

SPITZ PUPS. Male, 9 weeks old; eligible $25 each. E. J. LeFaivre, Grafton.

STOCK boarding kennels, extra large runs. Mosel Kennels, REpublic Manchester and Berry rds.

SPITZ—Pomeranian spitz, toys, beauties $5. Locust Grove, 3 Street rd.

TOY MANCHESTER TERRIERS; (BLACK AND TAN) PUPPIES; ALSO SMALL DOG AT STUD. 1901 BELT.

TOY TERRIERS. Real Beauties. 6005. 2611 S. Broadway.

TOY TERRIER PUPPIES. Two pedigreed, must sell today; 5444 Lindell.

TROPICAL FISH—Choice assortment; reasonable. 3818 W. Pine.

WIRE HAIRED PUPPIES—2 months old; stock. 4444 Lindell bl.

Dogs Boarded

DOGS BOARDED—Given personal care. 4214 Laclede rd. HI. 5930.

Dog Clipping

CLIPPING—Plucking and bathing. Market, rear. FR. 8226.

Rabbits and Pet Stock

RABBITS—Domestic and hutches, cheap. 6211 Canter way, Overland.

RABBITS—New Zealand.

AIRCRAFT

MONOCOUPE

For sale; licensed to April, 1936; Velie motor, just majored; ship completely modernized in every way; first-class condition throughout. Price, $600. Will accept car in trade, or will trade on large cabin ship. RO. 4705.

AEROPLANE—Cheap; flying course free; license unnecessary. 3513A S. Jefferson.

USED AUTOMOBILES

Wanted

AUTOS Wtd.—100 late models; see us before selling or making loans. LAclede 5910. 2819 Gravois.

BEFORE YOU SELL YOUR CAR CALL US. PAY GOOD PRICE. 2520 S. JEFFERSON. GR. 0856.

BROCK You Want Cash, I Want Cars. JE. 8200. 4418 Olive.

BUY, sell and exchange. Loop Auto Salvage Co., 7126 Manchester. HI. 9925.

CARS Wtd. — Bring title, get cash. Ost Motors, 3620 S. Kingshighway. FL. 6580

CARS Wtd.—For cash, or on consignment. KOTTEMAN, 4605 DELMAR. RO. 4709.

COACH Wtd.—Latest model; small, for cash and 1929 Ford coupe; no dealers. MU. 3069.

FORD Wtd.—'27 coupe, Model T; cash; cheap. CO. 2487J.

FORD Wtd.—Model T roadster, good condition. Box C-121, Post-Dispatch.

LIGHT COACH Wtd.—Late model; cash; no dealers. RO. 4325.

OLD RUPMOBILE Wtd.—1925 8-cylinder Model E-1, hydraulic brakes. JE. 2330.

PONTIAC Wtd.—1934 preferred, sedan; bargain. P. Fischer, 4208 Warne.

TRACTOR AND TRAILER Wtd.—Inclosed body. Call PR. 2299.

TRUCKS Wtd.—Will trade good running Dodge 1½ stake for your interest 1½ dump; will assume notes of buy. Box A-252, Post-Dispatch.

TRUCK Wtd. — Ford or Chevrolet preferred; long wheelbase chassis and cab, for cash. 9201 Gravois.

USED FORDS—Chevrolet parts and bodies. 7320 N. Broadway. CO. 1195.

WE will pay your car off and apply your equity when you want to buy another car; money advanced if you have sufficient equity. Roberts Chevrolet Co., 5877 Delmar.

WE need cars bad; loans paid off; bring your title and get cash. 3340 S. Jefferson.

WILL trade light 6 Studebaker for 7-passenger and also pay cash for '29 Essex. Mr. Singer, New Plaza Hotel.

For Hire

TRUCKS for rent, without drivers; stake or panel bodies; low rates. GA. 3131.

Automobile Painting

AUTOMOBILE OWNERS!

PAINTING Any Car, Complete **$10**



Steelcote Synthetic Enamels used throughout. This price includes body striping, wheels, chassis, etc. In business 25 years. All work guaranteed.

ECONOMY AUTO SERVICE

3725 DELMAR JE. 8227

CAR simonized in your garage. $2.15. Write Whitaker, 1113 Kentucky.

Broughams For Sale

AUBURN—'33 salon brougham, $545. KUHS, 2837 N. GRAND, FR. 2900.

AUBURN—'32 brougham, clean, $385. KUHS, 2837 N. GRAND, FR. 2900.

Cabriolets For Sale

CHEVROLET—CABRIOLET, 1931, EXCEPTIONALLY CLEAN; $275, $90 DOWN, $19 MONTH. BILGERE CHEVROLET, 3522 N. BRIDGE

CHEVROLET—1934; master; black; 10,000 miles; trade terms. 5501 Southwest.

CHEVROLET—Cabriolet; late '28; A1 condition; good paint; $77. 926 Russell.

CHEVROLET—1929; good tires; motor needs body; $50. 5625 Hebert st.

CORD—1931; A1; side mounts; like new; $50 down. 1644 S. Jefferson.

FORD—Cabriolet, '30; beautiful; special trade; terms. 2819 Gravois.

LA SALLE—'31; 6 wire wheels, radio; trade, terms. 3340 S. Jefferson.

PRESTIGE AT A REAL PRICE

1930 Packard cabriolet; beautiful throughout; $95 down, $3.50 weekly.

HALLENBERG-WAGNER MOTOR CO., AUTHORIZED FORD DEALER.

8215 Gravois. FLanders 5400

STUDEBAKER—1932 cabriolet; $265; like new; $50 down. 5121 Delmar bl.

Cabriolets For Sale

PONTIAC—1931 de luxe cab.; 6 wire wheels; beautiful; $215; terms, trade. 3340 S. Jefferson.

Coaches For Sale

AUBURN—'32, $235; like new; only $45 down. 5121 Delmar.

Assortment Tudors

1931 CHEVROLET COACH; a good one $255
1932 CHEVROLET COACH; ready to go $275
1930 FORD TUDOR $195
1931 FORD TUDOR 245
1932 FORD V-8 TUDOR 295
1933 FORD V-8 TUDOR 395

Terms You Can Afford

Monarch-Ford, Kingshighway & Enright

DON'T MISS THIS BARGAIN

1930 Chevrolet coach; beautiful condition; $185; only $50 down; $3 weekly.

HALLENBERG-WAGNER MOTOR CO., AUTHORIZED FORD DEALER.

5630 Gravois. RIverside 5400

'31 CHEVROLET COACH REFINISHED REDUCED TO $245
MILSTRAND, Vandeventer & Washington.

CHEVROLET—Master coach, '34, 12,000 city miles, perfect condition; used as extra car by owner. See original owner at 2219 Oregon av.

'33 CHEVROLET COACHES, ASSORTMENT, LOW AS $365
CHEVROLET—1935 coach, standard, one month old, $60 radio and airhorn; best buy in St. Louis; new-car guarantee; $525; terms. 4468 Delmar.

'32 CHEVROLET COACH; excellent $125 DOWN
MIDTOWN, 3650 S. KINGSHIGHWAY

'34 Chev. Master Coach; A1 original miles, perfect $475
BARNEY'S, 4415 MANCHESTER

'33 CHEVROLET COACH; master; clean $125 DOWN
MIDTOWN, 3319 LOCUST

CHEVROLET—'29 COACH; $105. DOWNTOWN CHEVROLET, CENTRAL 4250. 2300 OLIVE.

CHEVROLET—'32 coach; $295. DOWNTOWN CHEVROLET, CENTRAL 4250. 2300 OLIVE.

CHEVROLET—Coach, 1929; perfect condition every way; $125. 2608 Marcus, rear.

CHEVROLET—Coach; 1933; like new; $365; also late 1933 de luxe Plymouth coach; $365; terms. 2860 McNair.

CHEVROLET—'29; good value; clean; $35 down, $3 week; $129. 3350 N. Kingshighway.

CHEVROLET—'34 coach; cleanest in town, 485; $93 down, $25 month; trade. Always open. 4454 Easton.

CHEVROLET—'33 COACH; $295. DOWNTOWN CHEVROLET, CENTRAL 4250. 2300 OLIVE.

'33 Chevrolet Master De L. Coach; mechanically A1 $395
CROSBY MOTORS, 3000 Gravois. GR. 7377

CHEVROLET—Coach, 1928; $60. 2622A N. 21st st.

CHEVROLET—Coach; 1928; perfect; new tires; $85; terms. 2860 McNair.

CHEVROLET—1930 coach; new tires; real buy, $55. 4761 Easton.

CHEVROLET—1931 coach; almost new, $195; $25 down. 4761 Easton.

CHEVROLET—Late 1931 coach; perfect; new tires; $175. 2860 McNair.

CHEVROLET—'31 coach, $165; like new, $40 down. 512; Delmar.

ESSEX—1927, good condition, $50 cash. PR. 2872.

ESSEX—'31 coach; runs perfect; new tires; cheap; trade; terms. 2819 Gravois.

FORD—V-8, '33 tudor deluxe, $35 down, $3.00 week, 12 to 2.

FORD—Coach, 1929, must sell today, $70. 2715 Sullivan.

FORD—'34 tudor; bargain; $445. KUHS, 2837 N. Grand. FR. 2900

FORD—Coach, late '28; A-1, real bargain; $75. 2608 Marcus.

FORD—1929 coach, reasonable. 4761A Lee.

FORD—'31 coach; perfect; 14,000 miles; bargain; terms, trade. 2819 Gravois.

FORD—'32 V-8; side mounts; trunk; beautiful; trade, terms. 2819 Gravois.

FORD—'29; clean; new rubber; bargain; terms; $95. 3350 N. Kingshighway.

FORD—1929 tudor; $65; terms. Barrett-Weber, Inc., 3349 S. Kingshighway.

FORD—1935 V-8 tudor; big saving. Barrett-Weber, Inc., 3122 S. Kingshighway

FORD—Coach; 1933; like new; $345; terms. 3340 S. Jefferson.

FORD—Coach; 1934; like new; $425; terms. 3340 S. Jefferson.

FORD—1932; like new; $50 down; trade. 1644 S. Jefferson.

FORD—Coach, late 1929; runs perfect; only $95. 2704 McNair.

FORD—Coach, V-8; late 1932; like new; $265; terms. 2704 McNair.

FORDS! FORDS!

Large selection of tudors, coupes and sedans, attractive prices; easy terms. Many other makes and models. Always open.

WEBER-DEIBEL

Authorized Ford Dealer

2555 N. GRAND

NORTH GRAND MOTORS

42 IN ALL — FAIR DEAL — EASY TERMS

Buick, Chevrolet, Dodge, Essex, Fords, Graham, Hudsons, Hupmobile, Nash, Oakland, Pontiac, Terraplane, Willys

DeSoto-Plymouth, 4231 N. Grand

CARFARE WILL ALMOST PAY FOR A USED CAR

$22 Down, No Endorsers 3 Week, No Red Tape

1928 ESSEX COACH $75
1928 OLDS COACH 85
1930 Graham-Paige 85
1928 Nash Coach 50
Several Cheap Coupes and Sedans. Same Terms.

Monarch-Ford, Kingshighway & Enright

100 CARS SACRIFICED ALL MAKES ALL MODELS $25 UP, TERMS; HURRY 3519 Page 3526 Easton

BUICK—1935, body slightly burned; will sell cheap. 4163 Manchester.

1934 Ford Tudor.

De luxe model; we are offering several of these cars at the low price of $495; all are in the finest condition and guaranteed; terms. Open Sunday.

FORD MOTOR SALES CO.
5127 Delmar. FOrest 8900

RIEFLING Authorized Dealers of FORDS

OLDEST FORD DEALERS IN ST. LOUIS
100 Used Cars. EZ Terms. Trade your car. 2315 S. Jefferson, Block North Gravois.

FORD—'34 coach; new-car appearance; $450; $75 down, $25 per month; trade. 4454 Easton.

FORD—'28; $65. Durant, $40. '28 Chevrolet; '29 Whippet; bargains. 2651 Gravois.

FORD V-8 coach, 1933, cheap, private. 1815 Festalozzi.

Coaches For Sale

SHADE — SUDHOLT

AUTHORIZED PLYMOUTH DEALER.

	DOWN
'33 Plymouth Sedan; air wheels	$150
'33 Plymouth Sedan	145
'33 Chevrolet Coach, Master	130
'31 Buick Coupe	115
'31 Buick Sedan; 6 wheels	110
'30 Chevrolet Sport Sedan	85
'31 Chevrolet Business Coupe	85
'30 Ford Business Coupe	70
'30 Ford Coach	65
'31 Marmon 4-Pass. Coupe	65
'31 Ford Coach	65
'30 Chevrolet Business Coupe	60
'29 Dodge Sedan, Victory	60
'29 DeSoto Coach	50
'29 Plymouth Sedan	50
'28 Buick Sedan	50

Monthly payments on these cars include insurance. As low as $8.50 per month. Paint, tires, motors, good condition, all real values. The most for your money.

2922 N. GRAND

(Across From Ball Park.)

SAM BREADON

'31 Nash Sedan, side mounts	$225
875 Down, $15 Monthly.	
'30 Nash Sedan	200
65 Down, $13.50 Monthly.	
'34 Ford Coupe	475
'31 Chevrolet Cabriolet	250
'32 Ford Coupe	325
'33 Ford Victoria Coupe	400
'33 Pontiac Coach	425
'34 Plymouth Sedan	495

4812 WASHINGTON

IF YOU'RE A BARGAIN CHASER, GET AN EYE-FULL OF THIS ONE

1934 Ford V-8 tudor; perfect throughout; $125 down; 18 months to pay.

HALLENBERG-WAGNER MOTOR CO., AUTHORIZED FORD DEALER.

5145 Easton. FOrest 5106

'30 FORD COACH

Nice car; only $175.

PARDUE-SHELDON, 5220 NAT. BRIDGE.

TODAY'S BEST BUY—SAVE

1935 FORD V-8 TUDOR

Practically new; your old car as down payment; 18 months on balance.

HALLENBERG-WAGNER MOTOR CO., AUTHORIZED FORD DEALER.

5630 Gravois. RIverside 5400

'31 FORD TUDOR VERY CLEAN, GOOD TIRES $195
MILSTRAND, Vandeventer & Washington.

FORD—1934 de luxe, Tudor, $465; $125 down.

SUNSET AUTO COMPANY, 4035 LINDELL BL.

'34 FORD COACH; today's special. $425
MIDTOWN, 3319 LOCUST

FORD—'30 TUDOR; $165. DOWNTOWN CHEVROLET, CENTRAL 4250. 2300 OLIVE.

ARE YOU A BARGAIN HUNTER?

See this 1931 Ford tudor; only $50 down, $3 weekly.

HALLENBERG-WAGNER MOTOR CO., AUTHORIZED FORD DEALER.

4716 Natural Bridge. Open evenings.

Will U Pay Top Price

For 1931 Ford Tudor. $245, $75 Down. MONARCH-FORD, Kingshighway & Enright

FORD—TUDOR, 1930, EXCEPTIONALLY CLEAN, ORIGINAL FINISH; $198, $70 DOWN, TRADE.

BILGERE CHEVROLET, Grand-N. Bridge

'29 FORD COACH; bargain at $95
MIDTOWN, 3319 LOCUST

'34 Ford Tudor; black; real clean $455
CROSBY MOTORS, 3000 Gravois. GR. 7377

'34 Ford De Luxe Coach, Orig-inal throughout; trade. $455
BARNEY'S, 4415 MANCHESTER

FORD—1931 coach; almost new; $425. Also late 1933 Ford coach, $335; trade, terms. 2860 McNair.

FORD—'32 V-8 Tudor; clean; air tires; runs perfect, $255; also V-8 coupe, $245. See these today; terms. 1915 N. 9th.

'31 Ford Coach and '30 Ford Spt. Coupe; A1 Down $45
CROSBY MOTORS, 3000 Gravois. GR. 7377

FORD—'35 de luxe tudor; sacrifice; very low mileage. LAclede 6606. 1915 S. Kingshighway.

FORD—Tudor, 1930; perfect shape throughout; don't miss this bargain. 3962 West Pine.

FORD—'35 de luxe coach, only 2 weeks old; $595; $100 down; trade. 4454 Easton.

FORD—'32 V-8 coach; A1; $265; good motor. 3907 Easton av.

FORD—Coach, '29, $70; '29 Nash sedan, $115. 3507 Missouri.

FORD—Coach, 1929; A1 shape, $100 today. 2608 Marcus, rear.

FORD—1934; perfect; cheap; $10 down; trade. 2766 Gravois.

FORD—'33 coach; like new; $365; $65 down, $20 per month. 4454 Easton.

FORD—'30 tudor; 6 wheels; $125. 1915 S. Kingshighway.

FORD—Coach, 1930; car is mechanically perfect. CAbany 5281W.

FORD—1935 V-8 de luxe coach; big saving. 6434 Chatham, Wellston.

FORD—1933 coach, new motor,. $325; terms, trade. 3645 Chippewa.

FORD—Late 1929 coach; almost new; cheap; terms. 2860 McNair.

FORD—'28 coach; 4 new Lee tires; $75; $25 down. 2213 S. Grand.

FORD—1934 coach; nice family car; $425; $50 down. 4761 Easton av.

FORD—1934 de luxe; mileage 7000; $395; private; trade. 5947 Ridge.

FORD—'30 coach; today, $165. 3907 Easton av.

FORD—'34 coach, clean, $435; private party. 3352A S. Jefferson.

FORD—'29 coach; '30 Essex; '31 Chrysler; sacrifice. 3907 Easton av.

FORD—1931 coach, $225; $50 down; almost new. 4761 Easton.

FORD—Coach, 1933; $345; like new, $60 down. 5121 Delmar.

NASH — 1930, $95; Chevrolet, 1926, $18.50. 1914 (rear) East Warne.

1930 Olds Coach, $60 Down

Check this car; upholstery, tires, paint original. $200.

MONARCH-FORD, Kingshighway & Enright

OLDS—'29 coach; perfect condition; bargain; trade, terms. 28-29 Gravois.

OLDSMOBILE—'33 coach, trunk; everything like new; $445. 1915 N. 9th.

OLDSMOBILE—1933; black; good condition; radio; trade, terms. 6334 Bradley.

OLDSMOBILE—'30 coach, looks, runs perfect; $220; bargain. 1915 N. 9th.

OLDS—1929 coach, $85; terms. Barrett-Weber, Inc., 3349 S. Kingshighway.

OLDSMOBILE—'31 coach; wire wheels; beautiful; cheap; terms. 2819 Gravois.

OLDSMOBILE—De luxe coach; 6 wire wheels, trunk; $265. 3340 S. Jefferson.

PIERCE-ARROW—1928; $125; fine running condition; terms. HARDY CHEVROLET, 4617 Gravois.

'35 PLYMOUTH COACH

Practically new; it will pay you to see it; fully guaranteed.

LASKER, 3030 LOCUST

'34 PLYMOUTH COACH DE LUXE, VERY CLEAN $495
MILSTRAND, Vandeventer & Washington.

'33 PLYMOUTH COACHES, SEVERAL, AS LOW AS $375
MILSTRAND, Vandeventer & Washington.

'33 PLYMOUTH COACH

Very good; trade.

PARDUE-SHELDON, 5220 NAT. BRIDGE.

'33 PLYMOUTH COACH; De luxe; clean $125 DOWN
MIDTOWN, 3319 LOCUST

LOANS ON AUTOMOBILES



"We're Known as the Most Liberal Auto Loan Men in the City"



WE MAKE LOANS OTHERS REFUSE

J. A. Green, Ass't Mgr. Nat. Goldring, Mgr.

AUTO LOANS 1924 TO 1935 MODELS

Our liberal and easy repayment method will certainly appeal to you. We're known as the small friendly company. Because we're small we have time to discuss your financial problems with you.

HERE'S HOW YOU REPAY

$ 25 Loan	25c Weekly
$ 50 Loan	50c Weekly
$ 75 Loan	75c Weekly
$100 Loan	$1.00 Weekly
$150 Loan	$1.50 Weekly
$200 Loan	$2.00 Weekly
$300 Loan	$3.00 Weekly
$400 Loan	$4.00 Weekly
$500 Loan	$5.00 Weekly

SPECIAL FEATURES OF OUR SERVICE

1. You receive your loan at the time you apply.
2. When you deal with us you establish a cash credit that is always available.
3. Your car need not be clear, we rely on your character more than the value of your car.
4. Ours is a friendly service and we're here every night Until 9 P. M. for your convenience.

REFINANCING—PAYMENTS REDUCED—LEGAL RATES

FRANKLIN FINANCE CO.

3740 WASHINGTON AVE.

OPEN NIGHTS UNTIL 9 O'CLOCK

Coaches For Sale

'33 Plymouth PD Coach; appearance of a new car $385
Crosby Motors, 3501 S. Kingsh'y. FL. 6210

PLYMOUTH, Ford, Pontiac; 1933s; overstocked; prices slashed; low terms. 4418 Olive.

PLYMOUTH—1935 coach, touring; built-in trunk; will take big car in trade. 3645 Chippewa.

PLYMOUTH—Coach; 1929; perfect; new tires; $95; terms. 2860 McNair.

PLYMOUTH—Coach; '33; like new; $350; easy terms. 5121 Delmar bl.

PLYMOUTH—Coaches, sedans, 1932-1933; all like new; trade, terms. 1915 N. 9th

PLYMOUTH—'33 P. D. de luxe coach; like new; cheap; trade, terms. 2819 Gravois.

PLYMOUTH—1932 coach, $265; terms. Barrett-Weber, Inc., 3349 S. Kingshighway.

'34 PONTIAC COACH

Clean as a pin; practically new; fully guaranteed; $100 down.

LASKER, 3030 LOCUST

PONTIAC 6—Coach; 1925; driven 400 miles; big savings. Terms, trade. 3340 S. Jefferson.

Pontiac '31 Coach $225

OLIVER CADILLAC 3637 Washington

1932 PONTIAC COACH ..... $295 3501 WASHINGTON

'30 Pontiac Coach; clean; priced to sell $45 Down
Crosby Motors, 3501 S. Kingsh'y. FL. 6210

PONTIAC—Coach; latest 1934; 10,000 miles; a bargain; terms. 2704 McNair.

PONTIAC—Coach, late 1929; perfect condition; $125; terms. 2704 McNair.

PONTIAC—1928, good; condition; $80. 762 Walton.

1933 PONTIAC TUDOR ..... $445 3501 WASHINGTON

PONTIAC—1931 coach; new tires, $225; $25 down. 4761 Easton.

PONTIAC—'28 coach; exceptionally clean; $85; $25 down, $2 week. 4454 Easton.

PONTIAC—1933 coach, $425; like new; $60 down. 5121 Delmar bl.

PONTIAC and Chevrolet coach. 1301 Russell.

PONTIAC—COACH, 1929, $95, $35 DOWN, $2 WEEK. BILGERE CHEVROLET, 2819 N. GRAND.

PONTIAC — Coach; 1929; runs good; $135; real bargain. 1915 N. 9th.

PONTIAC—1928 coach; looks and runs like new; $55. 4761 Easton.

PONTIAC 6—Early 1929 coach, $59; $3 down. 3645 Chippewa.

PONTIAC—'33 coach; bargain; $445. KUHS, 2837 N. Grand. FR. 2900.

PONTIAC—Coach, '33; beautiful; perfect; cheap; trade, terms. 2819 Gravois.

Terraplane '32 Coach $285

OLIVER CADILLAC 4140 Laclede

WHIPPET—Coach, '28 4, looks and runs A1; $37. 926 Russell.

WILLYS—'31; like new; must sell; $40 down. 5121 Delmar.

WILLYS—Coach; 1931; like new; $155; terms. 3340 S. Jefferson.

Coupes For Sale

ALL AUTOS bought; cash; always open. 2213 S. Grand. FRospect 8922.

1932 AUBURN coupe, good condition; $265; $50 down.

SUNSET AUTO CO., 4035 LINDELL BL.

BUICK 8—Coupe; late 1931; must sacrifice; in perfect condition; good rubber; make me an offer; private owner. See it today. 1914 Allen. GR. 2922.

1929 Buick Coupe, $115

Rumble Seat, $35 Down.

MONARCH-FORD, Kingshighway & Enright

'31 Buick Sedan; 6 w. w., trunk rack, mech. perfect . Down $85
CROSBY MOTORS, 3700 S. Kingshighway

BUICK—1929 4-passenger coupe; runs perfect; $85. 4761 Easton av.

BUICK—'28 standard coupe, $65; like new, trade. 5121 Delmar.

1928 COUPE, 4-PASS. ..... $85 3501 WASHINGTON

AUBURN—De luxe coupe, 1932, six wire wheels, radio; beautiful; $365; terms, trade. 3340 S. Jefferson.

1930 BUICK COUPE ..... $175 3501 WASHINGTON

1929 BUICK 4-PASS. COUPE ..... $135 3501 WASHINGTON

BUICK—'29 coupe, $70; Durant, '31, $135. 2520 S. Jefferson.

BUICK—1931, small eight; completely overhauled; $50 down; trade. 4824 Delmar

BUICK—De luxe coupe, 1931; rumble seat; $295. 3340 S. Jefferson.

BUICK—1928 5-passenger coupe, perfect shape, $85 today. 3340 S. Jefferson.

BUICK—'30 sport coupe, $245. KUHS, 2837 N. GRAND. FR. 2900.

BUICK—'33, 56 coupe; clean; $565. KUHS, 2837 N. GRAND. FR. 2900.

BARGAIN HUNTERS' PARADISE

'30 Chevrolet coupe	$165
'31 Chevrolet coupe	235
'31 Chevrolet sport	245
'31 Chevrolet coupe	265
'34 Ford coupe	465

Any Terms Within Reason.

HARDY CHEVROLET, 4617-5618 Gravois.

1933 Chevrolet coupe; beautiful; only $95 down; 18 months on balance.

HALLENBERG-WAGNER MOTOR CO., AUTHORIZED FORD DEALER.

5145 Easton. FOrest 5106

ASSORTMENT CHEVROLET COUPES

1930	$150—$50 Down
1931	245— 60 Down
1932	265— 75 Down
1933	365— 85 Down

Monarch-Ford Kingshighway and Enright

Kellin Chevrolet Co

1934 Chevrolet sport coupe; excellent condition.

7252 MANCHESTER AV. HI. 4100.

CHEVROLET — SPORT COUPE, 1931, VERY CLEAN; MANY EXTRAS; $275; TERMS, TRADE.

BILGERE CHEVROLET, Grand-N. Bridge

CHEVROLET—'30 COUPE; $155. DOWNTOWN CHEVROLET, CENTRAL 4250. 2300 OLIVE.

CHEVROLET—'34 coupe; rumble seat; officials' private car; perfect condition. Harris-Gilliam Chev., 7915 Forsythe.

CHEVROLET—'33 Master coupe; A1; terms; trade.

PARDUE-SHELDON, 5220 NAT. BRIDGE.

BUICK—1928 5-passenger coupe, perfect shape, $85 today. 3340 S. Jefferson.

'29 Chevrolet Sport Coupe; new paint, top Down $25
CROSBY MOTORS, 3700 S. Kingshighway

Coupes For Sale

CHEVROLET—Coupe, '29; low mileage; A-1 condition; must sell today; cheap; $115. 2608 Marcus.

CHEVROLET—'34 coupe; tan with orange wheels; beautiful; cheap; trade, terms. 2819 Gravois.

CHEVROLET—1930 coupe; wire wheels, rumble; $150; $25 down. 4761 Easton.

CHEVROLET—1927 coupe; perfect; new tires; cheap; terms. 2860 McNair.

CHEVROLET — Coupe, 1928; refinished; $65; cheap; terms, trade. 4356 Delmar.

CHEVROLET—Coupe, 1933, '32, '31, '29. Orange Front, 2209 Lynch.

CHEVROLET—'30 coupe; $95. 1915 S. Kingshighway.

CHEVROLET—1931 sport coupe, $265; $50 down; trade. 4761 Easthon av.

CHEVROLET—Cash wanted; 1930 coupe, $185; no dealer. 5621 Hebert.

CHEVROLET—1932; perfect; radio, etc.; bargain; $65 down. 2506 S. Jefferson.

CHEVROLET—Coupe; looks and runs good; $32; real buy. 4761 Easton av.

CHEVROLET — Coupe, 1933, like new, $295 today, 3340 S. Jefferson.

CHEVROLET—1934; like new, cheap; will trade; terms. 4964 Walsh.

CHEVROLET—1931 coupe, $185; $35 down. 717 S. Vandeventer.

CHEVROLET—1928 coupe; good condition; new paint; private. 1800 S. Menard

CHEVROLET—Coupe, 1928; good condition; $65. 2704 McNair.

CHEVROLET—Coupe, latest 1933, rumble seat; $225; terms. 2704 McNair.

CHEVROLET—Coupe; latest 1933 master; like new; $325; terms. 2704 McNair.

CHEVROLET—Coupe, 1934; 7000 miles; almost new; $445; terms. 2704 McNair.

DE SOTO—'33 coupe; very clean; low mileage; radio, many extras. **WILLCOCKSON BUICK, 3900 W. PINE.**

'32 DODGE COUPE, VERY CLEAN, REDUCED TO $335
MILSTRAND, Vandeventer & Washington.

'33 DODGE COUPE DE LUXE, RUMBLE SEAT $455
MILSTRAND, Vandeventer & Washington.

'33 Dodge Coupe; 6 wheels, radio; beautiful black. Down $125
CROSBY MOTORS, 3700 S. Kingshighway

DODGE '29 coupe, stored 3 years; $65. Phone N

FARMS FOR SALE

Missouri

FARM—20 acres, nice house; basement; barn, outbuildings; deep well; fruit; on gravel road, $1800; 8 acres, nice house and outbuilding; orchard; on gravel road; telephone and electric, $1300. Write or see I. Josephson, Silex, Mo.

FARM—180 acres, high-class farming land, well improved; all in cultivation; 30 miles west on the Meramec River; owner aged lady, cannot handle; price reduced for quick sale. Box 162, Pacific, Mo.

FARM—6 acres, 5-room house, plenty water, electric, barn, chicken houses, fenced for poultry; horse and implements; ½ acre grapes, peaches, apples, plums, cherries. Owner, John G. Henderson, Route 1, Crescent av., Valley Park, Mo.

FARM—255 acres, good 9-room house, 4-room tenant house; outbuildings; bottom ground; fronts Caster River; finest farm in district; sacrifice.
MORRIS AACH R. CO., 826 Chestnut st.

FARM—250 acres, stock and grain farm; upland and Coon Creek bottom; 2 sets of improvements; 5 miles west of Troy, Mo. Will divide; no trade. Len Anderson, owner, Troy, Mo.

FARM—100 acres; Lincoln County, north of Troy; improvements; good soil; well watered; good roads; bargain. Box A-258, Post-Dispatch.

FARM—125 acres, 90 in cultivation; houses, barn, orchard, water, road, school and mail route, $2000; terms. Wm. Leach, Ellsinore, Mo.

FARM—120 acres at Foristel, Mo., $3000. Also other farm bargains. Call Worthey, A. K. FEINBERG, 2914 Union. EV. 4900.

FARM—Beautiful home place; ½-acre, good improvements; ideal poultry farm; reduced from $1800 to $960; terms. Chas. Grob, owner, Gerald, Mo.

FARM—117 acres; or will divide; 6 rooms and other improvements; near Festus, Mo. JOST R. CO., 113 N. 10th. CHestnut 2375.

FARM—40 acres; good soil; near Highway 66; 32 acres in cultivation, balance timber; 2-room house, plenty of water; possession at once; $450. Plaza, Rosall, Mo.

FARM—3 acres, 3-room cottage; enclosed porch; chicken house; garage, fruit, bargain; sell or trade. E. Portner, St. Clair, Mo.

FARM—107 acres, Belleview Valley; equipped; $1650; pay down $750 and balance from crops. A. T. Dickey, Irondale, Mo.

FARM—300 acres, Gascondae River; sacrifice cash; trade for country or city property. Box K-61, Post-Dispatch.

FARM—57 acres; good soil; on good road; with improvements. Particulars, write W. Wagner, St. Clair, Mo.

FARM—40 acres; 4 rooms; outbuildings; young orchard; highway close. Make cash offer. LA. 0245.

FARM—283 acres, near Rolla; large house, barn, outbuildings; good road. HIGLEY, owner, Rolla, Mo.

FARM—10-room house, 4-room house, 4 acres of ground and 40 acres of ground. For terms see S. J. Coleman, Festus, Mo.

FARM—10 acres; fruit, truck and poultry land; 45 miles south; $250, $10 down. JAMES G. COOK, Kinsey, Mo.

FARM—7 room cottage, 2 acres; all kinds fruit; near Catholic Church. Mrs. Nessenthaul Kimmswick, Mo.

FARM—40 acres; lead and tiff land; $2000. R. A. Moore, 2837 S. 13th st.

FARM—40 acres, improved; $900 cash. Ozarks. Box A-3, Post-Dispatch.

FARM—75 acres; 2 springs; near Steelville. 2522A California. GR. 1646.

FARM—72 acres; half cultivation; near river; excellent roads; $1050. RI. 2027.

Acreage 1, 2, 3, 5 and 10 on Highway 30, facing the concrete, fine land, beautiful trees, electric, $100 the acre up. Also have acreage on gravel county road, $50 the acre, 10 to 30 miles St. Louis. Terms if wanted. See Mr. Maxwell in High Ridge, Mo., 16 miles out Gravois road on Highway 30.

71 ACRES—6-room house; barn; well; 2 springs; orchard; lake site; $2500.
OSTERKAMP-HAVLICEK
8421 Gravois — Riv. 2542

80 ACRES—Fully equipped Central Missouri farm, $2300; includes team, 3 cows, heifer, mower, rake, 2 cultivators, wagon, harness, other tools, growing wheat and garden; just ¼ mile off State highway, few minutes fine town, good market; 50 acres productive tillable land, 15 branch bottom, creek and well pasture, 20-acre woodlot, good variety fruit; frame dwelling, in excellent condition, shaded lawn, 40-ft. barn, garage, poultry house, brooder, pump house, granary; aged owner sacrifices $2300, part cash, prompt possession; free June catalog. United Farm Agency, 2108-B Arcade Bldg., St. Louis, Mo. MAin 1058.

5 ACRES—Truck farm, small house; growing crops; springs; near city; $1150.
OSTERKAMP-HAVLICEK
8421 Gravois — Riv. 2542

9½ ACRES—Near Briscoe and Culvre River, 4-room house, barn, poultry house, corn crib, fruit, all-weather road, $675, terms.
40 acres, adjoining Whiteside, 5-room house, electric, barn, 2 poultry houses, smokehouse, wood shed, 2 cisterns and spring, one block of store, all-weather road; school and churches close by. $2250. H. E. Cockrell, Troy, Mo., or 3867 McDonald, St. Louis, GRand 1067.

FARM—19 acres, all cultivated; good soil; 5-room house, barn, chicken house; good road; ¼ mile to town. $1500.
OSTERKAMP-HAVLICEK
8421 GRAVOIS. — Riv. 2542.

200 ACRES—Overlooking Mississippi River, 31 miles south, log cabin, good spring, very nice place. $3500.
PAPE ■■ 4139 S. GRAND RI. 2525

ACREAGE—On and near highway 30, 1 to 30 acres, 10 to 30 miles St. Louis; some beautiful spots at $50 the acre up, on easy terms if wanted. See Mr. Maxwell in High Ridge, Mo., 16 miles out Gravois rd. on highway 30.

127 ACRES—St. Charles, on State road, beautiful country home, etc. Fine location; sacrifice, $4500.
B12KLLI on No. 40, at St. Charles or
PAPE ■■ 4139 S. GRAND RI. 2525

600 ACRES—Mississippi River alluvium bottom land, 350 acres under cultivation; all dry land; 2 houses, barn and corn crib; 38 miles south of St. Louis, John Hertler, Ste. Genevieve, Mo.

60 ACRES—Spring, 2 acres cleared, new cabin, lots of saw timber, $500, $100 down. T. J. Holt, Lebanon, Mo.

2½ ACRES—On No. 66 highway, small home, store, filling station, garage, hen house, $1500, terms, $750 cash.
PAPE ■■ 4139 S. GRAND RI. 2525

50 ACRES—Some fruit; partly fenced; spring; 31 miles from city; only $350.
OSTERKAMP-HAVLICEK
8421 Gravois — Riv. 2542

10 ACRES—St. Charles County, very rich soil, 5 buildings, fruit, grapes, good water, a real bargain, $1400.
PAPE ■■ 4139 S. GRAND RI. 2525

50 ACRES—ST. CHARLES BOTTOMS, ON NO. 94 HIGHWAY; WELL IMPROVED; ELECTRIC; LEVEL; LOAM; 24 MILES, $8800. OGLE, 3127 LACKLAND; GR. 8479.

80 ACRES — Near Catawissa, Franklin County; 6-room house, barn, several outbuildings; orchard, deep well, streams, half timber; good road; $3000.
WM. WARREN, Title Guar. Bldg.

57 ACRES—St. Charles County on State road, level land, $880, terms.
BIZELLI, on No. 40, at St. Charles, or
PAPE ■■ 4139 S. GRAND RI. 2525

127 ACRES—5-room home; large barn; 3 springs; electric; $3750, $800 down.
OSTERKAMP-HAVLICEK
8421 Gravois — Riv. 2542

88 ACRES—Near town and school on highway; 2-room house, well; $1250, $500 cash, 3 years on $750, 6 per cent. Chris Veasman, Dixon, Mo.

200 ACRES—On highway 2 sets of improvements, good soil; will consider trade for good city property.
PAPE ■■ 4139 S. GRAND RI. 2525

10 ACRES—Beautiful location, will be on new highway 21, 28 miles out; $325.
OSTERKAMP-HAVLICEK
8421 Gravois — Riv. 2542

80 ACRES—On No. 17 highway, near Waynesville, with small lake $750.
PAPE ■■ 4139 S. GRAND RI. 2525

100 ACRES improved, 80 cultivation, 20 acres of wheat, 20 timothy, plenty water, fruit. Masonry lake, price $3000, $2000 cash. W. Hlava, Hillsboro, Mo.

FARMS FOR SALE

Missouri

35 ACRES—¼ mile fronting 61 highway; good soil; fine home location. $2200.
OSTERKAMP-HAVLICEK
5421 Gravois — Riv. 2542

160 ACRES—Fully stocked with crops, 35 miles out, fine fruit; wants single or double flat, city.
PAPE ■■ 4139 S. GRAND RI. 2525

20 ACRES, Ozarks; timbered poultry land; near fishing; $100, $5 monthly. Hubbard, 219 Grossman Bldg., Kansas City, Kan.

40 ACRES—good road; mail route; log house; fruit; spring; only $975. A. W. Haase, on 61 south of 39 mile post.
OSTERKAMP-HAVLICEK
5421 Gravois — Riv. 2542

20 ACRES, 4-room bungalow, electric, outbuildings; 14 miles south, near Highway 61. Stock and implements; $5000. YATES, RI. 5577.

40 ACRES, 4-room new house, barn, spring; 25 acres cultivated; 45 miles out near Highway 30; $2500. YATES, RI. 5577.

50 ACRES of beautiful hills and timber; splendid view; 23 miles south; $1500. YATES, RI. 5577.

5-ACRE TRACTS, $150 PER ACRE—12½ miles south; electric; near Highway 61. YATES, RI. 5577.

6 ACRES—Rock rd.; price $150; $5 down, $5 month; many other tracts; some good springs. 2228 Olive. GArfield 0150.

40 ACRES, 4-room house, spring; well; grapes; 12 miles south; $3500. YATES, RI. 5577. 4109 S. Grand.

ACREAGE—14 miles south; electric; county road; part cultivated; timber. YATES, RI. 5577.

165 ACRES, 100 in cultivation, near Farmington; $2500. Call Worthey, A. K. Feinberg, 2914 Union. EV. 4900.

80 ACRES—Located at High Ridge. Francis Hunning, RI. 8955W.

80 ACRES—Good improvements; sell cheap; make terms. 2228 Olive. Garfield 0150.

ACRES—50; new brick house, lake, highway; $4700. Owner, 1819 Rutger.

DAIRY FARM—181 acres, electricity, well improved; 35 in alfalfa, clover, real bargain; terms. Herman Grau, St. Charles, Mo., Highway 94 (Boschertown).

FEW choice St. Francis River tracts; improved and unimproved; other bargains. Box J-97, Post-Dispatch.

LAND—6 acres, electric fronting on 66 highway, $375. See Brown at Polito's Filling Station, mile west of the Diamonds, on 66 highway. Sunday only.

LOOKING for farms, river fronts or resorts in Missouri; sales or exchanges; see us.
GRAY ★ ★ 3661 GRAVOIS GRand 5030

ON LAKE OF THE OZARKS—25 to 30 acres, on main lake; has close to mile of frontage near 54 highway; good outlet; near Zebra; very choice. Fred Anderson, owner, allao, Mo.

ST. CHARLES COUNTY FARMS—If you want to buy a good farm in St. Charles County cheap, see D. J. Wright, Robertson, Mo.

POULTRY FARM—40 acres, 4-room house, 5 henhouses, barn, living well, good peach crop; should be about $200 worth of peaches this year; $1200. J. A. Dorf, Cuba, Mo.

STOCK FARM—650 acres, Pike County; sacrifice, $14.50. 1819 Rutger.

THREE to 30 acres, 16 to 20 miles, $65 up. Diehl, Gravois and Hawkins. FL. 2990.

St. Louis County

LIVE IN A PARK

1 acre; 7-room modern brick home; oil burner; lots of shrubs; very fine plan. Because of death must sacrifice this beautiful place. Open Sunday 10 to 6. Go out Gravois (No. 30) to Sappington rd., turn left and go 2 blocks to our sign.
JOHNSON 4540 GRAVOIS RI. 8151

LINDBERGH HIGHWAY — 45 acres, large barn, cistern, spring, grapes, timber, electric. Will divide. Price $90 per acre.
EDW. L. KUHS RLTY. CO., EV. 5960

RARE SCENIC HOMESTEAD

2 blocks north of 66 at Eureka on Forby rd. high on a hill top is a beautiful modern bungalow, 5 spacious rooms, trees, shrubbery, ½ acre ground, more available, owner there, Mr. Wherle.
KORTE, 7174 Chestnut. MA. 4258.

18 ACRES—6-room house, chicken house, electric, 5 miles out; will trade for single flat.
PAPE ■■ 4139 S. GRAND RI. 2525

14.05 ACRES — Six-room house, barn; 3 blocks west of Carsonville.
RUEHMANN-TEBEAU REALTY CO., CAbany 8710. 6127 Bartmer av.

BUNGALOW WITH 6 ACRES
In South Affton, on Baptist Church rd., 1 mile south of Gravois; modern brick bungalow; 5 rooms and bath; all on one floor; furnace, electric, hardwood floors; 2-car garage; fruit trees, etc.
JOST R. CO., 113 N. 10th. CHestnut 2375.

BELLEFONTAINE RD. — 5 acres, 5-room modern bungalow, city water, fruit trees and grapes.
EDW. L. KUHS RLTY. CO., EV. 5960

$3750 BUNGALOW
Mackenzie rd., 2 blocks south Gravois rd., modern brick bungalow; 5 rooms, tile bath, hot-water heat, hardwood floors; garage; lot 45x95; about 3 years old.
JOST R. CO., 113 N. 10th. CHestnut 2375.

FARM—16 acres on Gravois Creek, Hoffmeister and Kirkwood branch of Missouri Pacific; fine gardening or ranch property; plenty water, $300 per acre, will divide. 12 acres south of Oakville, near Christopher dr.; 4-room house, barn, poultry house, outbuildings; 100 bearing fruit trees; 1 acre grapes, $4800. Herman Pavle, 5122A Virginia.

FARM—7 acres, new modern 5-room brick bungalow; electric, good roads, deep well, spring, sacrifice, $5300. FL. 9816.

90 ACRES—Beautiful location, hard maples, woodland, orchard, electricity, fine road, centrally located, 16 miles west of city, ½ mile south of Clayton rd. on Woods Mill. Call at farm. Letters will not be answered. Buford Farm.

10 ACRES—5-room home, chicken house, barn, lots of fruit; 6 miles out; electric; opposite school; at Yeager and Milburn ave. Real bargain.
JOHNSON 4540 GRAVOIS RI. 8151

90 ACRES—At Black Jack, house, outbuildings; fine spring; $6000.
20 acre truck farm, improvements; rich soil; electric available; $5000.
Choice acreage on highway; $315.
GETTEMEIER, Florissant, Mo. AT 737

4 ACRES—$300; 32 acres, $1700; 40 acres, $1500; 80 acres, $3500; 4-room, county, $2900; 4-room, county, $4000. SCHUNGEL, 8918 Gravois. FL. 7404.

3 ACRES and modern brick bungalow and large chicken house, 6 miles south, cheap. LA. 9544.

2 TO 15 ACRES—About 7 miles out, electric; on ground road. O. Todtenhaupt, Jefferson Barracks, Mo. WAlson 2014.

6 ACRES—10 miles, high. Also one acre. Diehl, Gravois and Hawkins. FL. 2990.

CHICKEN FARM
4110 Carson rd.; 5½ acres, 6-room bungalow; chicken house, 200 100; fruit trees
EASTON-TAYLOR TRUST CO. FR. 6173.

PEACH ORCHARD—1100 bearing trees, all in good condition; on good road; ½ mile from concrete; only $2000.
TOBEY 5427 GRAVOIS. Riv. 4108

COTTAGE—4-room frame; 2 blocks east of Carson rd., on Lake ay.
EASTON-TAYLOR TRUST CO. FR. 6173.

Washington

STOCK AND GRAIN RANCH—For sale or trade; $6500; easy deal; plenty time. W. R. Rasmussen, Mabton, Wash.

REAL ESTATE—OTHER CITIES

HOME—In Ironton, Mo., in beautiful Arcadia Valley; 7 rooms, nice yard and shade trees; $3500 cash buys this property; good location. Write E. L. Newman, Box 254, Ironton, Mo.

IRONTON, Mo., 6-room residence with fireplace in living room, 2 bedrooms, 12 acres, 265 fruit trees, chicken house, price $6500.
CORNET & ZEIBIG, 719 Chestnut st.

To buy, to sell, to call help or to recover lost articles, use Post-Dispatch Want Ads. Call MAin 1-1-1-1 for an adtaker.

BIDS, PLANS AND ESTIMATES

WE ARE CO-OPERATING — BETTER HOUSING PROGRAM

LET AN **F.H.A.** LOAN HELP

We Will Make Arrangements

BUILD A House or Garage or Both



You can now use a Federal Housing loan for building. We will make all arrangements for this long-term financing.

Permanent, sectional or portable buildings erected on your lot. Wide variety to select from, low cost and quality materials throughout. Inquiries invited . . . no obligation.

Write or call. Free Plan Book.
MANCHESTER MFG. CO.
1210 S. Vandeventer, NEwstead 2050

REAL ESTATE—COUNTRY

HISTORIC

COUNTRY HOME

Beautiful GRANT PARK with its six acres of giant cedar; spruce, pines and elms, shrubbery, blue grass lawns, small lake fed by wonderful spring of 10,000 gallons daily, pure water of medicinal value. Old brick mansion with over 4000 feet floor space, 12-ft. ceilings—70 feet walnut stairway.

Erected on this place is a monument of bronze and red granite, designating the spot where Col. U. S. Grant received his commission during Civil War as a General. Adjacent two old artillery pieces left there, well preserved. The old mansion, semi-modern, has electricity and city water, but needs repair.

LOCATED IN ARCADIA VALLEY

On State Highway No. 21, at edge of town, one hour and fifty minutes from Broadway, St. Louis; paved road to door. Altitude over 1000 feet, cool summer nights, balmy winter sunshine. In the heart of the Ozarks, the undisputed playground and health resort of Missouri. The Hunter and Fisherman's paradise.

EXCELLENT TRANSPORTATION.

Five fast passenger trains each way to Union Depot daily; also bus service. Three minutes to Golf Course, churches—all denominations, high school and girls' preparatory academy. Beautiful Mountain Lakes, swimming and boating. Place could be utilized for club purposes. Quick action will take it for less than assessed valuation. A triple-A depression bargain. Drive down—look it over. No big overhead for upkeep. People of modest means can afford it at the price. For inspection, phone or see owner. No curiosity seekers, please. Address Kathryn Mills Goodman, Box 58, Ironton, Missouri.

COUNTRY HOME.
One hour from city, auto or train; 8-room frame; water, furnace, electric, garage, chicken houses, fruit trees; 1½ acres; will sell cheap or may rent. Phone RO. 3481. Box C-302, Post-Dispatch.

COUNTRY HOME—At Pacific, Mo. on First st.; 2 blocks north of 66. Heidenreich.

FOR SALE—Some trade; lots, houses, farms; terms. C. H. Nicolay, Carlyle, Ill.

ONE-HALF acre—3-room temporary house; well; some young fruit trees; well; 1 block to schools and churches; electric; 6 miles of East St. Louis. $650; some terms. Frank Ratliff, 2711 Palmer, Alton, Ill.

BIDS, PLANS, ESTIMATES

LOT OWNERS

If your property is free from encumbrances see us for 100 per cent financing.

20 YEARS TO PAY

Designing — Building Financing Specialist in Home Building

McKelvey Const. Co.
722 CHESTNUT — GA. 0767

INFLATION is here; let us make you a plan and estimate on a little home; we have some beautiful lots and will finance and build same on easy monthly payments. Let us build a garage for you; 2-car garage, $275, complete; single garage, $200; very small payments monthly; will start you nothing for an estimate. PArkview 3606. The E. Gorman Construction Co.

I BUILD completely, modern 5-room brick home, oak floors, tile bath and kitchen; full 7-ft. basement garage for $3300. 5-room frame, $2300; others in proportion; material and workmanship guaranteed. COlfax 0273J.

REAL ESTATE CARDS

Experience For Sale

THE FIRST to use their name plate in real estate advertising—the first to use studio-finish type in real estate advertising—the first to offer PROOF OF YOUR PROPERTY in real estate advertising—the first real estate advertising—the first real estate firm to use gardening or rail-road property; plenty water, $300 per acre, will divide. 12 acres south of Oakville, near Christopher dr.; 4-room house, barn, poultry house, outbuildings; 100 bearing fruit trees; 1 acre grapes, $4800. Herman Pavle, 5122A Virginia.

HARRY NEWMAN
4501 S. Kingshighway — FL. 1311

REAL ESTATE OWNERS

Over 54 years' experience qualifies us to give you efficient service in collecting rents and managing real estate. Established 1879. Just phone JEfferson 8400.
McMENAMY R. E. CO., 1308 N. Grand

Let Us Collect Your Rents

40 years of successful experience in the real estate business makes our office the logical institution for rent collecting.
EASTON-TAYLOR TRUST CO., FR. 6173.

WANT TO SELL?
Then don't delay; come in or write to 1010 Chestnut st. and list your property; we have cash buyers; or phone CHestnut 6900.

IF YOU want to buy, sell or trade your property, see us for first-class service. We have some fine bungalows of cottages, single or double flats. Give us a trial. Call KUTAGE, FL. 5600. NAHN-HEBERER RLTY., 3415 S. KINGSHIGHWAY. OFFICE OPEN ALL DAY SUNDAY. MONDAY UNTIL 9 P. M.

WE saw a man fasten a new window pane with laundry soap. We do not make that kind of repairs.
HAAS & ALT 516 WAINWRIGHT GA. 3101

WE have cash buyers for bungalows; single or double flats and apartments. List your property with us. Call KALAFATICH, FL. 5600. NAHN-HEBERER RLTY. CO., 3415-17 S. KINGSHIGHWAY.

LOANS — RENTS — SALES
G. B. & J. M. O'REILLY, MAIN 2457.

WANTED TO RENT

FLATS AND APT'S WANTED

APARTMENT Wtd.—Large living room, kitchenette, breakfast room and bath. Box C-72, Post-Dispatch.

FLAT Wtd.—1st floor, 5 or 6 rooms, good condition, good location for office and home; no children. JE. 7242. Osterpath, 3821 Delmar.

FLAT Wtd.—Single from private party, have $3000 to pay down. 1344A N. Euclid.

FLAT Wtd.—5 rooms, lower, Northampton or Southampton. Box A-2, Post-Dis.

FLAT Wtd.—Lower or cottage 4-5 rooms, south, southwest. Box D-14, Post-Dis.

Flats and Apartments Wanted

APARTMENT Wtd.—Furnished, 6 rooms, West End; will take year's lease beginning Sept. 1. Box K-156, Post-Dispatch.

HOUSES WANTED

5-ROOM DUPLEX
Will pay up to $70 per month for 5 rooms with heat and janitor service; must be convenient to high school; prefer building occupied by owner, or must be Gentile tenant. Give location and rental. Box M-376, Post-Dispatch.

BUNGALOW Wtd.—Or flat; lower preferred; 4 or 5 rooms; adults. Box C-102, Post-Dispatch.

BUNGALOW Wtd.—6 rooms, with garage; adults; state rent, location; references furnished. LAclede 2565.

BUNGALOW Wtd.—4 or 5 rooms, modern, brick; no children; good transportation. MU. 0398. Sunday or evening.

DESIRE 6 or 7 room bungalow, up-to-date; reasonable rent; responsible party, take lease. Box C-237, Post-Dispatch.

HOUSE Wtd.—6 or 7 rooms, bath, suitable for 2 families; adults; reasonable. Box D-7, Post-Dispatch.

COTTAGE—Two-room, with bath. Box A-372, Post-Dispatch.

HOUSE Wtd.—9-room, or larger, suitable for rooming house. FR. 4877.

BUNGALOW Wtd.—Or cottage, 4 or 5 rooms, modern, $30. LA. 7809.

RESIDENCE Wtd.—Modern, or bungalow, South Compton Heights preferred; small family. GR. 0826.

RESIDENCE Wtd.—Apartment or flat, for family of adults. Box M-36, Post-Dis.

Furnished Houses Wanted

FOREST PARK DISTRICT—9 rooms, 2 baths; June 15 to Sept. 15; reasonable. FOrest 1908.

FURNISHED HOUSE Wtd.—4 rooms, $30 within 10 miles Municipal Airport. Box 233, Robertson, Mo.

SUBURBAN PROP. WANTED

COTTAGE Wtd.—3 or 4 rooms, near transportation. FL. 7318.

WANTED BUSINESS PURPOSES

LOCATION Wtd.—For delicatessen, confectionery; low rent; rooms. FR. 9492.

MANUFACTURER wants to lease building or loft. Box M-213, Post-Dispatch.

STORE Wtd.—Suitable for druggist. Box M-49, Post-Dispatch.

FOR SALE WANTED

BICYCLES—MOTOR CYCLES

Wanted

MOTORCYCLES Wtd.—And parts, any model; pay cash. Ballak, o1115 Chestnut.

For Sale

SPECIALS FOR THIS WEEK
'29 Harley 74, paint good, $65.
'31 Harley 74, excellent shape, $135.
'32 police motor, 74, $150.
'34 Harley, 74, like new, $250.
Also many others at bargain prices, $35 and up; cash or easy terms. HARLEY-DAVIDSON CO., 1409 Olive. CH. 0166.

WE are selling out our bicycles, sundries and repair shop; a big cut in prices. Hunck Cycle Co., 2678 California. Call PRospect 2323.

BICYCLES—Rebuilt factory process; they are like new; boys' and girls' coasters; all sizes; Iver-Johnson, Piece, B. S. A. racers. 1 operate from home. Save difference. 5335 Ridge. FO. 6207.

BICYCLES—Boys' and girls' coaster; they are like new; choice racers, Iver-Johnson, Pierce, BSA, priced to sell; see and save. 5335 Ridge. FO. 6207.

BICYCLES—Used; boys, girls and racers, all sizes, cheap. Ray George Cycle Co., 2333 South Grand. FR. 8497.

BICYCLES—Call between 9 a. [illegible]-12. 2515 Belle Glade.

BICYCLE—Girl's, sidewalk; cheap. Riv. 3770W.

BICYCLE—Boy's, coaster, like new $15. 5841A Marriott. EV. 6548.

BICYCLES—Used; like new; cheap. 7809 Forsythe. RA. 8146.

HARLEY-DAVIDSON—Lightweight; sacrifice for cash. A1 condition. 4237 Sarpy.

INDIANS — New and used; easy terms. Indian Co., 2117 Olive.

MOTORCYCLE—Latest model, Super X 45, repaired, only $100. Ballak, 1115 Chestnut st.

MOTORCYCLE—Indian 30, Chief, $75; trade. 2728 Olive. JE. 5905.

SUPER X—1931, cheap for cash. Darby Kirkwood 211.

BOATS & LAUNCHES WANTED

INBOARD Wtd.—Not over $50; good condition. 2825A Miami. GRand 7244.

BOATS & LAUNCHES FOR SALE

GAR $895 up WOOD
SPEEDSTERS — RUNABOUTS
UTILITIES — CRUISERS
16 to 40 ft.—30 to 55 Miles Per Hour
Scripps Motor Distributors—V-8 Conversion
ST. LOUIS BOAT DISTRIBUTING CO.
2828 PINE — JE. 8388
McCANN SERVICE CORP. DEALER
3120 WASHINGTON — JE. 1162

NEW 2 H.P. MOTORS, $39.75
NEW 4 H.P. MOTORS, $69.50
USED MOTORS AND PARTS
JOHNSON PARTS AND SERVICE
C. GARRETT, 3329 S. Kingshighway
Open Sundays and Evenings Till 9 P. M.

BOAT SUPPLIES AND PROPELLERS—
Webb Hdw. Co., 806 N. Broadway.



POULTRY FANCIERS

Are now booking orders for settings of eggs and baby chicks for Spring deliveries. For results these breeders are telling what they have to sell through the Poultry Want Ad Columns of the Post-Dispatch. Especially large sale selections are appearing in the big Sunday Post-Dispatch.

BOATS & LAUNCHES FOR SALE

Johnson Seahorse
OUTBOARD MOTORS
SALES—SERVICE—RENTALS
NEPTUNE MOTORS **$49.75** CENTURY UP BOATS
RALPH G. SCHMITT & CO.
2914 WASHINGTON. NEwstead 2313.



9.2 H. P. — KING OF THE LAKE — $162.50.

SPORTSMAN $55 OUTBOARD
Now on Display—16 Ft. Chris Craft Utility Boat, $660. F. O. B. Factory.
SCHNEIDER S. & S. INC.
4519 S. Kingshighway

BOAT—16 ft., V-bottom, cypress, like new; bargain. 3021 Miami.

BOAT—And 16 h. p. Johnson motor; bargain. 3121 Texas.

BOAT—With airplane motor, 27 ft., cheap. 8910 Halls Ferry rd.

BOAT—Inboard motor; real price. 4442 Bircher bl.

BOAT—And practically new outboard motor; bargain. 1020 S. Grand. FR. 5611.

BOAT—26-foot, mahogany hull, heavy duty motor. COlfax 3588.

CANOE—Reasonable. Phone Kirkwood 2066J.

CHAMPION outboard, 3.2 h. p., $49.95. St. Louis Boat & Motor, foot of Delmar.

CRUISER—24-foot, Ford model A motor; 4 berths, toilet, galley; $900 cash. Illini Boat Club, Clifton Tr. Illinois, Sunday. PArkview 7595 Monday till 9:30 a. m.

JOHNSON K 40 motor; 14 ft. morocco boat. HI. 7927.

METAL portable boat, 16-foot. Call after 6:30 p. m. FLanders 0131.

MAHOGANY runabout, 22 ft., for cash, lot or fast outboard. RE. 1829.

OUTBOARD RUNABOUT—Speedifour motor; boat completely equipped; $125. LAclede 7462.

OUTBOARD MOTOR—Ideal for midget auto racing cars; light twin Elto; $50. 2351 Michigan.

OUTBOARD MOTOR—Elto high twin. Monday, 3237 Carter av.

OUTBOARD HULL—4-passenger speedboat and equipment, $40. 4848 Pennsylvania.

RUNABOUT—Quitting river; 6-cylinder, $35. 5256 Thrush.

SLED—Johnson 32 and 16 ft. sea sled; good condition; bargain. 5730 Era, near Goodfellow and Florissant.

BOOKS, PERIODICALS WANTED

LAW BOOKS — Used in St. Louis Law School; bought, sold, exchanged. 315 N. Grand.

LAW, MEDICAL AND OTHER BOOKS Wtd.—Julian's Book Shop, 3558 Olive.

CASH paid for sets and miscellaneous books. Call Monday 8 to 6. GA. 9208.

BOOKS, PERIODICALS FOR SALE

BOOKS—2 volumes of Official Letters to Congress, double leather bound, published in 1796. Also original official U. S. document dated 1825, with personal signature of President John Quincy Adams. Box A-373, Post-Dispatch.

BUILDING MATERIAL

Wanted

MINK COAT—Good color, 36 to 40; by private party, state style, length, condition and lowest price, leaving town soon. Must be bargain. Box F-399, Post-Dis.

For Sale

AALCO WRECKING CO.
3132 LACLEDE. JE. 4755
All building materials, doors, windows; lumber like new, cheap; bricks.

ALL kinds building material, cheap. Acme Supply Co., 4309 N. Broadway.

BRICK, stone, plenty; foundation brick, matt brick, portable garages, furnaces, heating plants, plate glass, bath fixtures, bungalow windows complete with frames, weights and cords; cottage doors, 25c up. Used building material of every description. 4010 Clayton. Waldron Wrecking Co., JE. 5634.

BRICK face hard and soft lumber; all dimensions; windows; almost anything in used building material. 1620 N. 10th. CH. 5165.

BRICK—Good shape, $2.50 per M, on truck. GA. 9058.

BRICK—Clean, whole; loaded, $2.25 per 1000. 115 S. 6th. FR. 4089.

CINDERS—All you want, 5 tons, $3.50 delivered. GA. 3052.

DOORS—And frames complete; windows and frames complete, with sash and weights. Anton Bi & Sons, 1240 N. Jefferson. CEntral 3320-01.

HARD BRICK—100,000, slate, cut stone, 3 elevators, mirrors, bar fixtures, candy cases, lumber, 40,000 feet quarter-sawed oak, 4 boilers, office partitions, 60-ft. I-beams, 15th and Gratiot. JE. 9564.

HARD BRICK—Sheeting, flooring, 2x4 and 2x6, 21st and Chouteau.

I-BEAMS, angle irons and other building iron; very cheap. 3618 Hall.

LUMBER

All sizes; used; at a big saving; I-beams, angles; posts for construction work. Boilers and Radiators for Heating Plants. PLUMBING SUPPLIES.
St. Louis Iron & Supply Co.
14th and Poplar. — GArfield 9058.

LUMBER—1x4 clear yellow pine flooring, 1½c lineal ft.; 8x14 clear yellow pine ceiling, 1¼c lineal ft. 5th and Gratiot. GA. 0376.

LUMBER—Used shelving, showcases, counters, paneled doors. 5355 Easton.

LUMBER — All dimensions; doors, windows; cheap. 2520 S. 11th st.

LUMBER for picket fence, tomato sticks. 2717 N. Elliott av.

MUST BE WRECKED for highway construction, my 6-room modern frame house, all materials for sale, including new hot-water heating plant. Inquire 4375 West Pagin, or phone FRanklin 1607.

SAVE money on fencing direct from factory to you; all type field and yard. 2-point bob wire, $2.10 for 80 yards. Write for free catalogue. Interlocking Fence Co., 126 St. Clair, East St. Louis, Ill.

CLOTHING WANTED

$5 to $15 PAY FOR USED SUITS, OVERCOATS.
PA. 4853 — GA. 7021.
1105 Franklin. Auto calls. GELBER.

PAY CASH—$6 TO $20
Men's suits, pants, shoes, dresses. CAbany 3206. Auto calls.

NEW DEAL CO. Buys men's suits, pants, coats, dresses, shoes
2625 Franklin. JE. 9954. Pays high prices.

RICH PAYS Good Price Men's Clothing, Trunks, Shotguns
Auto Calls. 903 Market. CHestnut 6334.

FR. 2346 Pays high prices for clothing. 2613 FRANKLIN

CASH PRICES PAID FOR OLD FURS
MR. JAMES, MU. 1559. AUTO CALLS

CLOTHING FOR SALE

SPRING BARGAINS
COATS AND SUITS
FOR LADIES AND MEN
Selected from the wardrobes of the wealthy. Wonderful buys. Save money. SOCIETY WARDROBE EXCHANGE, 3109 S. GRAND

LADY'S new spring suit, size 14. $4.50. Call any time Monday. FO. 4028.

MEN'S SUITS—3, size 37 and 38. CA. 0185-J.

UNIFORM—Knight Templar, size 40 short. FLanders 5119.

FANS

ANYTHING in electric fans, priced right; largest stock of repair parts in city. 1322 Warren.

BARGAINS—New rebuilt, ceiling ventilating, exhaust, 20, 24; guards for airplane fans. Arlington Electric, 2421 N. Union.

FANS—All kinds cheap; exchanged, repaired. 1344 Hodiamont. CA. 9563.

FURNACES FOR SALE

FURNACES—New and used; hot-water, hot air and steam; all sizes; 25 years in business. Schmidt Bros. Heating Co., 4371 Lacl[illegible]. Phone JE. 2906.

FURNACE—Large size, $10; also many others, hot-water, hot-air and steam, new and used. Schmidt Bros. Heating Co., 4371 Lacl[illegible]. Phone JE. 2906.

MUSICAL

MUSICAL WANTED

BABY GRAND Wtd.—Good condition; reasonable; pay cash. EV. 4214.

CASH paid for secondhand musical instruments. Tony Piacht, 1001 Pine st.

GRAND PIANO Wtd.—Apt. size; will store free for use, or buy if bargain. Box C-38, Post-Dispatch.

HIGH prices paid on band instruments, shotguns and pawn tickets. Central Pawnbrokers, 202 N. 6th.

PIANO Wtd.—Good make, preferably baby grand; will store for use; may buy. Kirkwood 753.

PIANO Wtd.—Medium grand, for cash; state name, price and all particulars; no dealer. Box C-141, Post-Dispatch.

PAY CASH for band instruments. LUDWIG MUSIC HOUSE, 709 Pine.

SAX Wtd.—Baritone; give full particulars. Box A-173, Post-Dispatch.

MUSICAL FOR SALE

Musical Employment

COLORED TEAM of 2 or 3 musicians wanted; able to sing; permanent work; males; single. Call Monday only., FR. 6779.

OPEN for engagements, a 9-piece orchestra, fully equipped. WAbash 1714.

YOUNG COUPLE to act, play piano; refined, ambitious. Lew Dell Players, The Mansion, Sullivan, Mo.

Musical Instruction

ALL LESSONS, $1; instrument furnished free. The Norwood Conservatory of Music, 1727 Lafayette. Phone GR. 9418.

VOICE PUPILS prepared for radio and opera; free trial lesson. LAclede 9408.

Tuning and Repairing

PIANO

USED AUTOMOBILES FOR SALE

"WISH I COULD AFFORD a BIG CAR"



Lots of thrifty folks drive mighty fine cars at no more than small car cost. The important thing is *where* you buy the car. Then you can be sure it's sound in condition and value. We have some real bargains right now . . . come in and see them . . . learn what a lot your money can buy.

- CHRYSLER 1929 Model 75 Sedan $175
- NASH Late 1932 1170 Sedan $295
- STUDEBAKER Late 1931 8-80 Sport Sedan $195
- CHRYSLER Late 1931 De Luxe Sedan $295
- PACKARD 1930 733 Club Sedan $350
- DE SOTO 1933 S. D. Rumble Seat Coupe $425
- CHEVROLET 1931—6 Wheel Rumble Seat Coupe $250
- PLYMOUTH 1934 Models—Coaches and Sedans $495
- CHRYSLER Late 1932 C. P. 8 Coupe—radio $395
- BUICK 1930 30-47 Sedan $250
- DODGE 1933 P. O. Sedan $495
- REO Late 1933 "6" Sedan $450
- PLYMOUTH Late 1932 P. B. Coupe $295
- CHRYSLER 1932 Imperial—Rumble Seat Coupe .. $475
- PLYMOUTH 1933 Models—Sedans and Coaches $395
- DE SOTO 1934 Airflow Sedan $795
- FORD 1934—De Luxe Coach—low mileage $475
- CHRYSLER 1933—Royal 8 Sedan $575

L. M. STEWART, Inc.

CHRYSLER-PLYMOUTH DISTRIBUTOR

3016 LOCUST

CHAMBERS

AUTHORIZED FORD DEALER

CARS—250—TRUCKS

LESS THAN $50	LESS THAN $100
Ford Cpe., Essex Coach,	Chev. Cpe., Ford Cpe.,
Dodge Sed., Ford Sed.,	Essex Sed., Pont. Cch.,
Graham Sed., Pont. Co.,	Ford Rd., Graham Sed.,
Essex Cpe., Chev. Cch.	Pont. Rd., Dodge Sed.

CANOPY — No. 5352 OLDS '31 COACH $275.00 — SPECIAL

BARGAIN CARS	TRUCKS
1933 Chevrolet Coach	Ford 1931 Stake
1932 Ford Victoria	Chev. 1930 Ch. & Cb.
1934 Ford Cabriolet	Chev. 1933 Ch. & Cb.
1932 Chevrolet Coupe	Ford 1931 Sed. Del.
1932 Plymouth Sedan	Chev. 1934 Dump
1933 Chevrolet Coupe	Ford 1931 Dump
1934 Ford Coach	Ford 1931 Express
1931 Ford Cabriolet	Dodge 1929 Stake
1929 Plymouth Coupe	Dodge 1931 Dump
1930 Chevrolet Coach	Chev. 1930 Panel

GENEROUS TRADE — NEW LOW TERMS

CHAMBERS MOTOR

3863 S. GRAND

GRAND AND MERAMEC

BIG-8-DAY REMOVAL SALE

AT VALUES NEVER BEFORE OFFERED

'34 Plymouth Conv. Coupe	$525	'31 Marmon Del. Sedan	$130
'33 Chrysler 8 Coupe, 5-Pass.,	$525	'29 Chrysler 75 Coupe	$145
'34 Pontiac 8 Coach	$475	'30 Chev. Coupe	$135
'32 Ford V-8 Spt. Coupe	$265	'29 Ford Tudor	$ 95
'31 Ford Coupe	$175	'28 Ford Sport Coupe	$ 65
'31 Ford 4-Door Sedan	$175	'28 Marmon R. S. Coupe	$ 65
'29 Dodge Del. Sedan, Radio,	$175	'27 Buick 4-Pass. Coupe	$ 30
'30 Dodge Coupe	$140		

The above cars are a few of our many bargains. Terms—Trade. On and after June 15th our new home will be 5626 Gravois.

WM. NEWMAN MOTOR CO

1163 S. Kingshighway — FR. 6965

Sedans for Sale

FISHEL AUTO SALES.

'29 Chevrolet Sedan $65
'30 Willys Coupe, rumble 45
'28 Buick Sedan 45
'30 Ford Coupe 55
'28 Olds Coach 45
'26 Dodge Sedan 20

Terms 4163 Manchester Trade

'33 CHEVROLET SEDAN; master; clean ..... $125 DOWN
MIDTOWN, 3650 S. KINGSHIGHWAY

CHEVROLET — Sedan; demonstrator; standard 6; 3 months old; very low mileage; save $110; new car terms; will trade.
Bilgere Chevrolet, Grand and Nat. Bridge.

Sedans for Sale

'29 CHEVROLET SEDAN; Priced for Sunday $125
MIDTOWN, 3650 S. KINGSHIGHWAY

CHEVROLET—'35 sedan; A1 condition; low mileage; $495.
PARDUE-SHELDON, 5220 NAT. BRIDGE.

CHEVROLET—Sedan, 1927, good condition, $40; Chevrolet sport coupe, '28, rumble seat, $40. 2608 Marcus.

CHEVROLET—1934 Master sedan; here's a nice family car, $445; $60 down, trade. 4761 Easton.

CHEVROLET—'33 MASTER SEDAN; $415
DOWNTOWN CHEVROLET,
CENTRAL 4250. 2300 OLIVE.

CHEVROLET—Ford, Pontiac, De Soto sedans; '29 to '34; bargains. 2415 Cass.

REAL VALUES SEE FOR YOURSELF

	Down	Price
'32 Pontiac Six Sedan	$50.00	$275.00
'32 Studebaker Six Sedan	50.00	275.00
'31 Chev. Coach, perfect.	50.00	225.00
'31 Hupmobile Six Wire Wheel Sedan	45.00	275.00
'30 Graham Six Sedan	35.00	125.00
'30 Ford Roadster, rumble	35.00	125.00
'30 Buick "Small" Coupe, rumble	45.00	215.00
'29 Ford Sport Coupe, rum.	30.00	95.00
'29 Ford Tudor "Bargain"	25.00	85.00
'29 Pontiac Coupe, very clean	30.00	95.00
'29 De Soto Cpe., like new	30.00	95.00
'29 Buick Sedan, side mts.	45.00	125.00
'29 Whippet 4 Coach, A1	30.00	85.00
'29 Chevrolet Truck Del.	25.00	85.00
'28 Chev. Coach "Hurry"	25.00	67.50
'27 Chev. Coach "Hurry"	15.00	37.50
'27 Chev. Sed. "Like New"	22.50	47.00
'27 Chev. Cab. "Hurry"	Cash	27.50
'27 Oldsmobile Coach "Well Worth"	Cash	32.50

Above Cars A1 as represented.
WEEKLY PAYMENTS, $2.00-$4.00.
4364 Easton — 4364 Easton

ARCHER-MANN MOTOR CO.

'33 Ford de luxe sedan	$415
'33 Plymouth de luxe coupe	385
'34 Graham de luxe coupe	650
'34 Pontiac 8 coupe	650
'34 Auburn 8 victoria	795
'34 Graham custom sedan	750
'32 Buick 867 sedan	525
'32 Willys 8 coupe	250
'31 Ford 4 coupe	235
'31 Ford 4 tudor	225
'30 Graham 6 sedan	265
'29 Graham 8 sedan	145
'30 Franklin 6 oxford sedan	445
'34 Graham 6 conv. coupe	695

314 N. Sarah, at Lindell
OPEN SUNDAY AND EVENINGS
FR. 6401.

Sedans for Sale

CHEVROLET — Touring sedan, '34; like new, $495; $100 down, balance to suit. Trade. 4454 Easton.

'30 Chevrolet 6-wheel Sedan; paint, tires good. Down $45
CROSBY MOTORS, 3000 Gravois. GR. 7377

CHEVROLET—'32 sedan, 6 wheels, $295; perfect. 3907 Easton.

CHEVROLET—1929 sedan; real buy; $85, $25 down. 4761 Easton.

CHEVROLET—Sedan, '29; excellent condition; $110; $35 down. 4454 Easton.

CHEVROLET—'31 fordor sedans; 2; good condition. 1403 S. 12th.

CHEVROLET—1933 master sedan; $350; terms, trade. 3645 Chippewa.

CHEVROLET—1932 and '31 sedans, cheap; trade; terms. 2860 McNair.

CHEVROLET—1929 sedan, delivery; clean, $65. 2622 Clara.

CHEVROLET—Sedan; 1927; perfect condition; only $35 cash. 2704 McNair av.

CHEVROLET—Sedan; late 1930; like new; $195; terms. 2704 McNair av.

CHEVROLET—De luxe sedan, latest 1932; side mounts; $295; terms. 2704 McNair.

CHEVROLET—1928; good condition; original paint; $49; private. 5947 Ridge.

CHEVROLET—Sedan, 1931; coach; 1930. Orange Front, 2209 Lynch.

CHEVROLET—'31, de luxe; cleanest car in town; bargain. 3631 Easton.

CHRYSLER—'34 de luxe sedan; 8000 original miles; can't be told from new; save nearly half; trade, terms; others, 1915 N. Ninth st.

CHRYSLER—Sedan, 70; latest 1930; almost new; a bargain, $210. 1949 Arsenal.

Chrysler '33 5 Sedan $595
Six wheels, radio, original finish; like new.
OLIVER CADILLAC 3637 Washington

CHRYSLER—'31 77 de luxe sedan; $285; $60 down. 5121 Delmar.

CHRYSLER—'32 sedan, $325; like new, $50 down. 5121 Delmar.

CHRYSLER—1929 '75 sedan; like new; $195; terms, trade. 5121 Delmar.

DE SOTO—'33 custom sedan, $465; perfect. 3907 Easton.

'33 DODGE SEDANS
ASSORTMENT OF COLORS, LOW AS $465
MILSTRAND, Vandeventer & Washington.

NEW '35 DODGE SEDAN
Must be sold; driven 1500 miles by engineer. 4285 Olive (upstairs). NE. 1807.

DODGE—Fast four, in dandy shape; private owner; must sell; Sunday. 3719 S. Kingshighway.

'33 Dodge De L. Sedan; original paint finish; like new $495
Crosby Motors, 3501 S. Kingsh'y. FL. 6210

DODGE—1930 sedan, $175; clean in and out; motor perfect. 4666 Easton.

DODGE—Sedan, 1932 de luxe, clean. Orange Front, 2209 Lynch.

Sedans for Sale

DODGE—Victory sedan, 1929, looks, runs good, $88. 1915 N. 9th st.

DODGE—1933 sedan, $385; side mounts, clean. 4666 Easton av.

DODGE—'33 sedan; see today; de luxe, $445. 3907 Easton.

DODGE 6—1935 sedan; want big car in trade; let's go; terms. 3645 Chippewa.

DURANT—1928 sedan, runs perfect; good tires, $45. 2860 McNair.

ESSEX—Terraplane, '32 sedan; runs perfect; bargain; trade; terms. 2819 Gravois

ESSEX—1929, $20; in running condition. 3007A Allen.

FORD—1935 de luxe sedan, 800 actual miles; this is a nice family car, $625; $100 down; 2 years balance, trade. 4761 Easton.

1934 FORD SEDAN ..... $450 3501 WASHINGTON

Sedans for Sale

Ford Demonstrators

1—1935 4-Door De Luxe
1—1935 2-Door De Luxe
1—1935 2-Door Regular

These cars can be bought at a substantial saving with regular Ford guarantee.
MONARCH, Kingshighway and Enright

1935 Ford Del. Sedan, $595
Used 2 weeks, beautiful cordova gray; real opportunity to save $8; only $100 down, balance $30 month; trade. 4454 Easton.

1933 FORD DE LUXE SEDAN, $398. $95 down.
SUNSET AUTO CO.,
4035 LINDELL BL.

USED AUTOMOBILES FOR SALE

NRA NRA NRA NRA NRA

NRA WE ARE STILL CO-OPERATING ~ BUT ~

Our New Deal Starts Right Now!

THE BOSS SAYS TO PASS THE SAVINGS ON TO THE BUYING PUBLIC

159 CARS AT UNUSUAL SAVINGS

$10 to $30 Down		$35 to $60 Down		$65 to $75 Down		$95 Down	
'28 Chev. Coupe	$ 45	'31 Buick Coupe	$175	'32 Ford Roadster	$225	'34 Plymouth Coach,	$475
'28 Essex Sedan	40	'31 Chev. Spt. Rd.	175	'32 Chev. Coupe	235	'34 Chev. Coach	465
'29 Hudson Sedan	50	'31 Ford Tudor	175	'33 Plymouth Sedan	295	'34 Ford V-8 Sedan,	465
'29 Roosevelt Sedan,	75	'30 Dodge Coach	135	'33 Ford V-8 Tudor,	345	'33 Olds 6 Coach	425
'29 De Soto Sedan	95	'30 Buick Sedan	175	'32 Essex Coupe	225	'33 Chrysler Sedan,	395
'29 Oakland Coach	75	'30 Chev. Del. Cch.,	165	'32 Olds 8 Coach	295	'33 Chev. Spt. Coupe	365
'29 Auburn Coupe	125	'30 Ford Coupe	145	'33 Willys 77 Sedan,	295	'34 Ford V-8 Coupe	445
'28 Stude. Road.	130	'31 Ford Spt. Rd.	145	'32 Ford V-8 Tudor,	235	'33 Plymouth Coach,	345
'29 Ford Road.	45	'31 Nash Sedan	175	'33 Terra. Sedan	295	'34 Stude. Sedan	475

NO CASH NEEDED! YOUR CAR AS DOWN PAYMENT!
WE GIVE YOU 20 MONTHS OR LONGER TO PAY!

LOT THERESA & NEW DELMAR — JE. 9639

GUARANTY MOTOR CORP.

2936 LOCUST JE 2464

BRANCH 3015 LOCUST ST. — OPEN ALL DAY SUNDAY

NRA NRA NRA NRA NRA

STUDEBAKER

Chevrolet Coupe, '28	$ 59
Ford De Luxe Tudor, '34	$465
Plymouth Coupe, '29	$135
President St. Regis Brou. '32	$445
Pontiac Coach, '29	$115
Terraplane Sedan, '34	$475
Essex Sedan, '29	$ 75
Chrysler 8 Imp. Coupe, '32	$495
Ford Coupe, '28	$ 55
De Soto Airflow Sedan, '34	$695
President 8, 6-w. Sedan, '29	$125
President Sedan, Custom, '34	$945
Stude. Dict. Sedan, '29	$125
Stude. Com. Regal Sedan, '32	$395
Rockne Sedan, '32	$295
Hup. Coupe, '26	$ 45
Pierce-Arrow Brou., '30	$275
Ford Coach, '30	$155
Graham Sedan, '32	$145
Dodge Sedan, '27	$ 40

Arthur R. Lindburg, Inc

Grand and Lindell

Open Sunday and Evenings — JE. 8850

LOVE-JOHNSON

COMPLETE SELECTION — Ford — MINIMUM PRICES

'26 Ford Model T Coupe	$ 20	'30 Ford Coupe	$175
'27 Dodge Sedan	25	'30 Essex Sedan	175
'25 Jewett Coach	35	'30 Ford Tudor	135
'27 Hupmobile Sedan	35	'30 Chevrolet Coupe	165
'26 Overland Coach	45	'30 Ford De Luxe Sedan	195
'28 Whippet Coach	65	'31 Ford Coupe	195
'28 Chevrolet Coach	75	'30 Chevrolet Coach	195
'28 Ford Coupe	75	'30 Chrysler Sedan	225
'29 Hudson Coupe	95	'30 Ford Town Sedan	225
'29 Plymouth Sedan	95	'31 Chevrolet Coupe	245
'28 Chevrolet Coach	95	'32 Plymouth Coach	235
'29 De Soto Sedan	95	'32 Chevrolet Coupe	295
'29 Ford Coupe	95	'32 Ford V-8 Coupe	295
'30 Ford Roadster, R. S.	125	'32 Nash Sedan	325
'29 Plymouth Sedan	125	'32 Ford V-8 Victoria	325
'30 Nash Coupe	150	'33 Chevrolet Coach	375
'30 Essex Coach	150	'33 Plymouth Sedan	395
'30 Pontiac Coach	125	'33 Plymouth Coupe	395
'29 Ford Town Sedan	145	'33 Chevrolet 4-Door Sed.	425

CANOPY SPECIAL

'32 CHEV. COUPE, BEAUTIFUL BLACK ORIGINAL FINISH, GOOD RUBBER. $275

OUR REPUTATION IS YOUR PROTECTION

5232-44 NATURAL BRIDGE

SALES LOT 3450 N. UNION

A Safe Place to Buy a Used Car ....

NASH—PACKARD—LAFAYETTE

LARGE CARS AND SMALL—VALUES TO SUIT ALL PURSES

1930 Packard Club Sedan	$345	1933 Dodge Sedan	$465
1930 Hudson Sedan	225	1934 Lafayette Sedan	575
1934 Nash 8 Sedan	775	1932 Hudson Sub. Sedan	465
1932 Packard Sedan, 5-pass.	795	1931 Nash Sedan, 5-pass.	275
1934 Buick Sedan	795	1932 Auburn Coupe	265
1929 Packard Club Sedan, 5-p.	495	1934 Dodge Coupe	565
1929 Packard Sedan	175	1933 Willys Six Roadster	245
1930 La Salle Sedan	295	1934 Stude. Dictator Coach	545
1931 Reo Coupe	365		

BERRY MOTOR CAR CO.

2211 Locust St. — Open Sunday and Evenings. — CEntral 3131

USED AUTOMOBILES FOR SALE

History Beginnings

Why we shake hands -



Good intentions are one thing—A BUSINESS DEAL THAT IS MUTUALLY SATISFACTORY IS ANOTHER. Instead of merely shouting "SQUARE DEAL" and saying that we are the only reliable dealers in the auto business, we ask you to get the story of one who has bought a Used Car of us—ASK HIM A LONG WHILE AFTER HE'S BEEN DRIVING THE CAR.

REMEMBER: SIX MONTHS' GUARANTEE

1931 De Soto Spt. Cab.	$295	1931 Graham Sedan	$295
1933 Plymouth 4-door Sedan	395	1930 Ford Tudor	195
1933 Dodge 4-door Sedan	495	1929 Chev. Coupe, New Pt.	125
1932 Pontiac Sedan	250	1930 Chev. Sport Coupe	195
1931 Nash R. S. Coupe	295	1933 Terraplane R. S. Coupe	295
1931 Plymouth 4-door Sedan	225	1931 Hup Sport Roadster	295
1932 Ford V-8 Coupe	295	1932 De Soto Sport Roadster	395
1930 Chrysler "66" Sedan	195	1933 Chev. Sport Coupe	395
1932 Ford V-8 Tudor	295	1929 Buick 5-Pass. Coupe	150
1933 Plym. Cpe., very clean	395	1934 Plymouth Tudor Sedan	399
1932 Plymouth Coach	295	1929 Graham Paige 617" Cpe.	75
1932 Plymouth Coupe	250		
1931 Hup Sedan	195		

150 others. Every make and model. Ask us to demonstrate

St. Louis' Largest New and Used Car Dealer
OVER 2000 CARS SOLD ANNUALLY
Remember, your terms, and we really will trade—33 Years in Business

WEBER IMP. & AUTO CO. and Subsidiary MOUND CITY MOTORS
GA. 3356. Distributors of Hupmobile, De Soto and Plymouth. GA. 3357
Main Building—18th to 19th on Locust—One Entire City Block

WAR STILL ON!

WE'RE MOWIN' 'EM DOWN—WE MEAN PRICES

COMPARE THESE PRICES—CONVINCE YOURSELF

FORDS		OTHERS	
1935 Ford Coach	$100 Off	1934 Plym. DeLuxe Coach	$435
1934 Ford Coach	395	1934 Plym. Coupe	395
1931 Ford Coach	225	1934 Terraplane Sedan	425
1930 Ford Cab.	185	1933 DeSoto Sedan	395
1928 Ford Coupe, Rmb.	65	1933 Plym. Cpe., Rum., P.D.	375
1931 Ford DeL. Rdstr.	225	1933 Plym. Coach	335
CHEVROLETS		1932 Willys Coach	195
1934 Chev. Coach, radio,	$395	1931 Olds DeLuxe Coach	285
1933 Chev. Coupe	335	1930 Olds. Coupe	185
1933 Chev. Coach	325	1930 Buick 5-Pass.	235
1932 Chev. Coach	245	1929 Pontiac Coach	125
1931 Chev. Coach	195	1929 Nash Sedan	95
1931 Chev. Coupe	195	1928 Packard Sedan	95

We're Trade-In Fools—Terms to Suit You

ST. LOUIS AUTO SALES

Fastest Growing Used Car Dealers in St. Louis

Open Evenings — KINGSHIGHWAY AND NATURAL BRIDGE — Sun. Till 10 A. M.

SUNDAY ONLY

'28 Olds Sedan	$ 94
'30 Auburn Sedan	139
'30 Stude. Sedan	142
'31 Willys Sedan	193
'31 Pontiac Coach	219
'32 Ford V-8 Coupe	268
'31 Buick Spt. Coupe	269
'31 Buick Victoria	298
'31 Buick 67 Sedan	326
'33 Pontiac Coach	397

SOUTH SIDE BUICK-PONTIAC CO.
3654 SOUTH GRAND. LA. 7602.

'29 La Salle 5 Coupe
'29 La Salle 5 Sedan. $185
'29 La Salle 5 Sedan.

Do not confuse these with the average cars selling at these prices. Actually these cars are "dirt cheap" and will cost you less to maintain than many so called small cars. Convenient Low Cost G. M. A. C. terms.
4140 Laclede
OLIVER CADILLAC 3637 Washington

Sedans for Sale

FORD—1935 de luxe tudor with radio, run 2000 miles. 5164 Enright.

FORD—Sedan, '34 fordor de luxe, like new, $475; $85 down; balance $25 per month; trade. 4454 Easton.

FORD—Sedan, latest 1931; almost new; a bargain, $215. 1949 Arsenal.

FORD—1932 V-8 de luxe sedan; run 1240 miles. 2328 Rutger.

FORD—Tudor, 1931, $195; exceptionally clean. 4666 Easton av.

FORD—De luxe sedan, 4-door, 1935; $615; terms. See Spinks, RO. 2486.

FORD—'29 tudor; excellent condition; private party. 5633 Ashland.

FORD—½-ton, 1929; paneled body; good condition; quick sale. 6016 Bartmer.

FORD—Huckster closed T model; or trade, cheap. 2516 West Hebert.

FORD—Tudor, late 1931; reasonable. 6514 W. Florissant.

FORD—Sedan; Model A; good condition; bargain, $85. 2704 McNair av.

FORD—'29 tudor, $85; like new; terms, trade. 5121 Delmar.

FORD—'34 de luxe sedan, $465; like new; $85 down. 5121 Delmar.

FORD—1935; 2000 miles; bargain; terms, trade. 2506 S. Jefferson.

FORD—Sedan; '34; de luxe; 8000 miles; bargain; trade, terms. 2819 Gravois.

Franklin 5 Sedan, model 135 ..... $275
OLIVER CADILLAC 4140 Laclede

FRANKLIN—'26 sedan, $175. 715A Interdrive.

GRAHAM—1930 Fordor sedan; direct from first owner; clean throughout; priced to sell today. Kotteman, 4605 Delmar bl.

GRAHAM—Sedan; looks good; priced to sell.
PARDUE-SHELDON, 5220 NAT. BRIDGE.

GRAHAM-PAIGE—Sedan; 1928, $75. 5331 Gilson.

HUDSON—1931; excellent condition; 6 wire wheels, trunk; good tires; low mileage; forced to sacrifice. 2417 Goodale. WAbash 553W.

HUDSON—1929 Fordor sedan; runs good; $85. Kotteman, 4605 Delmar bl.

1931 HUP SEDAN ..... $245 3501 WASHINGTON

HUP—Sedan, 1931, like new, $195; terms. 3340 S. Jefferson.

HUPMOBILE—'33; like new; bargain; trade, terms. 1644 S. Jefferson.

HUPMOBILE 6—Sedan, '31, beautiful condition, $265; $75 down. 4454 Easton.

HUP—1931 8 sedan, $195; like new, $50 down. 5121 Delmar.

LA SALLE—Late '30, 7-passenger; like new; must sell; will sacrifice. Call Fairmont Filling Station, 5210 Bischoff.

1929 LA SALLE SEDAN ..... $175 3501 WASHINGTON

Sedans for Sale

MARMON—1929 sedan; $95; terms. Barrett-Weber, Inc., 3349 S. Kingshighway.

NASH-LA FAYETTE DEMONSTRATOR

1935 2-door Sedan; driven 4500 miles; guaranteed; sold new for $695; price now $595; terms, trade. Open Sunday.
NASH ST. LOUIS CO.,
Nash-Lafayette Distributors,
2201 LOCUST ST. CEntral 2500.

Nash '31 Sedan, small 8 ..... $285
OLIVER CADILLAC 3637 Washington

Nash 6 '33 5 Sedan $395
OLIVER CADILLAC 4140 Laclede

1929 NASH SEDAN ..... $75 3501 WASHINGTON

NASH—1934 sedan; $595; like new; easy terms, trade. 5121 Delmar.

NASH-LA FAYETTE DEMONSTRATOR

1935 4-door, 6-window sedan; very low mileage; guaranteed; sold new for $787; price now $695. Terms, trade. Open Sunday.
Nash St. Louis Company
Nash-Lafayette Distributors.
2201 Locust St. CEntral 2500.

Olds 8, '32 5 Sedan, 6 wheels. Buick 8-91 5 Sedan, reduced. Cadillac '30 Town Sedan $395
Oliver Cadillac 3637 WASHINGTON

OLDSMOBILE—1929 sedan, 6 wire wheels, trunk, $85. 4761 Easton.

ANNOUNCING THE OPENING OF

OUR NEW USED CAR SALES LOT

5825 DELMAR BL.

Selling the Finest Used Cars

—that we have ever had to offer. Best in looks, best in condition, and at the same time our prices are lower than ever before. See this truly fine showing of used cars at our new sales lot.

'33 Plymouth 4-door sedan; seat covers, original paint; mech. A1	$365
'33 Pontiac coach; beautiful original blue Duco; unusual bargain	$465
'30 Packard Club Sedan, driven by very careful owner; special	$325
'32 Nash De Luxe Sedan; 6 w. w.; tires, upholstery and motor very best of condition	$365
'31 Nash 6 w. w. Sedan with trunk; best buy in city	$255
'32 Hudson Sport Coupe; cannot be duplicated for this price	$345
'34 Ford Coach; one of the best in St. Louis. See it today	$475
'29 Buick Master Sedan; thousands of unused miles	$185

WEST SIDE BUICK-PONTIAC

MAIN STORE Kingshighway & McPherson — SALES LOT 5825 Delmar

Sedans for Sale

OLDSMOBILE 6—Sedan; '35, used few weeks, only $150 down; may trade. 4454 Easton.

1931 OLDS SEDAN ..... $295 3501 WASHINGTON

'29 PACKARD SEDAN; A one-owner car $225
MIDTOWN, 3119 LOCUST

PACKARD—'32 de luxe sedan, driven 15,000 miles; like new, $685; terms, trade. 2819 Gravois.

PACKARD—Sedan, '31, beautiful condition; cleanest in town, real savings, $425, $100 down; trade. 4454 Easton.

PACKARD—7-passenger sedan; privately used; tip top; owner wants quick sale; $245; $85 down. Grauppner, 3808 Easton.

PACKARD—1929 sedan, small 8, runs perfect, $175. 1915 N. 9th st.

1929 PACKARD SEDAN ..... $225 3501 WASHINGTON

PIERCE-ARROW—Sedan; $245; exceptionally fine condition; 90 per cent tires. HARDY CHEVROLET, 4617 GRAVOIS.

PIERCE-ARROW—1930 club sedan; 1930 brougham; good condition; cheap. Pierce-Arrow St. Louis Co., 4733 M. Pierce.

PIERCE-ARROW—1930; fine shape; see to appreciate. 5807A Goener.

PIERCE-ARROW — 1927, 7-passenger; clean, $125. 3109 Blair.

'34 PLYMOUTH SEDAN DE LUXE MODEL, LIKE NEW. $545
MILSTRAND, 3333 WASHINGTON

'33 PLYMOUTH SEDANS A SELECTION, LOW AS $375
MILSTRAND, Vandeventer & Washington.

PLYMOUTH—32 P. B. 4-door, just hauled throughout; $235; private. 2[illegible] Arlington.

PLYMOUTH—1932 sedan, 6 wire wheels, new trunk, $245, $54 down. 4761 Easton.

USED AUTOMOBILES

For Sale

KENNY

1927 Chevrolet coach	$ 15	Down
1928 Chevrolet sedan	15	Cash
1927 Chevrolet sedan	25	$10
1929 Durant 6 coach	35	15
1928 Chevrolet Coach	35	15
1929 Essex sport coupe	45	15
1929 Ford coupe	45	20
1928 Chevrolet coach	60	20
1928 Chevrolet sedan	65	25
1929 Ford coupe	75	25
1929 Chevrolet panel truck	75	25
1929 Chevrolet coach	125	40
1929 Chev. sedan—overhauled	150	45
1930 Ford coupe	160	40
1930 Chevrolet coupe	175	50
1930 Chevrolet coach	175	50
1930 Ford tudor	185	50
1930 Pontiac coupe, rumble seat	185	50
1931 Ford Victoria, 4-pass. cpe	210	60
1931 Ford tudor	215	65
1931 Ford four-door sedan	235	65
1931 Pontiac sport coupe	250	65
1931 Chevrolet coach	260	70
1931 Ford U-8 sedan	275	75
1932 Ford V-8 coach	275	75
1932 Ford V-8 cpe.—overhauled	275	75
1932 Ford V-8 coach—overhauled	285	75
1933 Buick sedan, light 8, ex.	345	80
1933 Plymouth coupe	360	85
1933 Ford tudor—overhauled	385	100
1933 De luxe sedan	585	185

USED CARS WANTED
THOS. S. KENNY
4821 EASTON.

20 Minutes Saves $50.00 to $150.00
DRIVE TO 216 W. LOCKWOOD AVENUE IN WEBSTER GROVES. SAVE MONEY.

'29	Auburn sedan	$60
'30	Essex sedan	$75
'29	Ford coupe	$90
'29	Ford tudor	$110
'29	Hudson sedan, De Luxe	$150
'29	Oldsmobile sedan	$160
'31	Chevrolet De Luxe coach	$240
'31	Chevrolet sedan, special De Luxe	$250
'31	Studebaker Commander sedan	$325
'34	Ford tudor, De Luxe	$495

LIBERAL TERMS OR TRADE
HIland 1124 Webster 270
Vollmer-Slawson, Inc.
OLDSMOBILE DEALER

USED CARS UNDER $100
'28 OAKLAND SEDAN
'28 BUICK COACH
'28 DODGE 6 COUPE
'28 PONTIAC COACH
'30 GRAHAM-PAIGE
'29 NASH COACH
'28 ESSEX COACH
CHRYSLER COUPE
'28 BUICK 5-PASS. COUPE
TRIANGLE AUTO CO.
3751 GRAVOIS LA. 4420

Sedans for Sale

PLYMOUTH—29; like new, perfect; bargain; hurry; terms. $135. 3350 N. Kingshighway.

'33 Plymouth PC Sedan; clean. $395
like new; perfect
CROSBY MOTORS, 3000 Gravois. GR. 5377

PLYMOUTH—1932; latest P. D. 4 sedan; cash, $245; terms, $253; no trade-in. 3045 Chippewa.

[illegible] sedan, 1933, very low mileage, like new.
WILCOXSON MOTOR, 3900 W. PINE.

PLYMOUTH—1930 sedan; A1 condition; a real buy for cash. See at the Log Taxi, 3611 S. Broadway.

PLYMOUTH—1929 sedan, runs perfect, $75; terms. 2800 McNair.

'33 Plymouth sedan; original finish, seat covers. Down $95
CROSBY MOTORS, 3700 S. Kingshighway

PLYMOUTH—[illegible] sedan; like new; bargain, trade, terms. 2819 Gravois.

PLYMOUTH—'31 FORDOR; EXCELLENT; $350; TERMS. 3411 EASTON.

PLYMOUTH—De luxe sedan, 1934, just like new. 3340 N. Jefferson.

PLYMOUTH—'32 sedan; A1 condition, cheap; trade, terms. 2819 Gravois.

Keller Chevrolet Co.
[illegible] a real buy
[illegible] HI. 4100.

'32 PONTIAC SEDAN A REAL CLEAN CAR $345
MILSTRAND, Vandeventer & Washington

PONTIAC—De luxe sedan, 1933, like new, $25 down. 3340 S. Jefferson.

PONTIAC—sedan, '31; '29; clean. Orange Front, 2209 Lynch.

PONTIAC—1928 sedan, $45; real buy today. 4501 Easton.

PONTIAC—1928 sedan; tudor; only $345; terms. 3045 Chippewa.

PONTIAC—1928 sedan, $145; beautiful car; terms, trade. 5121 Delmar.

PONTIAC—sedan, '31; real good; cheap. 2500 S. Jefferson.

PONTIAC—'31 sedan, clean, $635. 6136 S. GRAND. FR. 2900.

REO—1930 sedan, $175.
HARRY CHEVROLET, 4617 Gravois.

ROCKNE—sedan, '32; like new; bargain; trade terms. 2819 Gravois.

ROCKNE—sedan, $265; like new, $65 down. 5121 Delmar.

ROLLS-ROYCE SEDAN $450 3501 WASHINGTON

Keller Chevrolet Co.
a real buy
HI. 4100.

STUDEBAKER—De luxe sedan, 1934, six wheels, covers to match; built-in trunk; like a new car; terms, trade
1934 STUDEBAKER
[illegible] sedan; this car has 5000 miles; [illegible] car; $565; $100 down; trade. 4761 Easton.

Studebaker [illegible] sedan $295
OLIVER CADILLAC 3637 Washington

STUDEBAKER—St. Regis sedan; first [illegible] original finish; real [illegible] $565; $100 down; balance [illegible] 4454 Easton.

SEDAN $85 3501 WASHINGTON
Commander; de luxe; radio; beautiful; $185; 5121 Delmar.

[illegible] guaranteed A1, 3340 S. Jefferson.

STUDEBAKER—1930 de luxe sedan; only $185. 1915 N. Ninth.

SEDAN $245 3501 WASHINGTON
Dictator sedan, $525. 5121 Delmar.

[illegible] sedan; standard 6; terms. 2819 Gravois.

[illegible] sedan, Dictator, $445 Grand. FR. 2900.

[illegible] runs OK; only [illegible]

[illegible] $165; terms. 3340 S. Kingshighway.

[illegible] sedan, $65 cash; see Warren.

Trucks and Cars For Sale

[illegible] late model A deluxe [illegible] paint, new motor; [illegible] before noon. 228 N.

[illegible] PHAETON, $285.
[illegible] CHEVROLET, 2300 OLIVE.

Trucks For Sale

[illegible] Lords, Internationals; [illegible] wheel bases; stakes; [illegible] models; bargain prices; [illegible] Vandeventer.

[illegible] PANEL TRUCK; ONLY [illegible] EASTON.

USED AUTOMOBILES FOR SALE

EXECUTORS SALE! 78 CARS MUST BE SOLD TO CLOSE ESTATE!!!

EVERY MAKE! EVERY MODEL! ALL PRICED TO SELL!

Cars of Quality! Dependable Cars! Conditioned Cars that take to the road like thoroughbreds! Bring the family with you and choose your family car! We've slaughtered prices! Let's do business together RIGHT NOW!

SPECIAL! '29 OAKLAND SEDAN
Exceptional clean car! One of the many bargains offered during this sale!
$45

IT'S LIKE FINDING MONEY!
Look at These Prices!!!

1931 Chevrolet Sedan; 6 wheels	$275	1928 Studebaker, 7-pass.	$75
1930 Ford Coupe, R. S.	$160	1932 De Soto Sedan	$340
1932 Hup 8 Sedan	$340	1930 Pontiac Coach	$125
1931 Chrysler Sedan	$295	1929 Nash Sedan	$65
1929 Olds Sedan	$135	1931 Essex Coach	$175
1929 Hudson Coach	$75	1930 Dodge 8 Coupe	$150
1933 Plymouth Sedan	$345	1930 Essex Coupe R. S.	$140
1933 Dodge Sedan	$425	1934 Plymouth Sedan	$495

PRICED FROM $25 UP

1928 Buick Sedan
$35
Takes It
Estate Must Be Closed

NO CASH DOWN Your Present Car Will Likely Make Down Payment! $3 75 DOWN On Our Special Security Finance Plan With No Trade
16 Months to Pay Balance Under $300

1933 Willys Sedan
$245
A Real Buy
No Reasonable Offer Refused

DELMAR MOTORS, Inc.
DODGE PLYMOUTH 3401 S. Kingshighway FLanders 7125

OLLIE HAUPT
Small Car Bargains

		Down
'27 Chevrolet Coach	$ 45	$15
'27 Whippet	45	15
'27 Pontiac	60	20
'28 Nash Coupe, small 6	85	25
'28 Nash Sedan, small 6	85	25
'28 Chevrolet Coupe, rumble	75	25
'29 Durant Coupe	95	30
'29 Ford Coupe, rumble	95	30
'29 Ford Coach	100	30
'29 Chevrolet Coupe	115	40
'29 Plymouth Sedan	135	40
'29 Ford Town Sedan	135	40
'29 Chevrolet Sedan	135	40
'30 Dodge Coupe D. A.	175	60

4166 OLIVE

Trucks For Sale

SAM BREADON

'28 Indiana 1½-ton $55 Down. $12.00 Monthly.	$175
'27 Dodge Panel	50
'31 Graham Panel	175
'29 1½-ton Chevrolet Stake	100
Model T 1-ton stake Cash.	25
'30 Hug 1½-ton Ch. and Cab	200
'31 Ford Panel	250

3675 CHOUTEAU

GMC QUALITY USED TRUCKS
LARGEST ASSORTMENT IN TOWN; ALL SIZES INCLUDING:

'28 FORD pickup	$ 65
'33 CHEVROLET 1½-ton l.w.b.	375
'30 FORD 1½-ton stake	225
'31 GMC 2-ton	375
'27 MACK 2½-ton stake	375
'32 GMC 3-ton tractor	750
'33 GMC 1-ton panel	450

Many other low-priced trucks; low down payments; easy terms.
GENERAL MOTORS TRUCK CO., 2640 WASHINGTON. JEff. 0300.

WHILE THEY LAST

1925 FEDERAL, 2-ton	$40
1926 CHEVROLET, 1½-ton	25
1922 GMC, 1-ton	25
1924 DIAMOND, 3½-ton	75
1924 FEDERAL, 1½-ton	50
1926 AUTOCAR, 2-ton	40

FEDERAL TRUCK CO.
4022 W. PINE
OPEN SUNDAY 9 TO 12

TRUCKS
1931 FORD PANEL $195
1932 FORD PICK-UP $265
1931 CHEVROLET SEDAN, Del. $195
1½-TON FEDERAL PLATFORM BODY $50
1½-TON FORD DUMP $275
Monarch-Ford, Kingshighway & Enright

TRUCKS
Dodge, GMC, Indiana, Mack, White; 1 ton to 3 ton stake and dump bodies; low prices. Terms or trade.
WHITE MOTOR CO.
4151 FOREST PARK

TRUCKS—All Makes, Models—Trucks. Garford furniture van, only $50. Ford '30 ½-ton panel, AL. $165. Chevrolet '31 sedan delivery, special $195. Ford '30 dump, overhauled, $265. Ford '31 stake or coal-lee, $295. Ford '31, 131" or 157" Ch. and Cab, $225. Ford '31, Ch. Cab, 157", only $225. Chevrolet '33, Ch. Cab, 157", only $375. MENDENHALL MOTOR CO. (FORDS), Locust at Jefferson.

RIEFLING FORDS
Authorized Dealers of
OLDEST FORD DEALERS IN ST. LOUIS
100 Used Cars. EZ Terms. Trade your car.
2315 S. Jefferson, Block North Gravois.

'34 CHEV. C. & CAB 1½-ton LONG W. B. $425
MILSTRAND, Vandeventer & Washington

'33 CHEVROLET STAKE 1½-TON DUAL TIRES $395
MILSTRAND, 3645 DELMAR

CHEVROLET — PANEL TRUCK, 1931, RECONDITIONED AND REPAINTED; GUARANTEED; $245, $85 DOWN; TRADE.
BILGERE CHEVROLET, 2849 N. GRAND.

CHEVROLET—32 truck, 1½-ton; closed cab, steel dump body, hoist, dual wheels; this truck will carry 5 tons; $185; must sell today. 4761 Easton.

1929 Chevrolet sedan delivery.
1930 Chevrolet stake.
All in A1 shape; good tires.
ROBERTS CHEV., 5877 DELMAR.

'34 CHEVROLET TRUCK; hydraulic dump; clean $595
MIDTOWN, 3650 S. KINGSHIGHWAY

CHEVROLET—'31, 1½-ton; dual wheels; A-1 condition; bargain; trade, terms. 2814 Gravois.

CHEVROLET—'33 truck, 1½-ton; stock body; excellent condition; real rubber; $325; $75 down; trade. 4454 Easton.

CHEVROLET—'32 1½ TRUCK—$265. DOWNTOWN CHEVROLET, 2300 OLIVE. CENTRAL 4250.

'34 Chevrolet Dump Truck; hydraulic hoist.
Crosby Motors, 3501 S. Kingshi'y. FL. 6210

CHEVROLET—1934, 1½ ton chasis and cab; dual wheels; like new; $375; terms, trade. 5121 Delmar.

CHEVROLET—Late '31, duals, new body; $155 if sold today. 3631 Easton.



Buy for Finance Company's Equity!

'28 FORD COUPE	$ 65	'30 DE SOTO SEDAN	$185
'28 HUDSON SEDAN	45	'30 CHRYSLER COUPE	145
'29 CHEVROLET CABRIOLET	75	'29 OLDS SEDAN	145
'30 DE SOTO COACH	155	'30 CHEVROLET COUPE	150
'29 OLDS COUPE	120	'32 WILLYS ROAD., rum. seat	185
'29 OLDS COACH	85	'32 WILLYS COACH	245
'31 WHIPPET SEDAN	165	'31 CHEVROLET CPE., rum. seat	250
'30 CHEVROLET ROADSTER	145	'32 FORD COUPE	265
'31 FORD COACH	195	'33 PLYMOUTH COACH	388
'29 NASH SEDAN	65	'34 FORD COACH	445
'30 STUDEBAKER SEDAN, 7-Pass.	95	'32 NASH SEDAN	295
'29 OLDS SPORT COUPE	165	'31 CHRYSLER SEDAN	295
'33 CHEVROLET SEDAN	375	'31 OLDS SPORT COUPE	275
'30 CHEVROLET COACH	155	'31 FORD COUPE, rum. seat	185

Over 200 Cars—all makes—many 1934 and 1935 models—our equity is YOUR price—even though the car be worth double or more. IT'S TIME FOR QUICK ACTION!

UP TO 20 MONTHS TO PAY

AUTO FINANCE CO.
3145 LOCUST

MENDENHALL
LOCUST AT JEFFERSON
Value, Plus Satisfaction, in These Cars

COUPES

Ford '29, good tires, A1 shape	$ 85
Graham-Paige '30, 4-pass.	85
Ford '30, business model	135
Essex '31, fine condition	165
Pontiac '31, sport, perfect	245
Olds '31, convertible, see it	265
Ford '32, V-8, renewed all over	295
Chevrolet '32 sport rumble	295
Buick '31, De Luxe, fine big car	335
Plymouth '33, 21 miles to gal.	355
Ford '33, V-8, drives like new	385
Ford '34, next best to new	445
Dodge '33, from original owner	435
Olds '34, a real special	525

TUDORS

Nash '26, performs good	$ 35
Olds '27, well worth the price	45
Plymouth '28, runs all right	85
Ford '28, the old reliable	85
Ford '29, a seelction low as	95
Ford '30, pick from several	150
Chevrolet '30 A1 condition	195
Ford '31 reconditioned	225
Ford '34 De Luxe, like new car	485

SEDANS

Chevrolet '26, looks fine	$ 35
Hudson '28, brougham, bargain	75
Graham '31, a scoop in value	185
Nash '32, 2d series, "1070"	345
Ford '34, De Luxe, like new	495
Ford '34, Victoria, a chummy car.	

Compare Our PRICES, TERMS, QUALITY! Three reasons for our leadership in St. Louis Ford Sales, Service for 20 Continuous Years.

JORDAN MOTOR SALES
Wellston's Ford Dealer
GUARANTEED USED CARS
"With Guarantee Printed on Windshield of Every Car"
FORDS-CHEVROLETS-PLYMOUTHS
LINCOLN-OLDSMOBILE-BUICKS AND OTHERS

$5 DOWN On ANY CAR Up to $300
20 MONTHS TO PAY

Always Open 6353 Easton Ave. EVergreen 5615

Trucks For Sale

CHEVROLET—1935 sedan delivery; 600 miles; cheap, trade. 2506 S. Jefferson.

CHEVROLET—Truck, 1931; dual wheels; coal body. 4307 McRee.

CHEVROLET—1934 truck; $365. Hardy Chevrolet, 5616 Gravois.

CHEVROLET—1931 pickup; A-1; $175. 8277 Albin av. WAbash 679W.

CHEVROLET—1927, huckster's truck; cheap. LA. 4145. 4333 Potomas.

CHEVROLET—'30 panel delivery, $165; in exceptionally good shape. 4666 Easton.

DIAMOND T—'30; PANEL; $185.
DOWNTOWN CHEVROLET, 2300 OLIVE. CENTRAL 4250.

TRUCK HEADQUARTERS
BEST BARGAINS IN TOWN.
Chevrolets, Fords, 1934 to '29 models; dumps, stakes, coals, pickups; all styles, short and long bases; duals; terms, trade.
BARNEY'S 4415 MANCHESTER

FISHEL AUTO SALES

'33 Dodge duals, like new	$350
'32 International duals	165
'32 Ford duals dump	185
'31 Chevrolet duals	85
'31 Ford pickup	145
'28 Sterling duals	85

Terms 4163 Manchester Trade

Trucks For Sale

'34 DODGE 2-TON DUMP
Truck, hydraulic hoist, 3-yard steel body; a real bargain.
CROSBY MOTORS, 3700 S. Kingshighway.

'33 DODGE PICKUP
Used very little; $75 down.
CROSBY MOTORS, 3700 S. Kingshighway.

DODGE—Truck, 1925; used every day; good buy; $25. 7627 Maryland.

DUMP TRUCK Wtd.—Give best cash price. 6903 Edison. Mulberry 7006.

FORD TRUCK BARGAINS.
Ford pickup, 1932, perfect condition.
Stake, 1931, long wheelbase.
Tractor, 1932, with stock trailer.
1931 panel, 1½-ton delivery.
Panel, 1931, small delivery.
1931 sedan delivery, perfect condition.
1933 Chevrolet chassis with cab.
1932 Ford chassis with cab.
Reo chassis, 1929, with cab.
Ford dump truck, 1931 model.
1929 Chevrolet ice truck, cheap.
Terms to suit. 3114 Cass.

Keller Chevrolet Co.
1931 Ford, ½-ton panel truck; a wonderful buy.
7252 MANCHESTER. HI. 4100.

FORD—Duals; sacrifice; trade for anything; $150. Calkins, 4229 W. Nat. Bridge

USED AUTOMOBILES FOR SALE

Thousands depend on WELFARE
for Auto Loans — for Used Cars



250 on Display

Do You Need CASH?
In ten minutes you can get $25 to $500 on your car
Convenient Terms
Higher Appraisals
More Money—over 50,000 satisfied customers
open till 9 PM

WELFARE Finance Co.
1039 N. GRAND
5893 EASTON — 3601 GRAVOIS
7288 MANCHESTER
5300 NATURAL BRIDGE

GIGANTIC SALE before moving into our new building

FORDS	Price	CHEVROLETS	Price
'29 Coach	$ 85	'29 Sedan	$ 95
'30 Coupe	125	'30 Coach	135
'31 Tudor	175	'31 Sedan	185
'32 Coach	235	'32 Coupe	245
'33 Coach	365	'33 Coach	350
'34 Sedan	450	'34 Coach	435

No Cash Needed—Your Car Will Make Down Payment

	Price		Price
'31 Buick Coupe	$195	'34 Olds. Coupe	$545
'30 Buick 7-Pass.	125	'34 Plymouth Coach	485
'32 Chrysler Coupe	295	'34 Plymouth Coupe	465
'30 Chrysler Sedan	195	'33 Plymouth Coach	365
'31 DeSoto Sedan	225	'32 Plymouth Sedan	225
'31 Dodge Sedan	175	'29 Packard 7-Pass.	175
'31 Graham Sedan	95	'31 Pontiac Coupe	195
'30 Hudson Sedan	95	'30 Pontiac Coach	125
'29 Lincoln 7-Pass.	195	'33 Pontiac Coach	435
'31 Olds. Sedan	225	'31 Stude. Sedan	195

More Than 20 Months to Pay

WELFARE FINANCE CO.
1039 N. GRAND

GATEWAY MOTOR CO.
De Soto—Plymouth Dealers

1927 Chrysler 4-Door Sedan	$ 25	1930 Chevrolet Sport Roadster	175
1928 Chevrolet Coach	75	1931 Ford Roadster, 6-wheel equip.	225
1929 De Soto Sport Roadster	150	1930 De Soto 8 Four-Door Sedan	225
1931 Chevrolet 4-Door Sedan, 6 wire wheel equipment	295	1932 Chevrolet Coach	325
1933 Plymouth De Luxe Bus. Cpe.	395	1933 Plymouth De Luxe Coach	395
1933 Plymouth Sport Cabriolet	450	1933 Dodge Panel Truck	450
1934 Chevrolet Coach	450	1934 Plymouth 4-Door Sedan	475
1934 Ford V-8 4-Door Sedan	475	1932 Chevrolet 1½-ton Truck, duals and stake body	300

2640 Gravois
2001 So. 7th Blvd.
Open Sunday and Evenings Till 10 P. M.
CONVENIENT TERMS—TRADE

Trucks For Sale

FORD—1½-ton, short wheelbase, cab, dual tires, 1933, $245.
Dump truck, International, dual tires, steer body, $350.
FEDERAL CO., 4022 WEST PINE.

FORDS—1931 trucks, 2 panel de luxe delivery; your pick at $215, $75 down; also pickup at $193, $65 down; all perfect shape; also '29 Chevrolet panel delivery, $85, $30 down. Graupner, 3838 Easton.

FORD TRUCK, 1934
Long wheelbase, sleeper cab chassis; also 1934 stake; same as new.
MONARCH, Kingshighway and Enright.

FORD—1½-TON TRUCK, 1929, WITH LARGE VAN BODY; RUNS GOOD; $145; TERMS, TRADE.
BILGERE CHEVROLET, 2849 N. GRAND.

FORD—'30 truck, 1½-ton; stake body; closed cab; $135; $75 down; trade. 4761 Easton.

FORD—V-8, 1934; dairymen, attention; 1½-ton milk body; good as new; also Dodge, 1930 panel. Call TRi-City 978.

FORD—'29, plumber's panel; very clean; new tires; $40 down, $3 week; hurry. 3350 N. Kingshighway.

FORD—1934, 131-in. chassis and cab; new dual tires; perfect condition; $475; terms. Barrett-Weber, Inc., 3122 S. Kingshighway

'32 Ford Hydraulic Dump Truck, $345
BARNEY'S 4415 Manchester

FORD—'31; vegetable truck; good condition; priced to sell. 3530 Cora av.

FORD—1930 pickup; ½ ton; cheap. It's O. K.; terms. Brock, 4418 Olive.

FORD—1935 ½-ton stake; big discount. Barrett-Weber, Inc., 3122 S. Kingshighway

FORD—1933 1½-ton long wheel, duals; cheap. 2766 Gravois.

FORD—'29, 1½ ton stake, like new, $125, terms. 5121 Delmar.

FORD—'29 1½-ton with huckster body; $75. 7416 Manchester.

FORD—1929, panel, light delivery, perfect bargain; $65. 2704 McNair.

FORD—'30, panel truck; $135. Hardy Chevrolet, 5616 Gravois.

FORD—'35 V-8 chassis and cab; duals. Reis Auto Co., 6150 Bartmer, CA. 00058.

FORD—4-cylinder, '32 pickup; first-class condition. 7527 Cartan, Maplewood.

FORD—'31 stake; Ford '32 pickup, 1929-31 Chevrolet pickups. 2415 Cass.

FORD—1934 pickup truck; like new; $395; terms. 3340 S. Jefferson.

GMC STAKE; 1½-ton; excellent $165
MIDTOWN, 3650 S. KINGSHIGHWAY

TANK TRUCK
One-ton Indiana, 350-gallon capacity; mechanically perfect; a real buy.
KUHS, 2837 N. GRAND. FR. 2900.

INTERNATIONALS—2; late 1933, panel, like new; repossessed; sell for balance due; terms. 1915 N. 9th.

INTERNATIONAL—2-TON, 1927; HAS LONG 12-FOOT STAKE BODY, SOLID TIRES; EXCELLENT CONDITION; IDEAL FOR HEAVY HAULING; $75; TERMS, TRADE.
BILGERE CHEVROLET, 2849 N. GRAND.

INTERNATIONAL—'33, panel truck; low mileage; perfect condition.
PARDUE-SHELTON, 5230 NAT. BRIDGE.

MACK — Dump, dual pneumatics, cheap; will trade for farm. 2305 Howard.

PIERCE ARROW—Stake body, 16x8 ft. 1202 Colas. East St. Louis. East 5625.

'32 REO C. & CAB 2-TON; A BARGAIN, AS IS $250
MILSTRAND, 3645 DELMAR

REO—1929 1½-TON, LONG CANOPY TOP BODY, 10-PLY TIRES, IDEAL HUCKSTER TRUCK; $175, $65 DOWN; TRADE.
BILGERE CHEVROLET, 2849 N. GRAND.

REO—Truck, or trade car. 2154 Edmund, Pine Lawn.

DODGE—Truck; $35; runs good. 6827 Southwest av.

3-TON Hydraulic hoist; ready for work; bargain. 2824 Arlington av.

Tractors

DODGE—Tractor, in excellent condition; complete with fifth wheel and brake; new rear tires; bargain.
FEDERAL CO., 4022 WEST PINE.

FORDSON TRACTOR PARTS—Used and new. Ben Shanfeld, 1500 Converse, East St. Louis. BRidge 5686.

FORDSON TRACTOR Wtd.—Any condition. Ben Shanfeld, 1500 Converse, East St. Louis. BRidge 5686.

THE SALE OF SALES

1932 BUICK CLUB SEDAN
Low mileage, like new throughout, guaranteed. $445

1930 BUICK 4-PASS COUPE
Beautiful finish, excellent tires. See this one. $225

1930 CHEVROLET SEDAN
4-door, trunk, will sacrifice for only. $165

1931 CORD SEDAN
6 wire wheels, side mounts; original cost over $2500; will take. $245

1930 CHEVROLET COUPE
Almost new tires; perfect; only. $165

1933 DODGE DE LUXE COUPE
Long wheelbase, jet black finish, rumble seat, heater, etc. $445

1932 ESSEX SEDAN
Four-door that runs and looks like new. Only. $275

1930 CHEVROLET TRUCK
Long wheelbase, will give many miles of satisfactory service. Duals only. $135

1934 CHEVROLET SEDAN
Very low mileage, maroon color. Same as new. $485

1933 DE SOTO COUPE
This is a second series; perfect condition. $385

1931 MARMON COUPE
Do not be misled by price. Rumble, runs perfect. $135

1934 PLYMOUTH DE LUXE COACH
This is that long wheelbase job, beautiful grey finish. $475

1929 PONTIAC COACH
First buyer here cannot pass this one at this price. $95

1932 REO ROYAL COUPE
Been in storage 18 months; only 21,000 miles; original tires. Cost over $2000. $475

1931 STUDEBAKER SEDAN
This President 8 has had wonderful care and is in perfect condition throughout. Don't be misled by price. $175

1932 FORD 4-CYL. TRUCK, DUALS
Long wheelbase, almost new tires, rebuilt motor, new clutch. Only. $245

1934 FORD CABRIOLET
Special paint, tires, spot light and many extras. $465

1934 FORD DE LUXE SEDAN
Driven only 12,000 actual miles; original throughout. $475

1933 PLYMOUTH P. D. COACH
14,300 actual miles, just broke in; will take. $365

1933 PLYMOUTH SEDAN
4-door thoroughly reconditioned to perform like new. $375

1930 PIERCE ARROW BROUGHAM
Driven 33,000 miles by prominent business man who must sell. Only. $245

1935 STUDEBAKER ST. REGIS BROUGHAM.
This fine 6-cylinder car has never been titled; has only 587 miles; governor still on; bring your mechanic to inspect it. $675

1931 STUDEBAKER SEDAN
This President 8 has had wonderful care and is in perfect condition throughout. Don't be misled by price. $175

1934 STUDEBAKER DE LUXE CPE.
Automatic starter, maroon finish, exceptionally clean and original. $485

1930 FORD COUPE
Rumble seat, best running Ford in town; only. $145

BOND MOTORS Inc.
Open Sun. 3722-24 S. GRAND LA. 6262

Franke Auto Sales

1934	Studebaker Dict. sedan	$475 00
1934	Ford tudor sed., like new	450 00
1933	Dodge de luxe Cch., radio, extras	465 00
1933	Ford V-8 coupe, radio, heater, etc.	345 00
1932	Chevrolet coach, perfect condition	285 00
1932	Ford V-8 coupe de luxe, rumble seat	275 00
1931	Chevrolet coach, bargain	215 00
1931	Ford coupe, A1	195 00
1930	Oldsmobile Cch., real buy	160 00
1930	Chev. coach, very clean	175 00
1930	Chevrolet sport roadster	150 00
1929	Ford coach, excellent con.	115 00
1929	Chevrolet coupe	110 00
1929	Studebaker sed., small 6	95 00
1928	Ford Cpe., very good con.	77 50

Terms. Many Others. Trade.
4811 DELMAR AVE.

SEE MONARCH FOR A NEW Ford or a good used car
KINGSHIGHWAY and ENRIGHT

Tractors

FORDSON TRACTORS—And plows; ready for work; $95. 1915 N. 9th.

GMC TRACTOR and highway stake trailer, latest 1931, can be bought for balance due. 1915 N. Ninth.

Motor Busses For Sale

STUDEBAKER—20-passenger bus; in good condition; $175. 4163 Manchester.

Auto Trailers For Sale

TRAILER—Touring; modern, streamline; light construction; interior unfinished; bargain. 7300 Natural Bridge rd. EV. 7800.

AUTO TRAILER—Large, cheap. 5520 Botanical. Hiland 1992.

HOUSE TRAILER—17'x7'x62" ceiling; beautiful cabinet work; complete home; never used; cheap for cash. 6407 Wells.

HOUSE TRAILER—Fully equipped; modern; 1935 model. Hollywood Tourist Park, Manchester and Woodlawn.

HOUSE TRAILER—Complete; suitable travel, home, club; cheap. 3893 Delmar (rear).

TRAILER—Built 1934, every convenience; travels four in comfort; need money; must sell; bargain. 1335A Woodland dr.

TRAILER—'34 V8 $50; Model A, $30; others, $12 up; chassis, $7. 6407 Wells.

Auto Bodies Wanted

CHEVROLET BODY Wtd.—1933 coach or sedan; pay cash. 1707 Geyer.

Auto Bodies For Sale

FORD—1929 tudor body; new top; $20. 4014 Gravois.

HYDRAULIC DUMP BODY Wtd.—To fit 1½ to 2-ton truck. Ben Shanfeld, 1500 Converse, East St. Louis. BRidge 5686.

Tires For Sale

AUTO AND TRUCK TIRES—All sizes and makes; 50c and up. 3618 Hall.

DEALER tires repaired; repairables for trucks, cheap. Schoenfeld, 3154 Easton.

TIRES—Used; sell and exchange. Compton-Chouteau Tire Market, 3213 Chouteau

ONLY $5 — DOWN — $5 ONLY

FREE LICENSE! No catch in this ad. Five salesmen on our used car floor every day including Sunday till 9:30 p. m. Hundreds of families enjoying the pleasure of owning their own car with this unusual and reliable plan. Come in today.

CHECK THESE WONDERFUL BARGAINS

Only $5 to $8 Per Month
20 MONTHS TO PAY

Durant R. S. Coupe	$145
Essex '30 R. S. Coupe	175
Chrysler '29 R. S. Coupe, O. K.	195
Ford '30 Coach, O. K.	225
Graham '29 Sedan, O. K.	245
Ford '30 Coupe, O. K.	257

Only $11 to $19 Month
20 MONTHS TO PAY

Ford '31 Cabriolet, O. K.	$265
Essex '31 Club Sedan, O. K.	265
Chevrolet '31 Cabriolet, O. K.	275
Chevrolet '31 Coach, O. K.	275
Plymouth '32 Roadster, O. K.	295
Plymouth '32 Sport Coach, O. K.	295

WE HAVE 1932 AND 1933 CARS IN ALL TYPES FOR A LITTLE MORE DOWN PAYMENT — E-Z TERMS.

Down-Meier, 4561 Delmar, RO. 4300
Authorized De Soto-Plymouth Dealer

LOANS ON AUTOMOBILES

Auto Loans
$10 to $1000
Check These Features
- ANY YEAR OR MODEL
- QUICKEST MONEY IN TOWN
- OUR MONEY IS THE SAME
- OUR SERVICE IS DIFFERENT
- LOW LEGAL RATES
- HIGHEST APPRAISALS
- FRIENDLY CONFIDENTIAL SERVICE
- REFINANCING CASH ADVANCED

LOCAL FINANCE CO.
Northwest Corner Grand and Page.
307 East Broadway, Alton, Ill.
Open Evenings, 9 P. M.
FR. 1532. Alton 234.

Need a stenographer? A girl with personality which gives the office the air of business cordiality, who takes dictation with lightning rapidity and turns back the neatly typed letter without a blemish, who knows what to say and what not to say when she is left to manage the office? What employer doesn't want her? She can be found. She is watching for your call in the Help Wanted Columns of the Post-Dispatch. Call MAin 1111 and ask for an adtaker, when you need her or any other help.

LOANS ON AUTOMOBILES

AUTO LOANS $5.00 UP
Any year, make or model. Appraisal not necessary. Just bring your title. Car paid for or not. Immediate, Courteous Service.
IDEAL FINANCE CO.
CEntral 7020
405 Victoria Bldg. 8th & Locust

AUTO LOANS
$10.00 to $500.00
Refinancing—Cash Advanted. Terms to suit your income. 5000 satisfied customers. Low legal rates.
GUARANTY MOTOR CORP.
2936 LOCUST JEfferson 2464

AUTO LOANS
$10 and up; no appraisal necessary; any year make or model; paid for or not. "SEE US BEFORE YOU BORROW"
MIDWEST FINANCE CO.
CE. 4546.
507 Victoria Bldg., 8th and Locust.

LOANS MADE ON YOUR CAR IN 5 MINUTES. LOW RATES.
VALLEY FINANCE CORP.
2847 Clive—3807 Easton

AUTO LOANS LOWEST RATES
Open day and night. Day & Night Finance Co., 3615 S. Grand. GR. 5500.

HOUSEHOLD GOODS FOR SALE

QUALITY Electrical Goods Since 1886

Brandt's 904 PINE Gigantic One-Day Sale!

OPEN to 9 O'CLOCK EVENINGS



BRAND-NEW—Latest Model

$60 WASHER OUTFIT ★

$39

★ Complete Outfit Consists of
- Electric Washer
- 2 Drain Tubs
- Westinghouse Iron
- Ironing Board
- Ironing Board Pad
- Ironing Board Cover

$1 DOWN Carrying Charge



Satisfaction Guaranteed
Choose any Washer. If not satisfied we will exchange it for another make within 30 days.

Trade in Your Old Washer



GENERAL ELECTRIC

NEW ELECTRIC WASHERS
IN FACTORY CRATES—CLOSEOUTS

Original Price $79

Tomorrow Only

$39

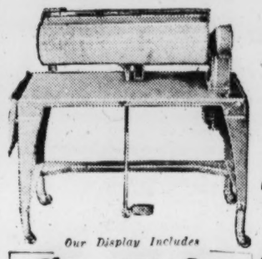
$1 DOWN Carrying Charge

Trade in Your Old Washer

Satisfaction Guaranteed
Choose any Washer. If not satisfied we will exchange it for another make within 30 days.

Over 100 Washers to Choose From

"1900 Apex ABC Westinghouse GENERAL ELECTRIC MAYTAG—EASY—THOR—HAAG



Our Display Includes
Thor 1900 Apex Conlon EASY GENERAL ELECTRIC
"Iron While You Rest"

NEW "PRIMA" Electric **IRONERS**

Regular Price .. $49.50

Tomorrow Only

$29

$1 DOWN Carrying Charge



Sale 75 Washers
Floor Samples, Reconstructed Washers Perfect in Performance

$1 DOWN Carrying Charge

$9.50 to $29

Trade in Your Old Washer



MODEL 454 As Illustrated

$99.50

- Powerful, Quiet, Monounits (Hermetically Sealed)
- Porcelain Evaporator Sanitary—Freezes Fast
- All Porcelain Inner Lined

OWN A NEW FULL FAMILY SIZE **GIBSON** Electric Refrigerator

15¢ A DAY PAYS FOR IT

ACT NOW! SAVE Up to 35%

15 MODELS To Choose From

Choice of 3 Payment Plans

3 Years to Pay	Small Down Payment	Meter Plan
FHA Plan. No Down Payment	Balance Small Payments	No Down Payment. Deposit 15c a Day in Meter

Carrying Charge—Long Terms

PAY for YOUR WASHER as you PAY for YOUR LAUNDRY

$1.25 a week

Brandt Electric Co. 904 PINE Open Evenings Until 9 O'Clock

HOUSEHOLD GOODS FOR SALE

SOLD ONLY AT THE GRAND AVE. STORE

Sears' Sensational Month-End Clearance Sale—ALL FLOOR SAMPLES—

KENMORE WASHERS IRONERS

Drastic Reductions ! ! !
Limited Quantities ! ! !
Fully Guaranteed ! ! !

	ORIGINAL VALUE	CLEARANCE PRICE
1—Model 3008 KENMORE Standard Washer, Lovell Wringer	$44.95	$29.95
1—Model 7310 KENMORE Washer, Safety Wringer	49.95	$29.95
1—Model 3014 KENMORE Washer, Mullins Wringer	$44.95	$29.95
2—Model 7305 KENMORE Washers, Mullins Wringer	59.95	$34.95
1—Model 7312 KENMORE Washer Lovell Wringer	39.95	$29.95
4—Model 3006 KENMORE TOPERATOR Washers	79.95	$49.95
1—Model 3026 KENMORE Washer, Special Wringer	79.95	$54.95
3—Model 7308 KENMORE Imperial Washer, Imperial Wringer	69.95	$49.95
1—Model 3020 KENMORE Washer, Mullins Wringer	49.95	$34.95
1—Model 7402 KENMORE Standard Ironer	44.95	$39.95
1—Model 7410 KENMORE De Luxe Ironer	54.95	$39.95

All of the above merchandise is FULLY GUARANTEED to be mechanically perfect. May be purchased on easy terms if desired with small carrying charge added.

SEARS ROEBUCK & COMPANY

GRAND AND WINNEBAGO
PRospect 6110

HOUSEHOLD GOODS WANTED



Call Us Before You Sell Your Furniture
BEN J. SELKIRK & SONS
Auctioneers. FOrest 8434.

NEED FURNITURE BADLY
High prices paid for used furniture. No lot too large or small. CALL US.
GARFIELD 6228
Sunday and Evenings Call CAbany 5294

FURNITURE WANTED
FO. 7167
Pianos; contents of flats, dwellings; all kinds; any amount; high prices paid.

HOUSEHOLD GOODS FOR SALE

SOLD ONLY AT THE KINGS-HIGHWAY STORE

Sears' Sensational Clearance Sale—ALL FLOOR SAMPLES

KENMORE WASHERS IRONERS

Drastic Reductions ! ! !
Limited Quantities ! ! !
Fully Guaranteed ! ! !

	ORIGINAL VALUE	CLEARANCE PRICE
1—Model 3001 KENMORE Standard Lovell Wringer	44.95	$29.95
1—Model 7310 KENMORE Washer, Safety Wringer	49.95	$29.95 Cash
1—Model 3014 KENMORE Washer, Mullins Wringer	44.95	$29.95
2—Model 7305 KENMORE Washers, Mullins Wringer	59.95	$34.95
1—Model 7312 KENMORE Washer, Lovell Wringer	39.95	$29.95
4—Model 3006 KENMORE Washers, TOPERATOR	79.95	$49.95
1—Model 3026 KENMORE Washer, Special Safety Wringer	79.95	$54.95
3—Model 7308 KENMORE Washers, Imperial Wringer	69.95	$49.95
1—Model 3020 KENMORE Washer, Mullins Wringer	49.95	$34.95
1—Model 7400 KENMORE Ironer	54.95	$39.95
1—Model 7410 KENMORE Ironer De Luxe	54.95	$39.95

All of the above merchandise is FULLY GUARANTEED to be mechanically perfect. May be purchased on easy terms if desired with small carrying charge added.

SEARS ROEBUCK & COMPANY

Kingshighway and Easton Ave.
ROsedale 1000

HOUSEHOLD GOODS WANTED

FURNITURE WTD. BADLY
All kinds. Contents Flats, Dwellings.
SCHOBER CH. 5394
FR. 4277 WE PAY MORE. FURNITURE, STOVES, ETC.

CASH Paid for Used Furniture, Rugs, contents dwellings. PA. 01722.

WILL BUY anything used in or around home, office, shop. MUlberry 5970.

FURNITURE—Bric-a-brac; stoves, fans, anything around home. EV. 5682.

RUG—Oriental, nice quality and design; 9x12 or close to 10x15; state price and make; want bargain. Box F-173, P.-D.

SELL US YOUR USED FURNITURE. WE PAY GOOD PRICES. FR. 9211.

TOP prices paid. Wagner's, JE. 1568.

HOUSEHOLD GOODS FOR SALE

USED FURNITURE BARGAINS

3-Room Outfits	$79.50
Bedroom Suites, 3-pc.	24.50
Living-Room Suites	19.50
Dining-Room Suites	14.50
Refrigerators from	1.95

CASH or TERMS OPEN NIGHTS

MOUND CITY
1928-30 FRANKLIN

Exchange—2315 Olive
St. Louis' Greatest Bargain
3 ROOM OUTFIT $45
Nothing else to buy
3 ROOM OUTFIT $98
"De Luxe" with Rues & Radio
Open Every Night—Plenty of Parking Space—CEntral 9249



9x12 FELT BASE LINOLEUM $2.95
Linoleum, felt base, 25c sq. yd.; perfect; large selection.
PALLO, 2921 Olive

FURNITURE AUCTION TUESDAY
10:30 A. M. SHARP
2009 DELMAR BLVD.
MISSOURI FURNITURE AUCTION
CEntral 2572—GArfield 6228.

AUCTION
Furniture and Household Goods
MONDAY June 3rd
10:30 A. M.
2004 DELMAR BLVD.
MOUND CITY

ATTENTION DEALERS
Beds, springs, mattress, $2; dressers, $4; chifforobes, $7; bedroom, $20; living suites, $10; oil stoves, $2.95; breakfast suites, kitchen cabinets, $5; 9x12 rugs, $2.50; studio couch, $8. PALLO, 2921 Olive.

ART LOOM RUGS—size 9x12; original price $185. Two of same pattern; 50 other rugs to select from.
Mound City, 1928 Franklin

CHEAPER THAN AUCTION
Felt-base rugs, 9x12, $2.95; ice boxes, $2 up; gas ranges, $4; coal ranges, $7; chifforobes, $6.95; beds, $1; springs, $1. Open evenings. BRASCH, 2618 Franklin.

BABY BUGGY—New English coach; large white Leonard porcelain refrigerator, CAbany 3122R. 710 Heman, 2d fl north.

BABY BED—Like new; cheap. 6259. Hoffmann.

BED Complete Coil Spring and Mattress. All new $12.49
PROSSER'S. 3220 Olive.

BEDS—Complete with new mattress, $9; chifforobes, $8; dressers, $4. Sloan's, 3908 Washington, 1167 Hodiamont.

BED—Child's; brown walnut finish; like new. 4462 Lexington.

BED—6x9 rug, G. E. radio, washing machine. 3410A Park.

BEDROOM SUITES—4-pcs.; bed, dresser, vanity, chest; original cost $395; bargain, 40 others to select from.
Mound City, 1928 Franklin

BEDROOM SET—Green; $18; bargain. Wagner's, 201 S. Jefferson.

BEDROOM SUITES, $39.75
New factory samples; bargains. KORNBLUM, 4510 Easton. Open nites.

BEDROOM SUITES — Chifforobes, ice-boxes; combination coal and gas ranges. Gravois Furniture Co., 2301 Gravois av.

BEDROOM FURNITURE — Living-room suite, $9; leaving city. CA. 0804J.

BEDROOM SUITE—3-piece; used; $25. Steiner Furniture, 1200 S. Broadway.

BEDROOM SET—Walnut, 3-piece; cedar lined wardrobe. 4435A Oakland.

BEDROOM SUITES—$32 to $65. Sloan's, 1167 Hodiamont.

BED—Single Simmons, metal, $10. 4960 Aldine pl., Sunday morning.

BREAKFAST and living room suite. Apply 3725 Shreve, Monday morning.

BUNGALOW RANGE—Gray; $10; guaranteed. Wagner's, 201 S. Jefferson.

KORNBLUM, 4510 Easton. Open nites.

BREAKFAST SETS, $6.95
New 5-piece; bargain. KORNBLUM, 4510 Easton. Open nites.

Breakfast Suite, $6.95
New 5-piece; rare bargain; open nights. SPECIALTY, 1017 Franklin.

BRIC-A-BRAC — Cut glass, china, furniture, stove, radio. 5812 Easton. Dealer.

BUNGALOW RANGE—Gray, white; electric washer; high chair. 3523 Pennsylvania.

CLUB HOUSE BARGAINS
Bed, spring and mattress, complete, $6.95. Odd dresser, $3.95; odd vanities, $5.95; ice chest, $4.95; end tables, 98c; mirrors, $3.95; lamps, complete, $3.95; congoleum rugs, $2.95, etc. Specialty, 1017 Franklin. Open nights.

CLUBHOUSE FURNITURE — Cheap furniture for clubhouses.
Mound City Auction Co.
1928 Franklin 2004 Delmar

COMBINATION RANGE — Very cheap. South End Hardware, 2861 Gravois. PRospect 4044.

COMBINATION RANGE—Quick Meal; $15. General, 2904 S. Jefferson.

DINING ROOM SUITE—WALNUT; BEAUTIFUL; 9 PIECES; RARE BARGAINS; LIVING ROOM SUITE, BEDROOM AND KITCHEN FURNITURE. OPEN SUNDAY. BRASCH, 2228 FRANKLIN.

DINING-ROOM SUITES—$18, $25, $30, $40, $47.50, $57.50. Sloan's, 1167 Hodiamont.

DINING-ROOM SUITE—9-piece, walnut, like new; must be sold today. 5056 Alcott.

DINING SUITE—10-piece, black walnut, $90; others, $18 to $25. Sloan's, 3908 Washington.

DINING ROOM SET—9-piece; Jacobean oak; $20. 5169 Goethe.

DINETTE SET—$25. 1614 Yale.

DINING-ROOM SUITE—Good condition. 3132 Lexington.

DINING SET—9 pieces; kitchen set, 8; used 2 months. 2528 Clara. No dealer.

DINING TABLE—Round, long; wide chest of drawers. 2575 W. Hebert.

DINING ROOM SET—Walnut; $27; bargain. Wagner's, 201 S. Jefferson.

DINING SET—9-piece; fine condition; $20. 3506 N. 14th.

DIVAN—Raspberry, silk mohair, down filled cushions, cost $300, sacrifice $50. PA. 5988R.

ELECTRIC RANGE—Westinghouse; used; 2 burners and over; $12. 9939 Lark. RIverside 4238.

ELECTRIC STOVES—2; Hot Point, $15 and $40. Mr. Holstein, Fordor rd., Jefferson Barracks, Mo. WAtson 2175.

ELECTRIC FIRELESS COOKER—3 burners; good condition; reasonable. Call FOr. 5179.

ELECTRIC STOVE—Standard, demonstrator, $69.50. Showboat, 3004 S. Jefferson.

EUREKA—Hoover, Royal; rebuilts, Holland, 1633 S. Broadway, $8.95 up.

FURNITURE—A large and varied assortment of slightly used better grade furnishings for living rooms, bedroom, dining room and kitchen; most of these goods are like new. The saving in price is remarkable. Open Monday and Thursday evenings.

BAY LANGAN STORAGE, 5201 Delmar.

FURNITURE—Bargains hard to beat; bedroom, dining room, living room, breakfast suites, odd chairs, tables, gas ranges, bed, springs; big lot of rugs; everything to furnish a home. Aalco, 4125 Olive.

FURNITURE—Beautiful living, dining, bedroom, rugs, contents apartment separately; cheap; dealers; call immediately. 523 Westgate.

FURNITURE—3 rooms, complete, including rugs and floor coverings, $295; terms. Steiner Furniture, 1200 S. Broadway.

FURNITURE—Living, dining, bedrooms, tables, lamps; fine rugs; mirrors. Sunday, Clark Furniture Home, 3500 California.

FURNITURE—Miscellaneous; piano, automobile, pool table; leaving city. 2619 Winnebago.

FURNITURE—Dining suite, single bed, gateleg table, chairs, gas range, radio, refrigerator. Dealers. 4570 Laclede.

FURNITURE—7 rooms, new; living, 2 bedrooms, rugs, mirrors, coffee tables, chairs; leaving June 10. FOrest 0884.

FURNITURE—Flats, rugs, small lots. Call anywhere. Riley, GR. 0033.

FURNITURE—Rugs, reasonable; leaving city; no dealers. 711 Heman, 1st so.

FURNITURE—6 chairs, dining table and buffet, $10. 5037 Ruskin av.

FURNITURE—Efficiency apartment furniture; used 8 months. 310 Melville.

FURNITURE—Used, cheap. 2929 Indiana.



2-Pc. Living Room $19.95
Other Living Suites at $24.95 & $29.95

AT MANNE BROS.
DRASTIC Disposal!
FACTORY Rejects **Living-Room Suites**
Smart, comfortable pieces! They're tremendous bargains! Factory rejects—due to our rigid inspection.
TERMS! Easily Arranged
Low Carrying Charge
OPEN NIGHTS FREE PARKING
MANNE BROS. 5615-23 DELMAR

FURNITURE—Of 3-room flat, all for sale. Call FO. 2851.

FURNITURE—3 rooms; good condition; reasonable. Kennedy, FOrest 8562.

FURNITURE—Contents of 5-room apartment; reasonable. CAbany 4083W.

FURNITURE—Used; bargains; don't miss. 1505B S. Grand. GRand 1460.

FURNITURE—4 rooms, modern, like new; must sell; leaving city. 3517A Juniata.

FURNITURE—3 rooms, $75; will sell separately; cheap rent. 4036 Evans.

FURNITURE—Separate pieces, including Philco radio. FO. 4220.

GASOLINE APPLIANCES
For cooking, heating, lighting; household ranges, camp stoves, hotel ranges; complete line; repair parts for all makes. Windhorst, 2215 Washington av.

GAS COOKERS, $7.95
Factory samples. PALLO, 2921 Olive.

75 GAS RANGES, $4.95
Quick Meal, Bridge & Beach, Detroit Jewel, Charter Oak; all makes, colors, sizes and styles; every stove guaranteed or money refunded. SPECIALTY, 1017 Franklin.

GAS STOVES—from $4.95; 75 to select from. 50 bungalow ranges and 40 combinations; bargains.
Mound City, 1928 Franklin

GAS RANGES, $29.75
New, table top; all colors. KORNBLUM, 4510 Easton. Open nites.

GAS RANGES, $10.75
Quick Meal, Lorain regulator; bargain. KORNBLUM, 4510 Easton. Open nites.

GAS RANGES, $49.75
New Magic Chef; bargain. KORNBLUM, 4510 Easton. Open nites.

GAS RANGE—Side oven, ivory and green enameled, with Lorrain regulator; very cheap; trade in your old stove. South End Hardware, 2861 Gravois. FR. 4044.

GAS RANGES—$3; bungalows and combinations, $15. Sloan's, 3908 Washington, 1167 Hodiamont.

GAS RANGE — Quick Meal; high oven; cheap. 815 Dowling pl.

GAS RANGE—Quick Heal, white enamel; good condition. STerling 3496.

GAS RANGE—White enamel, $7.50; bargain. General, 2904 S. Jefferson.

HAND-CARVED MIRROR, 20-48. 3929 Westminster. FR. 3177.

HOOSIER CABINET — White enamel; Quick Meal gas range; cheap. 5214 Paulian.

HOOVER—Eureka, Royal; rebuilts, Holland, 4545 Gravois, $8.95 up.

Ice Boxes $1.95
ALL SIZES — ALL STYLES — ALL SOLD AT A FRACTION OF THEIR ACTUAL VALUE. NO ADDITIONAL CARRYING CHARGES. EASY TERMS.
Biederman's Exchange Store
901 FRANKLIN AVE.

ICEBOXES—All porcelain; Leonards; reasonable. Showboat, 3004 S. Jefferson.

ICEBOX—100-lb.; porcelain inside and out; $10. 5035 Fendler.

ICE BOXES—Top and side iicers; $2 up. Wagner's, 201 S. Jefferson.

ICEBOX—75 lbs.; porcelain lined; splendid condition. FOrest 9005.

ICEBOXES—$2; large selection. Sloan's, 3908 Washington, 1167 Hodiamont.

ICEBOX—All porcelain, like new, 75-lb. capacity. 4510 S. Grand.

ICEBOX—Oak, 75 pounds; good condition. 4401 Osceola.

ICEBOXES—$1 and up; all kinds. SHOWBOAT, 3004 S. Jefferson.

ICEBOX—All porcelain, 100 pounds capacity; cheap; call any time. 1013 Franklin.

ICEBOX—All porcelain; 100-lb. ice; good condition. 4458 Lee.

KITCHEN CABINET—Gas range, white; sewing machine; cheap. 1809 Oregon.

LAWN MOWER—Round table, single bed, wardrobe, Quick Meal combination; water heaters, 1 coal, 1 gas; double bed. FOrest 5573.

9x12 FELT BASE LINOLEUM CUT RUG $3.25
PROSSER'S, 3220 OLIVE

LIVING-ROOM SUITE—$10, $15, $25; odd chairs, $3.50 to $10. Sloan's, 1167 Hodiamont.

LIVING SUITE—6-piece antique; rosewood satin, wood dining. RO. 1859.

3-ROOM OUTFIT
Complete with fine Radio, originally $485 **$133** —NOW
Nothing else to buy. Complete bedroom, living-room and kitchen outfit, including floorcoverings and radio; all for only $133. Open nights. No additional carrying charge. Easy terms.
Biederman's Exchange Store
901 FRANKLIN AVE.

LIVING ROOM SUITE—3-piece, bed davenport, used; $15. Steiner Furniture, 1200 S. Broadway.

LIVING ROOM SUITE—And piano, 2005 S. Grand, 12 to 2, Apt. B1.

LIVING-ROOM SUITE—2-piece; rust color. 6408 Cates, 1st floor west.

LIVING-ROOM SUITE—$29.75; also rugs. Peizer Co., 3711 Gravois.

LIVING-ROOM SUITE—3-piece, good condition. 5132 Lexington.

LIVING—Bedroom, kitchen furniture. 4565 Audubon. NEwstead 0665.

LIVING-ROOM SUITE—And piano. Call 12 to 2, 2005 S. Grand. GR. 2261.

LIVING-ROOM SUITE—Mohair; electric refrigerator; gas stove. 17 N. Sarah.

LIVING-ROOM SET—2 rugs, kitchen set, odd tables. 6312 N. Rosebury.

LIVING ROOM and kitchen furniture; cheap. 2800 Wyoming. RI. 7944R.

LIVING-ROOM SUITE—Like new; cheap. JE. 2652. 3832 Laclede.

MATTRESSES, $3.95
New, floral tick; bargain.

OIL STOVES, $3.95
Factory samples; all styles and colors. Specialty, 1017 Franklin. Open nights.

OIL STOVES, $3.95
New Florence factory samples; bargains. KORNBLUM, 4510 Easton. Open nites.

RANGES—Kerosene operated, cabinet and side-oven style; late models; new, in first-class condition; very cheap. South End Hardware, 2861 Gravois. FR. 4044.

RANGES, Table-Top, $25
Factory samples. PALLO, 2921 Olive.

RANGE—Coal, wood; new; $95, sell $32.50. Phone NOrthland 105J-2.

RANGE—Quick Meal, 6-burner, 24-inch oven, $15. Prosser's, 3220 Olive.

Refrigerators While 75 Last **$1.35** Up
EXCHANGE—2315 OLIVE

REFRIGERATOR—Porcelain in and out; coils lined; very cheap. South End Hardware, 2861 Gravois. PR. 4044.

REFRIGERATOR—Porcelain lined; 100 lbs., fixed for unit. Aalco, 4125 Olive.

ROLLAWAY BED—De luxe springs, $20. 3440 Park. Call Sunday morning.

9x12 New Felt-Base Rug; 5-year guarantee. Bargain $3.95
KORNBLUM, 4510 Easton. Open Nites.

RUGS—75, best quality; different sizes, perfectly cleaned and sized; bargains. AALCO CLEANERS, 4125 Olive.

RUG—8x15, $4.50, used; runners, 25c yd.; carpet remnants, 20c. Dealer, 4301 Evans.

RUGS—Special bargains; brand-new; fine quality; Wiltons, Axminsters; drop patterns; $18.75 up. Aalco, 4125 Olive.

RUG—Beautiful imported Chinese 9x12, perfect condition; cost $425; sell $150. 6152A Delmar. PA. 5988R.

RUGS—Imported, domestic, all sizes; reasonable. Dealer. 3500 California.

RUG—9x12, Axminster, oriental design, like new, reasonable. PA. 5988R.

RUG—Wilton, 8-3x10-6; bargain. Call Monday a. m., 3658A Dover.

RUG—Size 8x10; reasonable. CAbany 6664W.

SECRETARY—Breakfast suite, table-top gas range, kitchen cabinet, pearl white; sacrifice. Dealer. PR. 5721.

SPRINGS, $3.95
New, coil; any size; bargain. KORNBLUM, 4510 Easton. Open nites.

SPRING New, full size, coil $3.95
PROSSER'S. 3220 Olive.

STOVES—Coal combination, household goods, wholesale, retail. 2526 N. Taylor.

STOVE—Gasoline pressure, 3 burner, Coleman; new; very cheap; trade in your old stove. South End Hardware, 2861 Gravois. PRospect 4044.

STUDIO COUCHES, $12.75
New floor samples, all makes, colors and styles; slightly soiled; values to $49.75; open evenings.
SPECIALTY, 1017 Franklin.

Table Top Range, $19.75
$59.50 value; gas range like new. Specialty, 1017 Franklin. Open nights.

TWIN BEDS—Wood, walnut finish, with spring and mattress, dresser and night table to match; bargain for cash. Sloan's, 3908 Washington.

VACUUM CLEANER—Hoover with attachments; electric portable sewing machine; bargains. AALCO, 4125 Olive.

VACUUM—Air-Way; almost new; must sell; $12. 7472 Delmar.

VACUUM—Hoover, Model 700, agitator type, perfect. 6152A Delmar.

VACUUM CLEANER—Hoover, late model, first-class condition. $15. PA. 5988R.

VACUUM—Eureka, like new, $5; Hoover, $7.50; Davies, 5611 St. Louis.

VACUUM ELECTROLUX—Like new. 1376 Temple. Home Sunday. MU. 4330.

QUICK MEAL gas stove, side oven, white enamel. RI. 4577W.

WARDROBES—Single and double; $3 up. Wagners, 201 S. Jefferson.

WASHERS—Electric; 14 of them; large size, balloon rolls, from 8 to 10 lbs. capacity; suitable for large family; new; very cheap, including a set of drain tubs; trade in your old one. South End Hardware, 2861 Gravois. PR. 4044.

WASHERS—Used Apex, $6; Eden., $6; ABC, $7; Prima, $7; Thor, $8; Whirlpool, $10; Maytag, $12; Easy, $12; Dryer type, $16. 4119 Gravois.

THOR WASHER—And ironer; real bargain, $25. Others $11 up. Parsons-Putnam, 5175 Easton.

WASHERS—Real bargain, standard makes, low as $12. See us before buying and save money. Morton Electric, 1117 Olive.

WASHERS—Maytag, ABC, Easy, etc., $15 up. Gaertner, 3521 N. Grand. Open Sunday.

WASHER—Easy vacuum cup, $22.50. General, 2904 S. Jefferson.

WASHER—Maytag, excellent condition; will sell cheap. 3531 S. Grand.

WASHER—A. B. C., and tubs; excellent condition. 5432 Lexington.

WASHING MACHINE — 1900, De Luxe agitator. 8915 Olden.

WASHING MACHINE—Used; as low as $7.50. 2611 Gravois.

MAYTAG WASHER; 2 drain tubs. $29.50
HOLLAND, 1633 S. Broadway.

MAYTAG WASHER; 2 drain tubs. $39.50
HOLLAND, 4545 GRAVOIS.

Antiques

ANTIQUE STATIONERY Vases and glassware; over 200 years old; call Monday. 3678 Blaine.

ANTIQUE oak dining room suite, 9 pieces; cheap. 1206 Temple pl.

ANTIQUES—Fine selection. 6150 Etzel.

ANTIQUE VIOLIN—212 years old. 1318 Delaware.

FURNITURE—Complete, 3 rooms, good condition. Call 8 to 3. 4435 Virginia.

PRESSED GLASS—1863 fractional currency, rosewood settee. Cord, 5740 Easton.

GRANDFATHER CLOCK—Genuine antique; private sale; no dealers. CA. 5908.

LOVE SEAT—Rose back, rocking chair, table, other household goods. 29 Aberdeen pl. CAbany 3768.

SETTEE 2 chairs, antiques, secretary, leather couch. 3531 Hartford.



Another Sensation

AT MANNE BROS.
CLOSING OUT
All Floor Samples and Reconditioned GUARANTEED Electric **REFRIGERATORS**

NORGE $56.65 | KELVINATOR • 49.19 •

CROSLEY SHELVADOR Electric Refrigerator

ONLY **69.77** 1934 Floor Sample Exactly as Pictured

NO MONEY DOWN!

Up to 3 Years to Pay! Low Carrying Charge

MAKE YOUR OWN TERMS!

MANNE BROS. 5615-23 DELMAR

Open Till 9 P. M. Free Parking

One of the Largest Electric Refrigerator Departments in St. Louis

SEWING MACHINES

BARGAINS in singers and Wilcox-Gibbs electric machines for home and manufacturing purposes. 4629 Easton.

DROPHEADS, $5; console, $17; plenty Singers, 2249 Nebraska. GR. 1134.

DROPHEAD Singers, cheap; others $3.50; electrics $10. 2903 Cherokee.

DROPHEAD, $5; portable electric, $18.50; adjusting, $1. FR. 6347. 520 Vandeventer.

AUTOMATIC REFRIGERATORS

THE BEST PLACE IN TOWN TO BUY YOUR REFRIGERATOR
Kelvinator—Porcelain; 6 cu. ft., $72.50
Grunow Refrigerator $99.50
GIBSON—Floor Sample $99.50
COPELAND—Repossessed $89.50

Holland RADIO & APPLIANCE CO.
1633 S. BROADWAY—4545 GRAVOIS
RIverside 2600

BIG DISCOUNT ON FLOOR SAMPLES. GIBSON, GRUNOW, NORGE.
NO MONEY DOWN.
3 YEARS TO PAY; 15c A DAY.
GAERTNER, 3521 N. GRAND.
OPEN SUNDAY AND EVENINGS

BARGAINS in new 1934 Norge refrigerator. 2611 Gravois av.

ELECTRIC REFRIGERATOR—Large size, installed and guaranteed. Apex, 4322 Manchester. JEfferson 5618.

ELECTROLUX—1934 model, one 5 cu. ft., first-class condition; original factory guarantee. South End Hardware, 2861 Gravois. PRospect 4044.

FLOOR SAMPLES—Grunow, Crosley, all at outstanding bargains. L. Naes Radio & Ref. Co., 3825 West Florissant.

FRIGIDAIRE—Late all-porcelain, 9 cu. ft., cheap. 5923 Easton, DIAMOND.

SERVO—Desks, refrigerator; new; $89.50. SHOWBOAT, 3004 S. Jefferson.

ELECTROLUX floor sample, $98. SHOWBOAT, 3004 S. Jefferson.

GENERAL ELECTRIC—7 cubic feet; wonderful condition; $150. PA. 0646R.

GRUNOW—Crosley; floor samples; big reduction; used Kelvinator; others. $39.50 up; open Sunday. Lemcke, 138 W. Lockwood. WEbster 3889.

GRUNOW, SLIGHTLY USED, $98.50. SHOWBOAT, 3004 S. JEFFERSON.

KELVINATOR—Runs good. $39.50. A-No. 1 floor samples; free estimates on refrigerator repairs. Parsons, 5175 Easton.

KELVINATOR—$49.50. Reden Electric, 7240 Manchester. Open Sunday.

KELVINATOR—6-CUBIC FT., $79.50. ELECTROLUX, 3639 S. GRAND.

MAYTAG WASHER—Large, all porcelain, $98. SHOWBOAT, 3004 S. Jefferson.

1935 MODEL $5.00 DOWN DELIVERED CROSLEY
F. H. A. PLAN FOR HOME OWNERS
KORNBLUM, 4510 EASTON. OPEN NITES

NORGE—Like new; unable to continue payments; want some one to take over account; bargain. Box A-70, Post-Dispatch.

REFRIGERATOR—Demonstrator, $59.50. SHOWBOAT, 3004 S. Jefferson.

REFRIGERATOR—9 cu. ft., all porcelain; like new; cheap. 6308A Enright. Diamond

REFRIGERATOR—Electric; new; standard make; at dealer's cost. HIland 4624.

STEWART-WARNER, new, large size; value, $99.50. Watson, 2108 East Grand.

REFRIGERATOR BARGAINS
BOENKER APPLIANCE, 2857 N. Union.

WISE BUYERS, before you buy see the new STARR FREEZE, beauty, price, performance. Modern cabinet refrigerator. Icebox units, all sizes. Also used refrigerators; $29, $45, $59; sold on approval; save $25 to $50 on your refrigerator for home or business. ELECTRIC REF. SALES, 919 Chestnut.

Business Service . . .
Profitable patrons are being developed for many business and professional men and firms by advertising in the Post-Dispatch Want Ad Columns.

HELP WANTED **CLASSIFIED** ST. LOUIS POST-DISPATCH **ADVERTISING** ROOMS — BOARD

PAGES 1—6D.

ST. LOUIS, SUNDAY MORNING, JUNE 2, 1935.

PART FOUR

Index To Classified

In This Section:

	Page
Agents—Men	3
Board	2
Business Cards	4
Business for Sale	4
Business Opportunities	4
Canvassers & Solicitors—Men	3
Children Wtd.—Ho board	4
Coal and Coke	2
Education	2
General Announcements	2
Help Wtd.—Men and Boys	2
Help Wanted—Women, Girls	3
Lost and Found	2
Motor Bus Travel	2
Partners	3
Personnal	2
Professional	4
Rooms	4
Roommates	4
Rooms Wanted	4
Saleswomen	3
Situations Wanted	2
Salesmen	3
Special Notices	2
Swaps	2
Watches and Jewelry	2

Marriage Licenses
Births Recorded
Burial Permits

MARRIAGE LICENSES.

Walter Burbeth — — — 3511 University
Rose Bleich — — — 6935 Dale
Max R. Mainland — — — 3945 Flad
Isaac C. Goodman — — — 4201 Magnolia
Clyde Alexander — — — 2704 Clark
Miss Vesta Watson — — — 2742 Dayton
Gustav A. Schreiber — — — 3919A Minnesota
Ray H. Fetsch — — — 3808A S. Kingshighway
Phyllis Kanzler — — — 4222A Neosho
William C. Opier — — — 2221 Sullivan
Mrs. Mary Opier — — — 2219 Sullivan
George Burgess — — — East St. Louis
Katie Wilhite — — — East St. Louis
William J. Martin — — — 4664 Labadie
Catherine C. Moriarty — — — 4802 Labadie
Arthur H. Little — — — Richmond Heights
Maxwell M. Tates — — — 5070 Geraldine
Lawrence Gibson — — — 2709 Eugenia
Ethel Flam — — — 4033 Finney
Marvin Wunderlich — — — 5333A Ridge
Agnes Dietels — — — 4936 Heege
William A. Bollman — — — 5040A Murdock
Verne S. Braun — — — 4958 Winona
Harold P. Winkel — — — St. Louis County
Jane Brummett — — — Lineville, Ia.
Anne Westfall — — — 5508 Botanical
Garnet McLain — — — 5015 Murdoch
Jessie Cox — — — 3723 St. Louis
Minnie Beckmann — — — 3722 St. Louis
Lucie Pettit — — — 4259 Chouteau
Fannie Levinson — — — 4259 Chouteau
Ira W. Smith — — — 7323 Stanford
Bertha Johnson — — — 7621 S. Broadway
Ira W. Smith — — — East St. Louis
Wilma Leah Parks — — — East St. Louis
Mary Ellen Heeg — — — 5685 Lotus
Raymond J. Hoefner — — — 5912 Bartmer
Thomas John Breimel — — — 5741 Easton
Dorothy Elizabeth Pellett — — — 5622 Enright
Ralph Burridge — — — 6506 Scanlon
Marion Wagstaff — — — 4235 Chippewa
Ruth Lee — — — 5647 Clemens
Pauline Pfeiffer — — — 4608 Greer
Mary Ellen Heeg — — — 3248A Pennsylvania
Thomas Lloyd — — — 1614 Nebraska
Raymond J. Hoefner — — — 919 Iron
Thomas Johnson — — — 924 Iron
Ruth Ann Mette — — — 4970 Nagel
Frank Smith — — — Kimmswick, Mo.
Kathleen Allen — — — Sedalia
Bab — — — Sedalia
Jackson — — — St. Louis
Thomas — — — Fordyce, Ark.
Frank Iva — — — 5431 Elizabeth
Irene Margaini — — — 5218 Patterson
Dorothy Elizabeth Pellett — — — 2117 Alfred
Ida Reisenz — — — 4654 Michigan
Ida Reisenz — — — 3817A Mattitt
Arthur Curtiss — — — 3855 Kads
Mary Madalene Granaman, 2932 Henrietta
Jack Zimmerman — — — St. Louis County
Mary Ellen Heeg — — — St. Louis County
Thomas Kuehler — — — 616 Lami
Thomas Kuehler — — — 2853 Pestalozzi
Thomas Kuehler — — — 1315 Carr
Thomas Kuehler — — — 1125 N. 13th
Bessie Barry — — — 5911 Page
Bessie Barry — — — 1712 N. Union
Oscar W. Engel — — — 6909 Minnesota
Jerome M. Ackermann — — — 301 Dover
Ruth E. Hinghurst — — — 5622 Delmar
Jerome M. Dean — — — Ferguson
Thomas Nevin — — — 5078 Washington
Thomas Nevin — — — 5078 Washington
Thomas Jr. — — — 5127 Dresden
Thomas Dobransky — — — 4150 Juniata
Thomas — — — 4715 Vernon
Thomas — — — 4718 Kensington
Thomas — — — 1508 Palm
Thomas — — — 1504 Palm
Frederick Bolen — — — DeSoto Hotel
Thomas Lang — — — 3852 Bamberger
Thomas — — — 3029 Walton
Thomas Winkler — — — 3934A St. Louis
Bernhard Bergfeld — — — 3620 Minnesota
Thomas Vita Lilly — — — 4223 College
James Cashaw — — — 2825 Lawton
James Cashaw Rivold — — — 2825 Lawton
Thomas — — — 2114 Nebraska
Thomas — — — 1369 Montclair
Thomas — — — 3933 Lexington
Thomas — — — 4552A Laclede
Thomas — — — 5112 Delmar
Thomas Huber — — — 4211 Kossuth
Thomas Jr. — — — 7924 Pennsylvania
Thomas — — — 8201A Idaho
Thomas Schreiber — — — St. Louis County
Thomas — — — St. Louis County
Thomas Tate — — — 2814 Delmar
Thomas — — — 2814 Delmar
Thomas — — — 2718A Potomac
Thomas Hindert — — — 3006 Cherokee
Thomas — — — 5235 Delor
Thomas — — — 212 Bowen
Thomas Walder — — — 2403 Indiana
Thomas Chancellor — — — 3943 Lincoln
Thomas Mason — — — 718 N. Leffingwell
Thomas Mack — — — 2910A Lucas
Thomas Cieplinski — — — 4411 N. Second
Thomas Cieplinski — — — 4922 Beacon
Thomas — — — 1545 S. Thirty-ninth
Thomas Washausen, 1545 S. Thirty-ninth
Thomas Kerpes — — — 1752A Chouteau
Thomas — — — St. Louis County
Thomas Kennedy Jr. — — — 1122 St. Louis
Thomas — — — 5920 Theodore
Thomas Hunter — — — 3916 Lindell
Thomas Whiles — — — Gary, Ind.
Thomas Hinrichs — — — 4455 Warren
Thomas Whiles — — — 5716 N. Broadway

BIRTHS RECORDED.

BOYS.

At Clayton.

Joseph Jr. ..... Webster Groves
Robert ..... Maplewood
Oscar ..... Evansville, Ind.
Robert ..... Evansville, Ind.
Harold ..... Windon, Minn.
Garfield ..... Webster Groves
Hartmann ..... 3116 Gurney
Dante ..... 1316 Union
Rose ..... Maplewood
Marion ..... University City
Tanner Jr. ..... Webster Groves
Holecamp ..... Webster Groves
James McEwen, 4209 N. Florissant
..... Jennings

BIRTHS RECORDED.

BOYS.

Swift, 902 Biddle.
Jones, 1301 Carr.
Anna, 2835 Salena.
Naumann, Kirkwood.
Ryan, 3908 Utah.
Schneider, Maplewood.
Bachman, 314 Clara.
Brown, Maplewood.
Adams, 340 Hoover.
Fisher, 1882 S. Fourteenth.
Metzler, 2833 Gascoade.

O. and J. Carter, 922A Talmage.
E. and V. Tuepker, 4752 Beacon.
W. and O. Walker, 22 Benton.
W. and M. Vogt, 3014 Wisconsin.
D. and F. Sullivan, 2437 Lemp.
B. and D. Hetz, 3152 Oregon.
C. and P. Minzer, 1510 S. Tenth.
P. and C. Moreno, 313 Russell.
F. and M. Melton, 1305 S. Broadway.
A. and B. Poese, Overland.

GIRLS.

W. and H. Carley, 2732 Gamble.
J. and E. January, 2718 Thomas.
W. and P. Napper, 2310 Wash.
E. and R. Ewalt, 4422 N. Twentieth.
H. and M. Clark, 4132A Peck.
J. and L. Mundacheuk, 5082 Geraldine.
J. and L. Harbin, 4944 Washington.
J. and F. Huelsing, Oakville, Mo.
I. and R. Barton, 1368 Granville.
R. and M. Moll, Kirkwood.
E. and H. Bischoff, 6 Carrswold.
T. and A. Young, 4359A Prairie.
H. and E. Smith, St. Louis County.
G. and M. Card, 5545 Grace.
J. and M. Bolancher, 6986 Mardel.
D. and J. Shaw, 4125 N. Taylor.
C. and M. Stovall, 1220 S. Eighteenth.
A. and J. Bohmer, 3658 Laclede.
C. and A. Akers, 3680 Hickory.
D. and H. Roach, 3960 Lindell.
J. and H. Marvel, 3544 Tennessee.
F. and E. Lea, Leesburg, Mo.
F. and L. Ristig, 2602 Madison.
C. and E. Russell, 4264A Page.

BURIAL PERMITS

Zenobia Willis, 51, 2202 Dickson.
William J. Hubert, 78, 6236 Oakland.
Doris Faye Finkes, 21, Columbus, O.
John H. Weston, 78, 4225 Areo.
Betty Adams, 9, 1110 West Clay.
James H. Baker, 40, 1231 Merchant.
Laura Brandel, 44, 1316 Hogan.
Lizzie Amos, 57, 905 N. Compton.
Mary M. Spelbrink, 63, 1508 Garrison.
Larry Lister, 2, Owensville, Mo.
Opal Lewis, 2, 151 Louisa.
Robert Klein, 73, 5351 Delmar.
Silas Blackwell, 86, 3228 Chouteau.
William Alewell, 64, 3744 Page.
Louisa Henckler, 75, 538 Fassen.
William Thiemann, 71, 2645 Armand.
Joe Goode, 44, 1010 North Jefferson.
Helena L. Cartin, 25, Monette, Mo.
Bertha H. Carter, 54, 510 Trinity.
Bertha Rains, 48, 4254 Swan.
Susan K. Schmitt, 72, 5415 Devonshire.
Gustavus A. Frankel, 50, 5951 Plymouth.
Bennie Gray, 45, 2923 Lawton.
David Walsh, 53, 3538 Page.
John F. Linkman Jr., 22, 4629 Korte.
Christiana Reintzel, 87, 712 Marion.
Gustave Klein, 56, 3628A Hydraulic.
Anna Campbell, 25, 4940A Alcott.
Mary J. Benson, 69, 3734 Cozen.
Roland Williams, 3, 3252A California.
John Judge, 75, 1508 N. Grand.
Julia Smith, 50, 2617 N. Taylor.

198 Births, 181 Deaths in Week

There were 198 births and 181 deaths reported in St. Louis last week. Thirteen persons died of tuberculosis, five of pneumonia and 13 of violent causes, three of which were attributed to automobiles.

FUNERAL DIRECTORS

Central

JOHN F. COLLINS & BROS., INC.
928 N. Grand. JE. 0554.

North

WM. F. PASCHEDAG
Funeral Director.
Day or Night Service.
2825 N. Grand. FRanklin 2142-4743.

MATH. HERMANN & SON
FUNERAL DIRECTORS
FAIR AND WEST FLORISSANT.
COLFAX 0880.

JOSEPH J. QUINN
1522 N. Grand. FRanklin 1142.
1389 N. Union. FOrest 7547.

CULLINANE BROS.
ESTABLISHED 1884
1710 N. Grand. FRanklin 1192.

LEIDNER FUNERAL DIRECTORS.
2223 St. Louis. CO. 3390. CE. 3698.

EDWARD F. HOWARD & SONS
4212 ST. LOUIS. ESTABLISHED 1874.

Northwest

STROOT & CAROLL
4600 Natural Bridge. Colfax 0341.

South

Peetz
FUNERAL HOME
LAFAYETTE AT LONGFELLOW BLVD.
GRand 7100-7101

Wacker-Helderle Und. Co.
CHAPEL
3634 Gravois av. LAclede 7575 LAclede 3624
CHAPEL
2331 S. Broadway GRand 2116 GRand 2117
Strictly Union.

Wacker-Helderle Und. Co.
Chapel, 3634 Gravois.
Chapel, 2231 S. Broadway.

ZIEGENHEIN BROS.
2623 Cherokee. PR. 0218.

ALBERT TRAUBE
Off. Schumacher Und. Co., 3013 Meramec. Riverside 1158. Res. Dixon 6291.

West

JOHN (DUKE) SHEAHAN
Has succeeded his father, the late John J. Sheahan, with the
Harrigan & Sheahan Und. Co.
4415 Washington bl. JE. 9068.

COLORED UNDERTAKERS

PEOPLE'S Mutual Burial League & Undertaking Co., Jordan C. Chambers, president-treasurer. Private ambulance. 3100 Franklin. FR. 0443.

CEMETERY LOTS

WANT 6-grave lot in Oak Grove Cemetery, good location, for cash. Box C-393, Post-Dispatch.

VALHALLA—2 valuable lots, priced for quick sale, very low. Box K-310, P.-D.

LOTS—5; beautiful; in Lakewood Park Cemetery; reasonable. FV. 4164.

LAKE CHARLES—6-grave lot; bargain; will sacrifice. PRos. 5863.

MOUNT HOPE CEMETERY—6-grave lot; must sacrifice; price $50. KI. 1746.

SUNSET BURIAL—6 and 12 graves; sections 3 and 4; sacrifice. GR. 1489.

OAK GROVE—Section 1; $150. PRospect 8246.

CEMETERIES

MEMORIAL PARK
"The Cemetery Everlasting"
On Lucas and Hunt Road
WHY BUY IN LOW GROUND
All Graves in Memorial Park Guaranteed Dry. No Springs or Seep Water Here
HILL TOP LOTS $125.00 TERMS
Perpetual Care—Non-Sectarian. FV. 2111.

OAK GROVE
THE CEMETERY UNUSUAL
MAUSOLEUM
CAbany 8606 CHestnut 8331

SUNSET BURIAL PARK
ON GRAVOIS ROAD
Not only the most beautiful, but the most reasonably priced cemetery in St. Louis.
SIX-GRAVE LOTS, $200 AND UP.
PERPETUAL CARE. NON-SECTARIAN.

CREMATORIES

VALHALLA
Chapel of Memories
Mausoleum—Crematory—Columbarium
In Valhalla Cemetery
7660 St. Charles Rock Rd. CAbany 4000

FUNERAL DIRECTORS



We Announce the Installation of Air-Conditioning

ALEXANDER & SONS
FUNERAL DIRECTORS
SINCE 1892
6175 DELMAR BOUL., ST. LOUIS

The new installation of air-conditioning in our Chapel and Parlors, is but further evidence of our earnest endeaver to leave nothing undone for the comfort and convenience of our patrons.

The attention to such details characterizes the funeral services of Alexander & Sons and we now offer a service that leaves nothing to be desired.

There is seldom time to investigate thoroughly when the need arises, but the reliability of Alexander & Sons is an established fact.

For Better Service
Better Values—
Better Prices—
Call— EDITH E. AMBRUSTER at JEfferson 9100

We Give Better Service For Less Money

Price of Casket Is the Complete Cost of the Funeral

4053 LINDELL 4234 MANCHESTER

BURIAL VAULTS



The Wilbert
ASPHALT BURIAL VAULT
WORLD'S ONLY AIRTIGHT, SWEAT-PROOF WATER-PROOF BURIAL VAULT
The Eternal Dry Underground Mausoleum
The Only Dual Vault in the World
ASK YOUR FUNERAL DIRECTOR

MONUMENTS

SPEM Monument Co.
Opp. Sunset Burial Park, Gravois Road

DEATHS

BEYES, ELISA (nee Uthoff)—Of Oakville, Mo., Sat., June 1, 1935, wife of the late Louis Beyes, dear mother of Mrs. Ida Luther, Mrs. George Weinreich, Mrs. Gus Becker, Mrs. George Dietz, John, Herman, William and Frederick Beyes, our dear mother-in-law, grandmother, great-grandmother, sister, sister-in-law and aunt, age 79 years.

Remains at Hoffmeister Chapel, 7814 S. Broadway, until 1 p. m. Mon., June 3, then removed to St. Paul Evangelical Church, Oakville, Mo. Services same day, 3 p. m. Interment St. Paul Cemetery, Oakville, Mo. Member St. Paul Ladies' Aid.

BLANKENSHIP, AMELIA A.—Sat., June 1, 1935, in her 63d year, beloved wife of William T. Blankenship, dear mother of Mrs. Leslie M. Campbell, Mrs. A. A. Beversdorf and Douglas N. Blankenship. Funeral from the Ahlander chapel, 6175 Delmar, Mon., June 3, 9:30 a. m., to Park-view Cemetery at Farmington, Mo., via motor.

BRANDEL, LAURA (LALA) (nee Flynn)—Entered into rest Fri., May 31, 1935, 5:30 p. m., beloved wife of William Brandel, dear daughter of Mrs. Emma Flynn and the late John Flynn, dear sister of Jessie, Alice, Pearl, John and James and the late George Flynn, and our dear sister-in-law and aunt.

Funeral from family residence, 1316 Hogan st., Mon., June 3, 7:30 a. m., to St. Joseph's Church. Interment St. Peter's Cemetery. (Central service).

BRUEMMER, LILLIE M.—Fri., May 31, 1935, 11:45 a. m., wife of the late Joseph Bruemmer, dear mother of Vera Long, Irene Schwartz, Marguerite and Roy Bruemmer, Lillian Spindler, Clarence and Joseph Bruemmer, our dear mother-in-law, grandmother, sister, sister-in-law and aunt.

Funeral from Wacker-Helderle Chapel, 3634 Gravois av., Mon., June 3, 8:30 a. m., to Our Lady of Sorrows Church, to SS. Peter and Paul's Cemetery.

COLLIGAN, DANIEL—3938 Cottage av., Sat., June 1, 1935, 3 p. m., beloved husband of the late Mary Colligan (nee Courtney), dear father of Dennis F., John J., Matthew P., Daniel Jr., Edward A. Colligan and Mrs. Harry Geahgan, dear brother of and Mrs. Mary McCaul, our dear grandfather, father-in-law and uncle.

Funeral from Cullinane Bros.' Funeral Parlors, 1710 N. Grand bl. Notice of time later.

DOERR, CLARENCE A.—8137 St. Charles lane, entered into rest suddenly Sat., June 1, 1935, dear husband of Louise Doerr, dear daughter of Mary Byerly, dear son of Minnie and the late Conrad Doerr, dear brother of Oliver Doerr, our dear brother-in-law, uncle and nephew.

Remains at Drehmann-Harral Chapel, 1905 Union bl. Time of funeral later. Deceased was a member of Express Mutual Benefit Association and Gas House Workers' Union No. 18799.

DOERR, LOUISE A. (nee Byerly)—8137 St. Charles lane, entered into rest suddenly Sat., June 1, 1935, dear wife of Clarence Doerr, dear daughter of Mary Byerly, dear sister of Irene Doerr and the late Mamie Mueller, our dear sister-in-law, aunt and great-aunt.

Remains at Drehmann-Harral Chapel, 1905 Union bl. Time of funeral later.

DEATHS

DORBATH, MIKE—Fri., May 31, 1935, dear friend of Amelia Otten and Bob Beninger.

Funeral Mon., June 3, 2 p. m., from Arendes Home, 4635 S. Broadway, to New St. Marcus' Cemetery.

DOUBEK, ANNA (nee Klinka)—3150A Pennsylvania, entered into rest Fri., May 31, 1935, 4:10 a. m., dear wife of the late John A. Doubek, dear mother of Frank, Mrs. Mary Matousek, Mrs. Agnes Pecka, William and Dr. John C. Doubek, Mrs. Cecelia Schmatt, Mrs. Lillian Gahn and George and Rose Doubek, our dear grandmother and great-grandmother.

Funeral from Kutis New Funeral Home, 2906 Gravois, Mon., June 3. Requiem mass at St. Wenceslaus Church, 8:30 a. m. Interment SS. Peter and Paul's Cemetery. Deceased was a member of St. Barbara Society.

Members Laclede Council No. 1196, Knights of Columbus will meet Sunday at 8 p. m., at Kutis' Funeral Parlor, to pay their last respects to the mother of Doubek Bros.

FAIRCHILD, CLARENCE L. — 3215A Gravois, Fri., May 31, 1935, 9:15 p. m., dear husband of Katherine Fairchild (nee Zeigler), dear father of Muriel, Flaig and Clarence H. Fairchild Jr., our dear son, son-in-law, father-in-law, brother, brother-in-law and uncle.

Funeral from Wacker-Helderle chapel, 3634 Gravois, Tues., June 4, 1:30 p. m., to St. Paul's Church Yard. Deceased was a member of Pomegranate Lodge No. 95, A. F. & A. M.

FIEDELER, ANNA—1756 Waverly pl., May 30, 1935, beloved daughter of Anna Bauman, stepdaughter of Albert Bauman, sister of Mrs. Roy Cramer, Clara Fiedeler, Mrs. John Bramstedt, Edward and Mary Ella Fiedeler.

Funeral Monday, June 3, 1:30 p. m., from McLaughlin's, 2301 Lafayette, to Friedens Cemetery.

GREELEY, THOMAS—Entered into rest Sat., June 1, 1935, 7:20 a. m., beloved son of the late John and Elizabeth Greeley (nee Trimmer), dear brother of Jane and Estelle Greeley, our dear nephew and cousin.

Funeral Tues., June 4, 8:30 a. m., from Goodhart & Goodhart Funeral Home, 2228 St. Louis av., to St. Alphonsus' (Rock) Church. Interment Calvary Cemetery.

GROSS-SPRIESTERBACH, LENA—1636A Dolman st., Sat., June 1, 1935, 1 p. m., dear mother of Gussie Garrison, Barbara McGuire, Mabel Boehrer, Elsie, Oswald, Philip and William Spriesterbach, dear mother-in-law, grandmother, great-grandmother and aunt.

Funeral Tues., June 4, 8:30 a. m. from Moydell Parlors, Mississippi and Allen, to St. Vincent de Paul Church. Interment New St. Marcus Cemetery. Member of All Deutscher Verein and Deutscher Damenchor.

GROTH, BEN J.—R. R. 13, Kirkwood, entered into rest Fri., May 31, 1935, 7:10 a. m., dear husband of Martha Groth (nee Braatz), dear father of Ben W. and Elmer W. Groth, our dear brother, brother-in-law, grandfather and uncle, in his 64th year.

Funeral Sun., June 2, 2 p. m., from Bopp's Chapel, Kirkwood, to St. Lucas Evangelical Church and Cemetery, Sappington, Mo.

HALEY, MARK—4440 Odell av., Sat., June 1, 1935, dear husband of Mary D. Haley (nee Tice), dear father, father-in-law, grandfather and uncle.

Funeral from Kriegshauser Mortuary, 4228 S. Kingshighway, Tues., June 4, 2 p. m.

HEIDER, LOUIS—Sat., June 1, 1935, beloved husband of Ida M. Heider, dear father of Mrs. Dora Thierry, Earl L., Walter C. and Amie E. Heider, our dear father-in-law, grandfather and brother.

Remains will lie in state at family residence, 5509A Magnolia, until 7 a. m. Tues., June 4. Funeral same day at Neelys, Mo. Oscar J. Hoffmeister service.

Use Post-Dispatch "Wants" For RESULTS

DEATHS

BEYES, ELISA
BLANKENSHIP, AMELIA A.
BRANDEL, LAURA (LALA)
BRUEMMER, LILLIE M.
COLLIGAN, DANIEL
DOERR, CLARENCE A.
DOERR, LOUISE A.
DORBATH, MIKE
DOUBEK, ANNA
FAIRCHILD, CLARENCE L.
FIEDELER, ANNA
GREELEY, THOMAS
GROSS-SPRIESTERBACH, LENA
GROTH, BEN J
HALEY, MARK
HAMTIL, JOHN V.
HEIDER, LOUIS
HELLMANN, MARY
HENRIE, GEORGE E.
HODGSON, DR. EDWARD S.
KIDNEY, MICHAEL
KLEIN, GUSTAVE
LENKMAN, JOHN F. JR.
LOSOS, REBECCA KRONBERG
LOVETT, FREDERIC W.
MAIER, EVA
MANKE, ANNA
MARRE, GERTRUDE K.
MORRISON, BERTHA L. (BIRDIE)
MUELLER, NELLIE
MURPHY, MARY E.
NEFF, JESSE E.
PAYNE, CHAILLE HYDE
RYALL, HERBERT L. JR.
SILVERBERG, GOLDIE
SMALL, JOHN B.
STUMPF, URSULA
TEMPERLI, GUSTAVE
TUEY, MARY
UHL, ANNA
VON BRUNN, ANTON
WATCHTLER, MORITZ
WALSH, JOHN M.
WOOLDRIDGE, JOSEPH

DEATHS

HAMTIL, JOHN V.—45 W. Pacific, Webster Groves, entered into rest Sat., June 1, 1:15 a. m., dearly beloved husband of Mary Hamtil, dear father of John, Jerome, Mrs. Julia Diehl, Timothy, Mrs. Anna Ruzicka, Lawrence, Louis, Mary and Rosaline Hamtil, our dear brother, brother-in-law, father-in-law, grandfather, uncle and cousin.

Funeral from Kutis' New Funeral Home, 2906 Gravois av., Mon., June 3. Requiem Mass St. Wenceslaus Church, 9:30 a. m. Interment Greenmount Cemetery, Belleville, Ill. Deceased was a member of Knights of St. Wenceslaus and Slovak Knights of St. George.

HELLMANN, MARY (nee Franey)—5930 Lotus av., Sat., June 1, 1935, 1:50 p. m., dearly beloved wife of Richard Hellmann and our dear stepmother and aunt, in her 50th year.

Funeral Tues., June 4, 8:30 a. m., from the Geo. L. Pleitsch Chapel, 5966 Easton av., to Notre Dame Church, thence to Calvary Cemetery.

HENRIE, GEORGE E.—3701A N. 25th, entered into rest Thurs., May 30, 1935, 11:15 p. m., beloved husband of Lulu D. Henrie (nee Dublin), dear father of Paul W., Edward F., Robert E. Henrie, our dear father-in-law and grandfather.

Funeral Mon., June 3, 10 a. m., from Math. Hermann & Son Chapel, Fair and West Florissant av. Interment Valhalla Cemetery. A member of Switchmen's Union of North America.

HODGSON, DR. EDWARD S.—1760 N. 35th st., East St. Louis, entered into rest Sat., June 1, 1935, dear husband of Gertrude Hodgson (nee Nieblich), dear father of Edward, William and Charles Arthur Hodgson, dear brother of Mrs. May Hodgson Hill, Charles F. Hodgson of Springfield, Ill., and William G. Hodgson of Dallas, Tex.

Funeral services at the Kurras Chapel, 2525 State st., East St. Louis, Mon., June 3, 2 p. m., Rev. W. P. MacVey officiating. Interment Memorial Park Cemetery. Deceased was a member of East St. Louis Lodge No. 504, A. F. and A. M., Knights Templar, Kiwanis Club.

KIDNEY, MICHAEL—Fri., May 31, 12 noon, beloved husband of the late Catherine Kidney, dear father of Mrs. M. Bommer and Michael Kirney.

Funeral from Cullinans Bros.' Funeral Parlors, 1710 N. Grand bl., Mon., June 3, 9 a. m. Interment in Calvary Cemetery. Deceased was a member of Security Benefit Association Council No. 618.

KLEIN, GUSTAVE—3628A Hydraulic av., Thurs., May 30, 1935, 11:55 p. m., dearly beloved husband of Tessie Klein (nee Zika), dear father of Mildred Klein, our dear brother and uncle.

Funeral from Wacker-Helderle Chapel, 3634 Gravois av., Mon., June 3, 1:30 p. m., to Sunset Burial Park.

LENKMAN, JOHN F. JR.—Entered into rest Thurs., May 30, 1935, beloved son of Officer John F. and Margaret Lenkman (nee Gauding), our dear grandson, nephew and cousin.

Funeral Mon., June 3, 8 a. m., from W. A. Stock Funeral Home, Grand and Florissant, to St. Engelbert's Church. Interment Calvary Cemetery.

LOSOS, REBECCA KRONBERG — Sat., June 1, 1935, beloved wife of Simon Losos, dear mother of Louis J. Losos, dear sister of Mrs. Al Cohn of Little Rock, Ark., A. Kronberg of Lakewood, O.

Funeral from the Rindskopf Chapel, 5212 Delmar bl., Mon., June 3, 10 a. m., to Mount Sinai Cemetery.

Chicago, Ill., and Little Rock, Ark., papers please copy.

LOVETT, FREDERIC W.—5533A Cabanne av., Sat., June 1, 1935, 12:10 a. m., father of Mrs. Herbert W. Cost, Mrs. Robert K. Tarkington of Columbia, Ky., and M. S. Lovett.

Funeral from residence, Mon., June 3, 3 p. m., to Bellefontaine Cemetery.

MAIER, EVA (nee Zeis)—Thurs., May 30, 1935, 6 p. m., beloved wife of the late Xavier, dear mother of Mrs. Minnie Loesch, Nicholas Maier, Mrs. Ida Hoelscher and the late Annie Fetzner and Emil X. Maier, our dear mother-in-law, grandmother, great-grandmother, sister-in-law and aunt.

Funeral from residence, 715 Shenandoah av., Mon., June 3, 8 a. m., to Assumption Church. Interment Sunset Burial Park. Wicky service. Deceased was a member of Schiller Council No. 379, Royal League; Hertha Club and Concordia Ladies' Aid Society.

MANKE, ANNA (nee Stein)—3834 Humphrey st., Fri., May 31, 1935, beloved wife of Walter Manke, dear mother of Gertrude and Louise Manke, our dear sister, sister-in-law, aunt and cousin.

Funeral from Southern Funeral Home, 6322 S. Grand bl., Mon., June 3, 9:30 a. m., to St. Pius' Church, thence to SS. Peter and Paul's Cemetery.

MARRE, GERTRUDE K. (nee Weyers)—3815 Potomac st., Thurs., May 30, 1935, dear mother of Mrs. Harry Rapp, Mrs. John Hayes and Dorothy Marre, dear daughter of Mrs. John P. Weyers, our dear mother-in-law, grandmother and sister.

Funeral Mon., June 3, 8:30 a. m., from Oscar J. Hoffmeister Chapel, Chippewa at Gravois, to St. Pius' Church. Interment Calvary Cemetery.

MORRISON, BERTHA L. (BIRDIE) (nee Schneider)—5923 Ridge av., Fri., May 31, 1935, 10:45 p. m., widow of the late Walter S. Morrison, dearly beloved mother of Mrs. Leona Burch, Mrs. Ruby Baird, Theodore and the late Walter Morrison, our dear sister, sister-in-law, mother-in-law, grandmother and aunt, in her sixty-third year.

Funeral Mon., June 3, 2 p. m., from the Geo. L. Pleitsch Chapel, 5966 Easton av., to Valhalla Cemetery.

MUELLER, NELLIE—5521 Louisiana av., Sat., June 1, 1935, beloved wife of Joseph Mueller, dear mother of Loretta and Edwin Mueller, dear sister of Sister Peter Celestine, Jennie, Peter and Margaret O'Brien, Mrs. D. McIsaac, Mrs. William Nagel and the late Marie Laughlin, our dear sister-in-law and aunt.

Funeral from Southern Funeral Home, 6322 S. Grand bl., Tues., June 4, 9:30 a. m., to St. Cecelia Church, thence to Mt. Olive Cemetery.

DEATHS

MURPHY, MARY E.—Fri., May 31, 1935, 11:55 p. m., beloved daughter of the late Nicholas and Bridget Murphy, dear sister of Anastatia, Rose, Edward J. and Lawrence V. Murphy, our dear aunt and sister-in-law.

Funeral Mon., June 3, 8:30 a. m., from the Collins parlors, 928 N. Grand bl., to Old Cathedral Church, thence to Calvary Cemetery.

NEFF, JESSE E.—1330 Laurel pl., entered into rest Sat., June 1, 1935, 9:10 a. m., dear husband of Lora Neff (nee Christmann), dear son of Mr. and Mrs. George Neff, dear brother of Mrs. Percy Spangler, our dear brother-in-law and uncle.

Funeral Tues., June 4, 2 p. m., from Drehmann-Harral chapel, 1905 Union bl., to Memorial Park Cemetery.

PAYNE, CHAILLE HYDE—Entered into rest Fri., May 31, 1935, beloved wife of B. H. Payne, mother of Chaille Payne Robinson and William H. Payne.

Services at Emmanuel Episcopal Church, Lockwood and Bompart av., Webster Groves, Mon., June 3, 9 a. m. Interment private.

RYALL, HERBERT L. JR.—Beloved husband of Leah Taylor Ryall (deceased), dear son of Mr. and Mrs. Herbert L. Ryall of 7311 Vine av., Maplewood, brother of Emily, Eva, Catherine and Frank Ryall and Mrs. C. L. Lincoln of Denver, Colo.

Funeral from Parker Chapel, 15 W. Lockwood bl., Webster Groves, Sun., June 2, 1935, 2:30 p. m. Interment Oak Hill Cemetery.

SILVERBERG, GOLDIE — Sat., June 1, 1935, beloved mother of Mrs. Lillie Siegelman, Fannie Silverberg, Shea Silverberg, Jake, Sam, Meyer and Morris Silverberg and our dear mother-in-law, grandmother and great-grandmother.

Funeral from Oxenhandler Chapel, 4469 Washington bl., Sun., 2 p. m. Interment Chesed Shel Emeth Cemetery.

STUMPF, URSULA — Thurs., May 30, 1935, wife of the late Joseph Stumpf, dear mother of Mrs. J. Burhorst, Mrs. J. Ebeling, Mrs. J. Simon, Joseph Stumpf, Mrs. J. Lechner and Mrs. E. Ludwig, and our dear grandmother, great-grandmother and mother-in-law.

Funeral from Mullen Bros.' Mortuary, 4259 Lindell bl., Mon., June 3, 8:30 a. m., to St. Joseph Church. Deceased was a member of the Married Ladies' Sodality of St. Joseph Parish.

TEMPERLI, GUSTAVE—3844 Michigan av., Thurs., May 30, 1935, 11:40 a. m., dear husband of Theresa Temperli, dear father of Gustave Jr., Lena Reinheimer, Harry, Edward, Mrs. Ober, Erwin and Mrs. Stahl, our dear father-in-law, grandfather, brother and brother-in-law, in his 78th year.

Funeral from Wacker-Helderle Chapel, 3634 Gravois, Mon., June 3, 10 a. m., to Sunset Burial Park. Deceased was a member of St. Louis Schweizer Bund.

DEATHS

SMALL, JOHN B.—Entered into rest Fri., May 31, 1935, 6:25 p. m., our brother, brother-in-law and uncle.

Funeral Mon., June 3, 8:30 a. m., from the Collins parlors, 928 N. Grand bl., to Old Cathedral Church, thence to Calvary Cemetery.

TUEY, MARY (nee Maloney)—5447 Helen av., Sat., June 1, 1935, wife of the late John Tuey, dear mother of Mrs. Rose Wolf, dear mother-in-law, grandmother, sister, sister-in-law and aunt.

Funeral from Hoffmeister Chapel, 7814 S. Broadway, Tues., June 4, 8:30 a. m., to St. Andrew's Church. Interment Mt. Olive Cemetery.

UHL, ANNA (nee Frank)—Fri., May 31, 1935, 1:45 a. m., beloved wife of Conrad Uhl, our dear sister, sister-in-law and aunt.

Funeral from Weick Bros.' Funeral Parlor, 412 Duchouquette, Mon., June 3, 2 p. m., to New St. Marcus Cemetery.

VON BRUNN, ANTON—6131 Columbia av., Sat., June 1, 1935, 5 p. m., beloved husband of Anna von Brunn (nee Schweigler), dear father of Florence Donzelot, Bessie, Raymond, Arch, Elmer and Ralph von Brunn, and our dear father-in-law, grandfather, brother, brother-in-law and uncle, at the age of 72 years.

Due notice of funeral later from Weick Bros. Funeral Home, 2201 S. Grand bl. Funeral private. Please omit flowers.

WAECHTLER, MORITZ—Of 5536 Page bl., passed on Fri., May 31, 1935, 2:20 a. m., dear father of Arno, Mrs. William C. Fritz, Mrs. George D. Ruhe, Roland P. and Mrs. Ella M. Kriegman of Los Angeles, Cal., dear grandfather of Geo. Henry Ruhe, in his 87th year.

Funeral from the Leidner Chapel, 2223 St. Louis av., Mon., June 3d, 2 p. m., to Valhalla Crematory. Deceased was a member of Musicians' Union Local No. 2, M. M. B. A. Incineration private. Please omit flowers.

WALSH, JOHN M.—3826 Page bl., Fri., May 31, 1935, 3:55 p. m., beloved husband of Catherine Walsh (nee Kraus), dear father of Patrick, Anthony and Catherine Walsh, Mrs. Marie Berhorst, Sister Mary Cyril of the Loretto Order and Rev. Brother Owen, C. S. S. R., and the late Bernard Walsh, our dear brother, father-in-law and grandfather.

Funeral from Arthur J. Donnelly's Parlors, 3540 Lindell bl., Mon., June 3, 8:30 a. m., to St. Al

EDUCATION

BEAUTY CULTURE

MOLER SYSTEM OF COLLEGES
offers a suggestion to
HIGH SCHOOL AND GRAMMAR SCHOOL GRADUATES
as well as any other ambitious man or woman who is anxious to begin their money earning career quickly and economically.

A MOLER COURSE in BEAUTY CULTURE OR MEN'S BARBERING
will provide you with the very thing you are looking for—a steady position the year around and a salary far better than the average wage earner receives.

It is estimated that last year 400 million dollars were spent in 65,000 Beauty Shops in America, and the kindred profession—Barbering—is about as good. Your share as a Moler Graduate would have been about two thousand dollars. Is this worth your consideration? You may attend day or evening classes.

Our illustrated booklet mailed free on request will give complete details. Send for it today.

MOLER SYSTEM
810 N. Sixth Street, Dept. "D" Phone CEntral 3581
Established Since 1893

BUSINESS SCHOOLS

GRADUATES—Don't Waste the Summer
Enroll at Once in Our Position-Securing Course
Day school restricted to high school graduates and college students. COURSES: Secretarial, Accounting, Bookkeeping, Shorthand, Court Reporting, Civil Service, Electric Bookkeeping, Ediphone and College preparatory.
Aggressive Employment Service
Telephone, Write or Call for Full Information
DAY AND EVENING CLASSES ENROLL NOW
SAINT LOUIS BUSINESS COLLEGE
Jefferson and Gravois Call GRand 2626

BEAUTY CULTURE

LEARN BEAUTY CULTURE—Big demand for operators. Talbot's Academy of Beauty Culture, 1219 N. Taylor. RO. 8890. Terms to suit.

DRESSMAKING SCHOOL

BRANDENBURGER School of Dressmaking. 4653A Maryland. RO. 9285.

PRIVATE SCHOOL

ADULT education, grade, high, college; also typing; Gregg shorthand. RO. 2655. DODSON SCHOOL, 5537 CABANNE.

SCHOOLS AND COLLEGES

SPECIAL—10-week summer radio amateur operator's course; opens evening, June 4. Jefferson College, 1528 Locust. CE. 1356

WATCHES AND JEWELRY

Wanted

SELL YOUR GOLD
TO
SMITH JEWELRY CO.
507 N. GRAND at OLIVE
"Look for the Big Clock"
WE ARE GOLD BUYERS SINCE 1904
Will Pay as High as $500 Per Carat
For DIAMONDS
You can be assured that we will pay you the full value of your old gold.
JEWELRY, WATCHES
GOLD TEETH, SILVERWARE
DIAMONDS
Regardless of Condition or Color
Thousands of Satisfied Sellers Are Our Recommendations
SMITH JEWELRY CO.
507 N. GRAND at OLIVE

GOLD *Traffic* **Is GREATEST at SPARBER'S**
St. Louis' Largest Gold dealer because we buy your gold on a BASIS OF THREE VALUES.
1. GOLD VALUE Any Color
2. BEAUTY VALUE Any Condition
3. ANTIQUE VALUE Plated Articles
Real Cash for Precious Stones Diamonds and Old Silver
SELL US YOUR OLD GOLD TODAY
Be sure to see us before selling your Diamonds.
WE PAY UP to $500 per carat for DIAMONDS.
H. SPARBER & CO.
NOW LOCATED 106 NORTH 7TH ST.
St. Louis' Largest Gold Dealer

JEWELERS EXCHANGE
WILL PAY HIGH PRICE FOR YOUR Diamonds, Old Gold, False Teeth, Silver, Broken Watches, and Jewelry of all descriptions.
We specialize in Antique Jewelry. You'll be surprised at the value they have.
APPRAISALS CHEERFULLY GIVEN
716 PINE ST.
(In the Mark Twain Hotel Bldg.)

Old Gold Wanted
In old forms, white and yellow gold, plated and filled jewelry, silver, teeth, coins and antiques. Be sure to get your bid. St. Louis' leading gold dealers.
GEM JEWELRY CO.
537 Arcade Bldg., West Elevator MAin 3718

CASH FOR JEWELRY
Any kind, any condition, rings, gold crowns, watch cases,...silverware, etc.
ECKERT JEWELRY MFG. CO.
411 Equitable Bldg. 613 Locust St.
CHESTNUT 9247
We Are Manufacturing Jewelers

OLD GOLD, SILVER WANTED BADLY Broken jewelry, watch cases, dental gold; we pay downtown prices. Open till 9. WEISS, 3529 S. Grand at Gravois. GR. 5602

ST. LOUIS REFINING CO.—Buys old gold, silver, etc. 506-08 HOLLAND BLDG.

For Sale

BARGAINS Out of Pawn Diamonds, Watches and Musical Instruments. Will Pay 25% Extra for OLD GOLD AND SILVER
COMMERCE JEWELRY AND LOAN CO.
6226 Easton Ave.

DIAMOND RING—Lady's ½ karat diamond mounting. HI. 4559.

WATCHES AND JEWELRY

For Sale

THREE beautiful ladies' diamond rings, ½ karats; surrounded with small diamonds; taken in trade on car; bargain. Motor Sales Co., 4364 Easton.

DIAMOND RINGS — 2; ladies'; platinum; 1 and 2 karats; blue white; also diamond platinum bridge ring; bargain. Box C-367, Post-Dispatch.

DIAMOND RING—1-carat; blue white; platinum; sacrifice. 4459 Russell.

FINE large diamonds, unredeemed. Need money. Pawnshop, 4135 Easton.

PUBLIC NOTICES

ADOPTION

BABY GIRL to raise, under 5 years old, by young married couple. Box J-106, Post-Dispatch.

PERSONAL

PERSONAL—Dad: Write or phone; needed. Jib.

SPECIAL NOTICES

SPECIAL NOTICE—Notice is hereby given that I, August J. Krah, 3650 Minnesota, will not be responsible for any debts contracted by any one other than myself. (Signed) AUGUST J. KRAH.

SWAPS

WHAT HAVE YOU TO SWAP?
Something you do not need may be swapped for something you want. Articles of all kinds, services and, in fact, everything.

AIRPLANE, Eagle Rock, 1650; clear, desirable property. Wabash 1669W.

BED, Spring, mattress, for 8x10 rug or half bed. RI. 3461M.

BOAT—With Star motor equipped, what have you. 5039 St. Louis av.

CHILD'S BED—Large size, complete; for cedar chest or cash. EV. 0812.

CLEAR—40 acres, for automobile, 1934 model. Box C-288, Post-Dispatch.

DEE-WITE MOTORBOAT—Sale or trade for late model car. FR. 5723 evenings.

DIAMOND RING—Trade for gold watch, jewelry, typewriter. EV. 5830.

ONE PAIR diamond earrings for auto; coach preferred. Box A-248, P.-D.

DINING SUITE and radio for bedroom suite. FO. 8452.

DOUBLE BED, rugs, mattress, spring; wants good piano. HI. 4624.

ELECTRIC REFRIGERATOR—Will swap for camping outfit. 4327 Manchester. Jefferson 5618.

ELECTRIC REFRIGERATOR—7 cu. ft.; want furniture or cash. FR. 9472.

EXCHANGE dancing lessons, reducing exercises for piano. EV. 8036.

EXCHANGE RADIO FOR PAINTING. Schmelig-Engel, 4929 Delmar.

FARM—164 acres; will take anything of equal value for equity. Jordan, 5465 Robin.

FARM—80 acres, 68 miles west, for diamonds or cash. CEntral 9331.

FRIGIDAIRE—For automobile. 1910 Agnes st.

GUARANTEED singer, cage and stand for boy's 28 inch bicycle, good condition. TRI City 456

HARDWOOD FLOOR work for cow, mare, farm necessities. MU. 8311.

HAVE dictaphone, 2-unit, complete auto radio, two typewriters; want used late car. CH. 4062.

HOUSE AND LOT—Colored. Prospect Hill, for auto, farm or what have you. 3534 Bradley.

IRISH SETTERS—Rooms; want tires, guns; car painted or ?. FO. 6463.

LUMBER COUNTERS, panels, doors, cases for used furniture. 5355 Easton.

MAHOGANY runabout, 22-ft., for cash, lot or fast outboard. RE. 1829.

MARINE MOTOR—Small; 6-h. p., for auto radio, outboard motor, player piano, anything. Box 172, St. Charles, Mo.

MOTORBOAT—Cost $700, for $125 value. Cord, 5740 Easton.

MOVING, STORAGE, for household goods, office equipment. Cord, MU. 5970.

OIL BURNER—For county vacant, or ? 606 W. Washington, Kirkwood, Mo.

POOL TABLE—Small, for tables and chairs. GR. 7169.

POWER LAWN MOWER—Gasoline; A-1 condition. LA. 7261.

ROOMING HOUSE—9 rooms, furnished; 38xx Westminster; for late model car. Schultz. FR. 6049.

ROOSEVELT '29 sedan, Meramec River lot 33x400. Memorial Cemetery lot; want later model car. 5049 Ridge. Sunday. Call MU. 5473 daily.

ROTARY electric corn popper; exchange for auto repairing. FO. 8452.

SEDAN—Nice 4-door; also '29 Ford roadster; want a business, merchandise, lot, farm, city or county property. MU. 1380.

STAR MOTOR—6-cylinder, for boat, rebuilt; cheap. 2807 Marcus. EV. 0724.

SUNRAY LAMP—For electric refrigerator. 2166 Lafayette. GRand 6557.

SWAP or sell 30 cases of brushing lacquer for equal value. 4327 Manchester. Michigan.

TIMES BEACH lots; 5; for labor, brick work, carpenter, painting. 4128A Shaw.

TRAILER—Safe, plaster mixer, oil burner, Rund heater; trade. 2506 S. Jefferson av.

TYPEWRITER—3 diamond rings; wrist watch; some cash for complete bedroom, kitchen. Box A-5, Post-Dispatch.

UPHOLSTERING done; will take furniture in exchange for work. FO. 9133.

WHIPPET—Coupe, '30, for late truck; pay difference. JE. 3856.

LOST AND FOUND

Articles lost or found published in this column are broadcast over station KSD the following morning.

Miscellaneous Lost

BLUE PURSE—Lost; containing glasses and fonutain pen, in or near Union Station; reward. HI. 0991.

BOOK—Lost; nurseryman's plate book and catalogues; reward. GRand 4158.

BUNCH KEYS—Lost; zipper container; last Monday; reward. PA. 4930J.

DESK SET—Lost; brown leather, Italian, hand-tooled, in Vandervoort box, West End. Monday; liberal reward. 724 Belt. RO. 1688.

DRESS SLIP—Lost; rose; Friday, Famous-Barr; reward. NE. 1662.

HANDBAG—Lost; lady's, black, in lobby or cafeteria Hotel Statler; reward. Contains papers valuable only to owner. Phone ROsedale 0803.

POCKETBOOK—Lost; brown; Manchester, between Boyle and Tower Grove. NE. 0519.

PURSE—Lost; blue leather, Wednesday, Grand-Leader washroom. Please return contents, keep money. 2 Fair Oaks. WY. 0299.

PURSE—Lost; black; initial K; about 5800 Kennerly; $5 reward. MUlberry 6338.

PURSE—Lost; a black folding purse, on Juniata st., Fri. night; reward. LA. 6711.

STROMBERG MOTO-SCOPE — Lost; reward. 112 S. Jefferson. GA. 7667.

UMBRELLA—Lost; blue silk, in Vandervoorts Saturday; reward. RI. 3562J.

VANDERVOORTS ENVELOPE — Lost; containing lawn collar, ribbon, buckle, etc. Address within; reward. RO. 0307.

Dogs and Cats Lost

CAT—Lost; red Persian; vicinity Clayton, De Mun; reward. PA. 2096W.

COLLIE—Lost; white, 2748 Charlton, (4300 south). RI. 1615. Reward.

ESKIMO SPITZ—Lost; male; name Runty; reward. 4427 Strodtman.

FOX TERRIER—Lost; black and tan, bob tailed, white feet; wearing Harness; Kansas City tag; reward. ST. 1127.

FOX TERRIER—Lost; male, white, brown; long tail; reward. RI. 9021M.

IRISH SETTER—Red, male; reward. CA. 7923 or 6249 Waterman, or address H. L. Tomes, Cedar Hill, Mo.

POLICE DOG—Lost; answers to name of "Arnold." Call FO. 9782.

TERRIER—Lost; female, long hair; 2700 Hampton; reward. HI. 2626.

Jewelry Lost

BAR PIN—Lost; white gold, sets. 8. Jefferson. LA. 8539, 2634 Allen.

DIAMOND RING—Lost, 5300 Pershing; reward. Marion Dungan. RO. 0200.

WRIST WATCH—Lost; white gold, on 12th st., between Hickory Market or Lindenwood bus; reward. JE. 0706.

WRIST WATCH—Lost; lady's; gold; Waltham; 4 diamonds; block monogram, O. B. M.; reward. PR. 6073.

WRIST WATCH—Lost; white gold; Wednesday afternoon; reward. CO. 1453.

FOUND

COAT—Found; lady's, white; left in drug store. J. H. Popp, 3801 S. Broadway.

FOUND BY POLICE
5653 Devonshire—Brown Boston bull dog.
For further information call MISS GILL, MAin 1111, Station 224

TRANSPORTATION

BUS TRAVEL

M. K. & O. LINES
GA. 6866 or CE. 5070
$3.50 TO OKLAHOMA
$25.75 TO CALIFORNIA
DALLAS $8.25—WICHITA $6.15
CHICAGO $3.50—DETROIT $6.00
3 SCHEDULES DAILY—NO BUS PASS
FREE TAXI SERVICE TO BUS DEPOT
25 S. 6TH—1801 WASHINGTON

PHONE GA. 3338
FREE TAXI SERVICE TO BUS DEPOT
LOWEST FARES TO ALL POINTS.
DE LUXE MOTOR STAGES.
1805 WASHINGTON GA. 8160.

GOING PLACES? Miss Voelker, GA. 2800. Lowest fares everywhere; finest service. Maryland Bus Depot, 9th and Pine.

Missouri Transit Lines
Miles Shorter; Hours Faster; Costs Less.
Mexico, Moberly, Macon, Kirksville, Ottumwa, Des Moines, Omaha, Minneapolis, Salt Lake, San Francisco, Seattle, Kansas City, Wichita, Los Angeles, Indianapolis, Pittsburgh, New York.
CHICAGO $3.50—DETROIT $6.00
TULSA $3.50—WICHITA $6.00
FREE TAXI SERVICE TO DEPOT
612 NO. BROADWAY. FR. CE. 8636

GENERAL ANNOUNCEMENTS

COLLEGE student driving to California, June 14, take 2 passengers, share expenses. Give references. Box C-158, Post-Dispatch.

COLLEGE professor, driving Yellowstone Park, June 7; new Ford; desires passengers. FOrest 7728.

LADY driving Pacific Ex. this summer; changed, 1522 S. Main st., Hillsboro, Ill.

DINE and dance at The Ella Tavern, 9850 Natural Bridge rd. Music furnished by Genevieve Seibert and her pals.

PICNIC GROUNDS Wtd.—Accommodate 200, Sunday soon. Box C-178, Post-Dispatch.

DRIVING Los Angeles June 5; take 1, 2; share expenses. WEbster 2146J.

PUBLIC DUMP—
305 N. 4th ST.

BUSINESS DIRECTORY

ADDRESSING AND MIMEOGRAPHING

MIMEOGRAPHING — 8½x11" facsimile letters, announcements, circulars, booklets, courses, etc.; 500 sheets, $2.25; 1000, $2.90; 2000, $5.40. Universal, 4629 Michigan. Riverside 7379W.

BRICKLAYING & TUCKPOINT'G

TUCK POINTING, waterproofing, chimney repairs, brick, concrete work and plastering. A. Bosek, 937 Fillmore. RI. 6061.

TUCKPOINTING, Chimney repairing, low prices. Tockstein, 3181 Alfred. LA. 6340.

TUCK POINTING, damp walls prevented; granitoid caulking. Ideal, 2825 Union. EV. 5265.

TUCK POINTING, Chimney repairs, brick work. Nelson, 5071-Delmar. FO. 5975.

TUCK POINTING, chimney repairs; cheap. Haegemeier, 1916 Provenchere. FR. 0437

TUCK POINTING — Brick, cement work, Leon, 4009 N. Florissant, CO. 5258M.

TUCK pointing, plastering, waterproofing. Fiehig, 3739 Aldine. JE. 2327.

BRICK WORK and tuck pointing, low prices. Reuling, 4116 California. RI. 0702

CALL Lotz Bros., roofing, tuck pointing, painting. FR. 4827. 3425 Caroline

BRICK work, tuck pointing and granitoid. Becker, 3037 N. Sarah. CO. 4542R.

CARPENTERS AND BUILDERS

BUILDER—General repairing and new work, brick, concrete, carpenters; contract. Aubuchon, 5369 Northland. EV. 7578.

LITERATIONS — Bungalows, garages, screens, porches, repairing, siding, roofing. F. H. A. loans. [illegible] 4527 Tamm. ST. 1683.

CARPENTERS AND BUILDERS

NO CASH DOWN—36 MONTHS TO PAY
— GARAGES BUILT —
Brick or Frame. Porches. All kinds remodeling work. Cement driveways, floors, walks, basements, ashpits. "ROSEMOND," FL. 3550.
Sample Garage, 3445 S. Kingshighway.

5 YEARS TO PAY
F. H. A. loans. Remodeling, repairing, alterations, sun rooms, porches, garages, asphalt and asbestos roofing and siding. Free estimates. A.J.Will, 4824 Delmar.FO.9012

MODERNIZE NOW
New homes, sun porches, garages, painting. Thompson, 2234 Blendon. HI. 1275.

GET OUR low bid bungalows, porches, alterations, repairs, everything in building. Modern Co., 4466 Parlin. CO. 0278J.

ALTERATIONS; general repair; cash or national housing loan. H. & R. Repair Co., 4307 California. RI. 1288.

CARPENTER — Garages, porches, sunrooms, new work, remodeling; free estimate. Reynolds, 4828 Fairview. FL.0569

BUILDING—Repairing, painting, concrete; reasonable; all around work. Davis, 1670 Mississippi. GR. 6976.

CARPENTER—Remodeling, plaster, concrete; estimates. Weber, 4411 Washington. NEwstead 1355.

CARPENTER—General contracting, alterations, additions, repairs; estimates given. Carlie, 5104 Greer. FOrest 9946.

CARPENTER — Repairs, porches, garages, screens. Hixon, 1525A Cora. FO. 2359.

ALTERATIONS—Additions, new, repair work; reasonable. F. O. Gall, MU. 6219

WORK of all kinds; screens made. Henry Weiss, 7017 Lillian. MU. 1810.

SCREENS, porches, sunrooms, repairs. L. Luedtke, 4030 Potomac. LA. 3311.

CARPENTER—Builder, alterations, general repairs. Harvell, 5058 Maffitt. FO. 2934.

ALTERATIONS—Any type; work reasonable. Barton, 5045 Raymond. FO. 3457.

CARPENTER—Alterations, brick, concrete. Warden, 1421 Rowan, MU. 7985.

A1 CONTRACTOR and builder, any work. Karpf, 3108 Magnolia. LAclede 4425.

CARPENTER, remodeling garages, cement. Brown, 1083 McCausland. HI. 0380.

WALKS, floors, driveways, foundations. Gay Barth, 3957 Juniata. FR. 5215.

CARPET CLEANING

Rugs Cleaned, $1.00
6x9, Chemically, Guaranteed, 9x12, $1.95
Oriental Rugs Cleaned and Repaired
LIVING-ROOM SUITES CLEANED, $7.50
Repaired and Chemically Cleaned Like New
100% Death to All Insects & Eggs. $2.50 up
Furniture Service, Inc. Phone CE. 7269
109 ELM ST.

RUGS CLEANED, $1.00
6x9, chemically like new; 9x12 $1.75
Oriental Rugs Cleaned and Repaired.
SUITES CLEANED & REPAIRED, $7.75
Upholstering. Guaranteed Workmanship. Furniture & Rug Service Co., 1016 Chouteau. GA. 4886

RUGS—Chemically cleaned, 9x12, $1.05; 6x9, $1.00; living room suites cleaned, like new, $7.50; exterminated, moth-proofed. Best Process, 1127 N. 11th. GArfield 9468.

RUGS hand-cleaned. Prices no higher. Expert furniture cleaning and fumigating. Call Reliable Exterminator, 4143 Olive. JE. 2113.

RUGS—9x12, chemically cleaned, $1.95; living room suites, $5; delivery service. Delmar Co., 2631 Delmar. JE. 7150.

RUGS—CHEMICALLY CLEANED, 9x12, $1.95; LIVING-ROOM SUITE, $6. New Process, CEntral 5764, 2228 Franklin.

CONCRETE & CEMENT WORK

GRANITOID sidewalks, cellars, floors, driveways, steps; reasonable; guaranteed. Heidenreich, 3911 N. 9th. CO. 2807J.

TERRA COTTA—About 300 running feet, new; cost $1500; sell for $100. 3834 Market st.

WALKS—Floors, driveways, ashpits, basements, "Rosemond," 5459 Rosa. FL. 5550

CONCRETE WORK—Rock garden. Felder 4456 Lexington. CO. 4152.

CONCRETE floors, walks, steps, foundations. Laffey, 5167 Easton. FO. 5070

ELECTRIC WIRING, ETC.

WIRING — Repairing, reasonable; terms; licensed; bargain in fixtures; bedroom, 2 lights, 49c; kitchen, 59c; 3 rooms, 5 lights, $1.95; hall, 29c; over 200 to select from at our display. 1724 Union. FOrest 2040. Hanenkamp Elec. Co., South Side, 3428 Pennsylvania. PR. 0078. Estimates free.

CALL Colfax 3743—First-class work; reasonable price on old house wiring. Paul Schmitt, 4548 Fair. Licensed contractor.

WIRING—Repairing, fixtures, appliances. Rickard, 3871 Alberta. FR. 5745.

EXTERMINATORS

WATERBUGS AND
ROACHES $1
KILL
Powder Gun and Instructions Free
Insect Spray
Sprayer Free Gal. $2
We deliver. Phone or Write.
EXTERMALL PRODUCTS CO.
504 Chouteau Ave., St. Louis Mo. GA. 1062

ALL INSECTS—Low prices; no poison. CARVER, 4165 Washington. FR. 3585.

GAS PIPE CLEANERS

GAS PIPE—Cleaned, stoves, water heaters connected; guaranteed. S. J. Seeley, gasfitter, 3500 Wyoming. LAclede 8240.

GUTTERING AND SHEET METAL WORK

GEYECKER SHEET METAL WORKS
5020 Easton; guttering, spouting; estimates cheerfully given. FO. 8017.

WE DO first-class guttering, spouting, furnace repairing. Wabada. EVergreen 2852.

GOOD work, low prices; gutters, spouts, roofing. Elliot, 2625 Burd. MU. 7836.

GUTTERING, spouting; reasonable. Allen Sheet Metal, 2747 Allen. GR. 1159.

GUTTERING, repairs, cleaned, painted, reasonable. LA. 1503. Hoover, 2019 Utah

GOOD work, low prices; gutters, spouts, roofing. Elliot, 2625 Burd. MU. 7836.

HARDWOOD FLOORS

HARDWOOD floors furnished and installed complete; resurfaced and finished; old floors a specialty.
LAWSON FLOOR CO.
3544 Hartford. PRospect 5618

IMMEDIATE FIRST-CLASS SERVICE. Dustless sanding, refinishing, bleaching, waxing, polishing; new floors installed. Duncan, 3109 Humphrey. LA. 0783.

ESTIMATES THAT PLEASE
Immediate services; sanding, refinishing, scrubbing, laying; beautiful work on all floors. Elliott, 5960 Plymouth. PA. 5614.

FOR RENT Latest floor sanders, polishers; we deliver, show you how. Rockwell, 2813 Watson. HIland 9821.

WOODS FOR WOOD FLOORS.
Sanding, refinishing, new floors installed. 4626 Shenandoah. LA. 8650.

FLOORS installed; old floors refinished. Steffen, 4522 Manchester. JE. 0375.

FLOORS laid, hand scraped, refinished. Rensch, 4910 Claxton. MU. 0435.

FLOOR WORK — Sanders, edgers, rented. Gerhardt, 3109 Neosho. RI. 5866.

SANDING—Finishing. T. G. Holt, 5209 Cabanne. ROsedale 3163.

RENT 160-LB. SANDERS, EDGERS. Estimates. Fay, 5213 Wells. FO. 8744.

HEAVY DUTY sanders for rent. Carl G. Nelson, 1340 Yale. HI. 0505.

A. B. C. Floor Specialist or machine rented. 6562 Tholozan. MI. 8787.

NEW FLOORS installed; old floors refinished. CA. 5473, Sedlacek, 6854 Corbitt.

MISCELLANEOUS NOTICES

LINOLEUM work, reasonable; experienced. Shannon, CA. 8792W. 1267 Wagner ter.

METAL CEILINGS end plaster worries, homes etc. Hoogstraet, 1916 S. 12th. GA. 6571.

PAINTING

PAINTING AND ALTERATIONS, REPAIRING FOR LESS.
Exterior and interior painting and alterations; best material and workmanship; reliable; established 1905.
BECK CO., 2821 Salena. GR. 4213.

PAINTING, interior, exterior; crafiex walls washed, plastering; price reasonable. West End Painting and Repair Co. MU. 7490. 5951A Wells.

EXPERT painting, interior, exterior; floors bleached, shellaced. Crafiex painting. Kremer, 912 Lemay Ferry, Riv. 1463.

GUARANTEED painting, papering, floors refinished. Sharp, 2309 Bellevue. STerling 1791.

PAINTING—Interior, exterior, crafiex walls. Daniels, 1527 Tamm. ST. 1683.

PAINTING

MASTER PAINTER—20 years' experience; need work; also cleaning; very reasonable. Stokes, 5211 Enright. RO. 4521.

CENTRAL painting, paint washing, papering; guaranteed. 2808 Lafayette. GRand 7088.

PAINTING—24-hour service; pure lead. MU. 7241. Missouri Decorating, 6542 Hobart.

PAINTING, day, contract, guaranteed, reasonable. O'Neill, 4162 Maffitt. CO.6594W

LET Lotz Bros. do your painting. PR. 4827. 3425 Caroline.

PAINTING, varnishing, enameling; low prices. Scott, 4937 Terry. RO. 3130.

PAINTING; good work, materials; low price. Buel, 4432 Eichelberger. RI.5592R.

PAINTING—Lead, oil; interior and exterior. Williams, 3741 Rutger. FRos. 7920.

PAINT your house with lead and oil; save money. Werner, 1228 S. 18th. CE. 9205

PAINTING, interior and exterior. Burton, 4252 Shenandoah. FR. 0809.

GUARANTEED painting, interior, exterior. Adams, 5241 Delmar. FOrest 1515.

PLASTERING

PLASTERING—Stucco and granitoid work; all work guaranteed; reasonable. A. Rebhorn, 3022 Minnesota. LA. 9771.

PLASTERING, tuckpointing, repairing. Soulee, Gloer, 4726 Cote Brilliante. FO. 2731

PLASTERING—Expert on patches. Stone, 1429 St. Louis. GA. 7320.

PLASTERING, tuckpointing, repairing. Soulee, Gloer, 4726 Cote Brilliante. FO. 2731

PLUMBERS

PLUMBING—Heating; reasonable. Burns-Easter, 1413 Tower Grove. FR. 5092.

PLUMBING — Any kind; reliable. Knorr, 4170 Loughborough. Riverside 5636.

RADIO SERVICE

HOME Radio Service
Guaranteed Low Prices
● Prompt ● Efficient
REFERENCES FURNISHED
Another Radio Furnished While Yours Is Repaired
!! ATTENTION !!
Our Low Prices and Experience Merit Your Business
S—T—S
SERVICE THAT SATISFIES
GR. 4447. 2847 LAFAYETTE

OLD RELIABLE
S—T—S
SERVICE THAT SATISFIES
● Guaranteed ● References
2847 LAFAYETTE GRAND 4447

S—T—S
SERVICE THAT SATISFIES
Guaranteed — References
Another Radio Furnished While Yours Is Being Repaired
2847 LAFAYETTE. GR. 4447

RADIO REPAIRING
Call RO sedale 9657
Anywhere; day or night; new guarantee. ELECTRICAL PROD. CO., 5117 DELMAR

VACUUM TUNED, 30c; bar or cord, $1; brushes, 50c up; overhauled, $1.50 up. Diller, 4865 Calvin. CO. 4345.

FOR dependable radio service call Showboat. FR. 9010. 3004 S. Jefferson.

REFRIGERATOR SERVICE

IF your refrigerator needs repairs, call Falch. LA. 7613. 3459 Missouri.

ROOFING AND SIDING

FREE ROOF
Inspection and Estimates.
SAVE MONEY
First Leak, $2. Additional Leaks, $1.
UNITED ROOFING & SIDING CO.,
4545-49 DE TONTY. FRos. 5266

5 YEARS TO PAY
Asphalt and asbestos roofing and siding; remodeling; priced right, Franklin Roof Co., 4824 Delmar. FO. 9012.

ROOFING—You furnish material, we furnish tools and labor; reasonable prices; Reliable Roofing. EV. 9267. 1964 Goodfellow.

SPECIAL PRICE FOR JUNE
All Types of Roofs, Siding.
FREDERIC, 4216 Nat. Bridge. CO. 0812.

WE repair any three leaks for $4.50 in any roof; additional leaks $1 each. English Roofing Co., 5075 Page. FO. 7501.

PRIMM ROOFING CO.—Tar, gravel and composition; also tuck pointing, brick work. 6728 S. Broadway. Riv. 0335W.

WE apply and repair roof on time and material basis or by contract. Wellston Roofing, 1964 Goodfellow. EV. 9267.

STOPPING ALL LEAKS ½ PRICE
Benson, 3822 S1st. Louis. JE. 5141.

NEW roofs and repairing, low prices. John's Roofing Co., 1443A Burd. FO. 4965.

FIRST LEAK, $2; additional leaks, $1. Bach, 6221 Arthur. ST. 1185.

$2.50 FIRST LEAK; 3 leaks, $4.50; guaranteed. Economy, FO. 7426, 4823 Page.

RELIABLE roofers, leaks stopped, price right. Whitley, 6647 Odell. HI. 6013.

STORAGE, MOVING, EXPRESS

CRAWFORD MOVING VANS
FR. 8570 FURNITURE WAREHOUSE
3059 CASS.

MASON MOVING & STORAGE CO., BONDED MOVERS BY CONTRACT. 4253 WEST PAGE. FR. 1830.

OVERLAND Moving Express Co.—Bonded; contract, cash, credit; white help; furniture exchanged. FR. 9841. 2343 Russell.

E. CRAWFORD, 3517 Cass; contract, furniture in exchange; white help. FR.4766.

SQUARE DEAL—Bonded moving, reliable; very low price. 2747 Wyoming. GR. 6063.

BONDED, careful white help, reasonable. FR. 1605. Von Der Ahe, 3734 Cozens.

HANSEN'S moving, storage, 2501 S. Broadway; low rates; good service. GR. 4246.

TREE SURGERY, GARDENING AND SODDING

FANCY bluegrass sod; also crystal and sponge rock, very low prices; deliver anywhere. Davis, 1610 Mississippi. GR. 6976.

BAD LAWNS—Call CO. 0946 W. Nursery sod, 10c yd. Cain, 4620 N. Newstead.

FLAGSTONE walks, rock gardens, walls, fountains, rock. Hohn, 4377 Chippewa.

BLUEGRASS SOD—8c yd., laid extra; hauling. Hilker, 2749 Hickory. GR.5458

UPHOLSTERING

UPHOLSTERING work at home if desired. M. Wittner, 5665 Clemens, CAb. 3726R.

WALL PAPER CLEANING

LOOK, PAPERHANGING
24-hour service. Missouri Decorating, 6542 Hobart. MUlberry 7241.

ATTENTION
Cleaning, careful, reliable, paint washed. Martin, 3931 Kennerly. FR. 1983.

BUSY BEE CLEANERS—Absorene cleaning; expert; 20 years' experience; minor repair work; window washing; guaranteed. NEwstead 1963, 2429 Fall av.

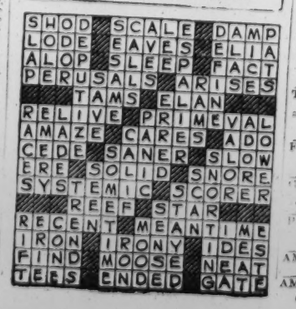
PAPER CLEANED, no mess or streaks; painting. Steffens, 5045 Grace. RI.1445J

ABSORENE cleaning; no streaks; reasonable. Yuede, 3146 Arkansas. FR. 7788

WALLPAPER, paint cleaned, reasonable. Denaro & Gentry, 2137 Carr. GAr. 6180.

ABSORENE cleaning, unexcelled; use covers. FR. 7382. J. Gunn, 418 N. Boyle.

ANSWER TO TODAY'S CROSSWORD PUZZLE



WALL PAPER CLEANING

ABSORENE cleaning; reasonable; guaranteed. Frans, 4326 Prairie. CO. 1763W.

ABSORENE cleaned rooms, reasonable. Schulte, 2222 Sullivan. CO. 3350M.

PAPER CLEANING—Papering, paint washing. Jolly, 2630 Locust. JE. 4465.

WALL PAPER HANGING

PAPERING—Painting, extra low price; dependable; no amateurs; guaranteed; prompt. Butler, 1753A Mississippi. GR. 5537.

PAPERING—Painting, experienced mechanics; latest patterns; prices you can afford. Brading, 5585 Vernon. FA. 5181.

PAPERING, painting, plastering, tuckpointing, cleaning, floor finishing. Adams, 5241 Delmar. FOrest 1515.

PAPER HANGING—Do work myself; estimates cheerfully given. Burnett, 5612 Vermont. RI. 1123W.

GUARANTEED work; reasonable prices; prompt service. Meier & Foster, Carson and Lee. Winfield 0641.

PAPERING, painting; do work ourselves; arrange payments 12 to 36 months. Weiss, 5736 Lotus. MUlberry 0762.

GUARANTEED papering, cleaning, personal attention given all work; prompt service, Gabner. 4922 Page. FO. 6141.

PAPERING, painting, plastering; reasonable H. T. Vincent, 1366A Arlington. RO. 3694.

PAPERING—Painting and cleaning done reasonable; work guaranteed. Mock, 1512 St. Louis. CE. 3695.

PAPERING, painting, good work; reasonable. Whittemore, 1453 Cockrill. MU. 1834.

PAPER HANGING—Furnished or unfurnished, up-to-date, modern; no amateurs. Merkel, 4741 Newport. RI. 6029W.

PAPER HANGER—First-class; plastering repaired. Kettmann, 3718 Cottage. FR. 2327.

PAPERHANGING—And cleaning, plastering, scraping free; first-class guaranteed. Harthing. GR. 0629. 2823A Russell.

GET our bids; 10% off for cash; large selection; Zlow prices; we'd go anywhere. CHOTT, 2708 Hanley. WAbash 1440W.

FOR immediate paper hanging, call FR. 2434. Larkin, 3818 Russell.

PAPERING, painting, cleaning; free estimates. Mattingly, 1908 Park. GR. 0596.

PAPERING, painting, cleaning; very low prices. Beck, 1742 Preston. GR. 1956.

DECORATING and painting done reasonable. French, 1916 N. Grand. FR. 5938.

ECONOMIZE on papering, painting; estimates. Chester, 3130A Halliday. GR.1592

PAPERING, painting, craftex, floors, home decorating. 4487 Laclede. NE. 1217.

PAPERING, painting, summer prices. Senn, HI. 1001; 2623 January.

PAPERING, day, contract, guaranteed, reasonable. O'Neill, 4162 Maffitt.CO. 6594W

PAPERING—Painting, cleaning; reasonable. Rosenthal, 1329 Arsenal. GR. 5795.

PAPER HANGING, cleaning; do work myself. Tucker, 2504 N. 11th. GA. 6107.

PAPERING, painting, floor work. Burton, 4252 Shenandoah. FRos. 0809.

PAPERING—Guaranteed; low rates. Zaritz Jr., 8845 Cozens. EV. 2740.

GUARANTEED papering, painting; reasonable. Lewis, 3830 Evans. JE. 2450.

PAPERING—Painting, cleaning, plastering. R. L. Stiff, 5226 Wells. FOr. 1527.

PAPERING, painting, graining; need work. Hessling, 4728 Minnesota. RI. 8924J.

PAPERING, painting; low prices. Good man, 4924 Flower. MU. 6819.

PAPER and paint cleaning; reasonable. Peters, 4239 Laclede. NE. 2404.

PAPERING, painting; do work ourselves; Weiss, 5736 Lotus. MUlberry 0762.

PAPERING, painting, extra low prices. Darnell, 1804 Iowa. GR. 3485.

PAPERHANGING, painting; low prices. Seago, 1809A Iowa. GR. 0171.

PAPERING, painting, cleaning; June special. Reel, 5925 Horton pl. PA. 3459R.

PAPERHANGING — Immediately; low price. CA. 0065J. Parker, 6050A Maple

PAPERING painting; reasonable; reliable. Reed, 1535 Louisiana. GR. 2655.

PAPERING, cleaning, painting; reasonable. Coplin, 2249 Missouri. GR. 8739.

PAPERING, painting, cleaning; winter estimate. Carroll, 6309 Wellsmar. EV. 6335

PAPERING, painting, low rates; work myself. King, 5632 Acme. MU. 6736.

LUTZ — First-class papering, cleaning, painting, plaster. 2711 Osage. FR. 5382.

PAPER HANGING, painting, work guaranteed. Stoddard, 1834 N. 18th. CE. 7065.

WASHING MACHINE REPAIR

NEW USED **WRINGER ROLLS 50c Up**
Parts for All Makes of Washers.
VACUUM CLEANERS REPAIRED.
Holland RADIO & APPLIANCE CO.
4545 GRAVOIS. RI. 2600.

WASHERS—Cleaners; low cost; guaranteed. Meehan, 3734 Hartford. LA. 9000.

EXPERT repairs, service, parts; free estimates. Super, 1403 Salisbury. GA. 8333.

WINDOW SHADES

SPECIAL—36"x6' of less, 39c; bring rollers; all grades; estimates; delivery; cleaning; repairing. St. Louis Shade Co., Est. 1905. 5596 Easton. RO. 6099.

VENETIAN BLINDS—Drapery poles, tonine, the washable shades; cleaning; estim

USE POST-DISPATCH HELP WANTED ADS for Capable Help Wanted. Call MAin 1-1-1-1

SITUATIONS—WOMEN, GIRLS

HOUSEGIRL—Sit., 2 days a week. Call Monday. JE. 4182.

HOUSEKEEPER—Sit.; motherless home, adults or employed couple; references. Vicinity.

HOUSEKEEPER — Sit.; or companion; has take full charge; best references; will leave city. Box D-201, Post-Dispatch.

HOUSEKEEPER—Sit.; in motherless home or bachelor apartments; reference; unencumbered. RI. 4498.

HOUSEKEEPER—Sit.; and cooking, home nights, experience. CAb. 4371.

HOUSEKEEPER—Sit.; city or country. Call Seaway 1215, Armstrong, rear.

HOUSEKEEPER—Sit.; motherless home. Apply 7800 Michigan, 2d floor.

HOUSEKEEPER—Sit.; refined lady desires position companion to lady. FO. 0317.

HOUSEKEEPER—Sit.; age 50; motherless home or elderly people. Wabash 858W.

HOUSEKEEPER—Sit.; motherless home, free to travel. Mrs. Downer, FR. 2454.

LADY—Sit.; housework by day, experienced; reference. Mrs. Jaeger, 4573A Cozens.

LADY—Sit.; saleslady, years' experience; grocery and vegetables, cashier, sales; also to telephone. Ro. 9758.

LADY—Sit.; white wash paints, cleaning, mending. CO. (ax 6210).

LADY—Sit.; care not children or errands. 4477 Scott. Apply 5647 A. P.-D.

LAUNDRESS—Sit.; colored; experienced; Wednesday, Thursday; references. JE. 6035.

LAUNDRESS—Sit.; colored; references. Monday and Wednesday. JE. 6035.

LAUNDRESS—Sit.; bundles take home; references; nice yard. FR. 5011.

LAUNDRESS—Sit.; family finish; curtains and damp wash. JE. 3021.

MAID—Sit.; colored; experienced; work one or two week; willing to work for summer references. JE. 4756.

MAID—Sit.; colored, 27; housework; stay home. FR. 9916.

NURSE—Sit.; teach or care for children. Call 4713 Jennings rd.

PLAIN SEWING—Sit.; by experienced; reference. Box 4209 Laclede

ROOMS WITH BOARD—South

ARSENAL, 3636A—Board, 2, opposite park. PRospect 6764.

ARSENAL, 4352—Rooms, single or double, board optional. GR. 4873.

BOTANICAL, 3631 — Lovely, large; home cooking; $5 each for 2. LAclede 3101.

BOTANICAL, 3624—Front room; twin beds; good meals; phone optional.

BOTANICAL, 4268—Single or double room, good meals.

BOTANICAL, 3657—Large front, south exposed; couple; board optional. LA. 0057

CASTLEMAN, 3670—Lovely front room; board optional; private family.

CONNECTICUT, 3536A—Room, board for gentlemen; private family.

FLAD, 3945—Gentleman; excellent meals; sleeping porch; park car.

GUNNICA, 3626A—2 young ladies; meals, laundry, twin beds, private, ½ block west Grand, 3800 south; $6 week. LA. 9662.

HUMPHREY, 3853A—Single, double; good meals; private; employed.

HUMPHREY, 4233—2 gentlemen or couple; meals; garage optional. LA. 3141.

LAFAYETTE AND SPRING—Young lady; private home; twin beds. LA. 5516.

LINDELL, 3950—Front, southern exposure, single and double rooms; excellent meals.

OHIO, 3529—Room; 1 or 2 men; home privileges; German cooking; $6.

PESTALOZZI, 3550A—Excellent meals; private; conveniences; reasonable. PRospect 4606.

ROOM — Large; reasonable; employed young woman; meals; pleasant home; adults; near Grand-Arsenal. LA. 0023.

ROOM—With lady alone, meals optional; lady employed. PR. 2259.

ROOM—Private home; vicinity Grand-Arsenal; board optional. GRand 1372.

ROOM-BOARD—Large, for 2, meals; garage; car, bus lines. PR. 6648.

RUSSELL, 3644—Good home; best food; reasonable; double, single; convenient.

RUSSELL, 4023—Board, with single room, $5; convenient location.

SHENANDOAH, 4153—Front south; best accommodations; reasonable. LA. 5261.

SHENANDOAH, 2909—Front south room; excellent meals; reasonable.

SHENANDOAH, 2828—Large south; twin beds; good German cooking; garage.

SHENANDOAH, 3015—Home cooking; girls or couple preferred; $5. PR. 6015.

SHENANDOAH, 4121—1 large south, for 2 employed; board; Park-Compton cars.

SPRING, 1845 S.—Real home, twin beds, choice foods; gentlemen; conveniences.

WYOMING, 3808A—Large front, for gentleman; private home. LA. 3429.

Southwest

GOETHE, 5112.—For 1 or 2; lovely room; modern; private; excellent meals; reasonable; laundry optional. FLanders 3561.

ROOM—Excellent meals; 2 gentlemen; private; reasonable; convenient. HI. 3264.

West

SINGLE AND DOUBLE ROOMS WITH BATH
with board—ideal for couple
All Newly Furnished and Decorated
Excellent Meals FOrest 8578

BARTMER, 5726—Large second floor front; for 1 or 2; excellent meals.

BARTMER, 5744—Lovely room for 1 or 2; excellent meals; in refined home.

BAYARD, 755—Lady employed to share room; private home.

BELT, 716 (2d floor)—Nice room, two baths; private; excellent meals.

BUCKINGHAM CT., 4928—Third east, private; for girls. ROsedale 4789.

CABANNE, 5043—Desirable single, double, connecting rooms; board; modern; private home; southern exposure; express transportation.

CABANNE, 5679—Lovely home, excellent meals, every convenience. FOrest 3799.

CABANNE, 5054—Large, twin beds, two closets, large south, 1 or 2. FO. 8165.

CATES, 5819—Single, double; southern exposure; meals; attractively priced.

CATES, 5030—Nice room, board, 1, 2, small private family. FO. 0564.

CLEMENS, 5942—Large rooms, 1 or 2 ladies, meals, reasonable.

CLEMENS, 5519—Lovely large front; twin beds if desired; board optional.

CLEMENS, 5894—Very desirable, 1 or 2; newly decorated; twin beds; meals.

LIVE AT HOTEL CLUBS
5406 Delmar. For Business Women and Girls. Beautifully furnished rooms, with meals. FOrest 8578

ENRIGHT, 5215—**Newly decorated room; 2 baths; fine meals; reasonable.**

ENRIGHT, 5338—Unusual home, 1 or 2 young ladies, second floor. RO. 3347.

FINNEY, 3666—Front room; 1 or 2 gentlemen; breakfast optional; reasonable.

FOREST PARK, 4359—Large front, twin beds, lovely home, private.

FOREST PARK, 4903 (2d east)—2 congenial people; twin beds; private.

FOREST PARK, 4583 (at Euclid)—Room, 3 meals, plenty hot water, $4.50.

GIBSON, 4564—Light front, near Forest Park; meals optional. JE. 9296.

GOODFELLOW, 1248—Single or double, meals optional.

JULIAN, 5819—Southern exposure, front, lovely home; excellent meals. EV. 8031.

KENSINGTON, 5101—Single, double rooms; with home cooked meals, $5-$6; clean, quiet home, excellent transportation; chicken dinner Sundays. FO. 2727

KENSINGTON, 5020—Comfortable room; good meals; 1 or 2; reduced; garage.

LINDELL, 4507—Lovely cool room, for 1 or 2 gentlemen; all conveniences; reasonable; meals optional. FO. 9130.

LINDELL, 3940—Attractive room, southern exposure; excellent meals.

MAPLE, 5352—Room, southern exposure, modernistic furniture; excellent meals.

CATHOLIC WOMEN'S ASSOCIATION
4337 MARYLAND AV.
Business women and girls employed; rooms with board as low as $5 a week.

McPHERSON, 4308—Refined home; room, running water, shower, sleeping porch.

PARKLAND PL., 14 (5800 Maple)—Lovely modern rooms, $2 to $5; board optional.

PERSHING, 6014—Employed; references. CAbany 6696J.

RAYMOND, 5031 — Lovely home; finest meals; inner-spring mattresses; reasonable.

RAYMOND, 5127—South, front; 2 beds, 2 baths; single front; hot water, fan; $6

RAYMOND, 5024—Pleasant room, twin beds; meals you will like; $5.50.

RAYMOND, 5127—South front; 2 beds; 2 baths; single front; hot water, fan; $6

ROBERTS, 5417—Large room; attractive; southern exposure; board; garage.

ROOM—With breakfast and dinner, private home, near Washington University; teacher or professional woman preferred. Box C-214, Post-Dispatch.

ROOM, BOARD—Elderly lady; private home; vicinity Union, Page; reasonable. FO. 2602.

ROOM—Unusual surroundings; bath; 1 or 2; excellent meals. FOrest 5521.

ROOMS—Neatly furnished; board optional, private family; Jewish. FO. 8696.

VERNON, 5236—Large south room; attractive home; splendid meals; reasonable.

VERNON, 5162—2d front; twin beds or double; good board; 2 baths. FO. 3719.

WASHINGTON, 5133—Second south, neatly furnished rooms, excellent meals. FO. 2851.

WASHINGTON, 5097 — Desirable room; lovely meals; ideal location.

WASHINGTON, 5112—Large room, twin beds; private bath; reasonable.

WASHINGTON, 5071—1 or 2 with meals; home-like; conveniences. ROsedale 4777.

WASHINGTON, 5214—2 or 3 connecting; private bath; good meals; reasonable.

5109 WATERMAN
SINGLE AND DOUBLE ROOMS with board
All Newly Furnished and Decorated
Excellent Meals FOrest 1735

3828 WESTMINSTER

Attractive; water in room; twin beds; good meals; $4 and $5.

WESTMINSTER, 61xx—Double room, southern exposure; gentlemen, couple; home of teacher; references. CAb. 0443.

WEST PINE, 4425—Convenient, well furnished; excellent meals; $6. FR. 9472.

ROOMS FOR RENT—CITY

Central

DELMAR, 3509—Sleeping, housekeeping; phone; good transportation; week free.

GRAND, 1125 N.—Large sleeping rooms; twin beds; other rooms.

ROOMS FOR RENT—Central

LOCUST, 2804—Sleeping or light housekeeping, clean, reasonable; good location.

OLIVE, 2640—Sleeping rooms; day or week; single and double; $2.50.

ROOM—Downtown; save carfare. 911 N. 6th st.

North

BROADWAY, 2815 N.—2 beautiful rooms first floor, $4 week.

GRAND, 1702 N.—Nice, clean sleeping, housekeeping rooms, with water.

GREENLEA PL., 4139W—Room and kitchen, furnished, light housekeeping.

GREER, 3829A—2 light housekeeping; range; sink; near cars.

LEE, 4341—Sleeping or light housekeeping; reasonable.

LEE, 4148W—Nicely furnished; southern exposure; private family; modern.

MAFFITT, 3942—2 well-furnished housekeeping; complete; $3.50.

MONTGOMERY, 1926—$3.50 week; month, $12; newly decorated; 2 rooms, kitchen.

NATURAL BRIDGE, 3946—2 large, furnished housekeeping; conv. CO. 4424M.

NORTH MARKET, 1215 — Light housekeeping, sleeping, $1.50, $2, $2.50, $3.

NORTH MARKET, 3651A—Neatly furnished rooms; $2.50, $2. JE. 2686.

PALM, 3207 (one block from Fairground Park)—Front room, southern exposure; private family.

PARIS, 3615—Nice room, $2.50; convenient location. COlfax 7278J.

ROOM—North, private family, southern exposure; laundry; breakfast optional; reference exchanged. Box D-237, P.-D.

ROOM—Home and kitchen privileges; with refined couple. EVergreen 7533.

SPRING, 2432 N.—2 front housekeeping, nicely furnished; bath; reasonable.

TWENTIETH, 3940 N.—Furnished complete, large housekeeping room, newly decorated.

UNIVERSITY, 3501—Large; for 1-2; adjoining bath; good location; reasonable.

Northwest

ARLINGTON, 5489—Furnished room; private home; business men only.

ASHLAND, 4830—2 rooms and kitchen; nicely furnished; housekeeping; bath.

COTE BRILLIANTE, 5959 — 2 rooms, kitchenette, sink, reasonable; adults.

COTE BRILLIANTE, 4756—Housekeeping, 1, 2 or 3, $3; sleeping, $2; garage.

CUPPLES, 4763—2 connecting housekeeping rooms; reasonable; linens furnished; sink; garage.

CUPPLES, 4721—Housekeeping; 2 rooms; all conveniences; private home.

GILMORE, 5517—Front housekeeping, complete, sink, stove; private family.

LEDUC, 4649—Apt. A; large, private entrance; screened porch; reasonable.

LOTUS, 5112—Cool, cheerful; kitchen, bedroom; adults; $5. FOrest 4661.

LOTUS, 5060—3 furnished rooms, electric refrigerator, adults only, $5.50.

MARCUS, 1709—2 connecting housekeeping; range, sink; conveniences.

MARCUS, 1709—2 nice, connecting housekeeping; 2d floor.

NATURAL BRIDGE, 4943—Room, one or two gentlemen; private; convenient.

NORTH MARKET, 2333—Neatly furnished housekeeping rooms; also sleeping; reasonable.

ROBIN, 5510—3 nicely furnished rooms, including gas, electric, garage. $4.50.

ROOMS—Lovely, clean; private; conveniences; $1 each; call Monday. FO. 2512.

SEMPLE, 2522—Two rooms, furnished, in apartment; 1st-a-door; ref. exch.

SEMPLE, 1602A—2 large unfurnished rooms, modern; reasonable.

South

ACCOMAC, 2844—Large front, clean housekeeping, southern exposure, neatly furnished.

ANN, 2726A—Two connecting housekeeping rooms in private home.

ARSENAL, 3904—Attractive rooms, 1 or 2 private; conveniences.

ARSENAL, 3447—Large front room; kitchenette; clean; reasonable; adults.

ARSENAL, 1319—Investigate 3 furnished rooms, children welcome. $3.

ARSENAL, 3516—Sleeping rooms, private home; all conveniences; reasonable.

ATTRACTIVE COOL ROOM, GENTLEMAN —Private home, vicinity park. GR. 1071.

ATTRACTIVE small front; all conveniences, private porch; lady. PR. 4973.

BENTON PL., 10—2-3 rooms, 1st and 2d floor, large porches, grounds.

BENTON PL., 35—2 front housekeeping; water; ideal location. GR. 4261.

BOTANICAL, 3658A—Room; board optional; ideal location; convenient. GRand 7260.

BOTANICAL, 3931—3 large housekeeping rooms, completely furnished; conveniences, garage.

BOTANICAL, 4029A—Neatly furnished 2-room apartment; every convenience; adults.

BOTANICAL, 3971A—Lovely room, kitchenette; also sleeping room; telephone.

BOTANICAL, 4162 — 2 desirable housekeeping; sink; modern. LA. 6265.

BOTANICAL, 3871A—Room, real kitchen; electric washer, refrigerator, phone.

BOTANICAL, 3668A—Large, cheerful room; owner's home; private. PR. 5333.

BROADWAY, 3924 S.—Sleeping room; next to bath; all conveniences. PR. 0273.

CALIFORNIA, 1633—Housekeeping, neatly furnished; sink; reasonable.

CALIFORNIA, 4225A—Hall room; garage optional; private entrance; private family

CASTLEMAN, 3903—2 unfurnished rooms, 3d floor; heat and light; also sleeping room, 1st floor.

CASTLEMAN, 4149—2 housekeeping, newly furnished; adults; bargain. PR. 1834

CASTLEMAN, 4056—Housekeeping, $2; continuous hot water; phone.

CLEVELAND, 3652—Home-like; front housekeeping; conveniently located; everything furnished; reasonable.

COMPTON, 4131A—Sleeping, 1 or 2 gentlemen with couple; near cars; bus.

COMPTON, 1913 S.—Two connecting, well furnished rooms; garage; adults; $5.

EADS, 2832—2 connected housekeeping rooms; sink; use washing machine.

EADS, 2611—2 connecting front rooms, 2d floor, adults.

EADS, 3017—2 attractive rooms, very reasonable if taken soon.

FAIRVIEW, 4003—Room, refrigeration; board optional; light; private. GR. 4507

FLAD, 3660—Front housekeeping, $3.50, sleeping $2; free phone.

FURNISHED—Clean 2-room apartment; private bath; entrance. PR. 4973.

GRAND, 3521A S.—2 rooms; bath; heat; hot water furnished; $18.

GRAND, 4027 S.—Sleeping room; gentleman. RIverside 2033M.

GRAVOIS, 3727A—2 front rooms, kitchenette; Frigidaire; light housekeeping apartment.

GRAVOIS, 3724—2 unfurnished rooms, bath, heat, gas, lights. LA. 4080.

GRAVOIS, 4646—Sleeping room for 1 or 2 ladies; breakfast optional.

HARTFORD, 3834 — Large south room; convenient car; pleasant home; gentleman

HARTFORD, 3958—Gentleman, 3 adults in 7-room private residence; garage.

IDAHO, 4509—2 lovely furnished housekeeping; private; garage.

INDIANA, 3015A—1 or 2; all conveniences; home privileges. LA. 5543.

IOWA, 3242A—Near Utah; 2 girls sharing; special rate, $5.

JEFFERSON, 1725 S.—Furnished 1st or 2d floor housekeeping or sleeping; conveniences; reasonable.

JEFFERSON, 2118A S. — Large front housekeeping, south, $3; also small room.

JEFFERSON, 3419 S.—Nicely furnished room for light housekeeping.

JEFFERSON, 2118A S. — Large front housekeeping, south, $3; also small room.

KENNETT PL., 1837—Front, south exposure; room, kitchen; quiet; sink; $3.

LAFAYETTE, 2102 — First floor front; sink, several kitchenette suites, sinks; also housekeeping rooms, $2.50, $3; basement room, man, $1; refined adults.

LAFAYETTE, 2036—Rooms; light housekeeping; newly decorated; $3.50.

LAFAYETTE, 2901A—Studio living room with large kitchen; private entrance.

LAFAYETTE, 2703A—One room, $2.50; 2 rooms, $4; everything furnished.

LONGFELLOW, 1715—Large, light bedroom, kitchenette, $3.50; quiet; adults.

LOUISIANA, 1918 — Facing Reservoir Park; 2 complete housekeeping rooms.

LOUISIANA, 2622A—Housekeeping rooms, nicely furnished; adults.

LOUISIANA, 1920—Bright, well furnished, southern exposure; board optional.

MIAMI, 3949 (Main floor east)—Room for gentleman in private family; breakfast.

ROOMS FOR RENT—South

MICHIGAN, 3343 — Room for gentleman; board and garage optional.

MISSOURI, 1611—2318 Lafayette; housekeeping; $3.50 up; sleeping, $2, $2.25.

MISSOURI, 1751—Two large connecting light housekeeping; phone; electric washer

MISSOURI, 1760—2 large rooms; hot water, washer, phone; reasonable.

MODERN, housekeeping; rent reduced; free garage. 31 Benton pl. Call, be convinced.

MONTANA, 3606 — Extraordinary front room (apartment), cross ventilation; modern conveniences.

OHIO, 3258A—Cozy hall room; lady or gentleman; near cars. LA. 0681.

OREGON, 2600A—Hall room; reasonable; all conveniences; car, bus line.

PARK, 2837—Housekeeping; clean, desirable; curtains, bed linens laundered, hot water, phone; $3.50; adults.

PARK, 2330—Second floor front; kitchenette, running hot water.

PARK, 3419—Large room for 1 or 2; private home; conveniently located.

ROOM—Ultra modern, housekeeping, reduced rent; be convinced. Call 31 Benton pl.

ROOMS—2 large, kitchenette; entire 2d floor; connecting bath, southern exposure; private home. RI. 6720M.

ROOM—Large, conveniences, opposite Shaw's Garden, one block Tower Grove Park. Box K-248, Post-Dispatch.

ROOM—Kitchen; private bath; elderly person; convenient. Box D-15, P.-D.

ROOM—Large, airy; shower; quiet, private home; reasonable. PR. 1525.

ROOM—Attractive; twin beds; private bath; for 1 or 2. PR. 7607.

ROOMS—1, 2 or 3, for light housekeeping. 2752 Park.

ROOM—Large; new bed; 3 windows; gentleman; private home. LA. 8947.

RUSSELL, 3616—Neatly furnished sleeping room, quiet, convenient; desirable; reference.

RUSSELL, 3671A—2 rooms, $1.75, $2.75, hot water, fans, gentlemen.

RUSSELL, 3936 — Connecting housekeeping rooms; sink; modern; reasonable.

RUSSELL, 2732—Convenient housekeeping, $3, $3.50; kitchenette, $4; small, $2.50.

RUSSELL, 3618A—Front sleeping room; fan; garage; convenient location.

RUSSELL, 3640—3d floor studio apartment, furnished; newly papered.

RUSSELL, 4059A—Nicely furnished kitchen, bedroom; light, heat; refrigeration.

RUSSELL, 2631—Large sleeping room; all conveniences.

RUSSELL, 3834—Young man share room with son. PR. 2924.

ST. VINCENT, 3415—Large front room and kitchenette; reasonable. GR. 1511.

SHAW, 3660—Comfortable room for gentleman; conveniences; reasonable.

SHENANDOAH, 4130—Nearly furnished front and connecting housekeeping; private home.

SHENANDOAH, 3653A—Sleeping rooms, single and double; southern exposure.

SHENANDOAH, 3126 — Clean sleeping or housekeeping; private; board optional.

SHENANDOAH, 3505A—Hallroom, $2.50. Compton or Grand car. LA. 5713.

SHENANDOAH, 4063—2 housekeeping, sink, newly decorated, garage.

SHENANDOAH, 3622—Room, Murphy bed and kitchen; apartment; sleeping, $2.50.

SHENANDOAH, 3633A—3 rooms complete, also extra bedroom; garage. PR. 7193.

SHENANDOAH, 3632—Small front sleeping; $2; housekeeping; reasonable.

SIDNEY, 3540 (at Grand)—Lovely large; sun porch; kitchen optional.

TEXAS, 3616A—Front rooms, for light housekeeping; electric washer.

THIRTEENTH, 1710 S.—3 rooms, bath, furnace; $20.

UTAH, 3422A — Attractive room, private home; lady; conveniences; good transportation.

VICTOR, 3520 — Nice, cool front room; gentleman; all conveniences.

VICTOR, 3529—Comfortable, cool rooms, ladies or gentlemen; all conveniences.

VICTOR, 2026—2 nicely furnished rooms.

VICTOR, 3524 — Twin beds, excellent meals, $5.50. LA. 0332.

VIRGINIA, 1909—Near Geyer; rooms, 2, furnished housekeeping; $5; adults.

WOMAN has cozy rooms; will accommodate desirable people; Grand bus and Bellefontaine car. RI. 4749J.

WYOMING, 3951—Room, large, attractive, southern exposure.

WYOMING, 3806A—Attractive front room; 1 or 2; board optional; call Sunday.

Southwest

DEVONSHIRE, 5351A — Room; private home; kitchen privileges; couple or 2.

JUNIATA, 5916—Bedroom, kitchen, laundry, garage, private; couple; reasonable.

MAGNOLIA, 4922—2 front rooms, kitchenette; overstuffed; Frigidaire; adults.

MAGNOLIA, 4962—2 front housekeeping; private home; southern exposure; adults.

O'DELL, 6515—3 rooms, bath; second floor; quiet home; adults.

ROOM—Large, front, 2 gentlemen; twin beds; private; board optional; reference. FLanders 1202.

WATSON, 3279—Room, kitchen privileges; private home; couple; $5.

West

ATTRACTIVE home, large porch and yard; business people. CA. 0226.

ATTRACTIVE room, business lady; one in family. FOrest 3335.

ATTRACTIVE, clean, light; ideal location; home privileges; garage. CA. 7749.

AUBERT, 723 — Large sleeping rooms, $2.50; board optional; conveniences.

BARGAIN—2 large front furnished housekeeping; conveniences, $6. 5827 Enright.

BARTMER, 6016—2 well furnished housekeeping; sink, gas stove.

BARTMER, 6016—2 well furnished housekeeping rooms; next to bath, $4.

BARTMER, 5583 — 2 and 3 rooms, complete; for housekeeping.

BAYARD, 1322—2 front housekeeping; modern; reasonable.

BELT, 1390—Sleeping room; all conveniences; reasonable.

BERTHOLD, 6324—Room, single, $3.50; double, $5. No other roomers.

BLACKSTONE, 1391—2 rooms and sleeping porch; reasonable; adults.

BOYLE, 331 N.—Lovely efficiency; overstuffed suite; frigidaire; reasonable.

BURD, 1375—3 nicely furnished rooms for light housekeeping; reasonable.

CABANNE, 5075 — 2 lovely housekeeping suite; $4; also sleeping room.

CABANNE, 5353—Front, second floor room; owner's home.

CABANNE, 5047—Cozy, clean, light housekeeping suite; second floor.

CABANNE, 5170—Large room, kitchenette; also sleeping; adults; garage.

CABANNE, 5244—Lovely room, sleeping porch; gentlemen; reasonable. FO. 4754.

CADET, 4561—Large, clean, south housekeeping; single or double.

CATES, 5107—2 neatly furnished housekeeping; private porch; quiet.

CATES, 5116—Second front housekeeping; fan, washer; lady; $2.75; also suite.

CATES, 5565—2 light housekeeping rooms, furnished; 3 exposures.

CATES, 5231A—Room with kitchen; 1 or 2 ladies employed preferred. FO. 4389.

CLAYTON RD., 6341—Room, very attractive, adjoining bath; no other roomers; garage. CA. 5976R.

CLEMENS, 5800—Apt. D; beautiful room in attractive apartment; conveniences; meals optional; reasonable. CA. 7556.

CLEMENS, 5647 — Attractive; 1, 2 employed; owner's home; kitchenette optional

CLEMENS, 5551—Attractive, large, cool room to north; 3 windows.

CLEMENS, 5843—Neatly furnished sleeping; desirable neighborhood; reasonable.

CLEMENS, 5668—Large room in residence; southern exposure; garage.

CLEMENS, 5723—Lovely south; close; private home; gentleman; garage free.

DE GIVERVILLE, 5752—Nicely furnished south room facing park. CAbany 0241.

DELMAR, 3864—Furnished rooms; newly decorated; housekeeping and sleeping; respectable; free phone; free parking.

DELMAR, 5250—3-room suite, furnished or not; private bath, entrance, porch; refrigeration; continuous hot water.

DELMAR, 4114-4343—New management; newly decorated; housekeeping, sleeping, $2 up; free parking, phone.

DELMAR, 4604A—Housekeeping; water in room; sleeping; $2.50 up.

DELMAR, 4230—Large south room and kitchenette, water, phone.

DELMAR, 4264—Housekeeping; $1.50, $2.50, $3; 3 for $5.50. JE. 9584.

DELMAR, 3716—Housekeeping rooms, $2.75 to $3.50; sink, phone.

ROOMS FOR RENT—South

DELMAR, 4429 — **Neat, clean, housekeeping; $2.50 up. FR. 3473.**

DELMAR, 3855A—Large room with private bath; shower.

DELMAR, 55xx—Large, light, comfortable; twin beds. ROs. 2473.

DELMAR, 5051—Attractive sleeping room, adjoins bath, $2; free phone.

DELMAR, 5040—2 rooms; newly decorated; 4 baths; also sleeping.

DELMAR, 4215—2 connecting housekeeping rooms; nicely furnished; modern.

DELMAR, 5139—2-room suite, yard, porch private entrance, 4 baths.

DELMAR, 5044—Sleeping room, $2 with porch, hot water.

DELMAR, 5040—2 rooms, newly decorated; 4 baths; also sleeping.

DELMAR, 4371A—Nice, clean housekeeping rooms; sleeping; $1.50 to $3.50.

DELMAR, 4431—Clean sleeping rooms, north, south exposure; $2, $3.

DELMAR, 3962 — South sleeping room, near bath; $2.50; owner's home.

ENRIGHT, 5610—Apt. 302; (elevator); large, light, airy room, private family; no other roomers; next to beautiful tub-shower bath, convenient to transportation, restaurants and Forest Park; gentleman only. PA. 6165M or call. References.

ENRIGHT, 5181—Housekeeping; also sleeping rooms; reasonable; garage; people employed.

ENRIGHT, 5916—Room with or without garage; private family; reasonable.

ENRIGHT, 5190 — Clean; cool sleeping room, $2.50; kitchen privilege, $3.

ENRIGHT, 5848 — Housekeeping; running water; twin beds; Delmar transportation.

ENRIGHT, 5926—Attractive, cool housekeeping suite; private bath, entrance.

ENRIGHT, 4612—Front room; twin beds; $1.50; housekeeping, $3.

ENRIGHT, 5870—Large front; 2 baths; shower; block Delmar; reasonable.

ENRIGHT, 5242A—Newly furnished rooms for housekeeping; reasonable rent.

ETZEL, 5567—South furnished room, gentleman; reasonable. MU. 4090.

EUCLID, 725 N.—Sleeping room, $2; housekeeping, $2.50.

EUCLID, near Delmar; living room, kitchen, sleeping porch, $5. FO. 3573.

FOREST PARK, 4317—Room, kitchenette; also single; refrigeration; fan.

FOREST PARK, 4903—First floor east, efficiency, gas, electric, refrigerator; $7.

FOREST PARK, 4383A—Room, nicely furnished; reasonable; bath. JEff. 4315.

GOODFELLOW, 1220—Large front housekeeping room; clean; all conveniences.

GRAHAM, 1021—2 housekeeping rooms, running water, opposite Forest Park.

HAMILTON, 1333A—Sleeping room; cool, clean; Gentile gentleman only.

JULIAN, 5819—Southern exposure; front; lovely home; meals optional; 2 cars.

JULIAN, 5805—Housekeeping room, $5; 1st floor, block to Page bus and car line.

JULIAN, 5819—Southern exposure; front, lovely home; meals optional; 2 cars.

KINGSBURY, 5783—Bedroom and living room; private entrance; south exposure.

KINGSBURY, 6027—Unusually attractive front room, southern exposure; reasonable.

LACLEDE, 4487—Room and kitchenette, furnished or unfurnished; also sleeping. NE. 1217.

LACLEDE, 4926—Large; 3 rooms; furnished; screened porch; ½ block entrance Forest Park; phone.

LACLEDE, 4038A—2 connecting rooms; furnished for housekeeping.

LACLEDE, 4048 — 2 connecting rooms, sink, $4; others, $2.50; 3 car lines.

LACLEDE, 4449—2 connecting, 2 front, suitable 3, single $3.25.

LACLEDE, 4363 — Large housekeeping; hot, soft water; linens laundered; $3.

LEWIS PL., 4638—Cheerful room, private family; 4 car lines. FOrest 9451.

$4.50 PER WEEK

4315 Lindell boulevard; attractive furnished room; full hotel service; convenient location. Lincrest Hotel.

LINDELL, 4256—Third apartment, room, very desirable; kitchen privileges. NE. 0649.

LINDELL, 4048—Lovely, large, clean rooms, 3 and 4 windows, hot, cold water; employed; reasonable.

LINDELL, 4416—Living room; kitchen; share bath; refrigeration. JE. 2638.

LINDELL, 4345—Large south single room, all conveniences.

LINDELL, 4340—Lovely sleeping room; lavatory; also smaller; garage.

LINDELL, 3958—Front connecting housekeeping and sleeping rooms.

McPHERSON, 4041—2 rooms; private bath, free phone, gas, electric, hot water; $6 per week.

McPHERSON, 4163—First floor front; cozy room, kitchenette; water; $4.50; parking.

McPHERSON, 4434—Front housekeeping, 2 phones, 2 baths, laundry.

McPHERSON, 4956—2 front connecting housekeeping; Frigidaire; also sleeping.

McPHERSON, 4453—Double, $3 up; single $4 up; board optional. JE. 8423.

McPHERSON, 4928 — Newly decorated apartment suite; also sleeping; hot water

McPHERSON, 4928 — Newly decorated apartment suite; also sleeping, hot water

McPHERSON, 4010A—Light housekeeping rooms, single, $3; doubles, $5.

McPHERSON, 4708—Housekeeping suite; very desirable; extra sleeping.

McPHERSON, 4930—Front housekeeping, sink, range, Frigidaire; single, sleeping.

MAPLE, 5176—Furnished complete for housekeeping; 2 rooms, second floor front; sink, range; no children.

MAPLE, 5637 — Two 2d-floor, complete housekeeping; quiet; adults. CA. 2211R.

MAPLE, 5123—Front room, sleeping, reasonable; near cars; bus. FO. 4908.

MAPLE, 5078—2 airy, unfurnished; also 2 lovely connecting, furnished.

MAPLE, 5250—Sleeping, light housekeeping; Union-Page cars. FO. 4968.

MAPLE, 5004—Efficiency apt.; private; reasonable. FO. 5467.

MARYLAND, 4306A—2 connecting rooms, hot, cold water, electric refrigeration, radio, fan, range, newly papered, painted, linens; private; very reasonable.

MARYLAND, 4240—Large room, kitchenette; sink; refrigeration optional; continuous hot water; adults only.

MINERVA, 5032—Second, front, suite, newly decorated; large yard; reasonable.

NEWBERRY TERRACE, 4506—Housekeeping, sleeping room, newly decorated, reasonable.

NEWBERRY, 4613—2 front housekeeping; new bedroom; very reasonable.

NEW OLIVE HOTEL—19th and Olive, day 50c up, week $2.50 up; electric, fans.

OLIVE, 4329—Furnished, unfurnished; sleeping, housekeeping; gas, light furnished.

OWNER'S home, opposite Forest Park; desirable for couple or gentlemen; convenient transportation. FR. 0874.

PAGE, 4223—2 or 3 unfurnished rooms, 2d floor front; private family; sink, water.

PAGE, 5257—Refined gentlemen, employed; good room and breakfast with mother and daughter, residence.

PAGE, 5402—2 south 2d floor rooms, sink, range; $3.50.

PAGE, 5133 — Very desirable; owner's home; gentleman; $2. FOrest 7810.

PAGE, 4573—Cool, light housekeeping; 1st floor; sink; phone.

PAGE, 4477—2 large furnished connecting housekeeping; also single room.

PAGE, 4448 — Large double housekeeping room; sink; convenient; $3.75.

PAGE, 4711—2 light housekeeping; sink; all conveniences.

PAGE, 5168—2 lovely clean connecting, 2d floor front, sink, hot water.

PARKLAND PL., 11—Newly furnished, sleeping; reasonable; homelike. CA. 6658W.

PARKLAND PL., 7—Large front room with private bath. Parkview 0233.

PARKVIEW PL., 4534—Extra large room, with or without kitchen privileges; also 1 housekeeping; sink.

PENDLETON AV., 518—One housekeeping; all conveniences; $2.50 per week.

PERSHING, 55xx—Delightful room and sun parlor, adjoining private bath; no other roomers. FO. 8440.

ROOM—West of Forest Park; in city; large, attractive; reasonable; Lindell bus; gentleman. CAbany 2976J.

ROOM—Cheerful, for employed lady; board optional; no other roomers. FO. 1850.

ROOM—In large apartment; small family; furnished or unfurnished; employed couple preferred. FO. 5391.

ROOM in apartment; private entrance; adjoining bath; private family. FR. 6687.

ROOMS FOR RENT—West

ROOM—Attractive, private bath; in apartment; gentlemen; meals. RO. 3774.

ROOM—Immaculate; private home of adults; gentleman; reasonable. CA. 7786J

3-ROOM efficiency, furnished complete; $7.50 weekly. 4339 Olive.

ROOM—Attractive, in private apartment; reasonable; garage; gentleman. FO. 1227

ROOM—Private bath; southern exposure; private family. FOrest 2083.

ROOMS—Two, lovely, unfurnished; heat, light, gas and water. LAclede 3759.

ROOM—Delightful, strictly private home; for business people. CA. 1094J.

ROOM—Private home; continuous hot water; reasonable. PA. 3758W.

ROOM—Delightful, strictly private home; for business people. CA. 1094J.

SARAH, 410 N.—Lovely, large, housekeeping and sleeping; $2.50, $3; phone.

UNION, 13xx—Nice front room, suitable for 1 or 2 who would appreciate nice home; breakfast if desired. Box C-213, Post-Dispatch.

UNION, 1380 N.—Attractive rooms; board optional; all conveniences.

UNION, 620A—At Delmar; furnished 2-room apt.; nice for couple or 2 girls.

UNIVERSITY, 5324—Nice light housekeeping; conveniences; reasonable; phone.

VERNON, 5468—2 housekeeping, 1 sleeping; private; reasonable; adults. FOr 9914.

VERNON, 5417—Bedroom, kitchen connecting, bathroom, like apartment, private; adults.

VERNON, 5580—Sleeping, single or double, hot water; private family.

VERNON, 5355—Large front housekeeping, $3 and $2. Near bath.

VERNON, 5018—2 south connecting housekeeping rooms; porch; near bath.

VERNON, 5335—2-room apartment suite, first floor; private entrance.

VERNON, 5077—Newly decorated, 2d connecting; complete housekeeping, adults.

VERNON, 5549—2 desirable housekeeping; clean; conveniences; sink; reasonable.

WASHINGTON, 5053—Newly decorated sleeping or housekeeping, 1 or 2.

WASHINGTON, 3942—Newly decorated, single; connecting; also sleeping $2.50.

WASHINGTON, 4960 — Large front, twin beds, $2 each; also single, $3.

WASHINGTON, 5034—Second floor front; twin beds; running water; reasonable.

WASHINGTON, 5047—South front; real kitchen; suitable 2 or 3.

WASHINGTON, 4021—Front housekeeping, $2.75, $2.50; work shop; brick garage.

WASHINGTON, 4955—South front, single; also double; running water.

WASHINGTON, 4205—Clean south housekeeping; water; $3.50; garage.

WATERMAN, 6000—Pleasant, adjoining bath, preferably gentleman; private. CAbanne 7230W.

WATERMAN, 5052—Large, southern exposure with screened porch, separate bath.

WATERMAN, 5164—Lovely rooms, southern exposure; 1 or 2. FO. 5242.

WATERMAN, 5206A — Newly furnished room; every convenience; rates.

WESTMINSTER, 4258—Large front sleeping; first floor; water in room; couple or gentlemen; also housekeeping.

WESTMINSTER, 4487—Second floor room, sleeping porch adjoining bath; also single room.

WESTMINSTER PL., 3939—First floor housekeeping, connecting kitchen; private entrance; private bath; reduced.

WESTMINSTER, 4526—2 rooms; water; $2.50 and $4.50.

WESTMINSTER, 4131—Large room, kitchenette; water; parking; $2.50, $4.

WESTMINSTER, 4609—Front 2 room suite, refrigeration, also cozy sleeping.

WESTMINSTER, 4048—Convenient, pretty housekeeping; water; $3.50.

WESTMINSTER, 4036—Second front room; kitchenette; well furnished; sleeping room

WEST PINE, 3953—2 or 3 unfurnished; sink, closets, private porch, heat, bath, electricity furnished; garage if wanted.

WEST PINE, 3636—Lovely first or second floor front sleeping or housekeeping; continuous hot water in rooms; 6 baths.

WEST PINE, 4228—Housekeeping suite, sleeping room; beautifully furnished; running water.

WEST PINE, 4047—2-room, kitchenette; also 2-room apartment suite.

WEST PINE, 4121—Large, cool sleeping room; reasonable.

WEST PINE, 4141—Apt. B.; large sleeping room, single, double; reasonable.

WEST PINE, 4041—Large 2d floor room, sink, south exposed; convenient.

WEST PINE, 4309—Front housekeeping suite; all conveniences; for 3.

WEST PINE, 4395—Large south front; kitchenette; newly decorated; also single.

WEST PINE, 4015A—Large, pleasant furnished room; kitchen privileges, $4.

WEST PINE, 4362—Front room, twin beds; meals optional. JE. 0780.

WEST PINE, 4319 — Large housekeeping, with kitchenette; conveniences; $3.

WEST PINE, 4153—Room, kitchenette, south front; water; quiet; adults.

71xx—Room, front; private family; breakfast optional; references. CAb. 5919M.

ROOMS IN SUBURBS

HARVARD, 7xx — Lovely room, private home; 2 in family; cars and busses; gentleman. PA. 0139M.

LOHMEYER, 7

BUSINESS FOR SALE

BUSINESSES
SOLD ON
EASY TERMS

GAS STATION
Auto laundry and repair shop; south corner on Gravois Ave., in commercial district; gas, gallonage around 6300; washings, 150 per month; greasings, 225; big oil business; a big bargain at $1750; terms.

VENDING MACHINE BUSINESS
ESTABLISHED ROUTE
Has around 80 machines placed in business houses; requires only 2 days' work weekly; present net profit $100 monthly; price $1000; includes all machines, stock and route; terms.

CLEANING & DYEING
Fully equipped business in downtown business district; has large clientele in office buildings; established 10 years; priced at a sacrifice, $750.

BAKERY
Northwest; established 20 years; doing retail and wholesale business; receipts around $2000 monthly; has very latest modern equipment; will take in trade improved property; priced right.

CONFECTIONERY
West End, opposite public park and playgrounds; has 3 rooms and garage; established 8 years; rent $50; price for quick sale, $450; terms.

RESTAURANT
West End, below Kingshighway; opposite police headquarters; serving all policemen and inmates; receipts $25 daily; rent only $40; priced at a bargain.

SWEET SHOP
South Side; has electric soda fountain and back bar; serving light drinks; business showing good profits; rent $40; has 4 rooms and 2-car garage will sell at a bargain and give terms.

COMMERCIAL SALES CORP.
721 CHESTNUT ST.
GAr. 0197 — CH. 9289

FILLING STATION
Downtown in commercial district; near Municipal Bridge; has long lease; rent only $65; doing with large commercial connections; monthly gasoline sales over 30,000 gallons; best opportunity ever offered; price $2750; terms arranged; owner will finance; $ x M-177, Post-Dis.

FILLING STATION—Excellent location; will consider operator with small investment; state particulars. Box C-61, Post-Dispatch.

FILLING STATION—Restaurant and refreshment stand on first floor; 7 rooms and bath on 2nd floor; large basement; 6 acres well located at junction of two state highways, 10 miles west of St. Louis; also good location for tourist camp and cabin camp; sacrifice for immediate sale; Lock Box 35, St. Charles, Mo.

FILLING STATION-GARAGE — Machine works; large commercial repair jobs; good garbiage; splendid receipts; highway location; nearby territory. GUTH, 5987 Plymouth.

FILLING STATION-LUNCHERY — Dance pavilion; bungalow; acreage; Saturday receipts $200; intersecting Missouri highways; $9000; terms.
used cars, JEfferson 3728.

FIRESIDE TAVERN—On Highway 66, adjoining Sylvan Beach; airport, garage with filling station, restaurant and living quarters; splendid opportunity for wayside cabins. Open Sunday.
FIRST NATIONAL REALTY, RE. 3881.

FLORAL SHOP—Good transfer corner and residence; account other interest; reasonable. Box C-173, Post-Dispatch.

FURNITURE REPAIR, Upholstering; established business; $250. Box D-198, Post-Dispatch.

FURNITURE—12 rooms, all or part rooming house. 3842 Page.

GARAGE and lunchroom on Nos. 50 and 66; sale or trade lunchroom for small farm. 3115 Utah.

GARAGE BUILDING—Tools, trade or rent; $15 month. 2728 Olive st. JE. 5905.

GROCERY AND MEAT MARKET—Doing business of $1250 per week; can show profit from business up to present date; good reason for selling; rent $50; with easy equipped fixtures; stock, Box F-113, P.-D.

GROCERY—Meat market, lid-established; business about $2000; stock and fixtures about $700 or best cash offer; lease or will invoice. Monday, 5098 Delmar, Hi. 5098.

GROCERY CONFECTIONER — Profitable trade no competition; large stock; $1200 or invoice; terms; rooms; country. GUTH, 5987 Plymouth.

GROCERY—1-man store, stock and fixtures complete; doing over $10000 per month; location, low rent; must sell; really low price. PA. 3390.

GROCERY MARKET—Best $1600 proposition offered; hustlers investigate; upstairs rooms; north side corner. GUTH, 5987 Plymouth.

GROCERY and meat markets; good location; rent reasonable. Maplewood, call Hi. 3344, 1st floor. Post-Dispatch.

GROCERY—Meat market; good location; rent reasonable. Box C-58, Post-Dispatch.

GROCERY—Bellefville, Ill., exchange for vacant lots or will lease for wire. Barber shop. Box D-239, Post-Dispatch.

GROCERY—Meat market; established; rent reasonable; good opportunity. Box F-117, Post-Dispatch.

GROCERY AND MEAT MARKET AND TAVERN—A good location. Call PRospect 8328.

GROCERY—Meat market; South Side; rent reasonable; fine for couple. Box C-70, P.-D.

GROCERY—Meat and tavern; at summer resort; will sell or lease. Box M-53, Post-Dispatch.

GROCERY—Meat market; South Side; cash business; real bargain. Post-Dispatch.

GROCERY—Meat market; West End location; doing $8 per day; rent $45; will stand investigation. 3 rooms; rent Page.

GROCERY—Meat market; location; owner 25 Ann.

GROCERY—Meat market; north; with Box C-320, P.-D.

GROCERY—Meat market; location; modern fixtures; rent $70. PRospect 9778.

GROCERY—Meat market; good corner location, doing $250; rent $249.

GROCERY—Meat market; building, 40x60; cheap. Clover.

GROCERY AND MEAT MARKET — Bargain. 6th st.

GROCERY—Good business and location. Rosedale 9769.

GROCERY—Meat market; West; corner; refrigerator. Apply 4151 Page.

GROCERY—Meat market; $5000 weekly; rent Box K-140, Post-Dis.

GROCERY—Good business; sell 1500 S. 7th.

GROCERY—Meat market; location, meat, vegetables, dealers. 3019 Arsenal.

$5000 HOME FOR $2750
ing, furnace, bath, newly painted; terms; open. 7000 Chestnut. CE. 1395

grocery stock, re- 14 years; sell ac- 4211 Delmar.

booths, fountain room. JE. 3728.

location for tav- arrison, KI. 1379.

, west; low price Post-Dispatch.

ed; reasonable! 83. Post-Dis.

l; priced right for or agents need Post-Dispatch.

sh; making mon- Dispatch.

od, mfg., now in largest chain store ough investigation atch.

Good loca- sell due to -Dispatch.

onable; good ll car; good t-Dispatch.

od location; Real es. le; will

ood beer s; rent

North

t to act smetery estment te. e, suit or auto

quipped, h class, filled,

ns; 24 s; good active

DEN— 2640

inherited ng interest corporation tial invest- ull charge.

Well estab- er partner 243, P.-D.

XTURES— 03 Laclede; $400; fix- ler, 12-foot e, National mill, meat Informa- N. 7th st.

0 years old, Box M-404,

town, doing E. Morain,

equipment; argain.

ombined; 2 2244 Ben-

—Profitable rs; splendid Louis mar- atch.

st sacrifice; ell pressing e 0147.

Good loca- sell due to -Dispatch.

onable; good ll car; good t-Dispatch.

od location;

hed many ; Frigidaire in; upstairs GUTH, 5987

pportunities, bath; rent GUTH, 5987

RY — Best vestigate; be nal territory. GUTH, 5987 Plymouth.

TESSEN — ; real bar- West End.

RY — Large dition; living GUTH, 5987

n freezer and s, beer and ; good loca- 4501 Natural

ck and fix- place; owner diately. 4110

ween 2 large block of soft- ideal for cou-

busy corner, cked; living 3238 Maga-

—Beer and 3632 N. Lef-

blished corner; rent $15; real GR. 9263.

location, $25 $850. 6218

shed; must be g; living room; R. 8186.

e price; reason established 10 an.

es, old estab- 4218 Lee av. living room; res. 5402 St.

oom, in 36- daily; north.

partment, con- tablished; Un-

eat; wonderful Box C-258,

oom; low rent, 3616 N. Broad-

tablished trade; braska.

able; rent $15.

rooms, reason-

ale; 3.2 beer

real business; A1 Page.

ns, garage; rent rson.

location; doing 8 St. Louis; stand investiga-

3 rooms; rent Page.

location; owner 25 Ann.

outfit; sell ate. 4151 Olive

rent; ideal spot S. Jefferson.

ry; corner loca- 30 Glasgow.

2 living rooms; rson 3728.

licatessen, doing Clover.

living rooms, ly. CO. 6828.

rent $18; living O. 6828.

ns; real buy; 1st Caroline.

S, ATTENTION, FIRST-CLASS CLEAN STOCK 5627.

tionery, real fav- Grand-Wyoming D-241, Post-Dis.

factures own ice- ; south. JEffer-

grocery stock, re- 14 years; sell ac- 4211 Delmar.

booths, fountain room. JE. 3728.

location for tav- arrison, KI. 1379.

, west; low price Post-Dispatch.

ed; reasonable! 83. Post-Dis.

l; priced right for or agents need Post-Dispatch.

sh; making mon- Dispatch.

od, mfg., now in largest chain store ough investigation atch.

South; fully equip- lease to responsible 9344.

BUSINESS FOR SALE

LADIES' READY-TO-WEAR—Established corner store; long lease; reasonable rent; quick sale, on account of sickness. Box K-405, Post-Dispatch.

LUNCH and beer stand; good spot; cheap. 702 N. Sarah st.

LUNCHROOM—Beer garden; corner location. 4944 Easton.

MANUFACTURING BUSINESS — 10,000 new prospects each year; shows 160 per cent profit; established 6 years; must sell because of other interest; no agents. Box K-38, Post-Dispatch.

MEAT MARKET AND GROCERY — Live country town; money maker; living quarters; for quick sale, a real bargain. Louis Timeus, Kimmswick, Mo.

NEWSPAPER ROUTE—1050 daily; 650 Sunday. Box C-54, Post-Dispatch.

NIGHT WATCHMAN'S BEAT — Account sickness; West End. 1275 Wagner ter.

NOODLE MANUFACTURING or have you a proposition? Box G-7, Post-Dispatch.

OLIVE, 4065A—Rooming house; 6 rooms, furnished; hot water; sell or trade. JEfferson 8806.

PAPER ROUTE—Small afternoon, West End; reasonable. Box D-141, Post-Dis.

PEANUT and pistachio vending machines—latest model; cheap. NEwstead 0632.

POULTRY STORE—Wholesale and retail; other business. 7410 Manchester.

RENTAL LIBRARY—Greeting card shop; right price. Box C-379, Post-Dis.

RESTAURANT—Fully equipped; old-established resort and mining town; 50 miles St. Louis; living quarters; very low rent; wonderful investment; investigate. Dr. Bullard, 3829 Westminster, St. Louis, Mo.

RESTAURANT — Large seating capacity; latest equipment; $2000; terms; lively Vandeventer business section. GUTH, 5987 Plymouth.

RESTAURANT — Up-to-date; fountain, draft beer; live in city; make offer. 7318 Manchester.

RESTAURANT AND DELICATESSEN—Box F-116, Post-Dispatch.

RESTAURANT—Beer; good location; low rent; established business. 3131 Park.

RESTAURANT—Tavern, cheap; ill health. 905 St. Louis av.

RESTAURANT—Old established; 3800 west; $250; beer. Apply 4451 Page.

ROADHOUSE—2 highways, near St. Louis; long lease. Box C-29, Post-Dispatch.

ROOMING HOUSE—Russell bl., 8 rooms, hot-water heat; 5 rooms furnished; reasonable. Box C-248, Post-Dispatch.

ROOMING HOUSE—9 rooms, furniture, $200 including 6 weeks' rent. 4519 Page.

ROOMING HOUSE—Private income; furnishings, grounds; garage; trade. 5028 Minerva.

ROOMING HOUSES — 11 rooms, 43xx Washington, $300; 10 rooms, 39xx Casteman, $400. Apply 4451 Page.

ROOMING HOUSE—Six rooms; garage; filled; sacrificed; your own price. 3857 Finney av.

ROOMING HOUSE—19 rooms; bargain; $600. Box D-240, Post-Dispatch.

ROOMING HOUSE—9 rooms, cheap. 1413 Franklin.

ROOMING HOUSE—12 rooms, beautifully furnished; bargain. 5085 Enright.

ROOMING HOUSE—10 rooms, $700; full; bargain. 3924 Westminster.

ROOMING HOUSE—20 rooms; reasonable for quick sale. 1610 Mississippi.

ROOMING HOUSE—Sacrifice; cash, terms, trade; equal value. 3744 Westminster.

ROOMING HOUSE—4127 Laclede; 22 rooms, filled; good roomers; established.

ROOMING HOUSE—Cheap; account sickness. 1505 Bacon st.

ROOMING HOUSE—9 rooms; reasonable. Call Monday, 4117 Washington.

ROOMING HOUSE—9 rooms; $100 down. JEfferson 9581.

ROOMING HOUSE—West; 9 rooms; rent $35; $250. 4451 Page.

ROOT BEER STAND—Equipment, complete; $500 outfit for $150. PA. 4901J.

SALOON—Established for years; corner location at 2145 Adams; fixtures for sale; rent very low. FRanklin 5767.

SALOON—Colored patronage; exceptional opportunity; also lunch. 804 N. Leffingwell.

SALOON—1008 Tower Grove; big license; price $250.

SALOON—Good corner; across from Sportsman's Park; liquor license. CO. 9419.

SALOON—Transfer corner. FOrest 9555.

SALOON—Good corner location; long established; bargain. 1800 S. 3d.

SALOON—20-foot bar; nice business; reasonable. 1452 Hodiamont.

SALOON—Established business; must sell account of sickness. 2916 Oregon.

SALOON—Lunchroom and dance hall. Call PRospect 7909.

SANDWICH SHOP—Delicatessen; live S. Grand location; bargain. Laudel, 1112 Bates st.

SECONDHAND FURNITURE STORE—Good, fair in person, 1930 Slate st., Granite City, Ill.

SERVICE CAR and route, leading line; will sacrifice. 4629A Page.

SHEET METAL, FURNACE, AIR CONDITIONING
One of the oldest shops in city, well equipped. Our own furnace with 2500 installations now overhead. Busy now. Owner will give buyer 1 months' work with purchase. Box D-29, Post-Dis.

SHOE SHOP—Down town, catering to first-class business, equipped with Landis machinery. Reasons for selling going to Europe. Price $1100. Wm. Goulde, 1945 Logan st., Denver, Colo.

SHOE REPAIR SHOP—Complete Champion outfit in good condition; a bargain; good business; Willenborg's Shoe Store, Effingham, Ill.

SHOE SHOP—And shoe machinery, priced low for quick sale. Call Liberty Leather Co., 1211 Franklin. CE. 7527.

SHOE SHOP—Landis machine; must sell; sickness. Call 4247A Lee.

RESTAURANT—Will sell cheap on account of ill health. 4048 Manchester.

TAVERN & LUNCH
Fully equipped with bar and tavern fixtures; ideal location; rent only $25; free rent to July 25; must be sold at once; a bargain. Call today at 3524 Greenwood, Maplewood, ask for Mr. Linkman.

TAVERN-DELICATESSEN — Quick sale necessary; biggest $700 bargain; large beer sales; lively southwest. GUTH, 5987 Plymouth.

TAVERN—Beautifully furnished; splendid receipts; corner location; very prosperous Illinois town; rooms; rent $25. GUTH, 5987 Plymouth.

TAVERN AND DANCE HALL—Completely equipped; doing good business; $500. Inquire s. e. cor. 11th and Victor, or FEDERER, 2610 Gravois. PRos. 1319.

TAVERN—In county on Big Bend; partners disagree; only $200 needed. HI. 9417.

TAVERN—Look this one over, good business, not much money. J. W. Woods, 4107 Chippewa. Make us an offer.

TAVERN-CONFECTIONERY — Established 6 years; good business; rent $18. 1932 Cass.

TAVERN—With liquor license, beer garden and barbecue; best corner in North St. Louis; cheap. 4300 Pleasant.

TAVERN—Dine, dance; wonderful location, fully equipped; receipts $500 weekly; bargain. Box D-242, Post-Dispatch.

TAVERN-LUNCH — Established; fully equipped; cheap; other business. 2309 North Market.

TAVERN—Modern bar, 20 booths, tables; complete kitchen; dancing; bargain; cash terms. 2825 N. Broadway.

TAVERN—2337 Chouteau; guaranteed, $40 to $60 take in day.

TAVERN and lunch room for sale or partner. 3693 Olive.

TAVERN—Good location and good business. Call CA. 2461M.

TAVERN—Good business and location. 3301 Wisconsin.

TAVERN—Good corner; sell cheap. 3527 Cass.

TAVERN—And liquor store; ideal location. Box C-138, Post-Dispatch.

TAVERN—Full license; cheap for cash; leaving town. Box C-119, Post-Dispatch.

TAVERN—Dancing, garden. 2819 Big Bend. Hiland 9526.

TAVERN—Sacrifice account of ill health. 2715 Big Bend.

TAVERN—Established; no competition; bargain this week. 4601 Tennessee.

TAVERN—Good opportunity. 6786 Manchester. Hiland 9768.

TAVERN-LUNCH—Well established; must sell account sickness. 3336 Pine.

TAVERN and dance hall; investigate. 2544-46W., St. Louis. Sickness.

TOURIST CAMP — Restaurant, 6 living rooms, 4 cabins, all furnished; garage, gas pumps, good business place; 10 acres, small payments; highway 66; 5 miles west of St. Clair, Mo. Triple Ins.

BUSINESS FOR SALE

THEATER—In first-class colored location, for lease. See Wm. Goodman, room 9, Arcade Bldg., East St. Louis. EA. 1798.

VARIETY STORE—Must be sold quick account sickness. 5774 West Florissant.

VARIETY STORE—At a sacrifice; new stock; cash; no jobbers. 5546 Easton.

WILL purchase all or part, small manufacturing business. Box C-120, F.-D.

$600 BUYS good old-established business; 14 years present location. Box D-153, Post-Dispatch.

HORSES AND VEHICLES
For Sale

FOR good horses, mares and mules, see Lowenstein, 1321-25 N. Broadway.

ART BRITTON—5 miles west of Kingshighway on Gravois rd., has horses, mares and mules; also large, beautiful, spotted pony.

BROOD MARE—In foal; team of cheap mules. Schumacher, Butler Hill and Kerth rds. WAtson 4017.

DOUBLE HARNESS — New; 17; used, $9 set; collars. 2031 Market.

HARNESS—Farm wagons, plows, mowers, disc, cultivators; sacrifice. 4224 Evans.

HORSES—Mares, double harness of all kinds. 2216 Biddle.

HORSES—Big, extra pair, and harness; $135. 1321 N. Broadway.

HORSE—Saddle mare; gentle. Pasadena Stable, or EV. 1721.

MARE—REAL FARM WORKER; SELL CHEAP; $60. HI. 9417.

MARE—Small roan, sound; also peddler wagon, harness. 307 St. George.

MARES—Horses, double harness, Shetland pony. 1906 N. 10th.

MULES—3, cheap. Andrew Weber, Affton, Mo., New Hampshire and Weber Lane rd.

PONY—And saddle, $35; mile east 61, on Baumgartner, Harter.

PONY BUGGIES—Carts, all styles, 5149 Delmar. FOrest 5715.

RIDING SADDLES—Bridles and collars; used; FR. 7767, 4057 Chouteau.

SADDLE HORSE—Beautiful animal; buckskin, silver mane and tail. HI. 9417.

SADDLE HORSE—Beautiful black, 5-gaited gelding. FR. 8701 weekdays.

TEAM—Mules, 1 brood mare, weight 1300; good workers. 5589 Wells.

USED, new harness, saddles, collars; large assortment. 1317 N. Broadway.

WORK HORSE—Good; weighs 1000 lbs.; 7 years; cheap. 1117 California av.

WORK HORSE—Roan, 10 years old; medium weight, $40. CO. 2195.

MACHINERY WANTED
COMPLETE SHOPS Wtd.—Garage, sheet metal. Segal, 907 Market.

GARAGE EQUIPMENT—Motors, tools, machinery. Any description. Schorr, 1601 Market. GA. 8937.

GASOLINE POWER PIPE MACHINE Wtd. —6 to 2 in. pipe. Riv. 2213W.

HOFFMAN PRESS Wtd.—Must be reasonable; late model; good condition. Box C-94, Post-Dispatch.

MOTORS Wtd.—Machinery any kind; buy, sell, trade. Keno, 7 N. 10th st.

MACHINERY FOR SALE
NEW & RECONDITIONED—SAVE MONEY

Rubber Belting.	Pulleys.
Conveyor Belting.	Shafting.
Thresher Belting.	Bearings.
Leather Belting.	Sprockets.
Farm Belting.	Chain.
Belt Remnants.	Gearing.
Belt Repairing.	V Drives.
Belt Fasteners.	Transmissions.

Write for our catalog.
TEUSCHER PULLEY AND BELTING CO.
2d and Delmar. St. Louis, Mo.

LIQUIDATION
Coffee, spice, candy machinery; 35 motors, factory trucks, scales, tables, belt and bucket conveyors, Frick 4-ton refrigerating unit, sewing machines, grinders, fillers, mixers, sifters, etc. Chestnut 5820. L. I. Brill, 904 S. 14th st.

NEW, USED and rebuilt equipment of the following descriptions: Tractors, graders, scrapers, crawler wagons, air compressors, rock drills, pavement breakers, concrete mixers, pumps, crushing and screening plants. Joseph Rea Tractor & Equipment Co., 1510 N. 13th. CEntral 8025.

2', 3', 4', 5' RADIAL DRILLS, 16", 20", 24" shapers. 10-ft. square shear, No. 16. Large stock machinery on hand. WM. C. JOHNSON & SON MACHY. CO. 1211 Hadley st.

BROWN MACHINERY CO.
Sell, buy, exchange machine tools, woodwork machinery, tinner's tools; new used. 2323 N. 9th. CEntral 8559.

AIR COMPRESSOR — Automatic, a. c. motor, 500 R. P. M. 1118 S. Taylor.

AIR COMPRESSOR—Crated on auto; sacrifice; trade. CO. 4155-J.

AIR COMPRESSOR — Filling station pumps, motors, 5647 Wabada. EV. 3037.

AUTO TIRE REPAIR EQUIPMENT—Complete outfit; all, part. 1118 S. Taylor.

BATTERY CHARGER—1-ton chain block, air tank, 4-foot Stillson floor jacks; grease gun, electric tube vulcanizer, other miscellaneous equipment. 5451 Gravois.

BATTERY CHARGER—Grease gun, Walker jack, air compressor. Gravois road, 3 miles west, Fenton, Mo.

BOILER—65-h. p. Kewanee locomotive, complete. Wolff Pipe & Iron Co., 120 Tyler

BRAKE—8-foot, folders, rollers, power shear, 14-inch lathe. Schorr, 1601 Market st.

CORN PLANTERS—Rakes, mowers, discs and tractors. 10919 Riverview drive.

DELTA HOMECRAFT MACHINERY—On display; terms and trade-ins. McDonald Mach. Co., 1531 N. Broadway. CE. 9360.

ELECTRIC DRILL—Press, drill and tire jacks; bargain. 3948 S. Broadway.

ENGINE—Stationary gasoline; cheap; suitable for power or generator. Ballak, 1115 Chestnut.

ENGINES—Diesel, generator, compressor, contractor J. D. Anderson, FO. 7720.

GARAGE—Woodworking, machine shop equipment; motors, all sizes. Schorr, 1601 Market st.

GARAGE EQUIPMENT—Sheet metal, woodworking machine shop. 907 Market.

GASOLINE TRUCK TANKS—300 to 800 gallons; bargain. 907 Market.

GENERATOR—20 k. w., 3-phase A. C., complete with exciter; also 6 k. w., cheap. FO. 5021.

HOMECRAFT machinery; Delta motor-driven; new, used. 2319 N. 9th.

HYDRAULIC LIFT—Used, drive on type; reconditioned; grease guns; other filling station equipment. General, 2005 Locust. CE. 7734.

LATHE—10-inch screw cutting, 14-inch drill press, arbor press, slightly used; new small power punch press, hacksaw, 8-inch shaper. 4929 Emerson.

LATHES — Drills, grinders, millers, planers. Klauber Machinery, 320 S. Third.

LIGHT PLANT—600-watt, portable, like new; see it run; $50. Schorr, 1601 Market st.

LIGHT PLANT—Used, 2000-watt, a. c. current, 110 volts. Box C-99, P.-D.

MACHINERY—St. Louis' largest and finest stock of both new and used machine shop equipment; woodworking machines and sheet metal tools; low prices; terms. McDONALD MACHINERY CO., 1531-35 N. Broadway. CEntral 9360.

MACHINE AND REPAIR SHOP—Fully equipped; or rent. 2315 N. 9th st.

MACHINE TOOLS—Pumps, engines, air-compressors, etc. JOHN RAMMING MACHINE CO., 308 S. 1st.

MOTORS AND GENERATORS
¼ to 200 H. P., AC and DC, all makes.
ST. LOUIS ELECTRICAL CO.
1715 Delmar. GArfield 6680.

MOTORS Rewound Repaired Rebuilt $2
Up—rebuilt ¼ h. p. motors, $3 up.
MEYERS, 5756 Kennerly EV. 4418

MOTORS—Sell or rent, all sizes, new and used; wiring; repairing and installing. Acme Electric Co., 221 Market st.

MOTOR—10 h. p., a. c., 3 p. h. 7 N. 10th st.

MOTORS—All sizes. 1913 Washington av. Hornbeck & Hardie Electric Co.

PAINT SPRAY OUTFIT—$15; motors, $3; jig saw, $4; spray gun, $2; sprays bought, sold, rented. 3419 S. Grand.

POWER LAWN MOWER—New, guaranteed, $112.50. Charles G. Kruckemeyer Machine and Parts Co., 6100 Minerva.

PRESSER—One large No. 4, and one smaller. Box C-22, Post-Dispatch.

PRINTING PRESS—Multicolor, with automatic air feed; also multicolor press without air feed; both machines complete with rollers and motors; bargain for someone; make offer; must sell today. FR. 8370, HY. 2278.

PRINTING MACHINERY—10x15, C. & P.; 23-inch paper cutter. 7409 Lansdowne; bargain.

PRINTING PRESS—Hand or power, type, cases, etc. 619 N. Compton.

PRINTING PRESS—8x12; $20; real bargains. 2351 Michigan.

PRINTING PRESS—10x15 jobber; 22½-inch cutter; bargain. ST. 0751.

SAW MILL—40-inch saw. 1202 Colas, East St. Louis. EAst 5625.

TOOL AND DIEMAKERS TOOLS—2827A Natural Bridge.

TWO power plants; Russell engine, Crocker-Wheeler generator, direct connected, 50-kilowatt, 275 r. p. m., volts 125, ampere 400. Simon Kershaw, 304, Metropolitan Bldg., East St. Louis. EAst 2098.

TWO used 100,000-gallon steel water tanks, each one 100-ft. steel tower, 5000 feet 6" cast iron water pipe. Rush details, location and price to 2710 Darien st., Shreveport, La.

Farm Machinery
CORN PLANTERS—Rakes, mowers, discs and tractors. 10919 Riverview drive.

MOWERS, cultivators, plows, farm wagons, harness, disc; sacrifice. 4224 Evans.

TRACTORS—Plows, parts farm machinery, engines. 10919 Riverview drive.

MISCELLANEOUS WANTS
CAMPING OUTFIT Wtd.—For two; buy or rent. HI. 3872, Monday.

FISHING TACKLE Wtd.—Complete outfit. MU. 7772, or write Mr. Moore, 5035 Queens av.

LATHE CHUCK—10" or 12", 4-jaw. Independent, NE. 1212.

PORTABLE GARAGE—Shed or building wanted. Box M-298, Post-Dispatch.

SECTIONAL BUILDING Wtd.—About 12x18; reasonable. JE. 2671.

QUILT PIECES Wtd.—From the factory. CO. 5787M. 4031 N. Broadway.

WANTED — Used traffic management course. Box D-338, Post-Dispatch.

WANTED—1000 used portable seats; state price, etc. Box C-329, Post-Dispatch.

WESTON exposure meter wanted; also small bench lathe. GR. 1300.

MISCELLANEOUS FOR SALE
REPLACE That Old Bathroom and Save Money At Thrift



4½-ft. Leg Tub, Regular Washdown Octagon Design Closet Outfit with seat, 19x17 Apron Wall Lavatory. All fixtures complete with heavy N.-P. Trimmings to floor.... $37.95

$11.75 Less Trimmings



42-inch guaranteed Anniversary Design Sink. Can be furnished Right or Left hand Drainboard. Add for All-Metal Chrome-Plated Combination Sink Faucet with soap dish and trimmings to wall.... $4.50

MAIL ORDERS ACCEPTED
Open Thurs. and Sat. Till 8 P. M.
Thrift SUPPLY CO.
4556 EASTON
Phone ROsedale 2005
Liberal Trade-In Allowance on Old Fixtures. FREE DELIVERY.

LOW PRICES ON ROLL ROOFING & SHINGLES
Missouri Steel & Wire Co.
1406 N. BROADWAY CEn. 2890-1-2

A BAUSCH-LOMB microscope, binoculars, field and opera glasses, telescope, Remington .22 rifle, kodaks, radios, Parker pens, cheap. Fawnbush, 4135 Easton.

ACID—Muriatic, 50c gallon; 5 gal., $1.75. Malloy Chemical, 2233 Cass. CE. 7768.

AIR HOSE—10 to 50 ft., 2c ft. Goldstein Sales, 1305 N. Broadway.

ALEMITE GREASE GUNS—For sale, cheap, complete set with spring spray, 25 ft. of hose. Hiland 6773.

ANGLE IRONS—I-beams, pipes, large dial scale, tent, 24 by 24. Acme Iron & Metal, 6500 Easton. EV. 9920.

ARCOLA HEATER, radiators, coal water heaters, bath tubs, sinks, marble mantels, tanks, toilets; bargain. 3633 Laclede.

ASBESTOS or asphalt roof-coating, $1.49 per 5-gallon kit; very best quality. Missouri Steel & Wire, 1406 N. Broadway.

ASH PIT—Heavy steel galvanized corrugated, $12.50. Mo. Steel & Wire Co.

ASPHALT emulsion, roof-surfacing, waterproofing, general coatings; industrial flooring, etc. Missouri Steel & Wire Co.

AZROCK ASPHALT—Floor tile, last almost indefinitely; beautiful patterns for kitchen, bathroom, sun parlors, offices, storerooms; laid over wood floors, cost (installed) very low. Mo. Steel & Wire.

FOR CLUBHOUSES
2000 ARMY COTS
MOUND CITY, 1928 Franklin

ASHPITS—Galvanized, corrugated, American Iron Co., 4920 Easton. FO. 6643.

AUTO parts, binge fine for small parts. Box C-298, Post-Dispatch.

BONDEX—Waterproof paint; job lot; several colors; per lb., 10c. Missouri Steel & Wire, 1406 N. Broadway.

BOWSER self-measuring oil tank, grease pressure pump, with a doily; large vise. HI. 4624.

BRICK SIDING—210-lb. red blend brick siding, first grade, discontinued colors; real bargain, $5.35 per square. Missouri Steel & Wire Co., 1406 N. B'way.

Built-In Bath Tub, $15
INDEPENDENT, 1119 CHESTNUT.

BATH TUBS, $3.50; sinks, $1.50; marble mantels, radiators. 3635 Laclede.

CARBONATOR—Electric; fan, safe, cash register, etc. 1948A St. Louis, before 2.

ALL KINDS of cameras and lenses; bargain. 1704 Chestnut.

CHAIRS—700 used factory chairs; suitable for gardens, etc; full details Box C-323, Post-Dispatch.

CLOTHES LINE POSTS, 95c EACH
Ornamental top, 2 hooks. GOLDSTEIN SALES & HDW. CO., 1305 N. Broadway.

CONCRETE MIXER—Half sack batch. 6009 Grimshaw. EV. 2594.

CORRUGATED roofing, ridge roll and lead-headed nails, eaves, troughs, conductor pipe and sheet metal products. Missouri Steel & Wire Co., 1406 N. B'way.

CURTAINS—Canvas, roll-tight, for residence and club house; colorful, strong material; complete, ready to hang, 5'x7', $2.20; larger sizes at low prices. LeRay Tent Co., 3438 S. Grand. 809 Pine st.

DISHWASHER—$5; fits and sink; $40 value. Independent, 1119 Chestnut.

DOG KENNELS—Non-climbable fence. Missouri Steel & Wire Co., 1406 N. B'way.

DUTCH BOY—(Best money can buy); complete line of white lead, red lead, lead mixing oil, flattening oil, linseed oil, wall primer and dryer. Missouri Steel & Wire, 1406 N. Broadway.

ELECTRIC LIGHTING FIXTURES—Visit our display room for latest designs. Missouri Steel & Wire, 1406 N. Broadway.

ELECTRIC WATER SYSTEM—Automatic; new, $27.50. Independent, 1119 Chestnut.

FANS—Unredeemed; cameras, fishing supplies. Pearlman, 1701 Market. GA. 5820

FENCE Material, 4x4—6 cedar posts 46c, 36" wire fence, 7c ft. CO. 0375.

FIRESTONE guaranteed all-rubber ½" garden hose, 50 ft., $2.49; 25 ft., $1.35. Missouri Steel & Wire Co., 1406 N. B'way.

EXTENSION Ladders, hardwood, 28c foot; new. Independent, 1119 Chestnut st.

FLOORING—Rubber; beautify your home, office or store; long wearing, resilient and easy to keep clean. $3.50 per sq. yd. installed. Missouri Steel & Wire.

LOW PRICES ON ROOFING & SHINGLES
Missouri Steel & Wire Co.
1406 N. BROADWAY CEn. 2890-1-2

A BAUSCH-LOMB microscope, binoculars, field and opera glasses, telescope, Remington .22 rifle, kodaks, radios, Parker pens, cheap. Fawnbush, 4135 Easton.

ACID—Muriatic, 50c gallon; 5 gal., $1.75. Malloy Chemical, 2233 Cass. CE. 7768.

AIR HOSE—10 to 50 ft., 2c ft. Goldstein Sales, 1305 N. Broadway.

ALEMITE GREASE GUNS—For sale, cheap, complete set with spring spray, 25 ft. of hose. Hiland 6773.

ANGLE IRONS—I-beams, pipes, large dial scale, tent, 24 by 24. Acme Iron & Metal, 6500 Easton. EV. 9920.

ARCOLA HEATER, radiators, coal water heaters, bath tubs, sinks, marble mantels, tanks, toilets; bargain. 3633 Laclede.

ASBESTOS or asphalt roof-coating, $1.49 per 5-gallon kit; very best quality. Missouri Steel & Wire, 1406 N. Broadway.

ASH PIT—Heavy steel galvanized corrugated, $12.50. Mo. Steel & Wire Co.

ASPHALT emulsion, roof-surfacing, waterproofing, general coatings; industrial flooring, etc. Missouri Steel & Wire Co.

AZROCK ASPHALT—Floor tile, last almost indefinitely; beautiful patterns for kitchen, bathroom, sun parlors, offices, storerooms; laid over wood floors, cost (installed) very low. Mo. Steel & Wire.

BATH TUBS, $3.50; sinks, $1.50; marble mantels, radiators. 3635 Laclede.

CARBONATOR—Electric; fan, safe, cash register, etc. 1948A St. Louis, before 2.

ALL KINDS of cameras and lenses; bargain. 1704 Chestnut.

CHAIRS—700 used factory chairs; suitable for gardens, etc; full details Box C-323, Post-Dispatch.

CLOTHES LINE POSTS, 95c EACH
Ornamental top, 2 hooks. GOLDSTEIN SALES & HDW. CO., 1305 N. Broadway.

CONCRETE MIXER—Half sack batch. 6009 Grimshaw. EV. 2594.

CORRUGATED roofing, ridge roll and lead-headed nails, eaves, troughs, conductor pipe and sheet metal products. Missouri Steel & Wire Co., 1406 N. B'way.

CURTAINS—Canvas, roll-tight, for residence and club house; colorful, strong material; complete, ready to hang, 5'x7', $2.20; larger sizes at low prices. LeRay Tent Co., 3438 S. Grand. 809 Pine st.

DISHWASHER—$5; fits and sink; $40 value. Independent, 1119 Chestnut.

DOG KENNELS—Non-climbable fence. Missouri Steel & Wire Co., 1406 N. B'way.

DUTCH BOY—(Best money can buy); complete line of white lead, red lead, lead mixing oil, flattening oil, linseed oil, wall primer and dryer. Missouri Steel & Wire, 1406 N. Broadway.

ELECTRIC LIGHTING FIXTURES—Visit our display room for latest designs. Missouri Steel & Wire, 1406 N. Broadway.

ELECTRIC WATER SYSTEM—Automatic; new, $27.50. Independent, 1119 Chestnut.

FANS—Unredeemed; cameras, fishing supplies. Pearlman, 1701 Market. GA. 5820

FENCE Material, 4x4—6 cedar posts 46c, 36" wire fence, 7c ft. CO. 0375.

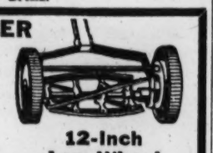
FIRESTONE guaranteed all-rubber ½" garden hose, 50 ft., $2.49; 25 ft., $1.35. Missouri Steel & Wire Co., 1406 N. B'way.

EXTENSION Ladders, hardwood, 28c foot; new. Independent, 1119 Chestnut st.

FLOORING—Rubber; beautify your home, office or store; long wearing, resilient and easy to keep clean. $3.50 per sq. yd. installed. Missouri Steel & Wire.

MISCELLANEOUS FOR SALE

$1.00 FOR YOUR OLD MOWER ON A NEW ONE
- AUTOMATIC ADJUSTING
- BALL BEARING
- 4 CRUCIBLE STEEL BLADES
- EASY RUNNING



16-Inch High Wheel	14-Inch Low Wheel	12-Inch Low Wheel
$5.98	$4.98	$4.89
1.00 Allowance	1.00 Allowance	1.00 Allowance
$4.98	$3.98	$3.89

SCHULTE HARDWARE & PAINT CO.
2835 N. UNION — EVERGREEN 5500

Prices Slashed on Plumbing Fixtures
CHECK THESE VALUES—Satisfaction Gua

COMMENCEMENT AT ST. LOUIS U. TUESDAY MORNING

The Rev. W. S. Robison, Former President, to Be Principal Speaker—Exercises in Gymnasium.

BACCALAUREATE SERMON TOMORROW

To Be Delivered by the Rev. James J. Mertz, Professor of Latin at Loyola University, Chicago.

St. Louis University will hold its 117th commencement Tuesday at 10 a. m. at the gymnasium, 3672 West Pine boulevard, with the Rev. William S. Robison, former president of the university, as the principal speaker.

Baccalaureate services will be held tomorrow night at 8 o'clock at St. Francis Xavier's (College) Church. The Rev. James J. Mertz, professor of Latin at Loyola University, Chicago, will preach the sermon.

The graduation exercises will begin with the traditional processional, followed by President Robert S. Johnston's salutation and the Rev. Robison's commencement address.

Those who will receive degrees and certificates are:

Bachelors of Arts—Harry Aloysius Berg, Emmett Martin Bienvenu, S. J.; Joseph Benjamin Boland James Joseph Brophy, S. J.; James Michael Buckley, S. J.; Robert Liston Burnes, Francis Joseph Casey, S. J.; John Emmet Casey, S. J.; Frank Maurice Cavanaugh, Wilfrid Louis Charleville, S. J.; Henry Joseph Chavez, S. J.; Peyton Cooke Clark, James Henry Clarkson, S. J.; Emmett Joseph Coler, Arthur Aloysius Colkin, S. J.; Edward John Costigan Jr., Auguste Dessommes Coyle, S. J.; Leo John Cukierski, C. R.; John Edward Curley, S. J.

Joseph Michael Dardis, S. J.; John Mullanphy Desloge; Edward Joseph Donahue, S. J.; Howard Edward Douville, S. J.; Joseph Hermann Fengler, S. J.; Joseph Henry Fichter, S. J.; Thomas James Flanagan; George William Flynn, Jr.; Albert Sidney Foley, S. J.; Harold James Galvin; Clement Aloysius Green, S. J.; John Thomas Halloran Jr.; Francis Xavier Hamilton, S. J.; George Bernard Hamilton, S. J.; Richard George Hartnett, S. J.; John Sylvester Huber; Robert Daniel Huber; Ralph Aloysius Jung, S. J.; Thomas Joseph Kelly, S. J.; George Peter Klubertanz, S. J.; Francis James Kness, S. J.; Charles James Lashley, S. J.; Albert William Lutz; Daniel Joseph McMahon Jr.; William Joseph Mehok, S. J.; Edgar Victor Meyer, S. J.; Robert Henry Millmann, S. J.; Henry Joseph Mohrman; Girard Augustus Munsch; Vincent DePaul Muscat, S. J.; William Gordon O'Donnell; John Joseph O'Keefe, S. J.; Cecil Joseph Pressinell, S. J.

John Martin Szczepanik, C. R.; John Linus Thro, S. J.; Robert Anthony Tynan, S. J.; James Patrick Veale, S. J.; Robert Charles Weber; Warren Oswald Weilbaecher, S. J.

Bachelors of Philosophy—William Van der Horst Brumby, Edwin Lowe Florida, August Vincent Graf, Robert John Lawler, James John Nusser, Joseph Aloysius Rogers, Eugene Biehle Schmid.

Bachelors of Science—Frederick Thomas Daly, S. J.; Edward Woods Dougherty, Francis James Hagan,

Bachelors of Science in Chemistry—William Ellis Bissinger, Morris M. Miller.

Bachelors of Science in Medicine—Mario Boffardi, Melvin Brody, Clement G. Champoux, Joseph Michael Covelli, James Francis Dowd, William Francis Dreyer, Vincent Edward Friedewald, Wilbert Gansloser, August Laudicina, Joseph Lederman, Barthel Nickolas Lies, Guy Maggio, Vernon Edward Martens, Walter Patrick Martin, Carl George Opaskar, Stephen William Ondash, Henry Ernest Oppenheimer, Ralph Edward Pawley, Robert Potashnick, George Rollin Presnell, Norman Louis Reed, James John Smith, LeRoy Jules Stephens, Robert William Stevens, Melvin Raymond Wilucki, Leander Bernard Zeis.

Bachelors of Arts in Education—Sister Mary Ruth Brundza, Ad. PP. S.; Bolen John Carter, Sister Mary Laurentia Short, O. S. P.; Sister Mary Bernadette Walas, O. S. F.

Bachelors of Science in Education—John Edward Evans, Sister Mary Perpetua Flori, S. S. N. D.; Sister Mary Liliosa Haas, Ad. PP. S.; Sister Mary Bernardine Mers, C. D. P.; Clement Simon Mihanovich, Sister Mary Loretta Nicolay, O. S. U.; Sister Mary Euthalia Nienhaus, S. S. N. D.; Thomas Edward O'Connell, Harry Ernest Tropp.

Bachelor of Arts in Social Work—The Rev. August Robert Fussenegger.

Bachelors of Science in Social Work—Marguerite V. V. Arand, Paul Raymond Casey, Margaret Etta Cumberworth, Emily Clopton Franklin, Dorothy Florence Foley, Bernardine Anna Held, Francis Anthony Smuda and Virginia M. Ziegler.

Bachelors of Science in Sociology—Arnold Arenz, Joseph William Bassett, Gay Kersens, Bennie La Presta, James Leon Rollen, Cyrus John Thompson, Fred Beverly Whalen.

Bachelor of Arts of St. Louis University in Fontbonne College—Antoinette Marie Bafunno, Margaret Blauser Bernard, Mary Catherine Bernero (deceased May 22, 1935), Genevieve Ruth Betz, Eleanor Anna Burgarin, Theresa Clara Burmeister, Helen Marie Coleman, Elma Teresa Colgan, Virginia Dorothy Cunningham, Ellen Dustin Finney, Virginia Rita Guyol, Mary Martha Hatch, Betty Ann Hoffman, Jane Rita Hoffman, Marjorie Elaine Holton, Ita Mary McCauley, Leontone Cecilia Meyer, Mary Eleanor Muller-Thym, Bluma Louise Neveleff, Evelyn Teresa Potter, Catherine Margaret Stanley, Alma Agatha Tackaberry.

Bachelors of Science of St. Louis University in Fontbonne College—Helen Catherine Moran, Mary Agnes Rielley.

Bachelors of Science in Home Economics of St. Louis University in Fontbonne College—Loretto Henrietta Gayou, Kathryn Angela Wahl.

Bachelors of Science in Hospital Dietetics of St. Louis University in Fontbonne College—Sister M. Fidelis Gossens, O. S. F., R. N.; Ruth Julia Wehrmann.

Bachelors of Arts of Maryville College of St. Louis University—Catherine Patricia Barrett, Mary Elizabeth Coffey, Adelaide Louise Coy, Marjorie Mary Gauen, Christine Lucie Griesedieck, Mary Lenore Harline, Ruth Ardeth Hogan, Virginia Margaret Keeley, Mary Margaret Kelly, Maxine Marie Knepper, Sallie Marie Leuer, Ethel Nancy McAuley, Eleanor Kathleen Marren, Marie Louise Martinez, Mary Meade O'Callaghan, Anna May Padberg, Marie Louise Padberg, Rosemary Reher, Mary Elizabeth Widmer, Elizabeth Ann White.

Bachelors of Arts of Webster College of St. Louis University—Mary Margaret Carroll, Elizabeth Ann Christman, Patricia Josephine Doyle, Mary Jane Driscoll, Dolores O'Dea Fallon, Edna Estelle Fellhauer, Dorothy Lillian Geis, Ceil Anne Golden, Rosemary Ann Hayes, Mary Vaughan Kelly, Helen Marie Liston, Marjorie Theresa Mangan, Helen Cosby Zilliken.

Bachelor of Science of Webster College of St. Louis University—Sister Mary Declan Conway, R. S. M.

Bachelors of Philosophy of Webster College of St. Louis University—Verda Josephine Bersch, Virginia Cole Lord, Blanche Jane Mowrey, Frances Mary Rice, Virginia Weir, and Harriette Elizabeth Welsh.

Recipients of Certificates in Nursing in the Alexian Brothers' Hospital Unit — Robert Moehn and George Abraham Mooney.

Recipients of Certificates in Nursing in the St. John's Hospital Unit—Alice Teresa Bardot, E. Louise Beffa, Mary Blanche Burmeister, Elizabeth Anne Cunningham, Alida Marie Frankel, Cora Anne Gilliland, Lou Ellen Greenwood, Pauline Guerrettaz, Helen Elizabeth Hoeckele, Jeanne Meredith Horrell, Helen Regina King, Mildred Marie Meyers, Elizabeth Catherine Mihlbachler, Madonna Frances Nack, Irene Niemeier, Margaret Helen Peila, Beatrice M. Ricks, Katherine Margaret Rolando, Rosanna Marie Schilley, Anna Belle Simpson, Philomina Josephine Smartt, Sister Mary Thaddeus Lochrie, R.S.M., Emma Dolores Twedell, Jean Lucille Whaley, Wilma C. Wolff and Eleanor Berutti Zerbolio.

Recipients of Certificates in Nursing in the St. Mary's Hospital Unit: Margaret Alice Booth, Helen Cecilia Cassidy, Stella Chappas, Loyola Ann Eteling, Ruth Sophia Feurer, Genevieve Ann Fitzsimmons, Marian Elizabeth Flauaus, Florence Virginia Frey, Margaret Virginia Garvey, Mary Ellen Gibson, Frances Zora Hajdin, Mary Veronica Harvey, Viola Carolyn Kadlez, Loretta Ann King, Sister Mary Edith Koenig, S. S. M.; Marie Charlotte Lynch, Catherine Marie Maginnis, Ruth Duff Maxwell, Clarissa Emma Miller, Sister Mary Theodosia Neuner, S. S. M.; Rita Marie Noth, Florence Gwendolyn Sanders, Angela Blanche Schlich, Virginia Elizabeth Schnaare, Sister Mary Theon Schoen, S. S. M.; Deo Belle Small, Barbara Ann Steinmetz, Dolores Smma Struckel, Helen Christine Tannehill, Martha Josephine Winter.

Bachelors of Science in Nursing: Sister Mary Davidica Brueggemann, S. S. M., R. N.; Theresa Cannon, R. N.; Sister Rose Victor Felsheim, R. N.; Sister Mary Augustine Lang, O. S. F., R. N.; Sister Mary Faustine Masanz, C. S. A., R. N.; Dorothy Anna Nerud, R. N.; Pauline Page, R. N.; Dorothy Rose Quigley, R. N.; Melba Rose Scyoc, R. N.; Ruth Leona Weisenhorn, R. N.

Bachelors of Science in Nursing Education—Sister Mary Michaeline Farris, S. S. M., R. N.; Della Gertrude Jarboe, R. N.; Sister Mary Geraldine Kulleck, S. S. M., R. N.; Helen Ilene Langdon, R. N.; Margaret Frances Manion, R. N.; Anna Katherine Ulmer, R. N.

Recipients of Certificates in Commercial Science—Herbert August Apprill, William Philip Bick, Louis August Bosold, Leonard Anthony Buck, Edward Patrick Clancy, Margaret Stella Connors, William Joseph Desmond, Harold William Dodge, Paul Francis Dougherty, Herbert Fred Eggerding, James Peter Fabick, John Bernard Glant, David William Godfrey, Franklin Edward Helbig, Berenice Alice Henke, Shelby Franklin James, Walter Richard Kuhnert, Carl Henry Langendorf, Eugene Ralph Lauman, Julia Dorothea Listeman, Stanley Loeb, John Andrew Nooney, Leroy Anderson Ozment, Ray John Sachan, Walter Clement Scherer, Herbert Bruckner Schmidt, Joseph Henry Schweitzer, Thomas Telford Shay, Cleophus Louis Strebler, Sol Vines and Gillette Foy Wright.

Bachelors of Science in Commerce—William Joseph Bergin, William Vincent Burns, Herman Albert Buss, Robert Milton Carron, Ferdinand George Classe, Robert Edward Cochran, Patrick Henry Concannon, John Francis Cunningham, Lee Albert Dashner, Richard Ellsworth Davis, Charles Joseph Dirksen, Francis Courtney Fincher, John Patrick Flanigan, Cyril Joseph Furrer, Theodore Joseph Grellner, Arthur Charles Haeussermann, Paul Lawrence Harrington, William Thomas Heckart, Otto Gustave Heinecke, Leonard Francis Hoffman, Morris Horwitz, James John Kelly, Aloysius Joseph Kinkel Jr., Raymond Augustine Knefel, Julian Victor Lanter, Anthony Joseph Leiweke, Alphonse Garfield Link Jr., Thomas Bellew McDermott, LeRoy Richard McDowell, Daniel Vincent Mancuso, Joseph Anthony Marre, John Farrelly Matthews, Elmer Conrad Mayer, William Lawrence Monahan, Maurice Joseph Moran, Robert Jacob Moser, Emil Lawrence Mosheim, John David O'Brien, Paul Francis Perkinson, William Henry Perkinson Jr., George Edward Ringen, Joseph Page Rosenbach, Henry John Siemer, Thomas Lawrence Skinner, Charles John Tlapek, Hilbert John Weber, Douglass Edgar Wendel,

Doctors of Dental Surgery—Galen Harry Adles, Arthur Henry Beske, William John Bloemer, Richard Charles Bockrath, Richard Lee Bunton, James William Burkhart, Thomas Lawrence Chidester, Raymond Francis Clemente, Arnold Wadsworth Edmunds Jr., John Girard Etzkorn, William Marshall Farrell, Floyd Arthur Feldmann, Joseph Edward Feldman, James Myron Glenn, Henry Edward Hahn, Jerome William Harrell, Bert Francis Holly, Thomas Patrick Howland, James Russell Imburgia, Burton Keenan, Edward Joseph Keith, Lindell Othal Kincaid, Michael Patrick McDonough, Bernard Joseph McKernon, Stanley Sylvester Pero, Raymond Charles Provost, Milton Ernst Rudi, Clarence Hugo Schmidt, Clarence Clinton Summers, William LeRoy Walters, Wilbert Gustav Woelbling.

Bachelors of Laws. — Claude Ignatius Bakewell, A. B.; David Berenstein, Joseph Robert Connors, Jerome Alex Dillon, George Patrick Doyle, Patrick Donald Fisher, William Eugene Gallagher, Thomas Frank Gilchrist, Leon Joseph Green, Richard Daniel Hatton Jr., A. B., Bernard Joseph Huger, B. S., Otto Alexander Kerckhoff, Daniel Martin Kerckhoff, Carl Edwin Kirk, Mayer Max Librach, Frank Lawrence Manns Jr., John Henry Martin, Laurence Elijah Neville, A. B., Arthur Manus O'Keefe, Harry Webster Patton, Ph. B., Dominic Paul Randazzo, Joseph Bernard Schlarman, Gene Edmond Strong, Daniel Boul Tammany, Charles Lawrence Townsdin, Lucius Don Turner Jr., A. B., Joseph Leon Vorst, A. B.; William Michael Wolff.

Certificate in Law—James Joseph Sheerin.

Doctors of Medicine—Frank Anthony Adams, B. S.; Joseph Herman Baltes, B. S.; Michael Arthur Bateman, George Henry Becker, B. S.; George Calvin Bess, B. S.; Albert Maxwell Betcher, B. S.; Francis Edward Bihss, B. S.; Laurence Alexander Bilotta, B. S.; John Joseph Blasko, B. S.; Roy Vincent Boedeker, A. B.; Frank Talmadge Brenner, Paul Melvin Brenner; Alfred Breuer, B. S.; Alexander John Brown, B. S.; Ernest Joseph Brzozowski, Stanley Paul Burnes, Floyd McKenzie Burns, A. B.; Benjamin Joseph Ciliberti, B. S.; Joseph Lewis Cirincione, A. B.; Edmund Albert DeLallo, Lucien Frank Della Fera, B. S.; Michael Diocovo, B. S.; John Daniel Donovan, John Michael Duchak, B. S.; Joseph Bernard Edelstein, B. S.; George Cornelius Esker Jr., Guy Vernon Everist, Morris Feller, B. S.; Ramiro V. Fernandez, B. S.; Joseph John Fink, A. B.; Warren Arthur Fitzgerald, B. S.; Edwin Daniel Flanagan, B. S.; William Kenneth Flora, B. S.; John Joseph Forti, B. S.; Ralph Irving Fried, A. B.; William Frank Friedewald, B. S.; Arthur Friend, B. S.; David Frost, B. S.; Francis James Gannon, B. S.; Ralph Frederick Garofalo, B. S.; Frederick George Gillick, B. S.; Anthony John Girardo.

Edward Rutledge Gish, A. B.; Albert Martin Glomb, A. B.; David Arnold Goldman, A. B., B. S.; Marvin Grossman, Joseph B. Guccione, B. S.; Solomon Gantous Hajjar, Ph. B.; William Patrick Hamilton, Ph. B.; Armand William Hanss, B. S.; Francis Timothy Harrington, A. B., A. M.; Charles Edward Hellweg, J. Wesley Helm, Henry Edward Hengen, B. S.; Erwin Theodore Huber, B. S.; Gregorio Igartua, James William Joseph, B. S.; Charles Aurelius Jost, Karl Leopold Keffler, George Edward Kister, A. B.; Alexander Bernard Kizinski, George LaRose Kline, B. S.; Paul Aloysius Kos, B. S.; John Ambrose Lampe, A. B.; Forrest C. Long, A. B., B. S.; Daniel Joseph McCarthy, A. B.; George Homer McDonald, A. B.; James Edward Mazzacane, B. S.; Robert Hastings Melchionna, B. S.; Philip Mertz, B. S.; Henry Metz, B. S.; Lad Raymond Mezera, Vernon Earl Michael, Richard Charles Miller, B. S.; Walter LaMar Moore, B. S.; William Earl Moore, B. S.; William Oliver Mowrey, B. S.; Vincent James Palmeri, B. S.; Januarius Aloysius Perillo, B. S.; Louis Stephen Persell, Earl Harry Phillips, A. B.

Robert Warren Piper, Anthony John Porcelli, A. B.; Charles John Prochaska, B. S.; August Adolph Pugliese, Sidney Morton Reich, B. S.; Walter Joseph Rissing, Herbert Rodewald, Albert George Rogliano, B. S.; Frederick Edward Rose, Joseph Ruskin, A. B.; Joseph Saba, B. S.; William Arthur Sabatini, B. S.; Orland Miller Sanders, Albert Joseph Sausville, John Joseph Shea, B. S.; Edward Courtney Smith, B. S.; Louis Joseph Smith, B. S.; Donald Eugene Stader, B. S.; Thomas Fern Summers, B. S.; Anthony Triolo, B. S.; Marion Arthur Turner, Raymond Joseph Vavrina, A. B.; Francis August Visconti, B. S.; Arthur Francis Wallace, Thomas Edward Ward, B. S. (deceased May 30, 1935); George Clayton Wassell, B. S.; Samuel Aaron Weiss, A. B.; Alfons Bernard Wiercinski, B. S.; John Paul Zaydon, B. S.

Masters of Arts—Vera Marie Bersch, Sister Mary Amanda Bohach, Ad. P. P. S.; Sister Miriam Byrne, C. S. J.; Alphonse Henry Clemens, Brother Anthony Peter Friederich, S. M.; Augustine Francis Giunta, S. J.; Isaac Gurman, Grace Marie Keating, Sister Mary Eugenia Laker, S. S. N. D.; John Francis Lyons, S. J.; Helen Marie McGuire, Cecil E. Muellerleile, John Gerard O'Flaherty, S. J.; Mary Josephine Padberg, Sister Mary Justinian Powers, S. S. N. D.; Madonna Olivia Readey, Brother Henry Charles Ringkamp, S. M.; Cathryn Gertrude Risch, Helen Shine Schulte, Sister Mary Loyola Schwittalla, S. S. N. D.; Regina Mae Sexton, Grace Ruth Shetterly, Charlotte Emily Vandegrift, Mary Louise Walsh, Leonard Adrian Waters, S. J.

MASTERS OF SCIENCE—John David Campbell, Edwin Francis Gilchrist, Vincent Paul Jacobsmeyer, S. J.; Sister Jeannette Schrage, Ad.P.P.S., Waldo Anthony Vezeau.

MASTER OF SCIENCE IN COMMERCE—Brother John Anthony Brugger, S.M.

MASTERS OF SCIENCE IN MEDICAL SOCIAL WORK — Ida Alma Happy, Janet Ann Leahy, Catherine Mary Lyons, Mayde Murphy.

Doctors of Philosophy — Mother Louise Callan, R. S. C. J.; Sister Mary Eva Halasey, O. S. B.; Russel Hyer Hendricks, Sister M. Mildred Knoebber, O. S. B.; William James Lyons, Rev. George Anthony O'Donnell, S. J.; Sister Mary Lilliana Owens, S. L.; Rev. Thomas Emmett Reynolds, S. J.; Rev. Leo James Robinson, S. J.; Reverend Elmer Joseph Trame, S. J.; William Ligon Wade, S. J.; Sister Mary Theodoretta Zaborowski, S. S. N. D.

Commissions.

Reserve Officers' Corps, U. S. Army, Medical Officers—George Henry Becker, George Calvin Bess, Albert Maxwell Betcher, Laurence Alexander Bilotta, Roy Vincent Boedeker, Frank Talmadge Brenner, Alfred Breuer, Joseph Bernard Edelstein, Guy Vernon Everist, Morris Feller, Joseph John Fink, Edwin Daniel Flanagan, Arthur Friend, Ralph Frederick Garofalo, Frederick George Gillick, Joseph Cuccione, Solomon Cantous Hajjar, William Patrick Hamilton, Armand William Hanss, Charles Edward Hellweg, Erwin Theodore Huber, James William Joseph, Charles Aurelius Jost, Karl Leopold Keffler, George Edward Kister, George LaRose Kline, Daniel Joseph McCarthy, George Homer McDonald, Henry Metz, Vernon Carl Michael, William Earl Moore, Vincent James Palmeri, Januarius Aloysius Perillo, Charles John prochaska, Walter Joseph Rissing, Herbert Rodewald, Frederick Edward Rose, Albert Joseph Sausville, John Joseph Shea, Louis Joseph Smith, Thomas Fern Summers, Thomas Edward Ward, George Clayton Wassel ,luSameuetaoinnn Clayton Wassell, Samuel Aaron Weiss.

Dental Officers—Galen Harry Adles, William John Bloemer, Richard Charles Bockrath, James William Burkhart, Arnold Wadsworth Edmunds Jr., John Girard Etzkorn, William Marshall Farrell, Joseph Edward Feldman, Floyd Arthur Feldman, James Myron Glenn, Henry Edward Hahn, Jerome William Harrell, Bert Francis Holly, Thomas Patrick Howland, James Russell Imburgia, Burton Keenan, Edward Joseph Keith, Michael Patrick McDonough, Stanley Sylvester Pero, Raymond Charles Provost, Milton Ernst Rudi, Clarence Hugo Schmidt, Clarence Clinton Summers, William LeRoy Walters, Wilbert Gustav Woelbling.

The Philip A. Conne Medal of the Chemists' Club of New York City, for discoveries in chemistry which have proved of value in the treatment of human diseases, has been awarded to Dr. Edward A. Doisy of the Department of Biochemistry. This medal will be presented by Edward Mallinckrodt Jr. and Gaston F. DuBois, members of the Chemists' Club.

Missouri and Kansas G. O. P. Women Meet



—Associated Press Wirephoto.

AT yesterday's luncheon for delegates to the meeting of the Federation of Republican Women's Clubs at Kansas City, Mo. From left to right: MRS. ETHEL LANGFORD HODGE, West Plains, Mo.; MRS. E. GRAHAM, Peabody, Kan.; MRS. LOUIS H. BURLINGHAM, St. Louis, Republican National Committeewoman; MRS. M. R. REMLEY, Orrick, Mo., vice chairman of the Missouri Republican committee.

DENIES DECEIVING RFC ON FRISCO TRUST FUND

Counsel, However, Admits He Didn't Mention Specifically $400,000 for Managers.

By the Associated Press.

WASHINGTON, June 1.—Denial of "concealment" from the RFC of a $400,000 "trust fund" created for expenses of the readjustment managers of the St. Louis-San Francisco Railway Co., was made today by Robert T. Swaine, New York, former general counsel for the Frisco.

Testifying at the Federal Securities Commission's hearing into the financial difficulties of the railroad, Swaine insisted that he explained to members of the RFC board that expenses of the readjustment managers would have to be paid by the railroad.

Under questioning by W. O. Douglas, head of the commission's division for protective committee study, Swaine insisted there had been no "concealment," although he said he made no specific mention of the "trust fund" or the amount of expenses.

He explained to RFC officials, he testified, that expenses under the reorganization plan of July 6, 1932, "would have to be protected in the eventuality of receivership."

The Frisco went into consent receivership, Nov. 1, 1932, and the reorganization plan finally was abandoned in December, 1933.

Couch Was Surprised.

The entire session today was confined to details of the "trust plan." Harvey Couch, former RFC director, testified several days ago that he was "surprised" when he learned of the "trust funds," and Miles Kennedy, formerly a railroad examiner for the RFC, said he had no knowledge of it at the time the Frisco obtained a $3,800,00 loan June 30, 1932.

The Frisco's trustees, James M. Kurn and John G. Lonsdale, are seeking to recover the "trust fund" for the railroad. There was a balance of $196,840 in the fund when the trustees started court action Nov. 24, 1933, and the readjustment managers have listed unpaid bills of $168,883, including a claim of $22,500 by Edward N. Brown, New York, Frisco board chairman, for services as chairman of the readjustment managers.

The "trust fund" was created June 30, 1932, when the Frisco board voted an appropriation of $200,000. Later the executive committee, with the same personnel as the readjustment managers, voted a like appropriation.

Transfer of $100,000.

C. W. Michel, former Frisco vice-president, now Eastern representative for the trustee, testified today Brown instructed him on Oct. 31, 1931, to transfer the unpaid $100,000 of the $400,000 appropriated into the "trust fund." The $100,000 check was drawn on Nov. 1, the date the Frisco went into consent receivership, Michel said.

Frisco bonds with a face value of $7,500,000 have been posted with the RFC as collateral for loans totaling $5,190,000. The bonds now have an actual value of approximately 10 per cent of their face value.

Details of negotiations for the final loan obtained from th RFC—$3,900,000 on June 20, 1932—were given by Swaine today. The railroad's bankers, he testified, posted Frisco bonds as collateral. After obtaining the loan, the railroad purchased bond sand turned them over to the bankers.

JESUIT CRITIC OF HITLER ORDERED EXPELLED, HE SAYS

Naturalized American Says Action Has Been Held Up Pending Inquiry.

By the Associated Press.

OPPELN, Germany, June 1. — John L. Asmenn, German-born American Jesuit priest, who said he was naturalized at Buffalo, N. Y., in 1920, said today Nazi police had secretly ordered him a week ago to leave Germany within ten days because he defended religion against the new pagan movement. "However, the Provincial Governor informed me my expulsion was being held up pending investigation of my utterances," he added.

Asmenn said he was denounced for having said "Hitler always mentions God in his speeches, but never Christ."

POSTAL CLERKS' HEAD SPEAKS

Tells of Progress of Bills Relating to Wages and Hours.

Leo E. George of Washington, president of the National Federation of Postoffice Clerks, spoke in behalf of bills relating to wages and hours of postal employes, now pending in Congress, at a meeting of postal workers at Hotel Jefferson last night.

Two bills backed by the Federation, one providing for a reduction of the work week from 5½ to 5 days, and the other for a 10 per cent pay increase for substitute employes, have been reported favorably by the House postoffice committee and are on the House calendar, George said.

Mother of Mrs. Arthur Hyde Dies.

TRENTON, Mo., June 1. — Mrs. Cornelia Cullers, 83 years old, died here late today at the home of her son-in-law and daughter, Mr. and Mrs. Arthur M. Hyde, with whom she lived. Mrs. Cullers, widow of C. H. Cullers Sr., is survived by another daughter, Mrs. E. G. Kathan of Trenton, and a son, Dr. C. H. Cullers Jr., founder of the Cullers Hospital here. Funeral services will be Monday.

Mexican Movie Actresses in U. S.



CONSUELITO FRANK and ANDREA PALMA

ON arrival at Los Angeles, Cal., by airplane to join Hollywood colony. They are under contract for several pictures with Old Mexico settings.

MISSOURI RIVER RISES; ABOVE FLOOD STAGE IN CAPITAL

Dwellers in Lower Bottom Lands Warned to Evacuate Homes; Water Over Roads.

JEFFERSON CITY, June 1.—The Missouri River, already well above the flood stage, was still rising here this afternoon and a further rise is expected tomorrow. Warnings have been issued by the State Highway Patrol and by the United States Government Engineers' office here, advising dwellers in the river bottoms, to get out as a safety precaution.

The government gauge here registered 26.3 feet here early this afternoon, which is 3.2 feet above the flood level of 23.1. The river had risen 1.8 feet in 30 hours and engineers said they expected a further rise of a foot and possibly more. This afternoon, trucks and wagons were moving out of the Callaway County bottoms, across the river, carrying live stock or household goods to Jefferson City, or to the bluffs north of the bottoms. Other lowlands, particularly near Boonville were also being evacuated.

A force of highway department men were sent to United States Highway No. 40, in the Missouri River bottoms north of Boonville, after a report was received today that the levee protecting the bottom lands might break from flood waters. If the levee broke four or five miles of the highway would be submerged, it was said. Highway No. 17, near Tuscumbia, was blocked today by high water, as were Highway No. 13, south of Clinton; United States Highway No. 36, west of Chillicothe; Highway No. 6, near Novinger, and Highway No. 11, south of Brookfield.

MOVE MADE AGAINST SETTING ASIDE DAMAGE SUIT DISMISSAL

Attorneys for Miner Employed by Lead Company Had Filed Previously for Counsel Fees

Counsel for the National Lead Co. filed in Federal Court yesterday suggestions in opposition to a motion by attorneys for a former plaintiff to set aside the dismissal of the plaintiff's suit against the company.

The suit, which had been pending for two years, was brought by Albert Durbin of Desloge, Mo., a former miner, alleging he had contracted silicosis in the company's mines. Durbin dismissed it May 11, settling his claim for $150, according to a company representative.

His lawyers, Everett Hullverson and Eugene J. Schmick of St. Louis, filed a motion to set the dismissal aside and to assess counsel fees for them. They had a contract to receive 50 per cent of whatever they recovered for Durbin. In their motion they said they understood Durbin had settled for $2000.

CHALLENGES PREMIER TO DUEL

Hungarian Opposition Leader Sends Second to Goemboes.

By the Associated Press.

BUDAPEST, Hungary, June 1.—A duel involving two of the nation's outstanding political leaders appeared likely today after Tibor Eckhardt, dashing adventuresome president of the small Landowners' party and opposition chieftain, challenged Premier Julius Goemboes. Two seconds delivered Eckhardt's challenge to the Premier's office, only to discover that Goemboes was absent for the week-end. A secretary forwarded word of Eckhardt's demands and tonight Budapest tensely awaited the Premier's answer.

Goemboes, who is an army officer, is obliged under the military code of honor to give satisfaction to anyone demanding it. As head of the Government, however, he has special obligations.

COMMENCEMENT AT CLAYTON

Dr. Theodore Irion Will Be Speaker at High School Graduation

Clayton High School will hold the twenty-fifth annual commencement Thursday evening at the High School Auditorium.

A class of about 90 graduates will be addressed by Dr. Theodore W. H. Irion, dean of the School of Education at the University of Missouri. Eugene Friedrich is valedictorian and Louise Hoyer class salutarian.

BASIC IDEAS OF NRA HERE TO STAY, GERARD SWOPE SAYS

Thinks Decision Will Have Little Effect on Big Industry, Foresees New England Revival.

By the Associated Press.

OSTERVILLE, Mass., June 1.—Gerard Swope, president of the General Electric Co., tonight asserted that, regardless of the Supreme Court's action, a policy of establishing maximum hours, minimum wages and the abolition of child labor are here to stay. He predicted that big industry in New England would see a "phenomenal" revival within a year.

Swope's predictions were made at the fortieth reunion of his class, 1895, of the Massachusetts Institute of Technology.

"Business conditions throughout the Nation," he said, "have shown a marked improvement. Business failures during the first few months of this year have been less than in any year since 1929.

"The Supreme Court decision ruling the NRA invalid should have little effect upon big industry. The General Electric Co. will not reduce wages because a reduction in payrolls would mean unpleasant headlines."

ADVISORY COUNCIL FOR MODIFIED UTILITY BILL

Report of Business Group Presented; Wheeler Predicts Passage With Slight Change.

By the Associated Press.

WASHINGTON, June 1.—Into the fight against the Wheeler-Rayburn bill to abolish public utility holding companies today was injected a hitherto unpublished report by the Commerce Department's business advisory council, recommending modification of the measure.

Despite this, however, predictions were forthcoming from Senator Wheeler (Dem.), Montana, and others that the bill would pass the Senate next week, altered but slightly from its present form.

The report by the business council, composed of 50 prominent business men, was not made public by the council itself. Typewritten copies, marked "highly confidential" and "approved by the council, May 2," were made available in other quarters.

Senator Wheeler during the day waived aside suggestions that the bill might be altered substantially to meet objection of its opponents. From a Republican leader, who declined to be quoted, came a prediction that only 21 votes would be cast against the measure.

While saying some rephrasing would be made in the bill before it passed, Wheeler declared there was no possibility of such sweeping changes being written into the bill as were urged by the advisory council.

Under terms of the bill, certain holding companies, notably the larger ones, would be subject to reorganization on a regional basis or to dissolution by 1942.

The Advisory Council's report, prepared by its committee on the holding company bill, was critical of many phases of the measure. It did not, however, contain the bitter attack attributed to it in informal reports circulated since it was prepared more than a month ago.

It proposed a gradual abolition of holding companies, asserting in their favor that they have "enabled the financing of electric power projects at lower costs of capital resulting in lower rates to the public."

While concurring in the aim of the bill to establish regionally integrated, interconnected operating systems, the Council advocated that instead of limiting a holding company to control of one such regional system, it be permitted to control five or perhaps more under Federal regulation.

The report contended that such wide ownership permitted a vastly diversified and safer type of security for the public, assured experienced able management, and would "avoid undue disruption of the industry, impairment of the credit of existing holding companies, and unnecessary loss to the holders of their securities."

This breakdown of vast Nation-wide holding companies, the report said, should be required by the end of five years.

The argument that a greater diversity of risk would be obtained ran exactly counter to assertions by Wheeler, who recently told the Senate that companies claiming the greatest diversity of risk had the "worst record" of insolvency.

The report joined Wheeler in denouncing the multi-stage holding companies, or in his words, "a holding company piled on a holding company piled on a holding company piled on one operating company."

BENTON COLLEGE OF LAW COMMENCEMENT TUESDAY

Exercises at Sheldon Memorial Auditorium; Seven Will Get Master Degree.

The thirty-sixth annual commencement of Benton College of Law will be held Tuesday evening at Sheldon Memorial auditorium. The following will receive degrees:

Bachelor of Laws: Roland Charles Baer, Noble Grant Boyd, William Eugene Chase, Joseph Burton Gellman, Francis Ritchie Gibbons, Glenn Stuart Givens, Ernest William Glaeser, Herman Henry Graefe, Charles Patrick Griffin, Louis Jean Gualdoni, Edward Everett Haverstick Jr., George William Heuermann, Percy Francis Maes, Paul Morgan Miller Jr., John Warren McMichael, John Glennon McDonald, Charles Wesley Nail Jr., Alfred Louis Rascher Jr., John Keating Regan, Milford Riggs Jr., Wilfred Henry Schweppe and Milton Richard Wismar.

Master of Laws: George Martin Ruban, John Joseph Burns, Vincent Dominic Fehringer, Leonard Earl Kraeger, Lawless Thomas Livingston, Elmer John Meyer and La Vene Frank Rouhslange.

Collegiate diploma: William Guy Brown, Edward Clauder, Irwin Densky, Edward Clark Donnelly, James Clasper Johnson, William Henry Meyer, Stanton Gerard Mockler, Joseph Bernard McKenna, Irvin Austin O'Brien, Alfred Henry Siever, Walter Kenneth Streuker and Richard Werner.

GAIN IN MAY POSTAL RECEIPTS

Postal receipts at the St. Louis postoffice for May were $88,006 an increase of nearly 9 per cent over the corresponding month in 1934, Postmaster W. Rufus Jackson announced yesterday.

Jackson said that 235 applications were received to convert postal savings certificates into postal savings bonds. Transactions in the exchange amounted to $335,060. Purchase of the savings bonds was discontinued Friday in favor of the new Treasury issue of United States Savings bonds, commonly known as baby bonds.

ST. LOUIS POST-DISPATCH

SOCIETY NEWS SECTION

PART FIVE — ST. LOUIS, SUNDAY MORNING, JUNE 2, 1935. — PAGES 1—12G



MRS. NORBERT LANGE HARMS, formerly Miss Mary Virginia Grayson, daughter of Mrs. Mary Hoffmann Grayson. The wedding took place May 25. —Kister Studio.



Larger Number of Weddings Than Usual Scheduled for Traditional Month of Brides

JUNE, traditional month of brides, will have more than its usual share of marriages this season. Beginning Wednesday, and continuing until almost the last day, a variety of ceremonies marks the social calendar. One is a large garden wedding, others are church affairs, and still others are small informal home ceremonies to be attended only by the families of the principals. In addition to those in St. Louis, several in which a St. Louisana is either the bride or bridegroom, will be held out of town.

In chronological order the weddings of the month include the following:

Arrangements have been completed for the marriage of Miss Ethel Chenault Kingsland, daughter of Mr. and Mrs. Lawrence Kingsland, 6034 Cabanne place, and Christian Baird Peper, son of Mrs. Clarence F. Peper, 6343 Waterman avenue, which will take place Wednesday evening at the Kingsland home.

In addition to the attendants already announced, the wedding party will include Shirley Frances Richardson, young cousin of the prospective bride, and Alice Jean Albrecht, cousin of Mr. Peper. They will fill the role of ribbon bearers in the ceremony.

Among the pre-wedding parties for Miss Kingland is a luncheon which Mrs. James Harris, mother of Miss Virginia Harris, the maid of honor, will give tomorrow at her home, 10 Carrswold. Tuesday evening following the rehearsal at the Kingsland home, a buffet supper will be served for members of the bridal party.

Mrs. Ben Lang Jr. gave a luncheon Thursday at her home, 5959 Cabanne place, and last night the wedding party was entertained at supper at the home of Mrs. Louis T. Hall, 225 Spencer road, Webster Groves.

Saturday will be the wedding day of Miss Ellen Dustin Finney, daughter of Mr. and Mrs. Paul K. Finney, and Edward McCray Thompson, son of Mrs. E. D. Thompson, which will take place at 9 o'clock in the morning at St. Roch's Church with a large bridal party in attendance. Mgs. John P. Spencer will perform the ceremony.

Seven weddings have already been planned for the second week of the month. Two of them are Tuesday, June 11—that of Miss Bodine Keene Forder, daughter of Dr. and Mrs. Carver Forder, and Dr. Samuel Arthur McDonald of New Haven, Conn., formerly of Prince Edward Island, and that of Miss Alice Franc, daughter of Mrs. Harry L. Franc of the Park Plaza, to Edward Greensfelder, son of Mrs. Bernard Greensfelder. Miss Forder and Dr. McDonald are to be married at 5 o'clock at the Church of the Ascension by the Rev. Dr. John S. Bunting, with a small reception following at the Forder home, and Miss Franc and Mr. Greensfelder will be married at the Savoy-Plaza in New York at 8 o'clock in the evening, after which they will sail for a honeymoon abroad.

Miss Florence Richardson Usher, daughter of Dr. and Mrs. Roland G. Usher, will become the bride Wednesday, June 12, of William Walcott Lord, son of Mr. and Mrs. J. Anderson Lord of Woburn, Mass. For the first time under university regime, Graham Memorial Chapel on the campus of Washington University, is to be utilized for a marriage service. Dr. Usher is the head of the university's history department, and one of his colleagues, the Rev. Dr. Donald McFayden, will perform the ceremony. Miss Dorothea Usher will be her sister's maid of honor and only attendant, and Mr. Lord's father will serve him as best man. Mr. and Mrs. Lord are to arrive in St. Louis next Sunday for the pre-wedding festivities. The service will be followed bya a small reception at the Usher home.

That Saturday, June 15, is a popular wedding day is evinced by the four ceremonies arranged for that date. One, an out-of-town event, is that of Miss Margaret Humphreys, daughter of Mrs. Otho F. Humphreys of Clearwater, Fla., and Dr. Barrett Learned Taussig, son of Dr. and Mrs. Albert E. Taussig, 5038 Washington boulevard, at 3 o'clock in the afternoon at the home of the bride's brother in Mantoloking, N. J. Invitations reached St. Louis Friday. The bridegroom's brother and sister-in-law, Dr. and Mrs. Joseph B. Taussig will go East for the ceremony at which he will be best man. The bridal pair will spend the summer at his parents' home after a trip through the Cumberland mountains en route west. Mrs. Adalyn Faris McKee, daughter of Judge and Mrs. Charles Breckenridge Faris, will be married at her parents' home the same day to Harold Joseph Moore, son of Joseph Willis Moore of Brook-

Continued on Page 2, Column 1.



MISS BARBARA BRODHEAD and MISS MARTHA ANN DAY, in the car they will drive to Pointe-aux-Barques, Mich., next week to open the summer home of Miss Brodhead's parents, Mr. and Mrs. John Brodhead. —By Post-Dispatch staff photographer.

Carnival Time At Canoe Club In Valley Park

THE glib melodies of a steam calliope, syncopation and the chants of concession barkers mingled with the jingle of glasses and the hubbub of revelers as the annual carnival at the Meramec Canoe Club got under way last night in the lantern-lit grove surrounding the clubhouse at Valley Park.

Gone were the canoe races, the tennis matches and horseshoe tournaments which used to be part of the club's annual carnival, but new diversions planned by a hard-working committee rounded out the program. Although every one of the 20 members had his responsibilities, from barking to bouncing, those chiefly in charge of the frolic were T. C. Noel (former president for two terms), John M. Hall, president, C. Todd Clark, J. Boyd Ware and George L. Dyer Jr.

More than 500 persons responding to the red and blue invitations circulated several weeks ago, followed frequent roadside directions and presented their credentials at the gate over which George Dyer, making good his nickname of "The Sultan," stood pompous guard. They found themselves in the midst of a country fair—open-air bar, hot dog stands, African dodgers, spindle wheels, Japanese roll board, spill the milk bottle, turtle races, and all.

Over the lower of the two adjoining tennis courts, a tarpaulin was stretched for dancing. There the 10-piece band was seated. There also performers staged a floor show for spectators at tables on the upper tennis court, as waiters dispensed food and drink—the kind they sell at fairs.

Japanese lanterns, strung in the trees and flood lights thrown on the red, white and blue booths, illuminated the scene all night for those guests who took the invitation seriously and lingered "from 4 to 4 o'clock." And many of them did.

The Meramec Canoe Club was flooded in 1909 at old Meramec Highlands. The following year it took up headquarters in the farm house on the Timmerman estate near Valley Park. After that burned in 1920 the present clubhouse was built on the 75-acre estate about a half mile from the river.

Garden Tea.

Mrs. W. McKim Marriott, 6 Fair Oaks, will give a garden tea at her home Wednesday for the Women's International League for Peace and Freedom. The members of the board will assist the hostess. Mrs. [illegible] will report on the convention held in [illegible] C.

Sponsors of Recital To Be Given by Young Violinist

THE list of patrons and patronesses for the recital which Miss Ruth Wilson, youthful California violinist, will give Wednesday evening at the home of Mr. and Mrs. Warner S. McCall, 5145 Lindell boulevard, has been announced by Mrs. McCall and Mrs. James M. Franciscus, who are sponsoring the event. It includes: Mrs. Oscar Johnson, Mrs. Jules A. Baer, Mrs. George W. Niedringhaus, Mrs. Henry C. Scott, Mrs. Ames Cushman, Mrs. Sidney Schwab, Mrs. Florence Parker Busch, Horace Swope, Oscar Johnson, Mrs. Marion L. J. Lambert, Mrs. H. I. Beauregard, Mrs. Grace Wilson Clark, Mrs. Thomas Pierce, Mrs. Ernest Stix, Mrs. Wallace Rennard, Mrs. Claude Kennerly, Mrs. Marion C. Blossom, Mrs. Ellis Fischel, Mrs. Charles Rice, Aaron Waldheim, Mrs. Sol Swarts, Mrs. Joseph L. Werner, Mrs. Virgil Lewis, Mrs. F. O. Watts, Mrs. R. H. Switzler, Mrs. Adams Bagnell, Mrs. Leo C. Fuller, Mrs. Arnold Stifel, Mrs. William Bagnell, Mrs. Harry Stegall, Mrs. Sharp Ezzell, Mrs. Sydney M. Schoenberg, Mrs. Henry S. Butler, Charles Stix, Mrs. R. M. Klemme, Mrs. Berthoud Clifford, the Rev. Oliver Campbell, Miss Martha Love, Max Putzel, Mrs. Meyric R. Rogers, Mrs. Thomas B. Sherman, Robert N. McCurdy, Mrs. Eberhard Anheuser, Hugo Koehler, Edwin A. Lemp, Lesser Goldman, Mrs. Albert Bond Lambert and Mrs. Guido Pantaleoni.

Miss Wilson will be accompanied by Miss Corinne Frederick. She is

Continued on Page 2, Column 2.



MRS. CHARLES WILLIAM BURKHARDT, who was Miss Suzanne Pfeffer before her marriage, May 25. She is the daughter of Mr. and Mrs. Walter L. Pfeffer. —Glenn Chalmers.

MISS LAURA STEPHENS GRAY, daughter of Mr. and Mrs. W. Ashley Gray, and RICHARD STANLEY JONES, whose engagement was announced Wednesday night. —By Post-Dispatch staff photographer



MRS. GEORGE McDONALD PARKER and her son, Treadway, and Sylvia Schlapp and her mother, MRS. CARL HIGBEE SCHLAPP JR., watching the swimming exhibition at Bellerive Country Club, Decoration day. —By Post-Dispatch staff photographer.

Annual Garden Party of Catholic Women's League

INVITATIONS have been mailed for the annual garden party and bridge of the Catholic Women's League, Tuesday afternoon, June 11, at 2:30 o'clock, in the gardens adjoining the homes of Mrs. C. Oscar Lamy and Mrs. Fred M. Switzer, in Forest Ridge. Mrs. Lamy is acting president of the league in the absence of Mrs. Edward J. Walsh who is in the orient a guest of the Imperial Garden Clubs of Japan. Mrs. Switzer is chairman of the community activities of the league. Proceeds from the entertainment will be used to help defray the expenses of maintaining a nursery and school lunchroom at the league's settlement house, 1025 Selby place.

Mrs. Lamy and Mrs. Switzer are co-chairman of arrangements for the party; Mrs. John Ring Jr. and Mrs. Amedee Valle Reyburn are in charge of the ticket sale; Mrs. W. T. Donovan heads the contact committee and Mrs. George F. Powell the telephone committee. Mrs. Maurice J. Lonsway and Mrs. John McHale Dean are in charge of the floor arrangements and Mrs. Edwin Sanders of cards. Mrs. Joseph Murphy has charge of prizes. A group of ushers is being chosen and coached by Mrs. Ralph Kinsella. Refreshments will be purchased under the direction of Mrs. Edwin Stith. Mrs. Henry J. McNichols is chairman of the cake table, and Mrs. E. H. Thurston and Mrs. Harold Kramer will direct the cigarette sale.

Continued on Page 2, Column 5.

Jeannette Dean Of Ferguson Weds

MISS JEANNETTE MARGARET DEAN, daughter of Mr. and Mrs. Paul H. Dean, 122 North Clay avenue, Ferguson, became the bride of Robert Porter Bringhurst, son of Mr. and Mrs. Walter S. Bringhurst, 5622 Delmar boulevard, yesterday afternoon at 5 o'clock. The ceremony was performed by the Rev. Dr. M. V. P. Yeaman at the Ferguson Presbyterian Church and was followed by a small reception for the families at the Gatesworth Hotel.

The bride walked to the candle lit altar on the arm of her father, who gave her in marriage, and stood before simple decorations of palms and ferns. Her sister, Miss Charlotte Dean, was maid of honor;

Continued on Page 2, Column 3.

Larger Number of Weddings for June Brides

Continued From Page One.

field, Mo. The wedding of Miss Marian Frances Burge, daughter of Mrs. Nelle Burge, and Robert Justin Simpkins, Des Moines, Ia., son of Mr. and Mrs. R. R. Simpkins of Macomb, Ill., will take place at 4 o'clock at the home of the bride's brother-in-law and sister, Mr. and Mrs. John N. Chapin, Clayton, and in the evening Miss Elizabeth Henry, daughter of Mrs. W. H. Henby, 7215 Greenway drive, and Dr. Richard A. Sutter, son of Mrs. John Sutter, will be married in Grace Methodist Church, by the Rev. Dr. Loren M. Edwards.

Miss Helen Mary Mudd, daughter of Mr. and Mrs. Eugene J. Mudd, 5357 Bartmer avenue, has chosen Wednesday, June 19, as the date of her wedding to Paul Mullin George, son of P. D. George, 3111 Hawthorne boulevard. Msgr. J. J. McGlynn will perform the ceremony at St. Rose's Church at 10 o'clock in the morning, and a reception will follow at Algonquin Country Club. Miss Blanche Mudd will be her sister's maid of honor; another sister, Mrs. Jere F. Sheehan, matron of honor, and Mrs. Walter George, Miss Ruth George and Miss Mary Jane Mudd, a cousin, bridesmaids. Mr. Sheehan is to be best man, and Vincent Micotto, Walter George, William Rodiek, David Livingston, groomsmen, and Sylvester Deeken and Edward Flesh, ushers. Among the parties for Miss Mudd was a luncheon and kitchen shower yesterday with Miss Lina Kramer as hostess. Mr. and Mrs. Sheehan will give a cocktail party June 11, followed by a dinner which Mr. and Mrs. Mudd have planned at Meadowbrook. Also the morning of June 19 Miss Adelaide Grone, daughter of the late Mr. and Mrs. Herman Grone, will be married to Ewald Kniestedt, son of Mr. and Mrs. Almar Kniestedt. This ceremony will take place at Our Lady of Lourdes Church with a breakfast following at the home of the bride's brother-in-law and sister, Mr. and Mrs. Malcolm McMenamy.

An out-of-town wedding of important on June 20 will be that of Miss Susan Bennett Humphreys, daughter of Mr. and Mrs. R. Duane Humphreys, of Mount Kisco, N. Y., and Julius S. Walsh Bates, son of the late Capt. and Mrs. John Savage Bates, and a nephew of Mrs. William Maffittt of St. Louis, with whom he made his home. A group of St. Louisans, including Mr. Bates' brother-in-law and sister, Mr. and Mrs. Wade Turner Childress, will go East for the ceremony, which is to take place in the garden of the Humphreys home, the Rev. Thomas F. Gavin of the Church of St. Patrick in Redford Village, N. Y., officiating. Mr. Childress will be best man and the only attendant. The bridegroom is also the brother of Miss Ellen Bates, who is in Hot Springs, Va., with Mrs. Maffitt, and who will accompany her to the wedding.

One of the largest June weddings will be that of Miss Miriam Coste Francis, daughter of Mr. and Mrs. Talton T. Francis, and E. Lansing Ray Jr., Friday, June 21. A garden ceremony has been planned at the Francis home in the late afternoon, when Bishop William Scarlett will officiate. A large bridal party, headed by the bride's sister, Miss Jane Perry Francis as maid of honor, will attend her, and Mr. Ray's ushers will include a group of former classmates at Princeton as ushers, and his cousin, Robert Burkham, as best man.

The marriage of Miss Patricia Rassieur Kelsey, daughter of Mr. and Mrs. Theodore Kelsey, 61 Fair Oaks, and Dr. Alan D. Calhoun, son of Dr. and Mrs. J. G. Calhoun, will take place Saturday night, June 22, at 8 o'clock, at the West Presbyterian Church, the Rev. Dr. William B. Lampe reading the service. A small reception for the bridal party and the two families will be held afterward at the Kelsey home. Mrs. David Bradley Jeffery of Kansas City, who was Miss Doris Shumate before her recent marriage, will be matron of honor, and Miss Jewel MacBryde and Mrs. Lawrence Blaine Knaak, also of Kansas City, the former Miss Arline Anderson, bridesmaids. William R. Lund of Bartlesville, Ok., the son of Mr. and Mrs. Robert L. Lund, is to be best man, and Dr. C. Allen Good, Dr. George Wulff, David Bradley Jeffery and Malcolm Calhoun, brother of the bridegroom, ushers. After a wedding trip Dr. Calhoun and his bride will spend the summer at the Kelsey home.

Recent pre-wedding parties for Miss Kelsey and her fiance were given an evening function by Dr. and Mrs. Louis Rassieur, and a luncheon by her aunt, Mrs. George Parsons.

Mr. and Mrs. William Howard Whitton Jr., the latter until recently Miss Mary Park, will have an evening party Friday; Miss Virginia Waggoner, a luncheon for the bride next Saturday, and Dr. and Mrs. C. Allen Good an evening party June 17.

Miss Lynda Crist Odell, daughter of Mr. and Mrs. Herbert R. Odell, and twin sister of Mrs. David E. Hartman, a bride of a few months ago, chose her wedding date several weeks ago. She will be married June 22 to Charles Holmes Gardner, son of Herbert S. Gardner of Scarsdale, N. Y. The ceremony will be performed at St. Peter's Episcopal Church by the Rev. Hulbert A. Woolfall, and a small reception will follow at the Odell home. Miss Laura Gray and Miss Jane Metcalfe will give a tea Wednesday at the home of Miss Metcalfe, 5433 Vernon avenue, in Miss Odell's honor.

Miss Katherine Brashear and Harry G. Knapp will be quietly married at noon Wednesday, June 26, in the chapel of the Church of St. Michael and St. George, to which only the families and a few friends will be invited. The bride is the daughter of Mr. and Mrs. Albert Russ Brashear, at whose home the wedding party will have breakfast after the ceremony. The Rev. Dr. Karl Morgan Block will read the service. There will be no attendants. Mr. Knapp is the son of the late Mr. and Mrs. Harry G. Knapp.

The last weddings of the month, one of them that of Miss Susannah Leyman and George Rosengarten Atterbury, is of much interest here, although neither principal is a St. Louisan. Miss Leyman, the daughter of Mr. and Mrs. Harry Stoll Leyman, visits in St. Louis, and entertains St. Louis friends both at Harbor Point, Mich., and Miami Beach, Fla. The ceremony will take place Saturday evening, June 29, in Cincinnati. At the same time, Miss Lydia McDaniel, daughter of Mr. and Mrs. Lawrence McDaniel, will be married to Harold R. Colbert at the Grace Methodist Episcopal Church by the Rev. Dr. Loren M. Edwards.

Wanda Smith Is Bride Of James E. Harris Jr.

THE wedding of Miss Wanda Clarke Smith, daughter of Mr. and Mrs. W. Caleb Smith, 5610 Enright avenue, and James Edward Harris Jr., son of Mr. and Mrs. James E. Harris of San Antonio, Tex., took place yesterday afternoon at 3 o'clock at the Kingshighway Presbyterian Church, with the Rev. Dr. Arnold H. Lowe officiating. Only the immediate family and a few close friends attended.

Miss Rex Smith was maid of honor for her sister, and Albert Kasey was best man for Mr. Harris. Mr. Smith gave his daughter in marriage. She wore an afternoon gown of powder blue chiffon designed with long loose sleeves fitted at the shoulder by rows of shirring. The normal waistline was marked by a belt of tea rose ribbon and the skirt touched the floor. Her hat was a wide brimmed model in tea rose colored straw trimmed with a band of powder blue. She wore a shoulder corsage of tea roses, blue larkspur and lilies of the valley. The maid of honor wore a frock of royal blue chiffon with a white hat trimmed with dark blue ribbon. Her corsage was of red roses.

After the ceremony a wedding dinner was held at Hotel Jefferson. Mr. Harris and his bride will spend their honeymoon in Mexico and California, and on their return will live at Hotel Jefferson. She received her education in private schools in the South, and Mr. Harris was graduated from the Southern Methodist University, Texas.

Sponsors of Recital to Be Given by Young Violinist

Continued From Page One.

a direct descendant of the first Lord Baltimore. She has given concerts on the Pacific Coast and recently appeared in New York before Toscanini and Barzin, and will make her debut in Carnegie Hall next season.

She will open her program Wednesday evening with Vivaldi's concerto in G minor. It will be followed by Brahms' Sonata for violin and piano in D minor; "Arioso," by Bach-Franko; the allegro from Bach's fifth violin sonata; Granados' "La Maja Dolorosa," "La Fille aux Cheveux de Lin," by Debussy, and "Baal Shem," by Bloch.

St. Louis Artist Plans Summer Trip



MRS. SHEILA BURLINGAME, who, with her son, John Courtney Burlingame, will spend the summer in Eldora, Colo. —Glenn Chalmers.

W. U. Class of 1910 Holds 25th Reunion

NEARLY 40 of the 65 members of the Washington University class of 1910 will celebrate their twenty-fifth anniversary this year at a reunion in connection with the University's seventy-fourth commencement. Next Sunday a picnic and supper will be held at the home of Stratford Lee Morton of Gray Summit. Monday, June 10, alumni-senior luncheon will be held on Graham Memorial Chapel lawn at noon, followed by the convocation at 2:30, and a class pilgrimage at 4 p. m. to the site of the class tree.

At 6 p. m. the children's hour will begin and a family cafeteria dinner will follow at 7 o'clock in Lee Hall dining room. Then the members of the class will go to the main quadrangle for the campus medley production, in which they have a part. They will present parts of the quadrangle show of 1910, the original Quadrangle Club production.

Tuesday has been left open and many will attend the commencement exercises in the Field House and the senior prom.

The committee in charge of the reunion includes: Dr. Arthur Proetz, chairman and president of the class, Stratford Lee Morton, Robert Brooks, James L. Thompson, Garnett Maddox, Ted Buss, Harry F. Thomson, Miss Helen Gorse, Mrs. Ralf Toensfeldt, Mrs. Harry F. Thomson, Mrs. Lucille Bernard Hazelton, and Mrs. Mary Chivvis.

International Service Today.

The June nIternational Service, in charge of the Rev. T. S. Bagranoff, will be held this afternoon at 3 o'clock at Christ Church Cathedral. Dr. Robert Porter, pastor of First Congregational Church, will be the guest speaker, and the Rev. Mr. Bagranoff will address the foreign groups. The choir of St. Mark's English Lutheran Church, under the direction of Roland A. Alspicer, organist, will give a program.

Salvation Army Council Today.

More than 50 delegates from St. Louis will attend the Young People's Council of the Midland Division of the Salvation Army being held at West Frankfort, Ill., today. Col. and Mrs. Henry Bale, field secretaries, will conduct the meeting. The St. Louis staff band also will participate in the program.

Maryville Alumnae Plan Dollar Compaign

A DOLLAR campaign for a $10,000 college endowment fund was decided on at the annual meeting of Maryville alumnae at the college Wednesday. The plan, as outlined by Mrs. O. P. J. Falk, alumnae president, would require each active alumna to secure 25 one dollar contributions and return them to the endowment fund treasurer, Mrs. Malcolm McMenamy, by Sept. 25.

Mrs. Charles M. Huttig is chairman of the endowment fund committee, and the other members, in addition to Mrs. McMenamy are: Mrs. Hermann von Schrenk, Miss Pauline Grindon and Miss Mary Virginia Taylor.

In the four alumnae groups organized to solicit funds in the campaign are: Miss Helen Schlafly, Mrs. Leo Bernard Fagan, Mrs. Reine Fusz de Penaloza, Mrs. Thomas H. Thatcher, Mrs. Howard Benoist, Mrs. James Ring, Miss Eugenie Berthold, Mrs. Emma Barney Maloy, Mrs. William Julius Polk, Mrs. Edward J. Walsh, Mrs. John O'Fallon Delany, Mrs. George Hellmuth, Mrs. William J. Bramman, Mrs. George T. Desloge, Mrs. F. R. Kennedy, Mrs. William B. Kinealy, Mrs. James F. McFadden, Mrs. J. Rush James, Mrs. John A. Ladd, Mrs. Maurice J. Lonsway, Mrs. Joseph M. Mitchell, Mrs. Frank S. Hawley, Mrs. Harry E. Miller, Miss Elizabeth Gratz Thomas, Miss Beatrice Fehlig, Miss Florence von Brecht, Miss Elizabeth Park Woolley, Miss Florence Walsh and Mrs. William King Holland.

The meeting opened a week of festivities in celebration of Maryville's tenth anniversary as a senior college.

Benefit Garden Party

A benefit garden party and bridge luncheon will be given by the Women's Christian Home, 2701 Locust street, at the residence of Mrs. C. E. M. Champ, on Brown road, half a mile north of Natural Bridge road, Saturday afternoon at 1 o'clock. Homemade cakes and candies will be on sale. Members of the board of the home are in charge of arrangements.

LAMPS FOR THE GRADUATE



In appropriate styles, for both boys and girls. Also New Book-Ends and Other Novelties

Clara Bromeyer
LAMPS & NOVELTIES
121 ARCADE BLDG. Olive, 8th and Pine

French Guests For Roosevelt State Dinner

WASHINGTON, June 1.

THE President and Mrs. Roosevelt will give a dinner on Tuesday—the last state dinner this season—in honor of Mme. Albert Lebrun, wife of the President of France, William Bertrand, French Minister of Marine, and Mme. Bertrand.

Coming to this country on the maiden voyage of the French liner Normandie, the official French delegation, 25 in all, will come to Washington, arriving here soon after midday Tuesday. That afternoon the French Ambassador and Mme. de Laboulaye will give a reception in their honor. They plan to return to New York next day.

Mrs. Roosevelt's summer plans are vague. She expects to be in Hyde Park for a short stay, and, if possible, to visit the Roosevelt summer home in Campo Bello, Me. If the President goes to the San Diego Exposition, she will accompany him. She will go to New York to speak on Thursday to the graduation class of the Froebel, to attend graduation exercises at her own Todhunter School on Friday and then to Montreal, where Saturday she will attend a meeting of the American Public Welfare Association and the National Conference of Social Workers and the dinner at which Harry Hopkins is to speak. In Montreal Mrs. Roosevelt will call on the Governor-General of Canada and Lady Bessborough.

Annual Garden Party of Catholic Women's League

Continued From Page One.

Among the other women working for the success of the party are Mrs. Leo Moser, Mrs. Cornelius Tompkins, Mrs. J. J. Schlafly, Mrs. J. Fred Schlafly, Mrs. Robert J. B Sullivan, Mrs. Charles A. Stuever, Mrs. William Maffitt Bates, Mrs. Wilson Benoist, Mrs. James G. Cahill, Mrs. John A. Calnane, Mrs. A. A. Cervantes, Mrs. Seth W. Cobb, Mrs. Catherine Drew, Mrs. Carl A. Emig, Mrs. Samuel W. Fordyce, Mrs. C. Marquard Forster, Mrs. J. F. Hellrung, Miss Alice Fusz, Mrs. Charles Hunt, Mrs. Phelps G. Hurford, Mrs. I. D. Kelley Jr., Mrs. W. Geoffrey Kimball, Mrs. Emma Barney Muloy, Mrs. Albert Mangeldorf, Mrs. J. Reynolds Medart, Mrs. Eugene Mudd, Mrs. James J. Mullen, Mrs. Bernard McMahon, Mrs. George F. McNulty, Mrs. A. A. O'Halloran, Mrs. Joseph O'Neil, Mrs. William Julius Polk, Mrs. Carlos Reese, Mrs. E. A. Sanguinet and Mrs. Martin Shaughnessy.

Brownie Leaders' Meeting.

The Brownie Leaders' Association will hold its last meeting of the season in the garden of Mrs. S. Watts Smythe, 16 West Brentmoor, Wednesday at 6:30 p. m. Members of the St. Louis Girl Scout Council and staff will attend. Mrs. Guy W. Oliver will talk on "Stars Brownies Should Know." Mrs. Frank Mayfield and Mrs. Louis Burlingham will show moving pictures of the Girl Scout garden party given May 18, at the home of Mr. and Mrs. Mayfield. Mrs. Paul Young and Mrs. J. Burr Taylor have charge of the arrangements.

Will Be June Bride



MISS SUSANNAH LEYMAN,

daughter of Mr. and Mrs. Harry Stoll Leyman of Cincinnati, whose wedding to George Rosengarten Atterbury, son of Gen. and Mrs. William Wallace Atterbury of Radnor, Pa., will take place June 29. Miss Leyman is a sister of Mrs. Louis B. von Weise Jr., and has visited here frequently.

THE Post-Dispatch cannot undertake to guarantee the safe return of unsolicited photographs.

Jeannette Dean Of Ferguson Weds

Continued From Page One.

Miss Mary Williams and Miss Mary Sloan, bridesmaids, and Shirley Mae Schmitt, cousin of the bride, and Marilyn Dazey, cousin of the bridegroom, were flower girls. George Bringhurst was his brother's best man and John Eugene Bradley, William Crume and Richard Coates, ushers.

The bride was gowned in white satin designed on princesse lines with a slight fullness at the back of the skirt terminating in a train. The neckline was square and the long sleeves puffed to the elbows. A cluster of orange blossoms held the tulle veil in place. The bride's flowers were white roses and lilies of the valley. Her attendants wore mousseline de soie frocks, the maid of honor in aquamarine and the bridesmaids in peach, and large brown taffeta hats and brown accessories. Miss Charlotte carried talisman roses and blue delphinium and the bridesmaids, Joanna Hill roses. The flower girls were dressed alike in mousseline de soie to harmonize with the general color scheme and carried brown baskets filled with Joanna Hill roses.

Mrs. Dean wore delft blue chiffon and a large white leghorn hat and a corsage of pink roses. Mrs. Bringhurst was in black lace, with a black hat and a rose corsage.

Mr. Bringhurst is the grandson of the late Robert Bringhurst, St. Louis sculptor.

After a wedding trip, the destination of which has not been announced, Mr. and Mrs. Bringhurst will live in St. Louis.

Will Spend Summer With Mother.

Miss Norene Cullen, a junior at the Traphagen School of Fashion, New York City, will spend the summer with her mother, Mrs. E. M. Cullen, 7218 Forsythe boulevard.

Miss Mary McCabe, 6553 Corbitt avenue, spent the Decoration day holiday with relatives in Dubuque, Ia. She was accompanied by her mother, Mrs. Michael McCabe, and her brother and sister-in-law, Mr. and Mrs. James McCabe.

TROUSSEAUX
Especially Negligees
for every bride who seeks the exquisite.
905 LOCUST
Barry's
CEntral 7291

New Hot Weather Fashions
Are Ready
Sports Dresses in Pastels Featuring Specially the New Fruit Shades
Cool, Pure Silk Dresses, Cottons and Linens for Afternoon and In-Between Wear
Dinner and Evening Gowns in Lovely Prints and Chiffons
Three Attractive Groups
$15 $25 $39.75
Lockhart's INC.
FORTY NINE HUNDRED AND EIGHT MARYLAND
Blouses and Skirts
White and Pastel Coats

STOUT WOMEN .. LITTLE WOMEN
ALL WOMEN



EVERYTHING STOPS! ...when there's value news like this at Air-Cooled Lane Bryant!
AMAZING SALE OF DRESSES
Our alert buyers got the BEST VALUES...the FINEST QUALITY...the SMARTEST STYLES in the whole New York market! Three leading quality makers actually sacrificed the "cream" of their NEWEST fashions when we offered CASH!
$35.00 DRESSES
$29.75 DRESSES
$25.00 DRESSES
$22.75 DRESSES
$17.95 DRESSES
$11



Don't let the LOW PRICE confuse you! These are NOT "Sale Type" Dresses! If you ever hoped to own a finer, more exclusive Dress now's your opportunity! They're in THIS SALE!
It's hard to believe, we know...but believe you will...when you see these exquisite fashions! Swaggers, jacket frocks, shirtwaist and cape styles and dresses for every occasion! Printed chiffons, pure dye silks, sheers and washables of all kinds! Superb in quality and value at $11.00.
All Sales Final!
Many One-of-a-Kind Models
Sizes 16½ to 30½; 38 to 52
Second Floor
LANE BRYANT
SIXTH and LOCUST

SONNENFELD'S
610-618 WASHINGTON AVENUE
The Buyer Gave Us This News by Wire...But We Didn't Believe It Could Be True...So We Waited for the Dresses to Arrive!
...NOW WE'RE RAVING ...MORE THAN THE BUYER BECAUSE THESE
Cable Nets
Are the SAME STYLES...THE SAME QUALITIES That Were Our Best Sellers at Their Regular Higher Price! On Sale FOR MONDAY ONLY (We Hope They Last the Day)
$6.98



The JACKET ENSEMBLE OF CABLE NET . . . with short sleeve dress . . . pleated "ruff" . . . crepe slip. Sizes 12 to 20. Navy, Brown, Black.
CABLE NET DRESS . . . with big puff "push-up" sleeves, tiny ruff collar and jabot, rhinestone buttons. Comes with slip. Navy, Black. 12 to 20.
ALSO . . . Marvelous New Purchases of Washable Crepes, Printed Sheers and Crepes in Sizes 12 to 44.
(Dress Shop . . . Fourth Floor.)

Celebrating Decoration Day at Country Clubs as Swimming Pools Open

THIS NEW YORK

By LUCIUS BEEBE

THE post-repeal scene in New York has yet to call into being any wine salesmen to compare with those of a generation that knew George Kessler and Manny Chappell and the other celebrated champagne openers of 30 years ago. When Harry Lehr was retained as an exploiter of a famous brand of fizz, his expense account ran into hundreds of thousands of dollars a year, and he was worth it, too. Four dollars for promotion was allowed most agents for every case they sold; and Lehr, because of his social pretensions, got a little more. The agents bought champagne in tidal waves wherever they went. They sent bottles by the hundred to notable folk entertaining guests in Churchill's or Sherry's. They threw parties that would addle the wits of the little hosts of today who order their refreshment by the bottle instead of by the van. And in so doing they sold incalculable quantities of wine and made their firms rich beyond the dreams of avarice.

The first wine firm that has the good sense to engage the services of a real celebrity to exploit its goods and gives him an unlimited expense account is due to clean up today. The only such person engaged in the liquor trade is Grover Whalen, and he prefers to be known as a big executive and sticks to a high pressure office rather than the bright lights. Wines and spirits around town are touted by a few third-rate notables, down-at-the heels social registerites, spavined stage stars and fly-blown noblemen, but they would lose their jobs if they turned in a $1000 dinner check, and their notion of a great coup is to get a bottle of their product included in a photograph of a last year's debutante in a night club. A good wine salesman could command publicity in New York as a public institution in the manner of the circus or the Metropolitan Opera, neither of which ever have to pay a dime for the most generous news space known. But the midget minds of liquor executives think that the by-blows of once reputable families on their sales forces will sell their bills of goods. They're missing a swell bet.

• • •

Katharine Hepburn has never been a flower to blush unseen, and the other day we noticed a crowd assembled around a town car outside a Madison avenue shop and, reporter-like, shouldered our way obnoxiously through to find out what the devil. "It's Katharine Heyburn's!" muttered an awed citizen, pawing the lacquerwork. As we departed we glanced through the window of the shop itself and there was the orchidaceous Hepburn registering what could only have been grief, rage and bitterness. It was her car every one was staring at!

• • •

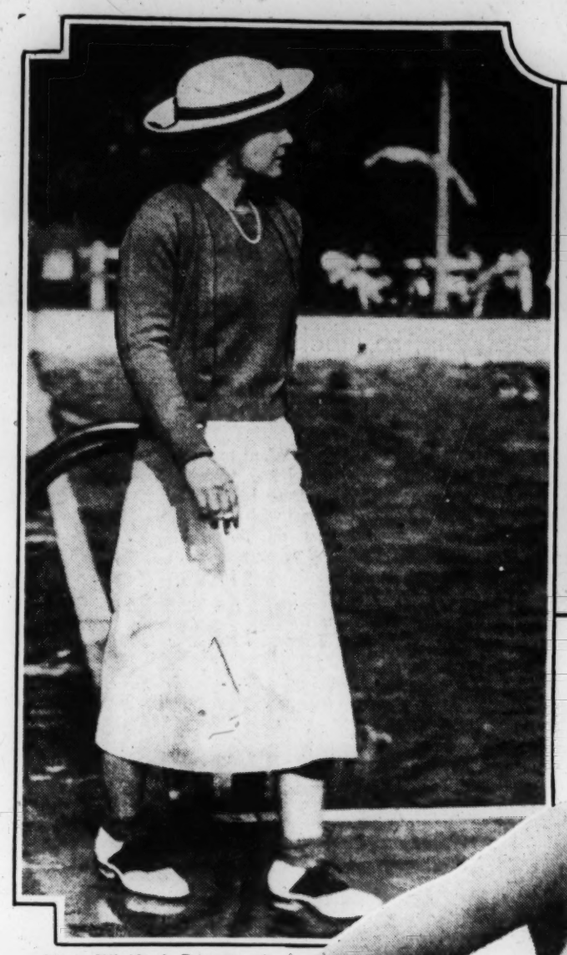
Fashion Note: Mrs. S. Stanwood M[illegible] didn't wear a single feather about her person at the Belmont Park opening. Not even a simple bird of paradise hat. The day was warm and she roughed it in a cape of imperial Russian sables, which an adjacent expert appraised at $[illegible].

• • •

If the municipality has within its gift any award for toning up the social scene of the city it should go, at the moment, to the youths in the vicinage of Gracie Square, whose hard-hearted family won't give them a sports roadster and who have to drive instead a hand-me-down Ford station wagon of outmoded vintage. The lads and their friends have ripped out the seats in the back, supplanted them with a wicker table and chairs, festooned the top of the body with Japanese lanterns and life preservers and transformed the entire shebang into a land-going yacht. Whenever they go abroad for the evening they and their friends don yachting caps, blue coats and white flannels, and sit around the cockpit hoisting tall ones as they speed through traffic with loud nautical singing of catches and glees. It attracts attention, too, and their parents are wondering if perhaps a smart two-seater wouldn't have been a better idea in the first place.

• • •

BOULEVARD NOTES: "Nam-ing Quintuplets," a game based on Joseph Bryan, 3d's book by that name, is getting around town. . . . Saks Fifth avenue is tickled with the title of its new pamphlet on cocktail accessories called "Snacks Fifth Avenue." . . . We saw the first straw hat of the season along with one of the last pearl gray derbies within a block of each other on Madison avenue . . . Whyever do those Fifth avenue shops curtail their windows on Sundays? . . . More window shoppers and potential customers are out then than on any other day of the week. . . . Virginia Faulkner has joined the staff of "Town and Country" these several weeks. . . . A chap in Fifty-eighth street near Broadway has opened a hideout parlor with no shaving, massaging or shampooing and no tonics, just the haircut, and our vote is he ought to make a fortune. . . . The French Casino has refurbished its Folies Bergeres for the summer and merits the attention of students of Manhattan's six palaces. . . . Larry Jennings up in Fairfield drives what must be the only Minerva station wagon extant.



Miss Winifred Duncan at Bellerive.



On the lawn of Glen Echo. Front row, from left: Mrs. Peter W Herzog, Mr. Herzog, Miss Mary Bardenheier, Miss Jane Miller, Miss Rose Switzer, Miss Mary Jane Phelan and Miss Marjorie Rombauer. Back row: Miss Katherine Cicardi, G. G. Vallentine, John Bardenheier, Joseph Anthony Marre and Edgar Daniels.



By a Post-Dispatch staff photographer

Mrs. Edward Hawes Miller just out of the pool at Bellerive.



Mrs. J. O. L. Goggin III. and Mrs. Charles Rebstock Harting at Glen Echo.



Mrs. Robert Lee Morton, formerly Miss Betty Meston, watching the swimmers at Bellerive.

SCHOOL and COLLEGE LIFE

Hosmer Hall will hold its annual June fete, an event of commencement week, tomorrow evening on the school campus, 6584 Wydown boulevard. At 8 p. m. a program of dances under the direction of Miss Olga Bates will be given on the outdoor stage. Among the various dance types presented will be a Greek dance by Miss Betty Bolin, Miss Louise Burkhart, Miss Betty Butler, Miss Jane Chaudet, Miss Betty Fisher, Miss Leah Jane Fisk, Miss Rachel Howe, Miss Jane Latzer, Miss Sarah Ann Luten, Miss Alice Mildred Steel; a scarf dance to the "Valse Celebre" by Miss Marion Dietrich, Miss Patsy Dietrich, Miss Marjorie Dixon, Miss Anita Glaser, Miss Betty Ann Ingham, Miss Nancy Payne, Miss Virginia Pease, Miss Ruth Peters, Miss Helen Wichman; and the annual senior dance in which the following members of the graduating class will participate: Miss Natalie Allen, Miss Jane Beckett, Miss Martha Howe, Miss Sylvia Israel, Miss Helen Louise Lipp, Miss Marjorie Thurman, Miss Lonabess Willcockson. Ushers for the affair will be: Miss Mary Carter, Miss Maryhope Chaney, Miss Elaine Cohen, Miss Jean Dicks, Miss Isabel Kieffer, Miss Mildred Paton, Miss Ruth Reuss, Miss Mary Judith Smithers and Miss Marie Soell.

The music department of Hosmer Hall will give a concert recital in the Dr. George Memorial chapel of the First Congregational Church Tuesday night, at 8 o'clock. The pupils of Clara Meyer, pianist, and of William B. Heyne, instructor in voice, will be presented. The program will include a demonstration of piano class work for primary pupils, a rhythm band and piano solos by Miss Leah Jane Fisk, Miss Betty Marie Fisher and Miss Harriet Meyer. Miss Helen Louise Lipp and Miss Lonabess Willcockson will appear in vocal solo numbers. The Junior Glee Club and the Hosmer Hall Glee Club will sing. Mrs. Heyne will accompany.

Social events of the Lindenwood College commencement will begin Friday with the annual art exhibit from 3 to 6 o'clock in the art studios of Roemer Hall, Dr. Alice A. Linneman presiding. Senior class day is to be observed Saturday morning, with the annual horse show in the afternoon, and the annual commencement play at night. The production will be "Mary Rose," by Sir James Barrie, in which the title role will be taken by Miss Mary Louise Whiteley, of Holdenville, Ok., a senior. Others in the cast will be Miss Evelyn Brown of St. Louis; Miss Virginia Spears of Clinton, Ind.; Miss Carolyn Courtney of Sedalia, Mo.; Miss Bettie Hooks of New Harmony, Ind.; Miss Nan Latham of California, Mo.; Miss Edwina Peuter of Kansas City, Mo., and Miss Zoe Barnes of Oxford, Kan. Miss Geraldine Biggers, head of the dramatics department, will be director. Miss Ruth Hughes of Danville, Ill., will be in charge of properties and scenery; Miss Myrna Huddleston of Oklahoma City, Ok., makeup and Miss Louise Hancock of Laddonia, Mo., will be stage manager.

The Alumnae will entertain the Graduating Class of Loretto Academy with a luncheon at Hotel Chase Saturday at 1 p. m. Members of the Class to be entertained are as follows: Miss Helen Anastas, Miss Mildred Bardelmeyer, Miss Betty Budy, Miss Mary Byrne, Miss Mary Chapman, Miss Sarah Carruthers, Miss June Curran, Miss Louis Dailey, Miss Betty Doerr, Miss Marion Gelzer, Miss Jean Gillespie, Miss Estelle Grogan, Miss Mary C. Hastey, Miss Dorothy Hess, Miss Anastia Hesseldenz, Mary Higgins, Miss Dorothy Kelly, Miss Helen Kerper, Miss Ruth Murray, Miss Helen Macken, Miss Regena Madden, Miss Celeste Offenbacker and Miss Mary E. Swartz.

The annual luncheon of the Ward Belmont Alumnae will be held Saturday afternoon, at 1 o'clock, at the Gatesworth Hotel. Miss Emma Sisson, dean of residence at Belmont will be the guest speaker and Mrs. Grace Terhune, widely-known soprano and at one time with the St. Louis Symphony, will be guest artist.

At a recent election the following officers were named for the coming year: Mrs. Joseph R. Burcham, president; Mrs. Curtis Reeves, first vice-president; Mrs. Walter Short second vice-president; Mrs. Jerome Israel, recording secretary; Miss Catherine Siegmund, assistant secretary; Mrs. C. F. Gauen, corresponding secretary; Mrs. W. Magruder, treasurer.

Honorary members elected were: Mrs. Margaret Chapman Byers and Mrs. W. F. Siegmund.

The Wester College Women's Club will meet tomorrow afternoon, at 1:30 o'clock, at the school. The meeting will be followed by a social meeting.

Gamma Lambda Chapter, Kappa Delta Pi, national honorary educational fraternity, which is composed of students and alumnae of Harris Teachers' College, elected the following officers at a recent meeting: Miss Helen Marie Stephan, president; Miss Doris Marie Miller, vice-president; Miss Jessie de Weaver, recording secretary; Miss Lois Jacobs, corresponding secretary; Miss Mildred Lloyd, treasurer; Miss Elinor Baur, historian, and Miss Rose Tropp, reporter. Miss Katherine Byrne, a primary supervisor in the St. Louis Public Schools, is sponsor of the chapter.

Miss Bette Aleshire, daughter of Mr. and Mrs. J. E. Aleshire, 1610 Bellevue avenue, Richmond Heights, has returned from Bethel Women's College, Hopkinsville, Ky., where she completed her freshman year. Miss Aleshire was elected feature editor of the college annual.

London Season In Full Swing

Special to the Post-Dispatch.

LONDON, June 1.

WITH the jubilee excitement over, the London season is in full swing. King George and Queen Mary will attend a performance of "La Boheme" at Covent Garden next Thursday in which Grace Moore, American soprano, will sing.

The King and Queen attended the Marie Tempest matinee jubilee of stage life, in which three Americans took part—Bernard Nedell, his wife, Olive Blakenay, and Mary Ellis.

The Prince of Wales probably will be godfather to the son born to Lord and Lady Grenfell. Lady Grenfell was formerly Betty Shaughnessy, daughter of the Hon. Mrs. Piers Legh and the late Capt. Alfred Shaughnessy, who was killed in the great war. Mrs. Piers Legh is the daughter of Judge Bradford of Nashville. Her husband is equerry to the Prince of Wales.

On her annual visit to London, Mrs. Charles Pfizer of New York, is the guest of her sister-in-law, Lady Duncan, at Stoke Poges. Mrs. Pfizer, who is accompanied by Victoria Swartouts of New York, plans to visit several European capitals.

MARYVILLE COLLEGE TO HOLD COMMENCEMENT TOMORROW

Degrees to Be Conferred by Archbishop Glennon; Address by The Rev. R. S. Johnstone.

The tenth annual commencement exercises of Maryville College, Meramec street and Nebraska avenue, will be held tomorrow afternoon, at 4 o'clock, in the college gymnasium.

An address will be given by the Rev. Robert S. Johnston, president of St. Louis University, and degrees will be conferred by Archbishop Glennon.

Those receiving degrees are: Adelaide Louise Coy, Ruth Ardeth Hogan, Ethel Nancy McAuley, Marie Louis Padberg, Rosemary Reher, Mary Elizabeth Widmer, Maxine Marie Knepper and Margaret Mary Kelly, all of St. Louis; Mary Elizabeth Coffey and Virginia Margaret Keeley, East St. Louis; Catherine Patricia Barrett, Gary, Ind.; Marjorie Mary Gauen, Waterloo, Ill.; Christine Lucie Griesedieck, Belleville; Mary Lenore Harline, Kansas City; Sallie Marie Leuer, Cape Girardeau; Eleanor Katheleen Marron, Albuquerque, N. M.; Marie Louise Martinez, New Orleans; Mary A. M. O'Callaghan, Lafayette, La.; Anna May Padberg, Quincy, Ill., and Elizabeth Ann Witte, Peoria.

TUBERCULOSIS DAY GAME TO BE PLAYED JULY 16

Special Events Included in Twenty-first Annual Celebration at Sportsman's Park.

The twenty-first annual celebration of Tuberculosis day will be held July 16 at Sportsman's Park. The Cardinals, playing their seventeenth consecutive Tuberculosis day ball game, will oppose the Boston Braves in the main attraction.

The celebration is sponsored by the Tuberculosis and Health Society of St. Louis, and the executive committee of the society will be in charge. A committee of women, selected from members of the society's board of directors, has been appointed to direct the selling of souvenirs.

A program of various special events will be held before the game. Last year more than 14,000 persons attended the celebration, which is held annually for the benefit of undernourished children.

PERSONAL to tall women who wear END SIZES

WIDTH	8	8½	9	9½	10
AAAA	22	17	10	11	3
AAA	30	25	12	7	4
AA	29	21	8	2	2
A	28	17	10	2	2
B	11	6	3		1
C	6	2	2		1

The end of your search to be fitted and to see a real selection of styles and sizes is at:

I·MILLER

823 LOCUST

I. MILLER Paris-New York

JUNE SALE OF LINENS
throughout the month
A substantial reduction on our entire stock of household and fancy Linens, Bedspreads, Blankets and Comforters. This sale will give you a greater opportunity for economy than ever before.
CARSON LINEN SHOP
IMPORTERS
232 North Euclid Ave. ROsedale 0665
TROUSSEAUX GIVEN SPECIAL ATTENTION



The SYM $8.50

There is nothing as soft and lovely as white kid for Summer wear. The "SYM" is just one of the many beautiful styles by PEACOCK.

HOSIERY 79c—3 PAIRS $2.25

BAGS $2.95 and $3.95

PEACOCK SHOE SHOP
815 LOCUST ST.



"The time has come" to do something about your hair!

Makes no difference whether you're 14 or 40—your hair needs attention. Sperber's hair treatments—and hair brightening are two excellent starts.

4942 Maryland
FOrest 1700

302 Arcade Bldg.
MAin 2455

SPERBER'S

FUR STORAGE

It Costs No More to Have
Kessler's Service
This Service Includes:
1. Thorough Dusting
2. Refrigerated Storage
3. Inspection
4. All-Risk Insurance
5. Pick-up and Delivery Service.

All for 2% Minimum Charge $2.00

CALL CENTRAL 5820

ALEX F. KESSLER
1008 LOCUST STREET

JEFFERSON BARRACKS
Social Items From the Army Post

COLONEL AND MRS. WALTER C. SHORT will be at home to the officers and ladies of the garrison and to their friends from St. Louis at their last at home until fall, at their quarters next Friday afternoon, following the review.

Colonel and Mrs. Short entertained several friends at a buffet supper last Sunday evening in honor of Capt. and Mrs. William H. Irvine, who are leaving for their new station in Georgia, and Miss Anne Knight, of Charleston, W. Va., who is the house guest of Capt. and Mrs. W. C. Phillips.

Mrs. Short attended the Ward Belmont alumnae picnic luncheon last Saturday at the home of Mrs. Rufus A. Byers.

Mrs. John D. Frederick was hostess to several guests at a bridge tea last Wednesday afternoon at the quarters of Mrs. James C. Reed. The occasion was in honor of Mrs. Frederick's house guests, Mrs. W. K. Donoghue and Mrs. Walter Myers Jr. of Oklahoma City. Her other guests were Mrs. Sumner Willis, Mrs. Keneth Welsh, Mrs. Ray Martin, Mrs. W. Alexander of Webster Groves, Mrs. W. C. Satterfield of Oklahoma City, Mrs. J. A. Brownley, Mrs. Reid Chappell, Mrs. W. C. Phillips, Mrs. Paul A. Brickey, Mrs. Roland S. Henderson, Mrs. Harry Kirsner, Mrs. LeRoy McGraw, Mrs. A. J. Regnier, Mrs. James C. Reed, Mrs. Walter C. Short, Mrs. Wayne C. Smith, Mrs. W. A. Smith, Mrs. Nels L. Soderholm, Mrs. James R. Urquhart and Mrs. Cyril E. Williams.

Mrs. W. K. Donoghue, sister of Mrs. Frederick, who has been her guest for the past week departed Friday for her home in Oklahoma City.

Mrs. James C. Reed was hostess to a group of friends at a buffet supper at her quarters last Saturday evening in honor of Mrs. W. K. Donoghue. Her guests were Col. and Mrs. Short, Maj. and Mrs. W. A. Smith, Maj. and Mrs. C. H. Glascock, Capt. and Mrs. W. C. Phillips, Miss Anne Knight, Lieut. and Mrs. John D. Frederick, Lieut. and Mrs. Cyril E. Williams, Lieut. and Mrs. Wayne C. Smith, Capt. and Mrs. Roland S. Henderson, Lieut. Lawrence K. White, Capt. and Mrs. Paul A. Brickey, Mrs. Reid Chappell and Mr. Charles Bobe.

Maj. and Mrs. C. H. Glascock and their children, Tom, Jack and Bob, departed Wednesday evening for New London, Mo., where they spent Memorial Day as the guests of Maj. Glascock's sister and brother-in-law, Mr. and Mrs. John LaFrance. On Thursday they attended the reunion of Maj. Glascock's family at Hannibal, Mo. They returned to the garrison Thursday evening.

Mrs. W. C. Phillips entertained several friends at her quarters Saturday for tea in honor of Miss Anne Knight and Mrs. W. K. Donoghue, who was the house guest of Mrs. John D. Frederick. Miss Knight left Monday for her home.

Capt. and Mrs. William H. Irvine and their children, Peggy, Bitsey and Miriam, who have been stationed at Jefferson Barracks for the past three years left Tuesday for Atlanta, Ga., where Capt. Irvine will be on duty at Fort McPherson.

Capt. LeRoy McGraw has been ordered to temporary duty with the Civilian Conservation Corps. He will depart June 10 for Fort Sheridan, Ill.

Mrs. Ronald S. Henderson was hostess to a group of ladies at a luncheon at her quarters Wednesday in honor of Mrs. W. K. Donoghue. Her other guests were Mrs. Walter C. Short, Mrs. James C. Reed, Mrs. John D. Frederick, Mrs. Wayne C. Smith, Mrs. W. C. Phillips and Mrs. Cyril E. Williams.

Capt. Henderson's mother, Mrs. Irene Henderson of Brinkley, Ark., arrived this week to spend several days as the guest of her son and daughter-in-law.

Capt. Carter M. Kolb will arrive Monday to be on duty with the Quartermaster Corps at Jefferson Barracks. He was formerly stationed at Schofield Barracks with the Nineteenth Infantry in Hawaii.

Capt. Emmett M. Conner and Capt. Leslie E. Toole will report for duty at Jefferson Barracks in the near future on completion of their tour of duty in the Hawaiian Islands.

Lieutenant-Colonel Samuel H. Richman, Medical Reserve, arrived Wednesday for duty at the station hospital. He departed Friday for the United States Rifle Range at Arcadia, Mo.

The following reserve officers reported recently for duty in connection with the Civilian Conservation Corps: First Lieutenant Nelson L. Fisher, Infantry, and Second Lieutenant William O. Wyatt, who have been ordered to Sparta, Wis.; Lieut. John W. Smith, United States Naval Reserve; First Lieutenant Thaddeus J. Jasinski, Medical Corps; Capt. Walter A. Maxwell, Marine Corps; Second Lieutenant George W. Hays, Marine Corps.

Mrs. Ida Hurlbut and Mrs. Walden B. Coffey have issued invitations for a luncheon and bridge to be given Wednesday, June 5, at Mrs. Hurlbut's quarters.

GONE



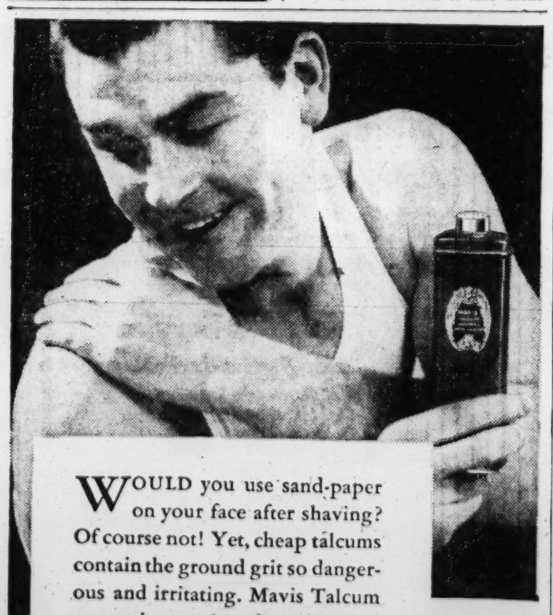
Once an old picture like this is gone it can never be replaced. Don't take chances with your old pictures—bring them to us and let us make miniatures of lasting beauty.

MINIATURES
Hand colored by special artist 4.95
Frames, 1.95 and up.

Our copy artists are expert at restoring old faded and torn pictures. And our prices are within the reach of everybody.

SCRUGGS VANDERVOORT BARNEY

FUR COATS
Cleaned, Glazed and Relined, including quality lining, complete... $9
Get our low estimate on fur repairing and remodeling.
Order work done now, pay later.
Landers-Pearlman FUR CO. Established 18 Years
312 N. 6th St., 2d Fl., Op. Famous
Special Attention to Mail Orders



WOULD you use sand-paper on your face after shaving? Of course not! Yet, cheap talcums contain the ground grit so dangerous and irritating. Mavis Talcum is cool, smooth and soothing . . . is pure. There is no substitute for the world's finest Talcum . . . buy Mavis in the familiar red container.

In three sizes . . . 25¢ 50¢ $1.00
Also a convenient trial size at 10¢

MAVIS TALCUM POWDER
LARGEST SELLING TALCUM IN THE WORLD

Married Yesterday



MRS. JAMES E. HARRIS JR., who before her marriage yesterday was Miss Wanda Clarke Smith, daughter of Mr. and Mrs. W. Caleb Smith, 5610 Enright av.

College Sororities And Fraternities
Panhellenic

THE alumnae of Beta Sigma Omicron sorority will give a garden party Friday afternoon at the home of Mrs. C. O. Inman, 7727 Davis place.

The annual picnic of Chi Omega will be given Saturday in Forest Park with Mrs. R. H. Randall in charge of arrangements. The sorority has elected the following officers: President, Mrs. E. S. Moore; vice-president, Mrs. R. H. Randall; recording secretary, Mrs. C. R. Holton; corresponding secretary, Mrs. Harold B. Dygert; treasurer, Mrs. A. A. Hanicke, and Panhellenic representative, Mrs. Ralph Wilson. Committee chairmen appointed for next year are: Mrs. Oather A. Kelly, membership; Mrs. Elmer English, ways and means; Mrs. W. L. Jones, scholarship, and Mrs. Phillip Sandell, flower chairman.

A supper meeting of Phi Mu alumnae will be held tomorrow evening in the Women's Building of Washington University. The hostess group includes: Mrs. Louise Dickson Stark, chairman; Mrs. Wesley Wedemeyer, Mrs. Thomas C. Wimber, Mrs. Allan Zacher, Mrs. Edward C. Smith and Miss Helen Clara Winter.

Miss Eleanor Rench will be delegate and Mrs. Evelyn Gauger, alternate, to the national convention of Alpha Omicron Pi sorority to be held at Ferry Hall, Lake Forest, Ill., June 30 to July 5. Miss Rench is president of the alumnae chapter.

Sigma Kappa alumnae will meet for dinner Friday evening at the home of Mrs. J. N. Holseen, 444 Clark avenue, Kirkwood. Chapter officers will be elected.

Three fraternities at Washington University chose new officers last week: Arthur Traber was elected president of Theta Xi; Paul Nye, president of Kappa Sigma, and Morris Waldman of Alpha Epsilon Pi.

Delta Zeta sorority will have a meeting and picnic Saturday near Jefferson Barracks on Baumgartner road. Cars will meet at noon at the Barracks. Miss Blanche Higgins and Miss Annette Walker are in charge of arrangements.

A garden party for the Phi Delta Theta Mothers' Club will be given tomorrow afternoon at the home of Mrs. P. A. Harris, 7240 Westmoreland drive.

Mrs. James A. Waechter, 5401 Cabanne avenue, will entertain the Sigma Chi Mothers' Club of Missouri University at a luncheon at home home Tuesday. The members will give an all-day picnic June 9 for fathers and sons at the home of Mrs. Ray Alexander in Overland.

The Kappa Alpha Theta Mothers' Club will hold its last business meeting tomorrow at 11 a. m. in the chapter rooms in the Women's Building.

The Mothers' Club of Sigma Nu has elected the following officers: president, Mrs. W. A. Crutcher; vice-president, Mrs. C. A. Marschel; secretary, Mrs. R. N. Tyzzer, and treasurer, Mrs. George E. Rahing.

The annual play-day of the Pi Kappa Alpha Mothers' Club will be held Tuesday at the summer home of Mrs. Frank Craig, in Chautauqua, Ill.

Mrs. Abraham Altman, president of the Alpha Epsilon Pi Mothers' Club, will give a tea at her home, 6330 South Rosebury drive, tomorrow afternoon. The business meeting at 2 p. m. will be the last for the season.

The closing meeting of the Alpha Tau Omega Mothers' Club will be held tomorrow at 2 p. m. at the fraternity house, 7020 Forsythe boulevard.

The picnic of the Delta Delta Delta Mothers' Club which was postponed will be held tomorrow at the country home of Mrs. Charles H. Peters near Black Jack, Mo.

Around Town with Kline's Fashion Photographer . . .

Showing the Summer's better and newer fashions . . . collected from our various shops . . . for every hour of the social calendar. Costumes to play in, to lunch and dine in, to dance in. And for those workaday hours. Here are fresh, stimulating new styles snapped by the candid eye of the camera



Left: Want to look heavenly? Choose this Dotted Swiss Formal with rows of pleats on the skirt and velvet sash . . . $17.95

KLINE'S . . . Gown Room . . . Fourth Floor



Left: An exquisite Crepe Serge Plaid Dress with glass shoulder buttons and a gathered neckline .. $22.75

KLINE'S . . . Sports Shop . . . Second Floor



Right: A lightweight Seersucker Play Suit in a bright Plaid. A smart shirt, buttoned skirt and short trunks, $3.98

KLINE'S . . . Country Club Shop . . . Second Floor



Right: Afternoon Dress of Washable Rough Crepe. The smart details are contrasting lacing and large flower on the jacket $22.75

KLINE'S . . . Gown Room . . . Fourth Floor



Above: A tailored Dotted Swiss Jacket Dress accented on the bodice and revers of jacket with strips of net and pique $10.95

KLINE'S . . . Cotton Shop . . . Fourth Floor



Left: Here's a smart contrast in this two-piece dress . . . bright Plaid Crash Linen blouse and dark Linen Skirt $5.98

KLINE'S . . . Cotton Shop . . . Fourth Floor

Kline's is Air Cooled Throughout!

Kline's
606-08 Washington Ave., Thru to Sixth Street

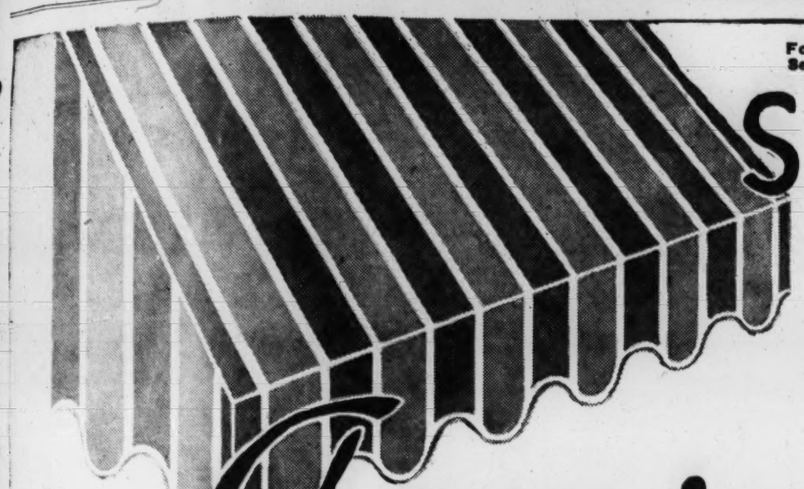
Above: A delightfully cool Shirtwaist Frock of figured Shirting with a tucked bosom $3.98

KLINE'S . . . Cotton Shop . . . Third Floor

For Our Other Announcements, See the Two Following Pages

STIX, BAER & FULLER

GRAND-LEADER



Awnings

Ready-to-Hang . . . Complete With Necessary Fixtures!

Two-Color Painted Stripe Awnings

Sturdy well-made Awnings with gay green-and-orange painted stripes, and scalloped valance . . . made to fit the average window . . . complete with frames and necessary fixtures. Very Special at.... **$1.00** Each

Four or Six-Color Painted Stripe Awnings

No matter what color combination you desire, you'll find it in this all-inclusive collection . . . 30, 36, 42 or 48 inch width; with full 48-inch drop. Choice of two styles..... **$1.98** Each

Porch Curtains

Gay Painted Striped . . . With All Fixtures

4 ft. x 7.6 ft....$2.25
5 ft. x 7.6 ft....$2.50
6 ft. x 7.6 ft....$2.95
7 ft. x 7.6 ft....$3.50
8 to 12 ft. x 7.6 ft., $3.95 to $5.50

Porch Awnings

With All Fixtures . . Ready for Immediate Delivery

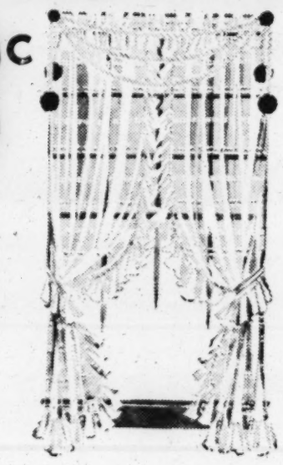
5-ft. width $5.50
5.6-ft. width $5.75
6-ft. width $5.95
6.6-ft. width $6.50
7-ft. width $6.75
7.6-ft. width $6.95
8-ft. width $7.50
8.6-ft. width $7.75
9 to 15 ft. $7.95 to $11.95

(Sixth Floor.)

Crisp Summer Curtains at a Very Special Price

Tailored and Priscilla Ruffled Curtains

Tailored styles in the popular coarse mesh and sheer plain French marquisette... Ruffled styles of good quality marquisette with colored or self-figures; in ecru or ivory . . . all 36 inches wide and every one a grand bargain at, pair..... **88c**



PENTHOUSE

A smartly tailored Curtain in gay Mexican colorings . . for the Summer cottage or sunroom, pair..... $1.89

ADJUSTABLE

No hemming necessary . . . the top is adjustable on these Cathedral mesh lace Curtains; 58-in.x2½ yds., ea. $2.19

READY-TO-HANG

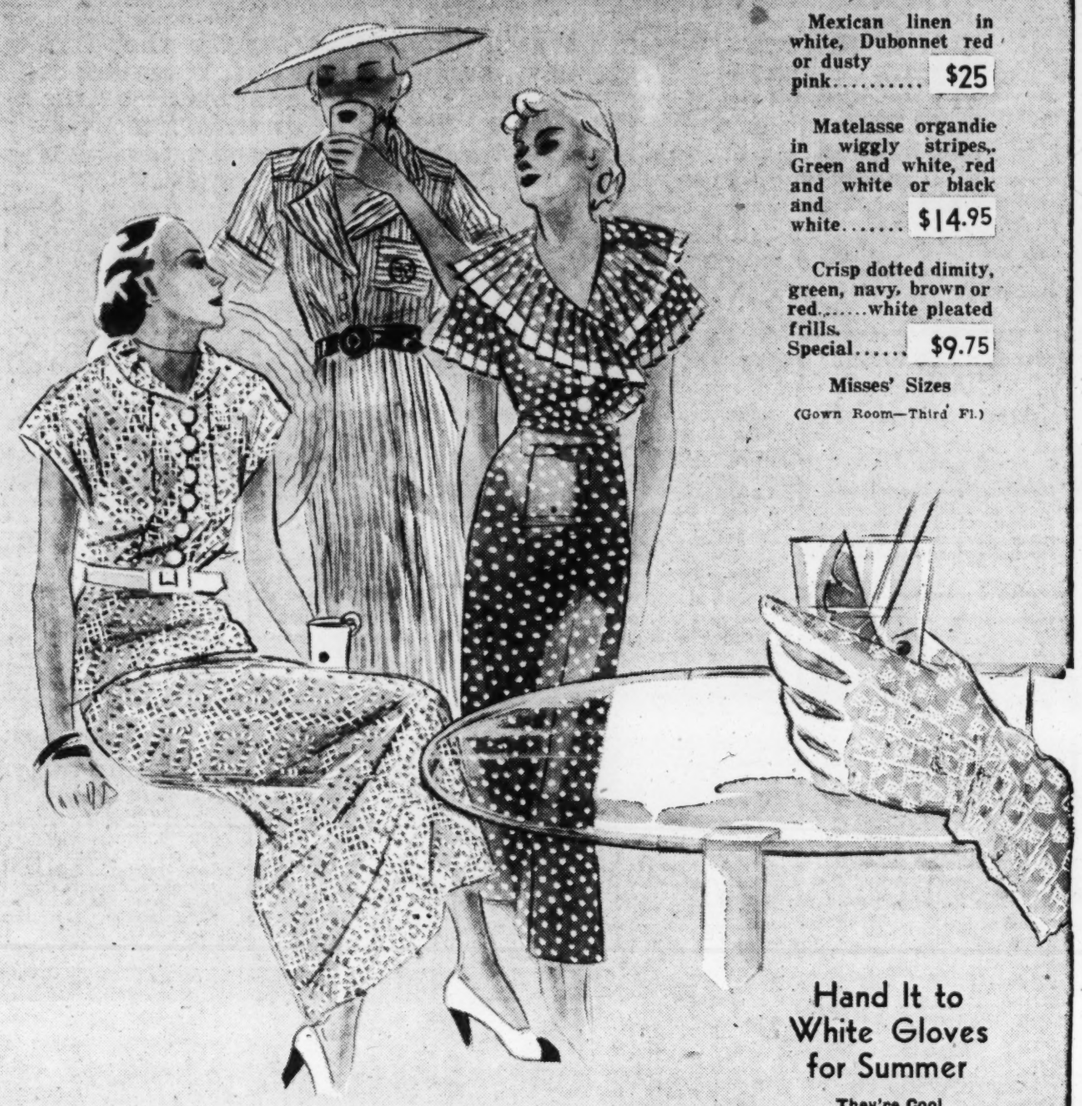
Novelty-weave Lace Curtains . . . with eyelet top all ready to hang, pair..... $1.79

Cotton Rope Swags Over Curtains or Drapes, each 59c
Lace Panels (45-in.x2¼ or 2½ Yds.), each..... $1.39
Custom-Made Slip Covers in Gay Cottons, 2 pieces..... $24.50
Ready-to-Hang Part-Linen Draperies (lined), pair $5.69

(Sixth Floor.)

For Telephone Orders, Call CEntral 9449

The Gown Room Presents Imported Tubables in Frocks That Are the Napoleon Brandy of Summer Styles



Mexican linen in white, Dubonnet red or dusty pink..... $25

Matelasse organdie in wiggly stripes. Green and white, red and white or black and white..... $14.95

Crisp dotted dimity, green, navy, brown or red.....white pleated frills. Special..... $9.75

Misses' Sizes

(Gown Room—Third Fl.)

Hand It to White Gloves for Summer

They're Cool and Smart!

A varied assortment of popular String and Bemberg Pull-ons, as well as Washable Suede Fabrics..... $1

(Street Floor.)

Where Once It Only Whispered . . . . Now Celanese

TAFFETA TALKS

. . . in fashion terms
. . . in thrifty phrases

Tomorrow at a New Low Price!

79c Yard 39 In. Wide

Regularly $1 Yard

Exciting value news when Celanese Taffeta is offered at such a saving! If you make your own clothes or have them made . . . get your Summer supply of Taffeta now. Dance to the tune of Taffeta. Work to its whisper. Swim to its swish. Relax to its rustle. Whatever you do . . . do it in taffeta . . . at this new low price.

Washable, Fast-Color, Non-Cracking, Perspiration-Resistant

Provocative Colors:

Chalk White
Eggshell
Maize
Cherry Orchard
Junior Pink
Debutante Blue
Antoinette
Apricot Pink
Honey Dew
Tearose
Nile
Sea Green
Citron Green
Rose Dust
Champagne 111
Rose Trianon
Turquoise
Old Gold
Fisherman Red
Sepia Brown
Wine
Violet
Jadite
Stratosphere Purple
African Brown
Royal Blue
Black
Schooner Blue

(Second Floor.)

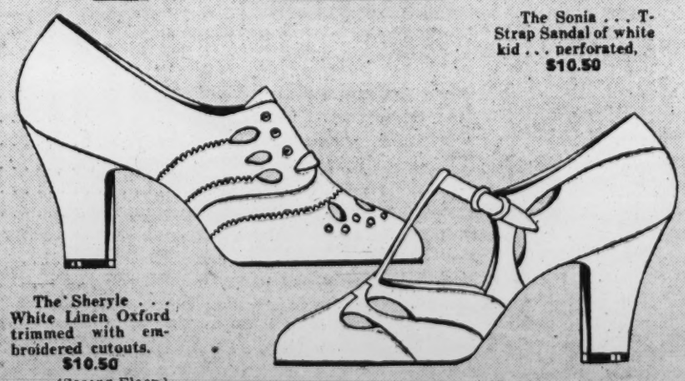
Selby ARCH PRESERVER SHOES

Enter the Summer Scene in Air-Cooled White Models... Style and Comfort Conscious

$9 and $10.50



The Preston . . . White Kid Oxford perforated, stitched, $9



The Sonia . . . T-Strap Sandal of white kid . . . perforated, $10.50

The Sheryle . . . White Linen Oxford trimmed with embroidered cutouts. $10.50

(Second Floor.)



"Corinne" Silk Panties

A June Special . . . Regularly $1.98

Pure-dye Silk Panties . . . in brief or regulation lengths with flare or close-fitting knees. Exclusive here in St. Louis..... $1.19

(Second Floor.)

Beginning Monday . . . 69th Mill

REMNANT SALE

Stix Baer & Fuller Downstairs Store

See Our Other Announcements on Pages 5 and 7 This Section

This is the twice-a-year bargain event that thrifty shoppers await. Thousands of remnants, samples, and mill remainders at fractions of their regular prices. Every department of the busy Downstairs Store takes part. Scores of unadvertised values in men's, women's and children's apparel and accessories also await you. Many quantities limited, so shop early.

Curtains and Draperies

Irregs. 19c to 39c FANCY CURTAININGS
10c Yd.
Manufacturers sample pieces of Spanish net, marquisette. Boston nets, rough nets or rayon and cotton mixed gauze for making long or short curtains.

Irregs. and Perfect 39c-50c Summer CURTAINING
18c Yd.
50-in. two-ply Spanish Net.
40-In. Candlewick self-colored dots on cream ground.
40-In. Pastel Marquisette with white candlewick dots.
40-In. marquisette self woven colored figures on cream ground.
40-In. Multicolored Hollywood Nets.

Irregs. of $1 to $1.88 LACE PANELS
68c Each
Surplus stocks from several leading manufacturers—42 to 48 inch widths—2¼ and 2½ yards long. Tailored or fringed styles—PLAIN ROUGH WEAVES . . . FILET and SHADOW LACE WEAVES in the wanted beige tint. 2 to 20 of a kind. Come early.

Chintz Spreads or Drapes 88c
Add new charm to your bedroom at a very small cost. Made of fine glazed chintz, in a dainty allover pattern . . . green color only. Spreads have flounced sides . . . Draperies are in Priscilla style.

Irregs. of 49c Embroidered SWISS
27c Yd.
Embroidered colored or self figures; 40 in. wide; large assortment of patterns.

Irregs. of 25c Spanish NETS
15c Yd.
Open mesh weave; extra heavy quality; rich beige color; 40 inches wide.

50-Inch Rainbow NETS
22c Yd.
Large, open mesh Net in multicolored effect; several attractive colors; sunfast, tubfast.

Irregs. of 25c Cretonnes
15c Yd.
Floral designs on light or dark grounds; large selection of patterns for drapes, covers, pillows, etc.; all cut from full bolts.

45-Inch Grenadines
22c Yd.
Colored figures and dots on cream ground . . . rainbow effects . . . pastel grounds with white figures . . . lengths for long or short curtains. Irregulars 49c quality.
(Downstairs Store.)

Wash Goods Remnants

Remnants and Wanted Lengths From America's Foremost Converters Including Peter Pan, Marvlo, McKay, Dumari, Meissner, Marshall Field, Pacific, Many Others

39c SHEER PIQUE VOILES
15c Yd.
Sheer, cool pique voiles in colorful and monotone patterns; 38 inches wide.

Blister Sheer Seersuckers
Wide selection of patterns and colorings as well as solid shades and white; 36 inches wide **26c**

WOVEN SHIRTING MADRAS
39c and Up Grades **25c**
Bolt ends from a well known manufacturer; woven patterns and wanted colors, also fine white broadcloth; 36 in. wide; large lengths.

White & Colored Broadcloth
Wide selection of solid colors; softly finished; firmly woven; 36 inches wide **12c**

25c GRADE 80 Sq. Print PERCALES
14c Yd.
Gorgeous patterns and colorings, printed on softly finished percale; guaranteed fast color; 36 inches wide.

White & Color ORGANDY
Crisp, transparent quality in pastel shades and white; 38 inches wide **10c**

WASHABLE RAYON LINGERIE CREPE; dull lustered; white, pink or tearose; 39 inhes wide, a yard 27c
FAST-COLOR PRINTED BATISTE; pretty patterns and colorings; also stripes; 36 and 38 inches wide; 19c grade, yard 10c
NEW HANKYLIN PRINTS; a linen finish, sheer fabric for women's and children's wear; 36 inches wide, yard 15c
FINE WOVEN GINGHAMS; in a host of checks and colorful plaids; 36 inches wide; yard 17c
39c INDIAN HEAD SUITING; fast color, linen finish suiting; solid colors; wide selection; 36 inches wide, yard 19c

Invader Washable Prints
Regularly 25c . . . . . **17c** Yd.
Exclusive prints in a tremendous selection of the newest patterns and colorings; 36 inches wide—guaranteed fast color—styles suitable for every purpose.

All Marked Wash Goods Remnants
½ *Off of Already Reduced Prices*
These are remnants from our regular stocks and include a wide range of weaves, colors and prints. All in desirable lengths. Of course, you'll come early for best selection.

Linens and Domestics

Slight Seconds of Well-Known Brands

SHEETS & CASES

10c to 19c Imported NAPKINS
5c 7½c 10c
Discontinued patterns from one of the largest linen makers; included are novelty fringed and solid colors with hemstitched hems.

45-In. Bleached Crash Cloths
Bleached center with novelty colored borders in gold and blue; hemmed; slight irregulars **39c**

Filet Lace DOILIES
Mill accumulations; including various size doilies and chair backs.
6c to 12½c

10,800 TEA & HUCK TOWELS
5c to 15c
All white, colored borders or with name woven in center; firsts and seconds in the lot; many different qualities; all sizes.

Seconds of Pepperell
Labeled Salisbury; bleached, neatly hemmed.
63x99-inch, if perfect, $1.09; sale price **74c**
72x99-inch, if perfect, $1.19, sale price **84c**
81x99-inch; if perfect, $1.39; sale price **99c**
42x36-inch Cases; if perfect, 29c; sale price **21c**

Seconds of Mohawk 99c
Labeled Empire; snow white, extra fine seamless sheets.
72x99-in. if perfect would sell for $1.39.
72x108-in. if perfect would sell for $1.49.
90x99-in. if perfect, would sell for $1.59.

Seconds of Pacific
If Perfect, $1.49
$1.19
Labeled Merit; full bleached; heavy selvage, guaranteed to give at least three years satisfactory wear; seconds because of an occasional oil stain or an uneven hem.

Seconds of Utica
Labeled Oneida; have an occasional oil stain or an uneven hem.
63x108-in., if perfect $1.49, now **96c**
81x99-in., if perfect $1.69 now **$1.16**
90x108-in., if perfect, $1.98, now **$1.36**

81x90 Colored Border Sheets . . . 88c
Bleached, seamless Sheets with wide, fast-colored, hemstitched borders; very slight irregulars; limited quantity.

Colored Border Pillowcases, 17c
Jaspe Weave Spreads
Heavy cotton crinkled materials; colored scalloped; seconds of $1.29 grade, stripes in rose and gold; scalloped; seconds of $1.29 grade **88c**

3600 Bleached Cases
19c Muslin Cases, 42x36 Inches 15c
22c Heavy Cases, 42x36 Inches 17c
29c Extra Fine Cases, 42x36 Inches 20c
19c Solid Color Cases, 42x36 Inches 15c

Vat Dye Patch Quilts
Allover pin-wheel pattern on peach, green, red and brown backgrounds; taped ends; cut size 80x84 inches; reversible; slight seconds $2.98 kind; guaranteed to give two years satisfactory wear **$1.84**

49c Table Damask; bleached cotton; colored border; 58 in., yd. 38c
76 and 81-Inch Unbleached Sheeting; desirable lengths, yd. 18c
29c Bleached Sheeting; 42 inches wide; very durable, yd. 18c
Pillow Tubing; 36, 40, 42 inch widths; desirable lengths, yd. 18c
25c Solid Color Pillow Tubing; fast colors, yd. 12c
Bleached Cotton Crash Toweling; desirable mill lengths, yd. 7c
Cannon Terry Face Cloths; many different styles; irregulars . . 3 for 10c
72x90-Inch Filet Cloth; slight irregulars $1.98 and $2.49 kind $1.48
$1.89 Colonial Patch Quilts; discontinued patterns; 72x78 inch . . $1.24
25c Woven Stripe Awning Duck; 30 inches wide; fast color, yd. 19c
(Downstairs Store.)

Silks . . Rayons . . Acetates

2 to 5 Yard Lengths 69c and 79c LINGERIE SILKS
White & Pastels . . **39c**
Lovely qualities; heavy weight; will fashion into dainty undies and slips; 39 inches wide.

Sample Length SILKS, Each 10c & 15c
Lengths from ½ to 1 yard; silk and acetate fabrics; prints or solid colors.

Prints . . . Plains . . . Novelties 47c
Silks and fine synthetic fabrics including smart Summer sheers, pebble crepes, seersuckers, ripple crepes, ruff weaves, sports weaves galore; 36 and 39 inches wide; lengths from 2 yards and up. Priced, a yard.

PRINTS
Pastel Prints, Dots, Checks, Stripes, Yd.
39c to 67c Yd.
Flat crepes, crepon, washable crepes, sheers and triple sheers in a grand selection of patterns. 39 inches wide; all in large lengths.

WHITES
Specially Priced at
39c to 88c Yd.
Sports weaves, ruff crepes, sheers, matelasse, seersuckers, crepons; lengths up to 7 yards . . . marvelous values at these prices.

SUMMER FABRICS
19c 29c 39c Yd.
Including silks, acetates, rayons and mixtures in a variety of weaves, prints and colors; 36 to 39 inch widths; lengths 1 to 7 yds.

54-Inch White Woolens $1.19
Many wanted weaves in these cream white woolens, so smart for coats and suits; limited quantity. Shop early.

Entire Stock Woolen REMNANTS 49c to 87c
Wide array in plain weaves, mixtures, tweeds, plaids, checks, crepes, flannels, serges, etc.; for dresses, coat or suits.

Carpet Samples

Samples From Bigelow Sanford, Cochrane and Other Famed Makers . . . . **49c to $1.79** Each

An extraordinary lot of high grade Carpet Samples . . . range in size from 18x27 to 27x36 in. Included are VELVET . . . AXMINSTER . . . WILTON WEAVES in a variety of plain and figured effects. Ends are surged . . . these are so useful in the home.

Remnants of BROADLOOM
Priced at Sq. Yd.
$1.39 $1.79
High-grade Broadloom Carpeting in pieces 6x12 ft. to 11.6x12 and 3x9 ft. to 11.6x9 ft; originally sold from $3 to $5 a square yard.

Remnants 39c and 49c Floorcover, Sq. Yd. 28c
Felt-Base Floorcovering, baked enamel surface; two yards wide; pieces from 3 to 10 sq. yds.; many match.

2 to 7 Yard Remnants 27-Inch Carpet, Yd. 99c to $1.49
Plain and figured Carpets; 2 to 7 yard lengths; many can be matched . . . . .

Inlaid Linoleum Rem'ts, 89c & $1.19 Sq. Yd.
Short remnants of $1.59 to $2.85 grades; two yards wide; 3 to 10 square yard pieces of $1.59 to $2.85 grades.
(Downstairs Store.)

Mill Rejects 9x12 Foot Axminsters
$27.50 to $44.50 If Perfect . . **$19**
All are seamless, allover modern and mottled effects; excellent Rugs for bedroom, dining room, etc. Limited quantity; so shop early.

12 Rugs, room size; seconds of $27.50
2 Rugs, room size; seconds of $29.98
2 Rugs, room size; seconds of $33.75
3 Rugs, room size; seconds of $44.50

Visitors Entertained.

Dr. and Mrs. Alex S. Wolf, 5813 Enright avenue, will be at home informally this evening in honor of Dr. Wolf's brother-in-law and sister, Mr. and Mrs. Jack A. Goodman, of Indianapolis, Ind.; Miss Sophia Belber of Philadelphia and Clarence Efroymson of Indianapolis. The visitors are in St. Louis to attend the opening of the Municipal Opera season. Mrs. Goodman, the former Miss Sarah Wolf of St. Louis, was honorary secretary for the first two years of the Municipal Opera and executive secretary of the association for the next three years.

Bo-K BEAUTY SHOP 3204 S. Grand, PR. 8055
Vapor-Oil Permanent . . . $2 Other Waves . . . $3 and $5
Shampoo and Finger Wave 35c
We Specialize in Bleaching and Roux Tinting—OPEN EVENINGS

STIX, BAER & FULLER
GRAND-LEADER



HER Coiffure

. . . also gives the bride away. Of all her life this is the most important visit to a beauty salon she will ever make. And, of course, she knows that a successful coiffure begins with the correct Permanent for her hair.

HERE IS A BRAND-NEW BEAUTY SERVICE

Piero Paris
Gabrieleen
Vita Tonic
Keratin
Vitron
Eugene
Duart
Realistic
Zotos

Consult Mme. Palmer for authoritative information about your Permanent Wave. She will advise and aid you in getting the correct and most satisfactory Permanent for your hair. Consultation is without charge, of course.

For Appointment Call CEntral 6500, Station 231
(Beauty Salon—Ninth Floor.)

SOCIAL AFFAIRS IN THE CHURCHES

THE following members of the St. Louis Presbyterial Missionary Society are representing the society at the Biennial Meeting of Presbyterian Women at Asheville, N. C., which began last Wednesday and will last until next Wednesday: Mrs. Leo J. Vogt, Mrs. Lee A. McClean, Mrs. Philip Ziegenfuss, Mrs. Oliver B. Henry, Mrs. Sam F. Burnet and Miss Matilda F. Salter.

The Missouri Synodical Society is represented by Mrs. J. F. Herdliska of St. Louis and Mrs. Fred Hudson of La Plata, Mo. Mrs. Leo Lally of Kimmswick is representative of the Iron Mountain Presbyterial. Well-known members of the Presbyterian Church in the United States and in foreign mission fields will speak and lead in discussions on missionary problems, world peace and international relations, and forms of organizations for church women.

Children's day exercises will be held by each department of the First Congregational Church, Wydown boulevard and University lane, this morning, at 9:45 o'clock. The primary department graduates will receive Bibles. Mrs. W. E. Shahan is superintendent. Others who will direct programs are: Mrs. L. F. Thomas, nursery; Mrs. J. A. Kayser, beginners; Miss Julia Griswold, juniors, and W. T. McNamara, intermediate-seniors. The Griswold adult class will meet under its teacher, Dr. Lewis F. Thomas, general superintendent of the school. This will be the final session of the church school.

The anniversary will be commemorated at 11 a. m., when Dr. Robert Porter will receive new members and baptise children. In the baptismal ceremony he will use water brought from the River Jordan by one of the members.

The Jewish Unit of the Board of Religious Organizations will meet Tuesday, at 10:30 a. m., at 4474 McPherson avenue. The Americanization Department will meet Wednesday, at the same time and place. The Presbyterian Unit will hold its meeting Thursday morning, at 10 o'clock at 4474 McPherson avenue.

Mrs. H. D. Carley, chairman of the Baptist Unit, will hold a meeting at her home, 5091 Maple avenue, Thursday, at 3 p. m. Presidents of the Women's Societies of the Baptist Churches in the city have been invited.

The Institutions Department will give a Strawberry Festival at the City Infirmary, 5800 Arsenal street, Friday, at 2 p. m. The Institutions Department will meet in the library of the infirmary at 1 p. m.

More than 600 women are expected to attend the International Tea to be given by the Woman's Missionary Federation at the home of Mrs. Hugo Wurdack, 5501 Lindell boulevard, tomorrow afternoon, from 2:30 to 5 o'clock. Those who will receive with Mrs. Wurdack are: Mrs. W. B. Clemmer, president of the federation, Mrs. Edward Bretch, Mrs. L. C. Post, Mrs. James W. Lee, Mrs. A. E. Swedberg, Mrs. J. M. Dubbs, Mrs. J. F. Shepley, Mrs. W. C. Helm and Mrs. F. E. Williams. Mrs. W. S. McIntosh will be assisted at the tea tables by the following women: Mrs. Eugene A. Hecker, Mrs. Leonard Smith, Mrs. William Crow, Mrs. B. F. Zeip, Mrs. J. A. Jacobson, Mrs. T. B. Uber, Mrs. H. L. Yonker, Mrs. Frank L. Davis, Mrs. W. T. Stephenson and Mrs. Arthur O. Fisher. Others who will serve are: Mrs. Darrell Peck, Mrs. Ralph Lake, Miss Anna Belle Crouch, Miss Florence Vestal, Miss Nancy Noonan, Miss Lucille Gross, Miss Mary Elizabeth Jenkins, Miss Alice Pearcy, Miss Emma Jostes, Miss Arline Strotheringham, Miss Virginia Gragg, Miss Marie Stein and Miss Janet Ackerman.

Mrs. J. M. Dubbs, assisted by Mrs. W. M. Bachman and Miss Eloise Barnett will have charge of the offering. Mrs. H. A. Dunlap, Miss Anna Ward and Miss Hana Tanabe will have charge of the exhibit of Oriental curios. Mrs. B. A. Stege and Mrs. H. L. Neuhauss will conduct the sale of Oriental novelties. The program fill be conducted by Mrs. Franklin Lewis and will include folk music, Kentucky mountain songs, Scotch dances and songs of the Far East. Following this, at 4 p. m., a program will be given in the garden under the direction of Mrs. T. S. Bagranoff. It will include songs by Slovakian groups and a Bulgarian wedding scene. Mrs. Edward Bretch is general chairman of arrangements of the tea.

The Woman's Society of Third Baptist Church will hold its annual meeting and election of officers in the church auditorium, Grand and Washington boulevards, at 10:30 a. m. Tuesday. The new officers will be installed by E. A. Stokes, educational director of the church. New circles will be formed for the ensuing year, meeting for the first time at their respective luncheon tables at 12:30 p. m.

In the afternoon the undergraduate class of the Ann Hasseltine Judson Circle will give a short sketch entitled, "The Golden Cord." Following this, Mrs. C. Oscar Johnson, wife of the pastor of the church, will deliver the commencement address to 14 young women who will receive diplomas for the two-year course in Missions and Church History, offered by the Ann Hasseltine Judson Circle. Mrs. W. H. M. Stever is the circle teacher, and Mrs. H. C. Riddle the chairman.

The Rev. Miles Stotts will speak on "Five Marks of a Christian Woman" at the Y. W. C. A., 1411 Locust street, this afternoon at 5 o'clock. The Rev. Mr. Stotts is pastor of the Salem Methodist Church, Cote Brilliante avenue and Kingshighway. The public is welcome.

Campaign for Humane Society.

Letters urging individuals and business firms to mail subscriptions to the Humane Society at its headquarters, 1210 Macklind avenue, were sent out last week by its campaign organization headed by Edward K. Love. No solicitors are employed. The society hopes to raise $30,000 for activities this year.

At Glen Echo on Decoration Day



—By a Post-Dispatch Staff Photographer.

MISS GEORGIA ANN WILLMORE and ROBERT REICHARDT, crossing the lawn at Glen Echo Country Club to view the Decoration day festivities.

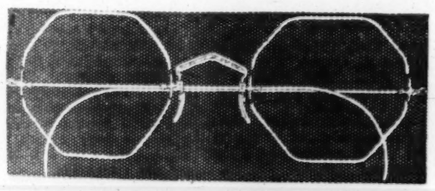


SUMMER PERMANENTS
AT SENSATIONAL SAVINGS!
CROQUIGNOLE SPIRAL OR COMBINATION $1.95
Beautiful! Easy to care for yourself. Regular $3 value. Comp.
OIL OF PALM $3.00 Reg. $7.50 Value
Either Spiral, Croquignole or Combination. COMPLETE.
We Also Give Genuine Eugene and Frederic's Vita TONIC
An Actual Photograph of Ray's Combination.
Ray's Pre-Heated RUSSIAN OIL
MACHINELESS PERMANENT $5 and $7.50
Ends not affected by hair-cutting. Absolutely no wires or rubber hose connected to your head.
● No Harmful Chemical ● No Dangerous Heat ● No Gluey Lotions ● Self-Curling
During the time the PRE-HEATED OIL is penetrating your hair and creating your lovely wave, you are free at all times to walk around and do whatever you wish.
RAY'S BEAUTY SHOPS
5964 EASTON EV. 9592
821 LOCUST CE. 1919
7227 S. B'WAY RI. 5501
7274 MANCH'TER HI. 9222

See Our Other Announcements on the Two Preceding Pages
STIX, BAER & FULLER
GRAND-LEADER
June Sale of Eyewear



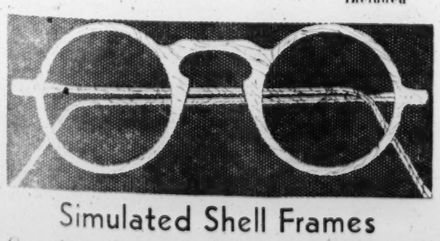
SPECIALS FOR THIS WEEK ONLY!
Every Frame and Mounting priced far below regular. Lenses are not included in these sale prices. CALL FOR A SIGHT TEST. Drs. G. M. Rosenthal and F. A. Ilg, competent registered optometrists. Private refraction offices.



Flexo Rimless Mountings
One of our most popular Mountings. Inconspicuous, gracefully designed in white gold-filled. Neatly engraved. Flexible type to minimize lens breakage. This week only at ..... $3.25 Lenses Not Included



Ball-Catch Oxford Frames
Modernize your present glasses. These Folding Oxfords in white gold-filled and sterling have the Schwab noseguards, pearloid pads and special ball-catch fastener. Now ..... $3.25 Lenses Not Included



Simulated Shell Frames
One of the most comfortable and durable Frames so popular today. Well constructed throughout, very lightweight. Available in demi-amber and pink. This week only at ..... $1.89 Lenses Not Included
OPTICAL DEPARTMENT, STREET FLOOR

STIX, BAER & FULLER
GRAND-LEADER
We Will Store Your Fur Coat in Our Circulating Dry-Cold Air Vaults
For as Little as
$2
(Valuations Up to $65)
1. Safe Protection Against Fire, Theft, Moths and Heat.
2. Trained Furriers Inspect and Scientifically Dust Each Garment.
3. Every Garment Hung Individually to Preserve Shape and Texture.
4. Instant Delivery Service Available.
Call CEntral 6500—Station 266 or 267.

Special! De Luxe Cleaning and Lining for Your Fur Coat
Cleaned by Our Special Process
All work is done by expert furriers. The special process cleanses furs and lining thoroughly, preserves natural oils, restores beauty and luster with no harmful chemical agencies. Lining is in lustrous rayon brocades or plain, including new interlining and collar relining..... $15
Other Fur Relining and Cleaning as Low as $12.75
(Seventh Floor.)

Parties and Meetings

Mr. and Mrs. Walter Koch celebrated their silver wedding anniversary May 25 at a reception at their home, 6133 Wanda avenue.

H. M. Harker will give a travelogue of his cruise through the Caribbean Sea at a meeting of the Speakers' Club Tuesday at 8:15 p. m. at the Melbourne Hotel.

Mr. and Mrs. Morris Kirschman, 6442 San Bonita avenue, will be at home next Sunday from 4 until 10 p. m. in honor of their son, Stanley Kirschman, who will be graduated from Clayton High School Thursday.

The Dramatic Society of St. Roch's Church will present "Nothing but the Truth" Wednesday and Thursday evenings at the Little Theater, 812 Union boulevard. Joseph Kelly is director of the play and Harris Conway is stage manager.

Mrs. H. G. Steding, 4444 Clarence avenue, gave a luncheon Wednesday in honor of Mrs. Rose Kommendara, who is 101 years old. Games followed the luncheon, for which the table was decorated with pink roses and greenery. Guests were Mrs. Kommendara's nieces, Mrs. Mamie Trotmiller and Mrs. Bertha Bechman; Miss Annie McCarty, Mrs. Karl Gardiner, Miss Mary O'Brien, Mrs. Ida Bunting and Mrs. Hentz Jr.

The Carondelet Chapter, Order of De Molay, will give its third annual sunrise dance at the Century Boat Club Sunday, June 9, from 2 a. m. until 7 a. m.

Phi Chapter, Sigma Theta Pi sorority, will hold a business meeting tomorrow evening at the home of Miss Gladys Freund, 5345 Pershing avenue.

The St. Louis Ladies' Florist Club will meet at the home of Mrs. Arthur Jablonsky on Price road tomorrow at 10 a. m. Mrs. Karl Giebel will assist Mrs. Jablonsky as hostess.

Miss Helene Obermoeller, daughter of Mr. and Mrs. Frederick W. Obermoeller, 3602 Humphrey street, will leave Tuesday for New Orleans, to be the guest of Miss Gladys Thiberge, daughter of Dr. and Mrs. Narcisse Thiberge of Aubudon Park. Both young women are students of Maryville College.

Members of Alpha Chapter, Phi Sigma Tau, who are attending the national convention in Indianapolis this week-end are: Mrs. Edward Baird, Miss Dorothy Buescher, Miss Marie Buchanan, Miss Ann Kelemen, Miss Ethel Koelkebeck, Miss Bunny Meyer, Miss Marie Moser, Miss Revera McHale, Miss Margaret Spieler, Miss LaVerne Vogel, Miss Edith Welsh and Miss Helen Oetter.

Miss Clodyne Stout, Miss Helen Kelemen and Miss Doris Anderson, pledges, are also at the convention.

The Alumnae Association of St. Alphonsus (Rock) High School will hold its annual banquet in honor of the graduating class at the Missouri Athletic Association Wednesday evening at 6:30 o'clock. The Rev. Peter J. Forbes, spiritual director, will be toastmaster. Dancing will follow dinner. Alumnae members and their escorts will be admitted as guests.

Mr. and Mrs. D. M. Brown of Dallas, Tex., and their daughter, Mrs. Lowell Turner, and the latter's young son, arrived Monday and are guests at the Chase Hotel. Mrs. J. E. Bradley, 5624 Etzel avenue, will give a party in their honor and so will Mrs. Brown's niece, Mrs. Bert Newburger, 39 Crestwood drive.

Mr. and Mrs. R. Arthur Steuart Jr., 5041 Tholozan avenue, have as their guests for the week-end, Mr. and Mrs. Paul M. Fulcomer of Chicago. They entertained at a bridge party for their guests Saturday night. The guests included: Mr. and Mrs. Ray Fountain, Mr. and Mrs. Larry Weaver, Mr. and Mrs. Glenn Dunham and Mr. and Mrs. Fred Conger.

Miss Ruth Kurtz and Miss Grace Weibman were initiated into Theta Iota Sigma sorority Friday evening at Westborough Country Club. An all-night mock initiation, chaperoned by the sorority mother, was held May 25 at the Windsor apartments.

Mr. and Mrs. Roland Schageman, 5347 Cabanne avenue, left Thursday for California where they will spend a month. Mr. and Mrs. H. E. Roberts, formerly of the Branscome Hotel, will occupy their apartment in their absence.

The Mothers' Club of St. Edward's parish will give a card party Thursday in the school hall at 2 p. m.

Mr. and Mrs. John Ravarino and their daughter, Miss Frances Ravarino, 476 Hawthorne boulevard, Webster Park, have motored to South Bend, Ind., to attend the graduation of their son, Albert, at Notre Dame University.

The Missouri Beta Chapter, Delta Sigma sorority, will give its spring dance at the Forest Park Hotel Saturday night.

Mr. and Mrs. Samuel E. Gross, 6330 South Rosebury avenue, announce the confirmation of their son, Adolph Edward Gross, at the United Hebrew Temple Friday. They will be at home to friends Sunday from 2 to 5 p. m. and from 7 until 11 o'clock in the evening.

A pre-nuptial dinner was given Wednesday night in honor of Miss Irene Pringle and Joseph Bicunas, who will be married in the fall. The host and hostess were Mr. and Mrs. E. E. Hennessey, who gave the party at their home, 1401 Quendo avenue.

The table was covered with a lace cloth, on which a miniature bridal party stood under a pink cupid swung from the chandelier. Pink ribbon were strung from the lights to the four corners of the table over tendrils of orange blossoms. For the card game which followed dinner there were place cards on which were painted brides and bridegrooms.

Mr. and Mrs. Jacob Friedman, 7275 Northmoor drive, will be at home informally Thursday night in honor of their daughter, Goldie, who will be graduated that day from the Fontbonne High School.

Pupils from the intermediate and advanced classes of Miss Olivia Williams will give a recital at Baldwin's music hall, 1111 Olive street, Saturday night at 8 o'clock.

Miss Laura Boette will present her pupils in a violin recital at Clirode's Studio, 933 Hamilton avenue, Wednesday night at 8:15 o'clock.

Mr. and Mrs. William B. Appell, 730 Kingsland avenue, will receive their friends Friday evening at Shaare Emeth Temple in honor of their daughter, Miss Janet-Lee Appell, who will be confirmed.

Mr. and Mrs. J. J. Goldstein, 6610 Enright avenue, will also receive friends Friday evening at Shaare Emeth Temple in honor of their son, Lee Jack Goldstein, on the occasion of his confirmation.

Also among those who will be confirmed Friday evening at Shaare Emeth Temple is Alvin Martin Sievers, son of Mr. and Mrs. Isaac Sievers. They have invited friends to meet him at the temple after the ceremony.

Catholic Women's Garden Party.

The Catholic Women's League of St. Louis County will give a garden party at the home of Mrs. W. F. O'Malley, 333 North Dickson avenue, Kirkwood, Tuesday afternoon at 2 o'clock. Mrs. Thomas H. Forcey is chairman.

FREE DELIVERY
FUR COATS $2
Expertly Cleaned-Glazed
FREE CEDAR STORAGE BAG
FRENCH CLEANERS
8301 Olive WYdown 0446

FINAL MONTH
OF THIS SPECIAL OFFER
Clip This and Save
PETER PAN'S Profit-Sharing Certificate
Entitles Bearer to a CREDIT OF 50c As Part Payment on Any of the Following
Peter Pan Permanents
De Luxe Oil Wave . . $4.25
Peter Pan Special . . $3.50
Croquignole Wave . . $2.50
All Prices Complete
Only One Credit Accepted on Each Wave. P.-D. 6-2



ONLY AT PETER PAN—Where exclusive methods are used—can you get a genuine push-up wave starting CLOSE TO THE HEAD and ending in a mass of beautiful ringlets. This permanent requires no finger waving and lasts TWICE AS LONG as permanents given by other methods. We successfully wave fine or difficult hair—we do not discolor gray hair.
Shampoo and Finger Wave, 35c
© 1935
1127 N. Union FOrest 1210 ROsedale 9593
Peter Pan BEAUTY SHOPPES
756 Century Bldg. 7TH ST. BETWEEN OLIVE & LOCUST (OVER SCRUGGS) GArfield 6081
OPEN EVERY EVENING



Permanent Wave $1.50 and $1
Finger Wave, 25c
$6 Permanent . . $2.50
$5 Notox Hair Dye . . $3.98
Haircutting . . 50c
Henna Pack . . $1.00
Ambassador Beauty Shop
411 N. 7th, Room 501 5th Floor. GA. 6179

STOUT WOMEN
MONDAY . . . At Air-Cooled Lane Bryant!
A Thrilling Purchase Makes These Amazing Values Possible . . . at 9 A. M.
1000 Reg. $5.95 and $3.95 Each
Dresses
2 for $5



• LILAC PRINTS
• POLKA DOTS
• REDINGOTES
• JACKET FROCKS
• SWAGGER SUITS
• PASTELS
• WHITES
Cape styles, short sleeves, shirtwaist types are just a few of the many new Summer fashions at 2 for $5.
Full Cut Sizes 20½ to 30½: 38 to 56
79c Reg. and Extra Sizes SILK HOSE 2 for $1
Full-fashioned new colors. Some slightly irregular. Regular sizes 8½ to 11. Extra sizes 9½ to 11.
Clearance $12.95 - $19.75 Spring Coats $6
Fur-Trimmed and Tailored Styles. Sizes 14 to 50.
Lane Bryant Basement SIXTH and LOCUST

ACTIVITIES OF WOMEN'S CLUBS

MRS. JOSEPH M. TRIGG, 4903 Northland place, who was recently elected president of the Women's Auxiliary to the St. Louis Medical Society, will be installed in office Friday, at the Medical Building.

Mrs. Frederick S. Haeberle, retiring president, and the 1934-35 board will be hostesses to the members at a 1 o'clock luncheon.

Other officers to be installed are: Mrs. W. Antoine Hall, president-elect; Mrs. John Zahorsky, first vice-president; Mrs. Flavius Pernoud, second vice-president; Mrs. E. Horace Johnson, third vice-president; Mrs. Edward Kessler, fourth vice-president; Mrs. Elmer Schluer, recording secretary; Mrs. Alexander Kotkis, corresponding secretary; Mrs. Roy Mason, treasurer, and Mrs. James Dickson, auditor; Mrs. Adolph H. Conrad, Mrs. William Nye and Mrs. William Winter, directors.

Mrs. F. G. Pernoud, program chairman, has arranged a short musical program. Mrs. Alfred M. Baker will sing a group of songs, accompanied by Mrs. Estelle Rucker, pianist.

Dr. and Mrs. Trigg will leave Friday evening to attend the National Medical Convention at Atlantic City. They will spend some time in Washington and motor to other points of interest in the East.

The Women's Auxiliary of the St. Louis Dental Society will meet for luncheon Tuesday at 12:30 p. m. at the Century Boat Club. The meeting and luncheon will be held in honor of the retiring president, Mrs. L. M. Kallenbach, who will install the following new officers: Mrs. Bland N. Pippin, president; Mrs. A. N. Blaney and Mrs. E. C. Reisse, first and second vice-presidents, respectively; Mrs. R. F. Pohle, recording secretary; Mrs. H. W. Rinesmith, corresponding secretary; Mrs. E. T. Hart, treasurer, and Mrs. J. L. Noecker, auditor. The meeting will be followed by a program. Miss Mary Margaret Noble will sing; Charis Louise Mogler will give several dances and Mrs. R. C. Wheeler will give a reading. Mrs. W. B. Spotts is in charge of arrangements.

Mrs. L. E. Bright will entertain the Carpe Diem Literary Club at her summer home at Sugar Tree, at luncheon tomorrow. Mrs. J. F. Oesterle will review "The Daughter of Samuria," by Etsu Sugimoto, and Violet Schlueter will give a reading, "The Swan." Officers will be installed. The annual picnic for the members and their families will be held Saturday, June 22, in the garden of Mr. and Mrs. Frank Rodman of Sappington road, Glendale.

The Etude Club will give its annual program at First Methodist Church of Webster Groves, Friday at 2 p. m. The public is invited. The following will be on the program: Mrs. E. Coleman, Mrs. T. M. Langan and Mrs. Frank Parker, organists; Mrs. L. Tracy, Mrs. E. G. Via and Mrs. Charles B. Allton, sopranos; Mrs. Harold Hicks, Mrs. Kenneth Cope, Mrs. C. A. Oswald, Mrs. Leroy Benson, Mrs. F. W. Huf, Mrs. J. C. Gault and Mrs. A. T. Quinn, pianists.

The Schira Alumni Association will hold its annual business meeting this afternoon, at 2:40 o'clock, at the Schira School of Music and Dramatic Art, 2616 South Grand boulevard. Miss Elsa Brandt, Miss Marie Eschrich, Miss Berrian Williams and Jack Ralls will give a piano ensemble. Miss Emma Yeild and Miss Marie Hoff will be hostesses.

The North St. Louis Democratic Women's Club will give a luncheon at the Fairgrounds Hotel Wednesday at 12:30 p. m. Mrs. Mary E. Ryder, president of the Federation of Democratic Clubs, will install the following officers: Mrs. William F. Baumann, president; Mrs. Andrew Sheriden, Mrs. P. T. Maloney, Mrs. James Dale, vice-presidents; Mrs. Eugene Kelley, secretary; Mrs. Warren Covington, corresponding secretary; Mrs. Erba Schultz, publicity, and Mrs. Catherine Lucas, sergeant-at-arms.

The Women's Traffic Club of Metropolitan St. Louis will sponsor a bridge party at the Melbourne Hotel, Friday, at 8 p. m.

The Minerva Delphian Chapter will meet at the Kings-Way Hotel Wednesday at 10:15 p. m. Mrs. E. A. Newfeld will lead the discussion of "The Modern World's Heritage from Judea." She will be assisted by Mrs. H. F. Haning, Mrs. Emmett Foley, Mrs. C. A. Tolin, Mrs. A. Simmons, Mrs. Brainerd La Tourette, Mrs. J. T. Dyche, Mrs. J. R. Sweet, Mrs. Hattie G. Schwenker, Mrs. B. E. Bradshaw and Miss Flora Weinsberg.

The Charless Parent-Teacher Association will meet in room 9 of the school Wednesday at 1 p. m. Mrs. Marie Harrington will speak on "Helping Your Child to Grow Up."

The Junior Girls' Auxiliary of the Jewish Orphans' Home will meet at the home, 6630 Oakland avenue, this afternoon, at 2:30 o'clock. Bridge will follow the business meeting.

The Readers will hold its closing luncheon at the Embassy, Wednesday, at 1 p. m. Mrs. Pauline Jones Burns will give selections from her own writing.

St. Louis Chapter Hadassah will meet at the Y. M. H. A. tomorrow, at 1:30 p. m. Mrs. Babette Kahn Lipsitz will install the new officers.

Mrs. Michael Shanfeld will give a group of piano numbers and reports of the regional conference will be given by Mrs. Alex S. Wolf and Mrs. Louis Marcus, delegates.

Theta Chapter of Mu Phi Epsilon, honorary musical sorority, will hold its last business meeting of the season Wednesday morning at the home of Mrs. Louis Hayward, Ballwin, Mo. Reports will be read by all outgoing officers. Miss Erna Welch will install the following officers: Miss Mabel Henderson, president; Miss Cecile Coombs, vice-president; Mrs. Dorothy Miller, recording secretary; Mrs. June Scannell, corresponding secretary; Miss Roberts Samuels, treasurer; Mrs. Bernard Ferguson, chorister; Miss Ernestine Hoeltman, chaplain; Mrs. George Dieckman, warden; Mrs. Katherine Cowan, historian, and Mrs. A. S. Goodall, alumnae secretary.

The last meeting of the season of Rosetta Delphian Chapter will be held in the church federation room of the Y. M. C. A. tomorrow, at 1:30 p. m. Mrs. L. O. H. Erickson will lead the study of "The Art of Illumination." She will be assisted by Mrs. Charles Young, Mrs. G. A. Rice, Mrs. F. S. Haeberle, Mrs. R. G. Fitzsimmons and Mrs. W. B. Kountz.

The St. Louis Federation of the Women's Christian Temperance Union will meet at Luccock Lodge, 3628 Grandel square, tomorrow, at 1:30 p. m. The North Side Union will meet at the North Side Y. M. C. A., 3100 North Grand avenue, Wednesday, at 2 p. m. Gibson Heights Union will meet at Gibson Heights United Presbyterian Church, Taylor and Arco avenues, Friday, at 2 p. m.

The Catholic Study Group on Race Relations will meet at 2721 Pine street, Tuesday, at 10 a. m. This will be last meeting to be held by this group until fall. The Rev. William Marcoe will discuss "The Negro and the Church."

Meta Delphian Chapter will meet at the country home of Mrs. George Neuhoff, Wednesday, at 10:30 a. m. Mrs. F. D. Fauser will be the leader for the meeting. She will be assisted by Mrs. Fred S. Anheuser Jr., Mrs. V. E. Carmichael, Mrs. Gordon Corn, Mrs. Percy Farmer, Mrs. George Huffman, Mrs. U. C. Utterback and Mrs. Claire Butterworth Boren.

The Roosevelt High School Mothers' Circle will give a benefit bridge party for the Student Aid Fund in the grill room of Stix, Baer & Fuller tomorrow, at 2:30 p. m. Mrs. H. R. Kreitz, Mrs. Carl Lange and Mrs. Meyer Stern will have charge of the party.

Mrs. W. H. Wiese, 343 West Jackson road, Webster Groves, will entertain the University Delphian Chapter Tuesday at 2:30 p. m.

The Philanthropic Society will hold its last business meeting of the season at the home of Mrs. William C. Buchanan, 4970 Mardel avenue, Wednesday, at 1 p. m. Wednesday, June 19, the officers and members of the club will be guests of the president, Miss Drusilla L. Gregory, 3202 Palm street, at a luncheon. The final activities of the club will close with a card party at Famous-Barr under the direction of Mrs. Eugene Rubeling, chairman of the Ways and Means Committee, June 26, at 1 p. m.

The annual strawberry festival at the Blind Girls' home, 5235 Page boulevard, will be held Tuesday from 2 to 10 p. m. The Home is a branch of the St. Louis Woman's Christian Association. Mrs. J. E. Comfort is honorary president and Mrs. J. E. Kilpeck, president.

The Woman's Chamber of Commerce will hold its annual luncheon and installation of officers at Meadowbrook Country Club Thursday. The luncheon will be preceded by a business meeting at 11 a. m. Mrs. Mary E. Ryder will install the officers and Mrs. Adrienne Hummel will have charge of the program. Mrs. William J. Hancock, retiring president will preside.

The University Thimble Club will hold its last meeting of the season at Glen Echo Country Club Wednesday at 2 p. m. Mrs. A. H. Hitchings will be hostess. She will be assisted by Mrs. J. H. Miller, Mrs. J. C. Vaughan, Mrs. Frank Boogher and Mrs. E. B. Sherzer.

The Woman's Auxiliary to the St. Louis Optometric Society will meet at Hotel Statler Friday at 8 p. m. Officers recently installed are Mrs. Herbert Dickson, president; Mrs. R. A. Slomer, vice-president; Mrs. J. I. Chappell, secretary and Mrs. McCoy Wilkinson, treasurer.

The Oak Hill Parent-Teacher Association will meet in the school auditorium Wednesday June 12 at 1 p. m. Mrs. Charles G. Gund, program chairman will present a program on recreation.

Great River Delphian Chapter will meet at the home of the president, Mrs. T. D. S. Shaffer, 6948 Delmar boulevard, tomorrow at 11:30 a. m. "Restoration Drama," will be discussed by Mrs. Stalla Woodrow Barnes as leader. She will be assisted by Dr. Nannie Chappell, Mrs. Frank Dolson, Mrs. John Hughes, Mrs. William L. Hubbard, Mrs. J. F. Noble, Mrs. Robert C. Young and Mrs. R. E. Andrews. A luncheon and garden party will be held after the program. This meeting will conclude activities for the year.

Missouri Chapter of the Delphian Society held its charter signing tea Tuesday at the Kings-Way Hotel. The rooms were decorated with spring flowers and a program consisting of piano solos by Mrs. Ruth Harris Packard, readings by Miss Betty Maguire and a monologue by Mrs. Helen Scheu was given.

The last meeting of the season of the chapter will take place Tuesday at 10 a. m. in the club room of the City Hall of University City. Officers will be elected. "Eternal Rome" will be discussed with Mrs. J. A. Deeble as the leader. She will be assisted by Mrs. J. J. Moriarty, Mrs. C. V. Wilcox, Miss Lenora Link, Mrs. S. C. Sherman, Mrs. R. L. Hughes, Mrs. H. D. Kipling, Mrs. J. C. Stiles, Mrs. Chester A. Dougherty, Mrs. J. Harvey O'Connell, Mrs. W. L. Wahlert, Mrs. M. G. Daniel and Mrs. Richard Waltke.

The annual spring festival of the German General Protestant Orphans' Home will be held today at the home, 4445 Natural Bridge boulevard. Judge Robert W. Hall and the Rev. Ira Gragg will speak. There will be games and refreshments.

The Musical Research Club will hold its annual picnic Tuesday at the home of Mrs. W. A. Lockwood, Weber Hill road, Kirkwood.

Bicentennial Delphian Chapter will meet for the last time this season at the Y. M. C. A. Wednesday. Mrs. E. A. Webb will lead the program and Mrs. C. E. Wightman, Mrs. L. M. Weed and Mrs. Frederic Gerecke will give topic reports. Officers will be elected.

The Arcturus Delphian Chapter will meet at the Forest Park Hotel Thursday at 10 a. m. to discuss "French Painting from Poussin to Delacroix." Miss Alice Guth will have charge of the program and will be assisted by Mrs. Thomas R. Bohanan, Mrs. Albert W. Lang, Mrs. Russell J. Horsefield, Mrs. R. Gordon Reed, Mrs. Charles H. Moran, Mrs. Mark A. Renick, Mrs. Cecil G. Kane and Mrs. Charles C. Ayers. After luncheon there will be a lecture at the Art Museum on "Dutch Painting," by Miss Mary Powell.

The South St. Louis Democratic Women's Club will give a luncheon and bridge party at Meadowbrook Country Club tomorrow at 12:30 p. m. Mrs. Eugene S. Sartarius and Mrs. John O'Connell have charge of the luncheon arrangements.

The Roe School Parent-Teacher Association will meet at the school Tuesday at 8 p. m. The program will consist of a violin ensemble by pupils of Gourley's Music School and tricks of magic by J. B. Smith. Refreshments will be served.

The Monroe School Parent-Teacher Association will meet in the school gymnasium Tuesday at 1:30 p. m. Mrs. E. A. Hood will be the speaker.

The John H. Schroeder School Parent-Teacher Association will meet at the school Thursday at 2 p. m. in the kindergarten. Plans will be completed for the school picnics. Mrs. Charles Prokes will lead the parent education class at 1 p. m.

The Jennings Women's Literary Club will give a bridge luncheon Thursday at the Norwood Country Club at 1 p. m. Mrs. J. H. Hershey, Mrs. H. I. Brown and Mrs. Fred Maginty will be the hostesses.

The installation and luncheon of the Every Ready Club will be given on the annual play day of the club Saturday at 1 p. m. at the Fairmont Hotel. Mrs. Joseph T. Davis, president of the Eighth District, Missouri Federation of Women's Clubs, will be the guest of honor. A musical program in charge of Mrs. G. A. Bolz will be presented by Mrs. Edward J. Heiligers, Mrs. George W. Coffman, Miss Geraldine Alderson and Miss Martha Windmueller.

The following officers will be installed: Mrs. H. K. Mudd, president; Mrs. G. A. Bolz, vice-president; Mrs. J. B. Blomberg, recording secretary; Mrs. J. H. Krabbe, treasurer and Mrs. J. Komer, corresponding secretary.

The board of managers of the Epworth School for Girls will be held at the school tomorrow morning at 10:30 o'clock.

Lindenwood School Parent-Teacher Association will meet at the school Friday at 1:30 p. m. The correct usage of the American flag will be discussed.

The St. Louis Chapter, United Daughters of the Confederacy, will be entertained tomorrow by Mrs. E. T. Smith at her home, 7171 Kingsbury boulevard.

Col. Hassendeubel Women's Relief Corps, No. 19, sponsored a party for all past presidents of the corps at he state encampment held at St. Joseph, Mo., last week. Mrs. Louise Gander was elected Department Senior vice-president and Miss Florence Trebilcock was elected state treasurer.

The Beaumont High School Mothers' Club will hold its annual garden party on the east lawn of the Beaumont campus Tuesday. A short business meeting will be held in the auditorium at 2:30 p. m. after which the party will follow. At the May meeting the following officers were elected: Mrs. William Lochmoeller, president; Mrs. W. M. Smith, vice-president; Mrs. J. Epstein, secretary; Mrs. Herman Lay, treasurer.

The Markham Memorial Mothers' Club will meet in the school hall, 1614 Menard street, Wednesday morning to make plans for supervised summer recreation. "The Toy Shop," a juvenile operetta, will be given in the school auditorium Friday night at 7:30 o'clock. The members of the Mothers' Club will serve refreshments.

Martha Washington Unit No. 128 of the Steuben Society of America will give a garden party Tuesday afternoon at the Liederkranz Club.

The annual reunion of the Bollinger Alumni Association will be held at the home of Mrs. T. Edward Rassieur, 7286 Creveling drive, University Hills, Sunday, June 9. A buffet supper will be served at 7 o'clock, and will be followed by a short program of Bollinger compositions.

The members of the organization are former pupils of Samuel Bollinger of Fort Smith, Ark., formerly of St. Louis. Miss Olivia Williams is president of the organization; Mrs. Edward Rassieur is vice-president and Will Rushing is secretary and treasurer.

The annual luncheon of the Women's Club of the St. Louis University School of Medicine was held at the Westwood Country Club, Monday. The following recently elected officers were installed: Mrs. Louis Printy, president; Mrs. John Green, vice-president; Mrs. A. E. Kotkis, recording secretary; Mrs. G. O. Broun, corresponding secretary; Mrs. Theodore Greiner, treasurer. The committee chairmen were appointed as follows: Mrs. Ernest Coffin, program; Mrs. Franklin Albrecht, hospitality; Mrs. Elmer Schluer, membership; Mrs. E. Lee Shrader, telephone; Mrs. Joseph C. Peden, press, and Mrs. Charles W. Thierry, parliamentarian.

Women's Clubs Meet Tuesday In Detroit

A DELEGATION of St. Louis club women headed by Mrs. Joseph T. Davis, president of the Eighth District Missouri Federation of Women's Clubs, will leave tomorrow for Detroit, Mich., to attend the triennial of the General Federation of Women's Clubs that begins Tuesday and closes June 12.

In addition to Mrs. Davis the St. Louis delegation will include Mrs. Holmes Wagner, first vice-president of the Eighth District; Mrs. Washington Fischel of the Founders' Association; delegates from the Tuesday and Wednesday Clubs; Miss Alver Long, State chairman of International Relations, and Mrs. Ronald Foulis, State delegate of the Junior Federated Clubs. The Wednesday Club will be represented by its president, Mrs. Carlos G. Treadway. Mrs. William R. Chivvis, Mrs. Walter B. Knight and Mrs. Frederick B. Hall. Mrs. William Nelson, president of the Tuesday Club, will go as a delegate from that club. Mrs. Fischel, a delegate-at-large, is one of the founders of the Wednesday Club and is the only surviving member of the first executive board of the club.

Mrs. Foulis, who was selected to represent the junior clubs for Missouri, is one of six junior club women in the United States who was invited to participate in the program. She will speak before the Junior Jury Panel on "Why Future Club Women?"

In addition to the business sessions for the 5000 delegates, many social affairs have been planned for entertainment. Wednesday night the Missouri dinner will be held. The arrangements are in charge of Mrs. Frederick B. Hall, St. Louis, and Mrs. A. J. Maurer, Kansas City.

Mrs. W. T. Martin of Albany, Mo., State public welfare chairman, will fly to Detroit Tuesday to present Missouri's "Book of Peace," at the convention. The airplane trip was awarded Mrs. Martin by Miss Long, for obtaining the largest number of signatures of women on a petition demanding that profit be taken out of war making.

Mrs. Martin will arrive in St. Louis today and will be the guest of Mrs. W. H. Sullivan, 7338 Elm street, Maplewood. Tomorrow afternoon she will be the guest of honor at a tea to be given by Mrs. Abraham Brown, district International Relations chairman, at her home, 227 Westgate avenue. District and State officers will meet Mrs. Martin there.

All club women have been invited to be at Lambert Airport Tuesday morning at 9 o'clock, to see Mrs. Martin depart with "The Book of Peace." She will present the book of 36,000 names to Mrs. Grace Morrison Poole, president of the General Federation, at a special program during the triennial. Mrs. Poole will send it with other books from other states to Senator Bennett Champ Clark in Washington, D. C.

Auxiliary Leaders





—Mrs. Trigg's photograph by Gerhard Sisters and Mrs. Pippin's photograph by De Weskin.

MRS. JOSEPH M. TRIGG (above), 4803 Northland place, who was recently elected president of the Women's Auxiliary to the St. Louis Medical Society. MRS. BLAND N. PIPPIN (below), 6806 Kingsbury boulevard, who will be installed as president of the Women's Auxiliary to the St. Louis Dental Society at a luncheon Tuesday at the Century Boat Club.

SOUTH SIDE CLUB GIVES LUNCHEON

At a meeting of the South Side Study Council Wednesday at Bevo Mill, announcement was made of the final payment of the $100 scholarship fund maintained by the club. The officers of the club are Mrs. George H. Sutter, president; Mrs. L. L. Renfrow, vice-president; Mrs. W. W. Saunders, secretary; Mrs. Ira Butler, treasurer.

Guests of honor at the luncheon were Mrs. Joseph T. Davis, president of the Eighth District Missouri Federation of Women's Clubs, and Mrs. Arthur J. Krueger, chairman of the Education Department, who accepted the scholarship in behalf of the Missouri Federation. The Ever Ready and Pleasant Hour Clubs have each endowed a room for crippled children at the Missouri Baptist Hospital.

Ben A'Kiba Aid Society To Hold Annual Meeting

THE annual meeting of the Ben A'Kiba Aid Society will be held at the Y. M. H. A. Wednesday. Luncheon at noon will be followed by a program. A musical skit, "Half Hour at the Ritz," will be given by pupils of the Johnny Hanley Studio. Mrs. Nathan Bender will sing and Joseph Baklor will play several violin numbers.

The business meeting will be held at 2 o'clock when the following officers will be installed by Mrs. Harry Myers: Mrs. Charles Kurlander, president; Mrs. Morris Popper and Mrs. William Tabacnic, first and second vice presidents, respectively; Mrs. Rosa Cook, financial secretary; Mrs. J. J. Yawitz, treasurer; Mrs. Jacob Crone, recording secretary; Mrs. Milton Meyerson, corresponding secretary; Mrs. L. Schwartskopf, assisting corresponding secretary; Mrs. Mabel Gold, guide; Mrs. Sally Linzner, warden, and Mrs. William Rosen, chaplain. Mrs. Sam Haffner is the retiring president.

Guests accompanied by members may attend. Mrs. Henrietta Ettman, Mrs. Albert Ronsheim and Mrs. Jacob Weil are in charge of the luncheon arrangements.

Annual Meeting Of Patriotic Group

MISSOURI Chapters Daughters of Founders and Patriots of America held its annual meeting at the home of Mrs. Reynolds Craig Frampton, 7314 Westmoreland drive, Wednesday. Mrs. William J. Armistead was assistant hostess. Mrs. John Trigg Moss, State president, presided. Reports on the thirty-seventh General Court, held in Washington, D. C., in April, were read by the delegates, Mrs. Moss, Mrs. George Chapline, Mrs. T. K. Jones and Mrs. Armistead.

The following officers were elected: Mrs. John Trigg Moss, president; Mrs. George G. Chapline, first vice-president; Mrs. Walter Fabricus, second vice-president; Miss Essie Matlack, recording secretary; Mrs. William J. Armistead, corresponding secretary; Mrs. Harry Palmer, registrar; Mrs. F. C. Harrington, treasurer; Miss Virginia Merrills, historian; Mrs. T. K. Jones, chaplain, and Mrs. Reynolds Craig Frampton, Mrs. James D. Brown and Mrs. Clarence Alexander, councillors.

Mrs. Lon O. Hocker and Mrs. Edward Perry Walsh hold the office of honorary State presidents for life, having served as organization president and secretary of the Missouri State Society. Mrs. Walsh also holds the office of National Councillor and is national chairman of the committee for restoration and preservation of records.

The society is a perpetuation of each Colonial family that has carried a continuous direct line of descent with the same name from early days to the present time. One ancestor must have been a founder of the colony in which he lived and at least one of his male descendants, bearing the same name, must have participated in the Revolutionary War.

Social Calendar At Dental Meeting

MEMBERS of the Auxiliary of the Missouri State Dental Association were entertained at a series of social affairs during the seventieth annual meeting of the association held at Jefferson City last week.

Mrs. Guy B. Park was hostess at a tea Monday afternoon at the executive mansion. Mrs. L. M. Kallenback of St. Louis was among those serving. Tuesday the visitors were entertained at luncheon at the country club.

The following officers were elected for the Missouri Auxiliary: Mrs. L. M. Kallenback, St. Louis, president; Mrs. I. W. Parmenter, Kansas City, president-elect; Mrs. J. W. Opp, Hannibal; Mrs. N. L. MaGee, St. Joseph; Mrs. W. W. Brown, Joplin, and Mrs. J. R. Popejoy, California, vice-presidents; Mrs. John W. D. Enloe, St. Louis, secretary and treasurer, and Mrs. R. E. House, Galt, Mo., auditor.

Installation of Child Conservation Officers

THE new officers for the Child Conservation Conference will be installed at the annual play day of the organization at the Century Boat Club Thursday, June 27. After luncheon there will be a program by various groups of the conference. Motion pictures will also be shown. Mrs. Dwight L. Holmes is in charge of the luncheon reservations.

The following will be installed: Mrs. Norman M. Windsor, president; Mrs. Oscar J. Hartig, Mrs. A. Papenberg, Mrs. W. Wagner Jr. and Bruno Sendlein, vice-presidents; Mrs. J. F. Berzen, corresponding secretary; Mrs. C. W. Bischof, treasurer, and Mrs. F. H. Marlott, auditor.

Society of Authors To Elect Officers

THE Society of St. Louis Authors will hold its last meeting of the season at the Bellerive Country Club Saturday evening. Lee Meriwether, the president, will preside, and officers will be elected. Dinner will be served at 7 o'clock.

Mrs. Agnes Ruth Hoffinger, lecturer and writer, president of the St. Louis Tercentenary Shakespeare Society, will speak on "A Glimpse at Ancient Chinese Poetry." Dr. Charles Bennett, director of the American Efficiency Bureau and lecturer at Washington University, will talk on the psychology of "Life Begins at Forty."

Auxiliary Board Meeting.

The board of directors of the Women's Auxiliary to the Goodwill Industries will meet at the country home of the organization's president, Mrs. C. A. Logeman, Wednesday to complete arrangements for the anxiliary's annual garden party, to be held the following Monday afternoon. This event is held at Mrs. Logeman's estate, 8100 Florissant road, and this year entertainment for 1000 guests is being planned. The party is one of the auxiliary's means of obtaining funds for its activities in support of the Goodwill Day Nursery, 1910 North Thirteenth street.

EAST ST. LOUIS SOCIAL EVENTS

DR. AND MRS. O. E. SCHAEFER of Signal Hill boulevard will entertain 150 guests at a cocktail party at their home this evening complimenting their house guest, Mrs. Keith Bassett of San Salvador. Those assisting the host and hostess will be: Mrs. G. Locke Tarlton, Mrs. Ray C. Harding, Mrs. Howard Bassett, Mrs. Pierre Thelin, Mrs. Harold G. Baker, Mrs. Robert Miller, Mrs. William L. Hanson, Mrs. Lawrence E. May, Mrs. Elmer Bowman, Mrs. William Nester, Mrs. A. C. Hall, Mrs. Charles Harrington, Tulsa, Ok., and Mrs. Paul Schlafly.

Mr. and Mrs. Murray Watkins, 619 North Fourteenth street, will return today from a visit of several weeks in the East.

Miss Edith Rogers, daughter of Mr. and Mrs. C. G. Rogers, 656 North Fortieth street, and Earl Hemmer, son of Samuel Hemmer, Huntingburg, Ind., were married last evening at 8 o'clock at the Trinity Lutheran Church. The Rev. E. H. Neuman performed the ceremony.

The bride wore a frock of robin's egg blue with a brown taffeta coat and white accessories. She wore a corsage of roses.

Mrs. James Gallagher attended the bride. She wore a yellow crepe frock with white accessories and a corsage of roses.

James Gallagher attended the bridegroom.

Following the ceremony a wedding supper was served to the members of the bridal party and relatives of the pair at the Hotel Jefferson in St. Louis.

Mr. and Mrs. Hemmer will be at home at 508 North Nineteenth street.

Mr. and Mrs. P. H. Wire of Junaita place are spending several days at Excelsior Springs, Mo.

Mr. and Mrs. Ray C. Harding of Signal Hill boulevard entertained Thursday at an all-day party at their summer home near Millstadt, Ill. The guests were: Mr. and Mrs. Oscar Liese, Mr. and Mrs. Gerhardt Suppiger, Mr. and Mrs. Robert Salvage, Mr. and Mrs. Allen R. Watkins, Mr. and Mrs. Herbert Camien of St. Louis, Dr. and Mrs. O. E. Schaefer and Mrs. Keith Bassett of San Salvador.

Mrs. Finis P. Ernest, 1320 Pennsylvania avenue, will entertain at a bridge luncheon Tuesday at the Park Plaza in St. Louis complimenting Mrs. Charles Harrington, Tulsa, Ok., Mrs. Keith Bassett of San Salvador and Mrs. Edward Diehl of St. Louis.

Mrs. J. Putnam Gould, 1632 North Forty-sixth street, is spending the week-end at Thomasville, Mo.

Mrs. Stephen Knowles of Oak Knoll entertained the members of the Aradus Club at a bridge luncheon Friday at her summer home in Sparta, Ill. The guests were: Mrs. W. James Miller, Mrs. Frank Craig, Mrs. Arthur W. Baltz, Mrs. George B. Moore, Mrs. Edgar R. Hissrich, Mrs. Walter Bader, Mrs. Arthur P. O'Leary and Mrs. J. Burl Wilson.

Dr. and Mrs. Joseph G. Beykirch of Country Club place will return tomorrow from a visit of several days in Cincinnati.

Mrs. Harold G. Baker of Country Club place entertained the members of her bridge club and several guests at luncheon at her home Thursday. The guests were: Mrs. H. A. Bradt, Mrs. William Nester, Mrs. Keith Bassett of San Salvador, Mrs. John C. Roberts, Mrs. Andrew W. Kurrus, Mrs. Theodore A. Eggmann, Mrs. Charles Norton, Mrs. Orson L. Curtis, Mrs. Frederick W. Kraft, Mrs. Richard M. Moss and Miss Susie Lee Moore.

Mrs. Charles Harrington, Tulsa, Ok., is the house guest of her sister, Mrs. O. E. Schaefer of Signal Hill boulevard.

Mrs. Harold King of North Twenty-fourth street entertained the members of her bridge club at luncheon at her home yesterday. The guests were: Miss Betty Adams, Miss Ernestine Hoeltmann, Miss Marjorie Reader, Mrs. Karl Mueller, Mrs. Allen Morgan, Mrs. Roy Breitweiser, Mrs. J. Lamont Gedney, Mrs. Lloyd Detchemendy, Mrs. Joseph D. Marsh, Mrs. Charles G. Kurrus Jr. and Mrs. Robert B. Ellis.

Miss Margaret Stack, 569 North Eighteenth street, will entertain Saturday at a bridge luncheon, complimenting Miss Catherine Stack, daughter of Mrs. Alice Stack, whose marriage to Frank Miller of Marion, Ill., will take place this month. There will be 40 guests.

Miss Lucy Wright, daughter of Mr. and Mrs. Harry B. Wright of Country Club place, has returned from Stephens' College at Columbia, Mo., to spend the summer with her parents.

Mrs. Howard Knapp, 664 North Fortieth street, is spending several days in Vincennes, Ind.

Mrs. Russell Beebe, 1749 North Twenty-third street, will be hostess to her bridge club at a supper Tuesday evening at the home of Mrs. C. C. Meints, 1320 Pennsylvania avenue. The guests will be: Miss Catherine Stack, Miss Virginia Rose Ames, Miss Clarice Ames, Miss Margaret Beck of Granite City, Mrs. Arthur Buente, Mrs. Frank Ross, Mrs. Clarence Brennan, Mrs. Homer Heid, Mrs. Roy Baugh and Mrs. Forest Alcorn.

Miss Dorothy Becker, 537 North Fourteenth street, has returned from a visit of several days in Cincinnati.

Mrs. Stephen Jones, 1600 St. Clair avenue, is spending the week-end at Carbondale, Ill.

Mr. and Mrs. Arthur W. Baltz of Washington place entertained the members of their bridge club at their home Wednesday evening. The guests were: Mr. and Mrs. D. Leroy Morgan, Mr. and Mrs. J. Burl Wilson, Mr. and Mrs. Arthur P. O'Leary, Mr. and Mrs. Charles G. Kurrus Sr., and Mr. and Mrs. M. L. Harris.

Mrs. Stanley Stoner, 2900 Summit avenue will entertain this afternoon at a bridge luncheon at the home of Mrs. C. C. Meints, 1320 Pennsylvania avenue, complimenting Miss Evelyn Gram, daughter of Mr. and Mrs. J. E. Gram, whose marriage to Edward J. Delmore Jr. will take place June 15. There will be 20 guests.

Mrs. James P. Flannery Jr., 4100 State street, will be hostes to the members of her bridge club at luncheon Saturday at the St. Clair Country Club. There will be 12 guests.

Mrs. W. J. McGinnis of Juanita place will entertain the study group of the East St. Louis Women's club at luncheon at her home Tuesday. There will be 12 guests.

Miss Lois and Miss Louise Hackman, students at the University of Illinois, will return tomorrow to spend the summer with their parents, Mr. and Mrs. Frank Hackmann of Signal Hill boulevard.

Miss Gladys Goedde, 546 North Tenth street, was hostess to her bridge club Thursday evening. The guests were: Miss Vesta Boyd, Miss Mattie Mae Hall, Miss Louise Boekenkroeger, Miss Mildred Joergenson, Miss Bernice Kurrus, Mrs. B. Ogden Cooper and Mrs. Peter Lane.

Miss Jean Richardson of Kingshighway boulevard is spending the week-end in Leroy, Ill.

Mr. and Mrs. Frank Craig of Granvue drive will entertain 12 guests at a dinner and bridge party at their home Wednesday.

Miss Vivian Villiger, 2714 Market avenue, is spending the week-end at Champaign, where she will visit her sister, Miss Marian Villiger, a student at the University of Illinois.

DIPLOMAS TO BE GIVEN 29 NURSES OF JEWISH HOSPITAL

Dr. Joseph C. Doane Will Deliver Commencement Address at Temple Israel.

Twenty-nine graduates of the Jewish Hospital School of Nursing will receive their diplomas at commencement exercises at 8 p. m. tomorrow at Temple Israel.

Dr. Joseph Chapman Doane, medical director of the Jewish Hospital of Philadelphia, will deliver the principal address. Aaron Waldheim, president of the local hospital, will present diplomas and award the $1000 Jewish Hospital scholarship, the $500 Hattie Waldheim scholarship and the $350 Albert Schield scholarship.

Members of the class are Pearl Anderson, Bricelyn, Minn.; Margaret Grace Bishop, Greenville, Miss.; Betty Boswell, Cairo, Ill.; Avanelle Boyce, Prairie, Miss.; Bettie Jane Cowles, Belleville; Julia Crouse, Rutherford, Tenn.; Melba Louise Duckeys, Chesterfield, Ill.; Rosa Lee Garrett, St. Louis; Nita Gaubatz, Belleville; Frances McKinley Gibson, Vicksburg, Miss.; Mary Jo Gloriod, Poplar Bluff, Mo.; Grace M. Haldeman, California, Mo.; Faye Higgins, Carlyle, Ill.; Elma Ruth Jolley, Monett, Mo.; Florence Anne Knichel, St. Louis; Mary Kathryn Kortkamp, Bushnell, Ill.; Alice Lucile Kyger, Black Rock, Ark.; Maxine Lewis, Oak Grove, Mo.; Helen Augusta Morgan, Okawville, Ill.; Mary Morrison, Fieldon, Ill.; Martha Lee Patterson, Belleville; Niva Pearl Phelps, St. Charles; Nedra Sebastian, Flat River, Mo.; Ruby F. Simmons, Centralia, Ill.; Mary Ellen Tilghman, Kenton, Tenn.; Floy Genell Waller, Carmi, Ill.; Arvada L. Wilkins, Greenville, Ill.; Ruth Woodward, Greenville, Ill.; and R. Rae Yawitz, St. Louis.



HURRY! LAST OPPORTUNITY
NU-STEAM Croquignole $1
With Gorgeous Ringlets. New Sachets Used.
Croquignole Push-Up $2
OIL OF ALMOND
CROQUIGNOLE WAVE $3
Reconditions hair while waving. Gives a healthful lustrous wave.
SHAMPOO AND SET, 25c
FULLERTON BEAUTY SALON
Lobby Fullerton Bldg. 122 N. 7th GA. 9925

Introductory Offer—One Week Only
QUILL-O-PINE OF OIL $3
A Permanent That Leaves the Hair SOFT With Large Deep Loose Waves—Regular $7 Value.
Croquignole Ends $1 Combination . $2.75
Hyperoil PERMANENT $2

ST. LOUIS BEAUTY SHOP COMPLETE WITH AD
5873 EASTON EV. 9721
ASK FOR SHOP IN WELLSTON COUPONS



Croquignole Push-Up Wave $1.95
BEAUTIFUL! EASY CARED FOR YOURSELF. As many waves or ringlets as desired.
Famous Oil Croquignole Push-Up Wave, $2.95
With Your Hair Reconditioned FREE.....
VELVA PRE-HEATED WAVE IN OIL
No electric, no harmful chemical, no discomfort while the pre-heated oils are penetrating your hair and creating a beautiful permanent. You are free to walk around if you wish.... $4.95
NO ELECTRIC; NO HEATERS
Your hair is steamed in a cup, with oil lotion, giving your hair more life and strength. Your ringlets and waves are soft and beautiful. No dry heat, no discomfort. $5
4 Granada Beauty Shops 4
214 N. 6th St., Room 223—GArfield 6251 | 5012 DELMAR ROsedale 9318 | 2913 HENRIETTA ST. PR. 9367 One Block North of Lafayette | 4539 GRAVOIS Riverside 9536

The Miracle Permanent
VELVA WAVE-IN-OIL
And Egyptian Pre-Heated Oil Perm

WEDDINGS and ENGAGEMENTS

Guse-Miller

INVITATIONS have been received for the wedding of Miss Sadie May Miller, daughter of Mr. and Mrs. W. Harley Miller, 1336 Midland drive, and William Clay Guse, son of Mr. and Mrs. Gustav Guse of Collinsville, Ill. The marriage ceremony will be performed Saturday, June 15, at 5 o'clock in the afternoon by the Rev. Russell Paynter at the Memorial Presbyterian Church. It will be followed by an informal reception at the home of the bride's parents. Miss Lorraine Isabelle Miller, sister of the bride, will be maid of honor. Miss Claudia Doris Melville and Miss Juanita Virginia de Munoz will be bridesmaids. Lawrence Gregory will be best man, and Robert Robbins of Macon and Melvin Merrill of Collinsville, Ill., groomsmen. The ushers will be: Dr. David W. Miller, brother of the bride; Robert Wissore, cousin of Miss Miller; John Stehn of Madison, Wis., and George Hatch of Oberlin, O.

Cohen-Willard

The betrothal of Miss Dorothy Willard, daughter of Mrs. Anna Willard, 1246 Amherst avenue, and Victor J. Cohen, son of Mr. and Mrs. Samuel Cohen, 1612 Semple avenue, has been announced. No date for the wedding has been set.

Engelman-Robb

The marriage of Miss Eunice Ruth Robb, daughter of Dr. and Mrs. O. G. Robb, 4004 St. Louis avenue, and Robert David Engelman, son of Mr. and Mrs. David R. Engelman, 5426 Claxton avenue, will take place Saturday at 8 p. m. at St. Peter's Evangelical Church, with the Rev. August Carl Rasche officiating.

Wack-Faerber

Miss Irma Louise Faerber, daughter of Mrs. Mary Faerber, 603 North Evans avenue, Kirkwood, became the bride of John W. Wack, son of Mr. and Mrs. J. H. Wack, 1546 Tamm avenue, yesterday morning at 8 o'clock. The ceremony was performed at the Church of St. Lawrence O'Toole by the Rev. Francis W. Egan. Afterward a wedding breakfast was served at the Forest Park Hotel. On their return from a trip to the Great Lakes Mr. and Mrs. Wack will make their home at 4945 Buckingham court.

Goldman-Aftergood

Miss Marie Aftergood, daughter of Mr. and Mrs. Isador Aftergood, 4730A Vernon avenue, and Maurice Goldman, son of Mr. and Mrs. Harry Goldman, 3811 Waverly avenue, East St. Louis, will be married at 5 o'clock this evening at Berger's Farm. Attendants will be Miss Mary Kathryn Goldman, sister of the bridegroom, maid of honor; Miss Rose Aftergood, sister of the bride, and Miss Rose Fish of Du Quoin, Ill., and Mrs. Samuel Waxman. Marilyn Seltzer of Jackson, Tenn., will be flower girl, and Richard Davis ring bearer. Alvin Cohen of Alton will be best man and Joseph Goldman and Sol Horwitz, groomsmen.

Eckles-Glutz
Funk-Glutz

The marriage of Miss Beatrice Priscilla Glutz, 4236 West Pine boulevard, to William C. Eckles, and that of Miss Bernice Anita Glutz, her twin sister, to N. Howard Funk of Columbia, Mo., took place yesterday morning at 10:45 o'clock at the home of Mrs. F. O. Ekwall, 708 Chamberlin place, Webster Groves. The ceremony was performed by the Rev. Dr. George R. Dodson of the Church of the Unity before a fireplace banked with red and white roses and smilax. Only relatives and close friends were present. Mrs. Eckles wore a dress of pink French organdy with a long skirt, square neckline and elbow sleeves shirred to the yoke. Her sister's gown was made like hers, of blue organdy, and both wore natural-colored Leghorn hats with bands to match their dresses and carried small old-fashioned bouquets of mixed flowers. Mr. and Mrs. Eckles will live in St. Louis, and Mr. and Mrs. Funk will live in Liberty, Mo. The out-of-town guests at the weddings included the brides' brother-in-law and sister, Mr. and Mrs. Paul Davidson of Chicago. Their uncle, A. F. Hasback, sang, accompanied by Mrs. Ekwall.

Smith-Shriber

Miss Marie Shriber, daughter of Mr. and Mrs. Joe Shriber, 5805 Pershing avenue, and Russell Wells Smith of LaVernia, Texas., were married at 4 o'clock yesterday afternoon at the bride's home by the Rev. R. A. Harmon. The ceremony was followed by a reception. The bridegroom is a great-grandson of the late John A. Wells. He will take his bride to live in LaVernia after a wedding trip in Mexico.


EUROPEAN
No Machine Egyptian Preheated
Oil Permanent
NO WIRES. NO BAKING $4.95
Actual $15 Value
Our $5 Croquignole, $2
SADIE'S BEAUTY SHOP
6501A Gravois RI. 5990

ADVERTISEMENT

Relieve Those
PIMPLES NOW

Look for opportunities to save money in the For Sale Columns in the Post-Dispatch Want Columns in daily and Sunday.

Violinist



MISS RUTH WILSON, California violinist, who will play a concert Wednesday night at the home of Mr. and Mrs. Warner McCall, 5145 Lindell boulevard, before a fashionable audience.

Smith-Carrel

Mr. and Mrs. M. Gray Carrel of Dallas, Tex., formerly of Ferguson, announce the marriage of their daughter, Miss Billie Carrel and Grover B. Smith of Dallas. The wedding took place May 17 at the home of the bride. Mr. Smith and his bride will make their home in Dallas.

Mr. and Mrs. Carrel and Mr. and Mrs. M. Gray Carrel Jr. and their son moved from Dallas yesterday to live at Corpus Christi.

Schreiber-Porter

Announcement has been made of the engagement of Miss Virginia Porter, daughter of Mr. and Mrs. Frank Porter of McLeansboro, Ill., to J. Glennon Schreiber of St. Charles. Miss Porter will be graduated from Lindenwood College June 10. The wedding will take place in the fall.

Garrett-Thompson

The engagement of Miss Frances Anthony Thompson, daughter of Mrs. J. Frank Thompson of Columbia, Mo., and William H. Garrett, 3520 Oxford street, Maplewood, has been made known.

Miss Thompson, who attended the Colonial School for Girls in Washington and is a graduate of the University of Missouri, is an instructor in the University City Junior High School. She is a member of Alpha Phi, Pi Lambda Theta and Phi Upsilon Omicron sororities.

Mr. Garrett is a graduate of the State Teachers' College in Springfield, attended the University of Missouri and now teaches in the Webster Groves High School. The wedding will take place in August.

Einig-Kitten

The marriage of Miss Mary Katherine Kitten, 6109A Ella avenue, and Raymond G. Einig, 6918 Page boulevard, was solemnized at St. Barbara's Church, Thursday night, the Rev. E. J. Lemkes officiating. The bride who was given in marriage by her brother-in-law, Frank Koller, was attired in white satin with a tulle veil and carried a bouquet of white roses and lilies of the valley. The bridesmaids, Miss Virginia Gorrondora and Miss Loretto Guedry, wore peach colored mousseleine de soie and carried bouquets of talisman roses. David J. and Virgil E. Einig, brothers of the bridegroom, were groomsmen while another brother, Albert, and a brother-in-law, Dr. J. R. Daly, were ushers.

Polishuk-Gitt

Mr. and Mrs. Hyman Gitt, 5938 Pershing avenue, announce the betrothal of their daughter, Rosalind, and Max Polishuk, son of Meyer L. Polishuk, 721 Limit avenue. The wedding will take place in the early summer.

Eultgen-Justus

Miss Virginia Justus, daughter of Mr. and Mrs. Theodore Justus, 1723 Elliot avenue, became the bride of Arthur Eultgen, son of Mr. and Mrs. Anthony Eultgen, 7277 Country Club drive, Wednesday morning. The ceremony was performed at 9 o'clock by the Rev. John E. Lamek at the Church of the Sacred Heart. Bridesmaids were Miss Anita Eultgen, sister of the bridegroom, and Miss Mary Shea.

A reception for the wedding guests was held in the evening at the home of the bride's parents. After a short trip, Mr. Eultgen and his bride will be at home at 5534 Ashland avenue.

Lutz-Huesgen

Miss June Huesgen, daughter of Mr. and Mrs. Rudolph E. Huesgen, 6545 Scanlan avenue, became the bride of Walter E. Lutz, son of Mr. and Mrs. Walter C. Lutz, 6552 Scanlan avenue, yesterday morning at 10:30 o'clock at the home of the bride.

The bride was attended by Miss Ruth Kurgas as maid of honor and by Miss Georgia Le Gast. James Boland was best man for Mr. Lutz and William Atteberry served as groomsman.

A breakfast was served after the ceremony at Meadowbrook Country Club. Mr. Lutz and his bride have departed on a honeymoon in the South.

FERGUSON

MRS. ROBERT C. BATCHELDER and her son, Arthur who have been spending the last year with her son, the Rev. Robert C. Batchelder Jr., 33 N. Clay avenue, have gone to San Diego to visit another son, and from there will go to Santa Barbara where Arthur will enter State College.

The Parish Aid of St. Stephens's Episcopal Church will give a lawn party in the gardens of the home of Mrs. Bruce Seddon, "Montrose," at Airport and Brown roads, Monday, June 10, at 3 o'clock. Mrs. Eugene Hecker, Mrs. Frank A. Thompson and Mrs. Bruce Seddon are in charge of arrangements.

Mrs. Hecker attended a picnic lunch given by the Wellesley Club yesterday at the home of Miss Eunice Smith in Alton.

Miss Madeline Tiffin, 21 Tiffin avenue, motored to Indianapolis with a party of friends and attended the auto races Decoration day. Mrs. R. P. Cummins of Jefferson City spent the week with her sisters, Mrs. J. J. Mavey and Miss Madeline Tiffin of 21 Tiffin avenue.

Miss Danna Lee White, daughter of Mr. and Mrs. R. C. White, 210 Roberta avenue, gave a party Wednesday evening in honor of Miss Margaret Alice Kirby, daughter of Mr. and Mrs. A. W. Kirby, 219 Roberta avenue, who was graduated Thursday night from Ferguson High School.

Mr. and Mrs. A. W. Kirby entertained at a family dinner party Decoration day in honor of their daughter, Miss Margaret Alice.

Members of the Ferguson Garden Club have been invited to visit the gardens of Mr. and Mrs. F. W. Rascher, 521 Wesley avenue, and Mr. and Mrs. H. V. Farr, 239 Roberta avenue, this afternoon from 1 to 6 o'clock. Mrs. Farr and her son Allen, have taken a cottage at Waukazoo Inn, Holland, Mich., for the season.

Mr. and Mrs. Frank E. Walters, 407 Adams avenue, entertained at a dinner and bridge last evening.

The Rev. Dr. W. F. McMillin and Mrs. McMillin and their daughter, Jane, and Miss Jeannette Clutter of Minneapolis visited Dr. McMillin's son-in-law and daughter, Mr. and Mrs. Martin E. Galt, 123 North Elizabeth avenue, the past week. They were motoring to Cincinnati, to attend the Presbyterian General Assembly.

The three circles of the Presbyterian Church held their quarterly meeting at the church Wednesday. The Woman's Missionary Society of the Presbyterian Church will meet next Wednesday, May 5. Mrs. Olivers Blackinton of Webster Groves will lead the devotional. Topics for the day "The Philippines," and "West Indies." Mrs. A. W. Kirby will be the soloist and Mrs. J. S. Schweitzer, Mrs. J. R. Bircher, Mrs. Amalia Bethel and Mrs. H. C. Mesch are the program committee.

Mrs. G. W. Blackburn, 164 North Florissant road, had for guests last week, her brother, J. P. Beery of State College, Penn., and her nephew, George Rice of Salina, O.

Mrs. Roy Johnson, 141 N. Clay avenue, was hostess at a tea at the Colonial Tea Room, Tuesday.

Mr. and Mrs. Tom Cowan Atwood, 118 South Clay avenue, have returned from Lexington, Ky., where they visited her parents, Mr. and Mrs. William Bruce Loughridge.

Mr. and Mrs. Jean McCallum of 515 Tiffin avenue and their children, Miss Betty Jean, Sophie May and Duane, left Friday for Annapolis to attend commencement exercises at the United States Naval Academy. Their son, Lowell James Page McCallum, will be graduated. They will spend two weeks in the East.

Mrs. Milton Doyle, who with her children, has been visiting her sister, Mrs. R. H. Geiser, 414 Adams avenue, was hostess at a luncheon bridge Tuesday, at the Park Plaza. Mrs. Doyle and her children have returned to their home in Chicago.

Mrs. J. S. Schweitzer, 216 Harrison avenue, will be hostess at a luncheon bridge Friday.

Mrs. A. F. Schlichting, 425 Tiffin avenue, drove to Fayette, Mo., Friday to bring home Miss Margaret Schlichting a student at Central College.

John Page and his daughter, Miss Evelyn, who have been visiting his sisters, Mrs. Emily P. Hereford, 303 North Elizabeth road, and Mrs. Thomas H. Francis and Miss Betty and Amelia Page, 432 Darst road, for the last three weeks, have returned to their home in Minneapolis.

Elleard Heffern, son of Mr. and Mrs. Sam E. Heffern, 434 Wesley avenue, and a student at Princeton University, will spend the month of June with his uncle and aunt, Mr. and Mrs. George L. Neuhoff, 57 Joy avenue, Webster Groves, at their cottage at Long Island.

Miss Alta Judy of Charleston, W. Va., is visiting her parents, Mr. and Mrs. J. R. Judy, 150 North Clay avenue. Miss Winifred Judy arrived home yesterday from Culver Stockton College, Canton, Mo.

Mr. and Mrs. Lawrence Stoddard have returned to their home in Cleveland O. Mrs. Stoddard has been spending a month with her mother, Mrs. W. B. Bryant, 403 Adams avenue.

Miss Grace Magoon, 500 Tiffin avenue, was hostess Saturday evening at a dinner party in honor of Miss Mabel Gieschen whose marriage to Mr. George Law will take place June 15 at the Epworth Church in Sedalia, Mo. Miss Gieschen was a member of the teaching staff in the grade school. They will reside in Ferguson. Those invited were: Mr. and Mrs. Fred Jeske, Mr. and Mrs. Ralph Magoon, Miss Claudia Rudloff, Miss Fan Mattock, George Law, Charles Bray, Paul French and Wenman Sarius.

Miss Anne McColloch of Tuscaloosa, Ala., who has been visiting her sister, Mrs. D. V. Layton, 325 North Elizabeth road, left today for her home.

Miss Margaret Condie, 40 North Elizabeth road, will be hostess at a tea Tuesday, from 4 to 6 o'clock in honor of Mrs. Nathan Dyke.

Miss Helen and Miss Atwood of Darst road will visit Miss Birdie Scott in Columbia, Mo., next week.

J. R. Gage, a member of the faculty of John M. Vogt High School, left Friday for Kansas City, Mo., to visit relatives before going to Mexico, D. F., where he will attend the university during the summer.

A Recent Bride



MRS. ROBERT E. NEVIN, who before her marriage at St. Roch's Church yesterday, was Miss Reba Stiles, daughter of Mr. and Mrs. Ray Stiles of Waupo, Wis. Mr. Nevin is the son of Mrs. Joseph Traxler, 5078 Washington boulevard.

DETROIT TO HAVE SUMMER OPERAS AT BASEBALL PARK

Huge Portable Stage Constructed Which Can Be Set Up on Diamond.

By the Associated Press.

DETROIT, June 1.—For 12 weeks this summer operettas and musical comedies will be staged at night at Navin Field where the Detroit Tigers, American League champions, play by day in their home baseball encounters. J. J. Shubert, New York theatrical producer, is directing the enterprise.

A huge portable stage, 40 by 120 feet, has been constructed. When the ball club is playing at Navin Field the stage can be set up between the close of the game and the opening of the night performance. Scenery in keeping with the extraordinary size of the stage is being built. There will be times when the choruses, dancers, actors and actresses on the stage will number 200.

The stage will be placed at the home plate and extend to the dugouts on each side. Ten thousand grand stand seats directly in front of the stage will be used.

The opera season will open next Saturday night with "The Student Prince." Each musical will run seven nights. The productions will be similar to those given in Forest Park in St. Louis. Although the Detroit enterprise is not a municipal one, it has the backing of certain civic organizations.

Graduates

Men *and* Women

During your vacation learn Beauty Culture, it pays, though, to learn in the right school. Then you will always be sure of a position. Free Catalog.

I teach many branches not taught in other schools, and I have a big demand for my operators.

MARY T. BENDER
Licensed College of Beauty Culture
359 N. Boyle, at Maryland
FRanklin 8680 Open Evenings

The Miracle Pre-Heated Oil Permanent
VELVA WAVE-IN-OIL



"The Permanent that has no overhead heaters or apparatus. Does not discolor White or Bleached Hair.

No—Pipes
No—Machine
No—Baking
No—Pulling
No—Wires

No — Chemical Heat—You Can Actually Walk Around—

OTHER LEADING Permanents $3 Up

$4.95 Complete
Usual $15 Value

LA VERA LORRAINE
705 Olive, Room 302. GA. 7944 — 1413 S. Broadway GA. 7488

7 MORE NOMINATED FOR ST. LOUIS AWARD

List of 26 Now Completed Although Winner May Be Selected Outside It.

Seven additional nominations for the $1000 St. Louis Award, to be presented next fall to the citizen of metropolitan St. Louis deemed to have rendered the most outstanding service to the community in the year ended yesterday, were announced by the committee last night.

Including these nominations, 26 have been received and the general public may submit no more, although the committee reserves the right to go outside of the list submitted in selecting a recipient for the honor.

Those whose nominations were announced last night, and the reasons advanced for nominating them were:

Carter W. Atkins, director of the Bureau of Municipal Research, "for his contributions toward the improvement of the municipal government of St. Louis and the enrichment of its civic spirit."

Mrs. Nat Brown, chairman of Welcome Inn," for her many charitable deeds."

Mrs. Warren Francis Drescher, national president of the World War Registrars, "for her strenuous work in behalf of the World War Registrars."

Byron W. Moser, "for his business leadership and varied communal interests."

Milton F. Napier, attorney for the Better Films Council, "for his unselfish service in bringing wholesome motion pictures to St. Louis."

Dr. Meyer Wiener, "for his scientific and teaching contributions in the field of medicine."

Scott Wilson, chairman of the Missouri State Highway Commission," for his untiring efforts in the cause of good roads."

Others whose nominations were announced previously are: Mrs. Roscoe Anderson, George E. Dieckman, Mgr. Timothy Dempsey, Superintendent of Schools Gerling, Vladimir Golschmann, Guy Golterman, Robert W. Irwin, Rabbi Ferdinand M. Isserman, Mrs. Irene W. Johnson, Josephine Johnson, Dr. C. Oscar Johnson, Oscar Johnson, Clark McAdams, Lawrence McDaniel, Thomas F. McDonald, Dr. John W. Mac Ivor, Bishop Scarlett, George P. Vierheller and Mrs. Norman Windsor.

The 1935 St. Louis Award will be the fourth to be presented in a series of 10 made possible by a $10,000 anonymous gift. Previous winners were Tom K. Smith, Dr. Max A. Goldstein and Comptroller Louis Nolte. Members of the award committee are J. Lionberger Davis, Dean Isidor Loeb, Dr. George T. Moore, Charles Nagel and the Rev. Alphonse M. Schwitalla. Gilbert Harris is secretary.



EXTRA SPECIAL!
A REG. $5.00 VALUE
COMBINATION
OIL WAVE
EUGENE
Steam Oil Push-Up
CROQUIGNOLE
or
TRU-OIL
GENUINE
COMPLETE WITH SHAMPOO and EXPERT FINGER WAVE
FOR ONLY $2

A Staff of 36 Expert Operators to Serve You.

OUTSTANDING VALUES—LONG LASTING
Guaranteed Permanents, close to the part with beautiful ringlet ends. Given by operators with years of experience, who stretch, wind and steam your hair correctly. Will not discolor white hair.

Now Available at the Artiste Shoppe
The New Wat-R-Stat $5
No electric heaters No harsh chemicals.
Perfect results on every type of hair. Comp.

PHONE CENTRAL 2620
Artiste Shoppe
4th Floor, Room 403, Equitable Bldg., 613 Locust

BODEEN-OIL Push-Up $4 Complete
A recondition-ing wave. For fine, misused or difficult hair

IMMEDIATE SERVICE. OPEN EVENINGS. NORTH SIDE FAMOUS-BARR

Save Money on A&P's Warm Weather
FOOD NEEDS
A&P ESTABLISHED 1859 WHERE ECONOMY RULES

SACRAMENTO PEACHES SLICED OR HALVED IN HEAVY SYRUP No. 2½ CAN 15c

DOMINO POWDERED OR BROWN SUGAR 2 1-LB. PKGS. 13c

FRESH DAISY OR LONGHORN CHEESE LB. 17½c

GRANDMOTHER'S BIG TWIST BREAD FULL 24-OZ. LOAF 9c

IONA TOMATOES OR Green Beans . . . 3 No. 2 CANS 25c
KEOKUK Dill Pickles . . . . . QT. JAR 15c
ALL PURPOSE Iona Flour . . . . . 24-LB. SACK 75c
48-LB. SACK, $1.49
ANN PAGE Pork and Beans . . 16-OZ. CAN 5c
BOND Sweet Pickles . . . . PT. JAR 19c
KELLOGG'S CORN FLAKES OR Post Toasties . . 2 SM. PKGS. 15c

SUNBRITE CLEANSER . . . . . 4 CANS 17c
ARMOUR'S STAR CORNED BEEF . . . . . NO. 1 TIN 15c
HIRES ROOT BEER EXTRACT . . . . . BOT. 22c
MICHIGAN RED CHERRIES . . . . . GAL. CAN 41c
STRICTLY FRESH EGGS . . . . . DOZ. BLK. 24c
SILVERBROOK 92 SCORE BUTTER . . . . . LB. CTN. 29c
CLOVERBLOOM, LB., 27c DIXIE MAID, LB., 25c BROOK'S PRIDE, LB., 27c
EXCELL SALTED SODA CRACKERS . . . . . 2 LB. PKG. 19c
FOR YOUR PRESERVES CERTO . . . . . BOT. 25c
QUAKER PUFFED WHEAT . . . . . PKG. 8c
PUFFED RICE, PKG., 10c
BLUE PETER IMPORTED SARDINES . . . . . 2 TINS 15c
CAMPBELL'S TOMATO JUICE . . 3 14-OZ. CANS 19c

RAJAH SALAD DRESSING . . . QT. JAR 29c
ASSORTED SOUPS CAMPBELL'S . . . . . 3 CANS 25c
TOMATO, 2 FOR 15c CHICKEN, 2 FOR 19c
GELATIN DESSERT SPARKLE . . . . . 3 PKGS. 14c
ENCORE STUFFED OLIVES . 10 OZ. JAR 21c
LIGHT MEAT TUNA FISH . . . . . 2 TINS 25c
MA BROWN APPLE BUTTER . . . 2 26 OZ. JARS 25c
ANN PAGE PRESERVES . . . . . 2 LB. JAR 25c
STRAWBERRY RASPBERRY, 29c
ENGLISH STYLE CHOCOLATE AND VANILLA SANDWICHES . . . . . 2 LBS. 25c
ANN PAGE ASSORTED JELLIES . . . . . 8 OZ. JAR 10c
WHITE HOUSE EVAP. MILK . . . . . 3 TALL CANS 19c
BORDEN OR KRAFT CHEESE . . . . . ½-LB. PKG. 15c
STOKELY'S BABY FOODS . . . . . 3 CANS 25c

GREAT SALE!
"PURE GOLD" CALIFORNIA VALENCIA—SWEET, JUICY
ORANGES 200-216 SIZES, DOZ. 25c
U. S. NO. 1 SOUTHERN NEW POTATOES 10 LBS. 19c
U. S. NO. 1 MICHIGAN RURAL Potatoes 15 LB. PECK 15c
GOLDEN RIPE Bananas . . LB. 5c

RICH FLAVORED CALF LIVER . . LB. 39c
FIRST CUTS PORK CHOPS LB. 30c
CHOICE CUTS, LB. 37c
MORRELL'S EUREKA BRAND Sliced Bacon . . . Lb. 35c
FILLET OF Haddock . . . . . 2 Lbs. 27c
TASTY Frankfurters . . . Lb. 22c
ARMOUR'S Thuringer . . . . . Lb. 27c

GRANDMOTHER'S SLICED German Rye . . . 24-OZ. LOAF 10c
SLICED CRACKED Wheat Bread . . . 16-OZ. LOAF 8c
SLICED White Bread . . . . 16-OZ. LOAF 6c

A & P FOOD STORES

SOCIETY IN WEBSTER GROVES

MR. AND MRS. EMORY S. ROCKWELL of Hinsdale, Ill., and Mrs. Franklin Allen and her son, Gordon Allen, E. Ross Gamble and Mrs. Edward Beatie of Chicago arrived Wednesday to visit Mr. and Mrs. Perlee E. Burton, 204 East Swon avenue. Mrs. Burton and Mrs. William B. Tim Lytton, 300 East Big Bend road, entertained at a luncheon Wednesday at Algonquin Golf Club in honor of Mrs. Philip Viall of Plainville, O., who is visiting Mrs. Edward P. Pierce, 425 Somerset avenue. Mr. Viall arrived last week.

Miss Grace Gale, daughter of Mr. and Mrs. L. C. Gale, 415 West Jackson road, will leave the last of the month for Camp Greystone, N. C., accompanied by Miss June and Miss Betty Pentland, daughters of Mr. and Mrs. W. J. Pentland, 541 Hollywood place. They expect to be gone until Aug. 26. Miss Dorothy Dittmann, daughter of Mr. and Mrs. R. W. Dittmann, 547 Sherwood drive, and Miss Elsie Sante, daughter of Dr. and Mrs. L. R. Sante, 308 Orchard avenue, will be councilors at Cheley Camp for Girls at Estes Park, Colo., beginning the middle of this month. They will be accompanied by Barbara Keltner, daughter of Mr. and Mrs. H. S. Keltner, 334 Clark avenue.

The following girls will leave June 24 for Delafield, Wis., where they will spend eight weeks at Camp Nagawicka: Miss Betty Jehle, daughter of Mr. and Mrs. Alan G. Jehle Sr., 634 Sherwood drive; Miss Sally Conrad, daughter of Mr. and Mrs. E. A. Conrad, 20 South Gore avenue; Miss Jacquelyn Tankersley, daughter of Mr. and Mrs. H. Troy Tankersley, 636 Sherwood drive, and Miss Shirley and Miss Julia Chase, daughters of Dr. and Mrs. Ross L. Chase, 444 Gray avenue.

Among the boys who will spend their vacations at camps is Blaine Ebling, son of Mr. and Mrs. A. B. Ebling, 104 East Cedar avenue. He will leave June 19 for Cheley Camp for Boys at Estes Park, Colo., where he will be a councilor. Marshall Conrad, son of Mr. and Mrs. E. A. Conrad, will leave June 24 for Camp St. John, Delafield, Wis., and Alan G. Jehle Jr., son of Mr. and Mrs. Alan Jehle Sr., will leave the same day for Green Lake Lodge, Green Lake, Wis.

Mrs. Grace Gale, formerly of South Maple avenue, moved yesterday to her new country home, "Wit's End," at House Springs, Mo.

Miss Nancy Martin, daughter of Mr. and Mrs. Leonard C. Martin, 22 Joy avenue, a student at Smith College, will visit a classmate, Miss Rita Truesdell, at the latter's summer home in Huntington, L. I., until June 23, when she will return to Webster Groves and accompany her family to Eagle River, Wis., for the rest of the summer.

Lieutenant-Colonel and Mrs. Jarvis J. Bain of Fort Leavenworth, Kan., were the guests of Mrs. Donald T. Wright, 609 Sherwood drive, last week-end. Mrs. Wright entertained at a garden party for Mrs. Bain at which the following women served: Mrs. Albert M. Keller, Mrs. Benjamin S. Pearson, Mrs. Walter M. Stinde, Mrs. Frederick Hume, Mrs. E. L. Bland, Mrs. John Radford, Mrs. Hugh Stalworth, Mrs. Carl E. Rohde, Mrs. Vester Thompson, Mrs. H. P. MacGregor and Mrs. Bain's sister, Mrs. E. W. Drew of Alton. She was also assisted by three little girls, Dorothy Hume, Martha Ann Claiborne and Eleanor Osgood.

Mrs. Henry C. Armstrong, 115 West Big Bend road, has as her guest her sister, Mrs. Josephine W. Hadley of Edwardsville, Ill., who will remain several days longer.

Mr. and Mrs. John Massengale of Evanston, Ill., were the guests of Mr. and Mrs. R. L. Tillman, 540 Lee avenue, last week-end.

Mrs. Edwin F. Guth, 20 Berry road, entertained at a luncheon for 16 guests Tuesday at Algonquin Golf Club in honor of Mrs. L. Linnemann of St. Charles, Mo. After luncheon Mrs. Guth and her guests played bridge at Mrs. Guth's home.

Edwin F. Guth Jr., who has been studying at the University of Arizona this winter, will return tomorrow. Four of his friends will arrive Tuesday for a brief visit on their way East.

Mrs. Herman F. Hoch, 435 Oak wood avenue, will leave Saturday to drive to her cottage on Twin Sister Mountain in Colorado, where she will stay three months. She will be accompanied by Arthur Birge, son of Mr. and Mrs. A. B. Birge, 120 West Swon avenue, who will be a councilor at Camp Chief Ouray near Granby. Early in July Mrs. Hoch will have as her guests Mr. and Mrs. H. P. Stellwagen of St. Louis.

Dr. Joseph H. Williams, 133 Helfenstein road, attended the Missouri State meeting of the Dental Association at Jefferson City last week.

Mr. and Mrs. Dudley Kincade, 474 Woodlawn avenue, will leave tomorrow to drive to Pittsburgh, where they will attend the national open golf tournament at Oakmont Country Club, June 6, 7 and 8.

Mrs. Carl V. Hansen Jr., 522 South Geyer road, entertained at a bridge party May 25 in honor of Miss Marceline Holekamp, daughter of Mr. and Mrs. Julius R. Holekamp and Miss Ethel Sudfeld, daughter of Mr. and Mrs. H. W. Sudfeld. Miss Sudfield will be married Tuesday to Rev. Henry Walter Brill of Windom, Minn., and Miss Holekamp to Murray, Q. Tanner, Wednesday.

Mrs. Carl H. Holekamp, 239 East Swon avenue, and her daughters, Miss Rose Marie and Miss Nancy, and her son, Robert, motored to Madison, Wis., last week end to visit Mrs. Holekamp's daughter, Miss Ruth, a student at the University of Wisconsin.

Mrs. L. M. Stewart, 212 East Swon avenue, had as her guest her father, C. S. Coup of Toledo, O.

Mrs. Thomas R. Harney of the Rockwood Court apartments will leave Thursday with her daughter, Miss Ruth Harney, for San Francisco where they will sail for Tokio. They will join Mr. Harney who has been there a year and will remain a year longer.

ODD FELLOW CENTENNIAL TO BE CELEBRATED IN CITY

First Lodge in Missouri Established 100 Years Ago; Program Thursday.

A Centennial Celebration, commemorating the 100th anniversary of the establishment of the first Missouri lodge of the International Order of Odd Fellows, will be held at the Municipal Auditorium at 8:15 p. m. next Thursday. A pageant and program of music and dancing will be presented.

Grand Secretary Ben Weidle will speak on "One Hundred Years of Odd Fellowship in Missouri." The local organization, known originally as Travelers' Rest Lodge No. 1, is now St. Louis Lodge No. 5, with headquarters at 3765 Lindell boulevard.

FAMILY FINISH
Shirts Ironed In This Bundle FREE
10c LB.
FRanklin 3900
ST. LOUIS BACHELOR LAUNDRY

YOUR SAVINGS ARE GREATER HERE!
At UNION-MAY-STERN EXCHANGE STORES
Buy Here and Save!
LIVING-ROOM SUITES $9.75
3-PIECE BEDROOM SUITES $29.75
8-PIECE DINING SUITES $14.95
EASY TERMS
Small Carrying Charge
ELECTRIC WASHERS $26.95
Gas Ranges $4.95
Day-Beds, at $1.95
Studio Couches . . . $7.95
Odd Davenettes . . . $2.95
Oak Refrigerators . . $1.95
PHILCO RADIOS $14.95
2-Pc. Davenette Suites . . $4.95
2-Pc. Bed-Dav. Suites, $12.95
5-Pc. Breakfast Sets . . $5.95
Porcelain Refrigerators . $9.95
9x12 Axminster Rugs . . $12.95
Dining Extension Tables, $1.00
Odd Living-Room Chairs, $1.00
New Mattresses $4.49
SAMPLE SUITES! IMPERFECT STOCKS! ODD LOTS! ETC.!
Union-May-Stern's Exchange Stores
Vandeventer & Olive . . . 616-18 Franklin Ave.
Cor. Manchester, Sarah, Chouteau . . . 206 N. 12th St.

Spring Brides and Bride-to-Be



MRS. RAY BYRNES,
a bride of May 1. She was before her marriage Miss Verna Mantle, daughter of Mrs. Alma Mantle, 2142 East Fair avenue.
—Tanner's Studio



MISS DOROTHY WILLARD,
daughter of Mrs. Anna Willard, 1246 Aubert avenue, whose engagement to Victor J Cohen, son of Mr and Mrs. Samuel Cohen, 1612 Semple avenue, has been announced.
—Gerhard Sisters



MRS. HENRY KOCH,
who before her marriage, Saturday, May 11, was Miss Augusta Durst, daughter of Mr. and Mrs. Henry Durst, 4761 Missouri avenue.
—Grasshoff Studio



MRS. RAYMOND V VOGELWEID,
who before her marriage early last month was Miss Norma Anna Antram, daughter of Mr. and Mrs. James H. Antram, 4442 Taylor avenue.

KIRKWOOD SOCIAL NOTES

MISS HARRIETT SIBLEY, daughter of Mrs. J. A. Sibley, 529 North Kirkwood road, and her brother and sister-in-law, Mr. and Mrs. Carroll Sibley, 17 Vandeventer place, St. Louis, and their two children will sail from New York this month on the S. S. Statendam for Europe. They will travel extensively, returning the last of September. Mrs. Sibley will motor to Washington, Toledo, O., and Cambridge, Md., with them. She will visit friends in Cambridge for several weeks.

Mrs. Ida L. Brunner, 336 West Madison avenue, and her daughters, Miss Ida and Miss Laura Brunner, will leave this week for their cottage at Bay View, Mich. Mr. and Mrs. Earl W. Harrold, 121 Peeke avenue, will leave the middle of this month for California, to be gone two months, and Mrs. George E. Kincaid of Adams avenue expects to go to Clinton, Ia., in two weeks. Mrs. Fred E. Conway, 711 Oakland avenue, will leave soon for Clarksburg, W. Va., where she will spend the summer with her mother, Mrs. William Arnold Gaylord.

Mrs. Arthur S. Gilson, 639 East Jefferson avenue, and her children, Ann and Scott, will leave soon to spend the summer with Mrs. Gilson's parents, Mr. and Mrs. E. C. Vost of Concord, N. H., at their cottage on Lake Winnisquam. Dr. Gilson will join them later. Mrs. Clark P. Fiske, 311 North Woodlawn avenue, and her family will leave June 29 with Mrs. Fiske's father-in-law, George Fiske, for North Manitou Island. Mr. Fiske will go north later in the summer.

Mrs. Marshall McCarthy of Sappington road and her sister, Mrs. Walter L. Clarke, 2237 West Washington avenue, and her family will leave in two weeks for Farmington, Conn., where they will be joined by Mrs. McCarthy's daughter, Miss Eleanor, who is completing a year at Miss Porter's School, and go to Walpole, N. H., for the summer.

Mr. and Mrs. Mark A. Neville and their family, 513 East Jefferson avenue, will leave June 11 for Fayetteville, Ark., where Mr. Neville will teach in the summer school of the University of Arkansas. They will return in six weeks and after remaining a week in Kirkwood will go East for the rest of the summer.

Mrs. George P. Elston, 210 North Taylor avenue, had as her guest last week-end her brother and sister-in-law, Mr. and Mrs. William Brown Sr., of Midland, Tex., and their young son, William Brown Jr., who were en route to Dayton, O., to visit Mr. Brown's mother.

Miss Cynthia Field, daughter of Mr. and Mrs. R. E. Field, 118 North Taylor avenue, returned Wednesday from Concordia, Kan., where she had been the guest of relatives for 10 days.

Darby Betts, 123 Peeke avenue, will leave soon for Indianapolis where he will attend the races as the guest of Robert Trimble.

The Osage Hills Garden Club held a flower show Friday at the home of Mrs. Freeman G. Elliott, Iroquois and Pontiac Trails, who was assisted by Mrs. D. M. Smith and Mrs. Charles C. Auten. Following luncheon a business meeting was held, and the judges made their decisions. The following women were judges: Mrs. John Paul Larson, Miss Edith Mason and Mrs. Albert Chandler. The show was opened to friends of the members in the evening.

Mrs. Granville Hawken, 223 Smith avenue, entertained at a dinner party for 10 guests recently in honor of Dr. J. W. Fields of Kansas City, who was visiting friends in St. Louis.

Mrs. Everett C. Vogt, 125 West Bodley avenue, will entertain at a tea tomorrow afternoon from 4 to 6 o'clock at her home for the faculty of the Kirkwood Junior-Senior High School. Mrs. Eugene Lehmann and Mrs. Charles Vogt will receive with her, and the following women will serve: Mrs. John D'Arcy, Mrs. H. C. Bernhardt, Mrs. Del Martz, Mrs. Walter L. Wolf, Mrs. E. L. McClelland and Mrs. E. C. Ernst.

Miss Victoria Chandler will present her pupils in a dance recital Thursday in the garden of her home, 221 West Washington avenue.

Mrs. Carroll L. Peak of Santa Monica, Cal., and her young daughter, Shirley, returned to their homes Tuesday following a visit of several weeks with Mrs. Peak's parents, Mr. and Mrs. Joseph Martin, 321 South Woodlawn avenue, and her sister, Mrs. E. Berkley Martin, 422 North Woodlawn avenue.

Mrs. Charles O. Eames of South Geyer road entertained her sewing club Tuesday.

Mrs. Clyde R. Pedigo, 489 South Geyer road, returned Monday from Hinsdale, Ill., where she attended "Another Language," given by the Theater Guild of Hinsdale, in which her sister, Miss Theresa Stephenson, had the leading role. She was accompanied by her young son, Billy.

Dr. and Mrs. James Roy Jackson, 341 South Clay avenue, entertained Thursday at a picnic at their home, near Wentzville, Mo., in honor of Mr. and Mrs. C. J. Connet, 518 Goethe avenue, and Mr. and Mrs. James D. Clarkson, 141 West Washington avenue. Today they are entertaining Mr. and Mrs. W. G. Hunt and their family.

Dr. and Mrs. Jackson's daughter, Miss Jeannette, will be hostess at a supper party this evening for the following: Miss Martha Pellman, Miss Helen and Miss Margaret Jane Hunt, Miss Sylvia Lee Heaton, Miss Martha Tillman and Miss Frances Heaton, who is visiting her sister, Miss Sylvia Lee Heaton and Miss Tillman.

The new executive board of the Kirkwood Little Theater Guild met Tuesday evening at the home of the president, Mrs. H. Edmund Mack Jr., 415 Holmes avenue, to discuss plans for next year.

The John Pitman School held its May day celebration Tuesday on the lawn of the school. Members of Grade 4A wound the May Pole, and the other grades dramatized fairy tales and nursery rhymes.

BELIEVE IT OR NOT
By RIPLEY
Every Day in the POST-DISPATCH

MIDDLE CLASS FAMILIES NEVER SO MUCH IN NEED AS IN 1934

Research Director Reports Increase of Want in Western, Southern and Southwestern Districts of City.

A much larger proportion of the families and individuals who sought help from St. Louis welfare agencies during 1934 came from middle-class neighborhoods than ever before, according to a survey made by Irving Weissman, research director of the Community Council.

The increase in need was most noticeable, Weissman said, in the western, southern, and southwestern districts of the city. In some of the poorer neighborhoods there was an actual decrease in the number of new applications, a fact accounted for by the circumstance that most of those aided in such neighborhoods had been continuously under care over a long period.

The study covered applications for family relief, child care, health and delinquency services in the 26 census districts of the city.

Golden Wedding Celebration.

Mr. and Mrs. George S. Johnston Sr., 3801 Sullivan avenue, will celebrate their fiftieth wedding anniversary today at their home. Both were born in St. Louis 68 years ago. They have eight children and 13 grandchildren. Mr. Johnston is a salesman for the David G. Evans Coffee Co.



Give the children the *thrill* of their lives—*vacation* this year in *cool* NEW MEXICO

What youngster wouldn't like to spend a week or a summer in New Mexico! Real cowpunchers in sombreros and boots, friendly Indians in age-old pueblos, cool green forests for picnic or camp, sunshiny days that call for outdoor play and cool nights that bring restful sleep instead of restless tossing! The whole family will enjoy New Mexico just as much as the children, because there is always something different to see and something new to do. Make this summer a New Mexico summer, and you'll see why so many thousands from nearby states return to visit us year after year. The coupon below brings a beautiful booklet—send for it now!

New Mexico State Tourist Bureau 8B
State Capitol
Santa Fe, New Mexico
Gentlemen: Please send me your free booklet, "Two Weeks in New Mexico," and your official 1935 Road Map.
Name _____
Address _____

Travel and Resorts

—WISCONSIN—

HUNKY DORY FARM
A family resort catering to Christian people. Modern cabins with running water. Wooded shore, beautiful clear, soft-water lake. Central dining room, chicken dinner every Sunday. Fine fishing, bathing, tennis, etc. Electricity. 800 acres. References. Booklet. Rates Reduced. No Liquor. Mr. and Mrs. C. L. Wilcox, Balsam Lake, Wis.

LAKESIDE
GOLF SWIM
Hotel and Cottages—American Plan. An ideal vacation retreat only 375 miles from St. Louis by motor. Home comforts with best of foods. Recreational features for all ages. Write now for folder "P" and rates.
PEWAUKEE LAKE WIS.

Come to DOOR COUNTY'S PICTURE SPOT!
Beauty of shores and waters—sapphire skies and emerald woods—call you, as they have called the artists who have established a colony here. Enjoy the scenic loveliness at a resort of homelike comfort where you will find tasty meals, sport thrills galore, and a congenial group of fellow guests. Everyone has *heard* of the charm of Door County's Cherryland. This season *know* it by spending a wonderful vacation with us. Rates $20 to $28 a week. Send for folder.
WELCKERS RESORT
FISH CREEK · WISCONSIN



Opens June 14th
Unequalled splendor of environment, cuisine and accommodations. In a setting of 1200 wooded acres on 11 mile Green Lake. Every outdoor recreation.—America's sportiest 18 hole golf course.—Inquiries invited.
T. E. BYRON, Mgr.
DOUBLE ROOMS WITH PRIVATE BATH AND MEALS Per Person $48 Per Week AND UP
LAWSONIA COUNTRY CLUB HOTEL
GREEN LAKE . . . WISCONSIN
CHICAGO OFFICE: 231 N. LA SALLE ST. Phone STATE 5727
Beautifully furnished Homes also available

—MINNESOTA—

THE CURTIS HOTEL
Minneapolis, Minnesota
This year visit Minnesota's 10 thousand lakes. Plenty of rain this spring makes Minnesota even more beautiful. Rooms with soft water bath, $2.50 up.

GRAND VIEW LODGE
GULL LAKE'S FINEST RESORT HOTEL IN THE PINES AT BRAINERD MINN.
It offers you every diversion of the north woods—fishing, riding, golf, bathing, tennis, etc.—every comfort and convenience from cool, restful quiet to the gayest of night life, with music, dancing and entertainment.
Modern and semi-modern rooms and cottages with meals at lowest possible rates.
For quick information call Foster Bureau at Scruggs, Vandervoort & Barney's or
Write GRANDVIEW LODGE P. O. NISSWA, MINN.

Forestview Lodge
The beautiful Log hotel, sleeping, housekeeping cabins. Delicious meals. Modern lavatories, hot and cold showers, electric light, tennis, etc. Fish on famous Leech Lake. Best pike fishing in Minnesota. Bass and Muskies. Launch service. Every recreational facility for the active vacationist. Peaceful quiet for those who wish to rest. For reservations, information or booklet call KIRKLAND DeLUXE TOURS, 505 Olive St., St. Louis, Mo., or write E. W. Noblet, Walker, Minn.
Forest View Lodge WALKER MINN.

Come To A $1,000,000 Resort
BREEZY POINT
This summer give yourself and the family a real treat—come on up to Breezy Point, the million dollar resort that movie stars and connoisseurs from all America have raved over. There's nothing like it anywhere. You'll find every conceivable summer sport—golf, tennis, horses, archery, fishing, swimming, aqua-planing—all of the finest. Cocktail lounge, supper dancing, a smart night club, and a host of entertainment features make every day complete. Your choice of modern rooms in the magnificent lodge at $5.50a day including meals, or cozy rustic cottages from $2. Come on up—once here you'll want to stay forever. Write today for pictorial folder.
Breezy Point Lodge Pequot, Minn.
$5.50 A Day Inc. Meals

BELIEVE IT OR NOT
By RIPLEY
Every Day In the POST-DISPATCH

NEW YORK
MIAMI
GALVESTON
(PERSONALLY CONDUCTED)
Rail-Ocean Circle Tour
11 DAYS $137.50 All Expense
Leave St. Louis June 16—July 14—Aug. 18
HINES TOURS
OPEN EVENINGS
503 Mart Bldg. GA. 1085

SEASONABLE RIVER TRIPS
To the Mammoth WILSON DAM on Muscle Shoals, MISSISSIPPI, OHIO, TENNESSEE RIVERS. Touching 6 states
SHILOH MILITARY PARK
7 Days $42.50 ALL EXPENSES
Lv. June 22 And 20 other attractive 3, 5 7 day trips at various prices.
For information and reservations, apply Eagle Packet Co. GA.2264, St. Louis, Mo.

Banff LAKE LOUISE and EMERALD LAKE in the Canadian Rockies

All-Expense Costs Way Down
LIVE at these three world-famous resorts in the Canadian Rockies for the price of an ordinary vacation! Everything with an extra thrill! Full details gladly given.
6 Wonderful Days... 2 days at Banff, 2 days at Lake Louise, plus 1 day optional at Banff or Lake Louise, and 1 day at Emerald Lake. From BANFF or FIELD . All Expenses $70
4 Colorful Days... 2 days at Banff, 2 days at Lake Louise, with visit to Emerald Lake. From BANFF or FIELD . All Expenses $55
126 Miles of Spectacular Mountain Motoring
Tours begin at Banff or Field. Add rail fare from your city.
$59.10 ROUND TRIP to BANFF from ST. LOUIS
Ask your local Travel Agent or GEO. P. CARBREY General Agent, 418 Locust St., St. Louis, Mo. Phone: GArfield 2134
Canadian Pacific Hotels



Good-bye to troubles—hello to happiness, fun, relaxation, comfort in cooling breezes on sunny decks. S. S. North American and S. S. South American are the only oil-burning cruise ships on the lakes. Deck sports, dancing, night club—all outside staterooms—2 to 7 day cruises from $25 to $66—*less than 3 cents per mile including meals and berth!* Also special 14-day vacation including a week at Muskoka Lakes.
See your travel agent. Write for
BIG FREE BOOK
E. J. Goebel, Passenger Traffic Manager, Chicago, Duluth & Georgian Bay Transit Co., Room 437, 128 W. Monroe St., Chicago, Ill.
Please send me your big free book.
Name _____
Address _____

Make sure to not miss today's business opportunities. Read the Business For Sale Ads in the Want Pages of the Post-Dispatch.

PLAN YOUR VACATION FROM THESE ANNOUNCEMENTS

Vacation Days of ENDLESS PLEASURE
On Beautiful, Picturesque LAKE WAWASEE!

The SPINK WAWASEE
Hotel and Country Club
LAKE WAWASEE, IND.

Tenants for vacant property consult the Post-Dispatch Rental Columns.

39% LESS OCEAN to Europe

Enjoy two days of sheltered water fun and comfort before you even reach the sea. Then, a speedy crossing to Europe. Tour folders, maps and fares from your own *travel agent* or Geo. P. Carbrey, General Agent, 418 Locust St., St. Louis, Mo. Phone: GArfield 2134.

Canadian Pacific

ASK about All-Expense personally conducted Tours.

EUROPE THIS SUMMER

PERFECTING YOUR PLANS—You can make the time in Europe all your own for your own pleasures by following these simple suggestions in planning—

Jot down the places you wish to visit—figure out your stay in each place—decide on travel means—trains, air, bus, private motor. Estimate what you wish to spend... $10 ... $12 ... $20 a day. Your part of the work then ceases.

CALL ON THE AMERICAN EXPRESS—Let an experienced travel man go over these tentative plans. He will provide you with an itinerary with exact costs, make your reservations for everything in advance. You will then receive American Express service en route, and everywhere be an expected guest.

OR WITH ESCORT—Another way to see Europe ideally is by joining a group with escort. $8 such tours, ranging from 30 to 63 days from $503 to $870 are all described in the illustrated booklet, "AMEXTOURS." Send for a copy.

STEAMSHIP TICKETS—No extra fee for arranging your steamship passage. Advice as to stateroom locations and costs, with assistance in securing your visas and passport.

AMERICAN EXPRESS
Travel Service
1010 Locust St., St. Louis, Mo.
Phone CHestnut 6450
American Express Travelers Cheques Always Protect Your Funds

For Western Travel Information — NORTHERN PACIFIC

MAIL THIS COUPON TO
R. K. Cross, Northern Pacific Ry.
440 Boatmen's Bank Bldg., St. Louis, Mo.
(✓) I AM INTERESTED IN A TRIP TO:
☐ Yellowstone Park ☐ Pacific Northwest ☐ Alaska
I prefer an ☐ Escorted Tour
☐ Rocky Mountain Dude Ranches ☐ Rainier Park ☐ California
☐ Independent Trip
Name ..... Phone .....
Address .....
NORTHERN PACIFIC RAILWAY

KEEP COOL IN GLACIER PARK ON MONTANA DUDE RANCHES OR MOUNTAIN, LAKE *and* BEACH RESORTS IN WASHINGTON *and* OREGON. ATTRACTIVE RATES

TAKE THE *Air-Conditioned* EMPIRE BUILDER
to PACIFIC NORTHWEST
via SCENIC GLACIER PARK ROUTE TO SPOKANE, SEATTLE, TACOMA, PORTLAND, OTHER NORTHWEST CITIES, NATIONAL PARKS, ALASKA *and* CALIFORNIA
GREAT NORTHERN *Railway*
MORE FOR YOUR MONEY
LOW SUMMER FARES ... DINING CAR MEALS AS LOW AS 50c ... LOGAN PASS DETOUR THRU THE HEART OF GLACIER PARK transportation, meals and lodging ONLY $15.50
VACATION BARGAINS
Before making vacation plans please consult M. SANFORD, GENERAL AGENT GREAT NORTHERN RAILWAY, 520 BOATMEN'S BANK BUILDING, ST. LOUIS PHONE GARFIELD 0051

LUXURY CRUISE TO ALASKA
11 DAYS $100 UP FROM SEATTLE
Ask about All Expense Tours
Aboard the palatial 7,000-ton luxury liner, Prince Robert... all outside rooms.
Follow the Fords to the Trail of '98. See the myriad sights of a colorful coast. Sailing from Vancouver, B.C., June 28, July 12 and 26, August 9. Ask for special folder.
W. E. RUDOLPH, *District Passenger Agent*
314 N. Broadway
GArfield 1940
CANADIAN NATIONAL

WESTERN VACATION TOURS
● Three great railroads operate many different tours—all of them delightful.
Just check (✓) the one you are interested in, fill in coupon, mail with advertisement and we'll do the rest. All expense, personally escorted.

Check here	Here are some of them	All Expense From St. Louis as low as
☐	YELLOWSTONE and Cody Road . . . . 8 days	$112.98
☐	GLACIER and Logan Pass . 8 days	112.98
☐	YELLOWSTONE, Estes Park, Colorado Springs . . . 10 days	148.00
☐	BLACK HILLS and Yellowstone . . . . 9 days	152.88
☐	GLACIER and Yellowstone . 12 days	170.00
☐	GLACIER and Canada . . . 13 days	213.48
☐	CALIFORNIA and Grand Canyon . . . 14 days	203.78
☐	PACIFIC NORTHWEST and Canadian Rockies . . 13 days	206.10
☐	HAWAII . . . . . 25 days	477.05
☐	ALASKA, Skagway-Sitka . . 17 days	255.30
	BARGAIN TOURS	
☐	COLORADO . . . . . 8 days	$48.65
☐	COLORADO and Estes Park . 8 days	60.10
☐	BLACK HILLS . . . . . 7 days	44.60
☐	CALIFORNIA . . . . . 14 days	130.03

Ask at any of the following offices—
BURLINGTON . . . . . 416 Locust St.
NORTHERN PACIFIC, 440 Boatmen's Bk. Bldg.
GREAT NORTHERN, 520 Boatmen's Bk. Bldg.
Or mail ad to
C. B. DGLE, Gen. Agt., Burlington
Dept. PD-15-C, 416 Locust St., St. Louis, Mo.
Please send me your tour book. I am interested in tours checked.
Name .....
Address .....
City ..... State .....
BURLINGTON ESCORTED TOURS

One of today's Post-Dispatch Want Ads may fill that need.

CANADA SATISFYING TO SUMMER TOURIST

New and Old in Cities, Great Parks and Even Wilderness Furnish Variety.

The tourist who seeks the contrast of the old and the new, civilization or the exuberance of wilderness, need not go abroad to find it. From the maritime provinces on the Atlantic to the Rockies on the Pacific, Canada offers every possible aspect of civilization.

Quebec is France transplanted to the New World. It has retained most of its traditions and customs. English speaking people live side by side with neighbors who speak nothing but French. Shops bear French names, while some streets bear purely English names. It is this close union of French and English that is one of the chief charms of Quebec and Montreal.

Historical figures closely identified with the United States have at some time been connected with the city of Quebec. Joliet and Marquette, La Salle, De Bienville, who founded New Orleans; La Motte Cadillac, the founder of Detroit, all have come from the old world by way of Canada and Quebec. Churches and shrines, among them the famous Anne de Beaupre, seminaries and convents vie with the busy life of trade centers and shipping on the water front. The quaint two-wheeled caleches drive up and down the tilted streets of Quebec with drivers who are all too willing to explain the beauties of their native city in two languages.

Where Life Is Quiet.

Isle d'Orleans, just across in the St. Lawrence River, carries on undisturbed by the noise and bustle of modernity the customs of forefathers. Churches, convents, seigneurial mills still stand and function as they did a hundred years ago. Steep-roofed Norman farmhouses, brick ovens in daily use, flapping wind mills that raise water from wells dug centuries ago, testify to the quiet life of these people whom progress seems to have forgotten. Here one still hears the whirr of the spinning wheel and the rattle of the handloom where blankets, rugs and garments in "homespun" are turned out that find few equals anywhere.

The maritime cities of Halifax and St. Johns have taken on a certain commercial atmosphere such as identifies our larger centers in the States but English history in the guise of monuments, public buildings and museums still holds forth. Acadia and Grand Pre, called the Evangeline country and immortalized by Longfellow, are not mere names. A cross constructed of foundation stones marks the site of the old church and cemetery. Evangeline's Well still stands. Of the priest's garden nothing is left save the willows planted in an orderly row by the early settlers. The Memorial Chapel is a stone replica of the old frame building and was erected with contributions from Acadians scattered all over the continent.

Canada has its share of national parks and primeval wilderness. A great portion of Canada is known, geologically, as "young" country and abounds in mountains and turbulent streams and thousands of lakes all bearing descriptive French names.

Parks in the Rockies.

The Laurentides National Park which lies north and northwest of Quebec is one of the finest fish and game preserves in Canada. For sheer rugged grandeur little can equal the parks in the Canadian Rockies. Jasper and Mount Robson Parks offer towering peaks, glaciers and steep canyons, and delightful resorts. There are pine forests, brilliant flowers of Alpine uplands and snow-topped mountains that change color as the clouds drift, about them.

Jasper National Highway has been constructed within the bounds of the park. Along this road one may see Maligne Canyon, Pyramid Lake and the Columbia Icefield. The central geographic feature of the region is the valley of the Athabasca River. The valley is 60 miles long and from two to five miles wide. The Athabasca River begins as a tiny rivulet at the foot of the Athabasca glacier and gathers a number of tributary streams in its course. There are rapids, whirlpools and finally the broad bed of the river itself. Mount Robson Park, the Valley of a Thousand Falls, Robson Glacier and the Cirque from which it flows make this region one of the most famous in Canada.

For fishing, hunting and primitive living this section has few equals. In the resort district, however, one may have all the luxuries of the Riviera. Lake Louise with Victoria Glacier at its back is one of the most beautiful spots.

Tourists who wish to vacation de luxe gather at Banff for the Scottish Music Festival which is held each year in August. Highland music, dances and games are shown. No less colorful is "Indian Week" when 400 members of the Stoney Tribe from Morley Reserve gather during the third week in July for tribal sport. Dressed in full tribal regalia and mounted on excellent horses, they make an impressive pageant.

YELLOWSTONE PARK TO BE OPENED JUNE 16

More Natural Wonders There Than Are to Be Found Anywhere Else in World.

Yellowstone Park, which has the distinction of being America's first and largest National Park, will open on June 16.

The area, which became a national park in 1872, contains approximately 3400 square miles and was discovered long ago by the Indians who called it the "Burning Mountains" because of its geysers. They believed it to be the haunt of devils and evil spirits.

There are more natural wonders within the confines of Yellowstone Park than are found anywhere else in the world. There are 3000 geysers and hot springs, the largest of them being Old Faithful which erupts at regular intervals, and Mammoth Terraces whose remarkable formations and colorings are due to the action of water and mineral deposits. As a wild animal and bird preserve the park is unequaled in the United States. Vast herds of buffalo, elk, deer and mountain sheep have grown to great numbers.

Obsidian Cliff, to which Indians from hundreds of miles around went for material for arrowheads, is a mountain of volcanic glass. Scout Jim Bridger who came back to civilization with the tale of a mountain of glass in 1830 was not believed.

The famous Cody road through the park begins at Gardiner Gate and winds along mountain sides and through "Buffalo Bill" country for some 90 miles, touching on all the important scenic spots in the park. It has been blasted out of solid rock and passes Yellowstone Canyon with its remarkable colorings and many waterfalls, the Petrified Forests, glaciers and curious rock formations, and Yellowstone Lake which offers some excellent trout fishing.

Photography Exhibit at San Diego.

The California Pacific International Exposition, which opened at San Diego May 29, is sponsoring the fifth annual Salon of Photography. Entries have been received from 24 foreign countries besides many hundred from the United States. The entire exhibit, made up of several thousand photographs, is being held in the Palace of Photography.

—MICHIGAN—

The Lure Book of MICHIGAN'S UPPER PENINSULA



For Your VACATION

Send for this unusual vacation book ... telling you in pictures and story "The Lure of the Land of Hiawatha" ... 84 pages with 17 full-page animated county maps and with an animated map of the entire Upper Peninsula.

Plan to spend your vacation in this delightful territory this year.

Send today for the book . . . it is FREE

UPPER PENINSULA DEVELOPMENT BUREAU
Room 53, City Building Marquette, Michigan

—COLORADO— —COLORADO—

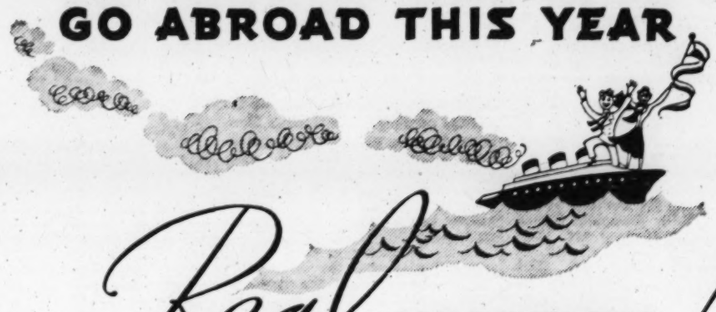
TROUTDALE in the Pines HOTEL
EVERGREEN, COLORADO
30 MILES WEST OF DENVER



Come to play or rest high-up in the Rockies where thrilling scenery and invigorating air afford a perfect setting! Beautiful TROUTDALE, new, modern 140-room hotel with 35 rustic cabins adjacent, satisfies *every* desire... Finest cuisine and service... Sports of all kinds - golf, tennis, swim, hike, dance, ride horse-back.
LOW RATES - from $5 a day
For Rooms, Meals, All Hotel Privileges
WRITE NOW FOR DESCRIPTIVE BOOKLET RATE SCHEDULE
TROUTDALE HOTEL ... Box 152 ... Evergreen, Colo.

A PAGE OF PICTURES
Daily in the
POST-DISPATCH

GO ABROAD THIS YEAR



FOR A *Real* VACATION!

You've earned it . . . and it isn't expensive if you will let your Travel Agent help you

Just suppose for a minute . . . some day this summer, you'd walk up the gangplank at Pier 88, and a little later, you'd be leaning on the rail, watching the skyline of New York fade away . . . white gulls wheeling in a blue sky . . . and beyond the Narrows, the strong tonic breeze from the open sea.

Six days aboard ship . . . an airy cabin . . . lots of closet space . . . gleaming bathrooms . . . smiling service (English spoken by everybody, of course) . . . placid hours in your deck-chair, set in a sunny corner of the deck . . . brilliant hours at dinner and afterwards . . . food composed as a poet might compose a sonnet (and accompanied by good wine, with our compliments) . . . interesting new friends. . . .

One evening, a white light stabs the dusk off the port bow . . . the Lizard, your first contact with Europe . . . seaweed in the water . . . a five-master bound for Halifax skims by like a bird . . . the next morning, Plymouth . . . lovely English hills . . . a prim water-front . . . you say good-bye . . . "Good-bye, see you in Paris! 8 o'clock at Maxim's!"

We're still supposing . . . you go up through Devonshire towards London . . . it can't be real, you think . . . it's a stage-setting . . . but it is real . . . Hampshire . . . Surrey . . . London . . . you have four days in London . . . the Tower and Traitors' Gate . . . stately St. Paul's . . . a day in the West End . . . Westminster Abbey . . . this is the King's Silver Jubilee Year . . . you'll see the pageantry of a mighty Empire . . . another day for Warwick and Stratford-on-Avon, or Windsor, Hampton Court and Stoke Poges, or whatever you like . . . Victoria Station, and a boat train for France.

The channel . . . barely an hour later, the cliffs at Calais . . . another boat train waiting . . . before you know it, you're through the customs and in your compartment, whirling over the plains of Northern France at 60 miles an hour . . . down through Picardy . . . your window frames a Corot every time you look out . . . you glimpse the mighty towers of Amiens Cathedral. . . .

Paris! . . . all you ever hoped it was, and more . . . and you have four whole days before you . . . Notre Dame and the Louvre . . . the Luxembourg and the Latin Quarter . . . the Madeleine and the Boulevards . . . (don't forget that engagement you made for Maxim's!) . . . a day just looking, letting things soak in . . . the Rue de la Paix, the Champs Elysées . . . a day's trip into the country, Fontainebleau or Versailles, or Chartres . . . or perhaps you'll go to Rouen on your way to Havre and the boat for home. . . .

Six more days of France-Afloat, and you're back in New York . . . it's worth going to Europe just to have the thrill of coming up the harbor and seeing that unbelievable skyline.

Just suppose . . . but why suppose? . . . YOU CAN DO ALL THAT IN THREE WEEKS . . . FOR ABOUT $225 (3rd Class on board ship — very nice too) . . . OR ABOUT $320 (Tourist Class on board ship) . . . OR ABOUT $400 (Cabin Class) . . . OR ABOUT $500 (First Class).

BE SURE TO VISIT THE FETES DE PARIS, MAY 26-JULY 7

Tell your Travel Agent how much time you have and your special interest, and he'll plan a trip suited to your budget.

BEGINNING WITH HER FIRST SAILING FROM NEW YORK ON JUNE 7

S. S. NORMANDIE

Largest and most modern liner afloat, takes her place at the head of the magnificent French Line fleet. Plan your vacation so as to travel on this marvelous ship.

French Line — K. M. JACKSON, Gen. Agt. 1007 Louderman Bldg., 11th and Locust Sts. Tel., MAin 0682

New York to England and France: NORMANDIE, June 7 and 22, July 10 and 31, August 21 • ILE DE FRANCE, June 29, July 20, August 10 • CHAMPLAIN, June 15, July 5 and 27 • LAFAYETTE, June 20 (Special sailing via Boston, June 21 and Quebec, June 24.)



ALEXANDER WOOLLCOTT

Caricature by William Auerbach-Levy

AMERICA'S GREATEST STORY TELLER

RETELLS HIS BEST TALES IN A DAILY COLUMN

BEGINNING TOMORROW IN THE DAILY MAGAZINE

of the

POST-DISPATCH

VACATION in the Ozarks

BROOKSIDE BUNGALOWS — ROCKAWAY BEACH
Write HAROLD A. SMITH, Box 102, Rockaway Beach, Missouri

FISH *in a Private Lake!* — BISMARCK, MO.
WING LAKE

HILLCREST RESORT
40 Miles From St. Louis
MOSELLE, MO. HIGHWAY 66
St. Louis' Ozark Playground—unequaled for holidays, weekends, vacations. Located on the Upper Meramec River and Cedar Lake. Fishing, swimming, tennis, horses, dancing, everything. Modern rooms and cottages. Famous food.

NOW OPEN — On the Gasconade — NAGOGAMI LODGE

SHARP'S CAMP — Accommodations at LAKEVIEW CABINS, Lake Taneycomo and White River

ROEBKES RESORT
ON THE GASCONADE
Ideal Cottages—Large Screen Porches—Furnished.
Cottages $12.00 Per Week
90 Miles West on Highway 50—Mo.-Pac. Bus.
Write—E. T. Roebke, Mount Sterling, Mo.

SPEND YOUR VACATION AT
BLACK RIVER LODGE
On the "Crystal Clear" Black River. Cleanest Place in the Ozarks. Swimming, Tennis, Golf, Tee, Dancing, Horseback Riding, Fishing, Ping Pong, Electric-Lighted Cabins, Excellent Meals. 110 Miles From St. Louis on Highway 21. American Plan Only. Write Orth, Lesterville, Mo. Phone Ellington, Mo.

BELLA VISTA — ARKANSAS OZARKS

ARCADIA LODGE
On Beautiful Lake Killarney
The popular and beautiful summer resort of the Ozarks. 1500 feet above sea level, cool nights. Offers the most enjoyable vacation you've ever had. Boating, bathing, fishing, dancing, saddle horses. Cabins have fireplace, bath and showers. Excellent food. U. S. 67 to Fredericktown, then 10 to Arcadia Lodge or U. S. 61 to Arcadia, Mo.
STEVE MUELLER
Arcadia, Mo.
Phone Ironton 57

Resort owners find large, comprehensive lists of rental vacancies in the Post-Dispatch Want Ad Columns.

20 TO GET DEGREES AT WEBSTER COLLEGE

Commencement Week Begins Today With Mass in College Chapel.

Webster College will award degrees to 20 graduates at its sixteenth annual commencement exercises at 4 o'clock Wednesday afternoon, in the college auditorium. The commencement address will be given by Dr. R. Emmett Kane.

Commencement week program will begin today with mass in the college chapel, sung by the Rev. Lester J. Fallon of Kenrick Seminary, followed by the baccalau eate sermon by the Rev. Thomas Emmett Reynolds, S. J., of St. Louis University.

The ivy planting ceremony will take place at 11:30 this morning, with reading of the Ivy Poem by its author, Miss Mary Vaughan Kelly, and awarding of prizes for outstanding achievement in scholastic work in 12 subjects.

In addition, the two "cum laude" members of the graduating class will receive keys of membership in Kappa Gamma Pi, honor society, for outstanding scholarship and leadership. They are Miss Elizabeth Ann Christman, daughter of Mr. and Mrs. E. R. Christman, 504 Oakwood avenue, Webster Groves, and Miss Patricia Josephine Doyle, daughter of Mrs. Katherine Doyle, 6435 Clayton road, Clayton.

Candidates for degrees of bachelor of arts are: Mary Margaret Carroll, Webster Groves; Mary Jane Driscoll, East St. Louis; Dolores O'Dea Fallon, Amboy, Ill.; Edna Estelle Fellhauer, Litchfield, Ill.; Dorothy Lillian Geis, Chicago; Ceil Anne Golden, Rosemary Ann Hayes, Miss Kelly and Helen Marie Liston, all of St. Louis; Marjorie Therese Mangan, Chicago; Helen Cosby Zilliken, Chester, Ill.; Miss Christman and Miss Doyle.

For bachelor of science: Sister Mary Declan Conway, R. S. M., San Antonio, Tex.; for bachelor of philosophy: Verda Josephine Bersch, Blanche Jane Mowery and Harriette Elizabeth Welsh, all of St. Louis; Virginia Cole Lord, Kirkwood, and Frances Mary Rice and Virginia Weir of Webster Groves.

28 to Receive Degrees at Fontbonne College.

Twenty-eight young women will receive diplomas at Fontbonne College commencement exercises at 10:30 o'clock, next Wednesday morning, at the college. Archbishop Glennon will preside and the Rev. T. Emmett Reynolds of St. Louis University will deliver the commencement address.

The degree of bachelor of science, summa cum laude, will be awarded Miss Helen Moran, and degrees of bachelor of arts, magna cum laude, to Miss Leontone Meyer and Miss Catherine Scullin. Miss Elma Colgan, Miss Jane Hoffman and Miss Eleanor Muller-Thym will receive the degree of bachelor of arts, cum laude.

The following will receive the degree of bachelor of arts: Antoinette Bafunno, Margaret Bernard, Eleanor Burgarin, Theresa Burmeister, Genevieve Betz, Helen Marie Coleman, Virginia Cunningham, Ellen Finney, Virginia Guyol, Mary Martha Hatch, Marjorie Holton, Betty Hoffman, Bluma Neveleff, Evelyn Potter, Mary Agnes Rielley, Kathryn Stanley and Alma Tackaberry.

The degree of bachelor of science in home economics will be awarded to Loretta Gayou and Kathryn Wahl. Sister M. Fields, O. S. F., R. N., and Ruth Wehrmann will receive the degree of bachelor of science in hospital dietetics.

NEW HUNT FOR STOLEN PANEL AFTER DEATH OF ART THIEF

Authorities in Belgium Think Van Eyck Work Now Will Be Recovered.

By the Associated Press.

BRUSSELS, June 1.—The sudden death from a heart attack of the thief who stole two panels of the "Mystic Lamb" from St. Baven Cathedral at Ghent a year ago may result in the recovery of one Van Eyck panel still missing, authorities say.

Arsene Goedertier, stock broker, who stole the masterpieces, died without having the opportunity to destroy letters and documents which established his guilt. For months before his death he had communicated anonymously with the Bishop at Ghent, attempting to get 1,000,000 francs for the return of the panel he had.

Goedertier's home was virtually dismantled after his death in a search for the great work. The garden was dug up. The homes of his relatives did not escape search. So far there has been no sign of the panel.

It was learned that Goedertier, who formerly was a church guardian at Lede, near Ghent, committed the theft by remaining in the Cathedral after the doors were locked at night. The loss was discovered April 10, 1934.

The thief, after communicating with the Bishop for several months, returned the less valuable of the panels, that of St. John the Baptist. When news of the recovery became known, he ceased all further communication. Four months later he wrote to the Bishop and demanded the large amount for the return of the second panel, "The Upright Judges."

Sell household appliances for cash through the Post-Dispatch For Sale Want Ad Columns. Call MAin 1111 for an adtaker.

Guest From Colombia



—Glen Chalmers Photo.

MRS. SUSAN PARRISH HIGGINS of Barranquilla, Colombia, South America, who is the guest of Mr. and Mrs. Robert Lyle Finch, 5329 Savoy court. She is the daughter of the late Judge Robert Parrish of Des Moines, Ia.

AMERICAN PASTOR PUTS LIFE IN SCOTTISH CHURCH

Canon John S. Mitchell Introduces Hiking, Dancing and News Discussions.

GLASGOW, June 1.—Canon John S. Mitchell, formerly assistant rector of New York's "Little Church Around the Corner," has made his newest charge, St. Columba's Episcopal Church, at Hallside, Cambuslang, near Glasgow, the most talked-of congregation in Scotland.

Dancing, countryside hikes and talks on current divorce suits are among the innovations he has introduced.

Canon Mitchell was on a holiday trip last year when he was offered the Scottish pulpit. He promptly accepted and bade New York farewell. His unusual methods soon drew the wrath of some members of his congregation, and when he started a weekly concert, which was followed by dancing, the dissatisfied went to the Bishop about it.

Canon Mitchell stuck to his guns and soon so many young people were attracted to the church that the opposition withdrew. Now nearly 100 young folk attend his weekly fellowship meetings, which open with prayer and include talks by the canon on the news of the day—whether divorce, scandal, war or unemployment.

"I invite the young people to tell me frankly what they think of my sermons," he said. "We have our own dance band, which plays after the meetings. I wish some of the divinity big shots would attend. It would do them good."

NEW APPOINTMENTS AT WASHINTGON U.

Harcourt Brown, Formerly of Columbia U., to Be Professor of French.

The appointments of two professors, two assistant professors, two instructors and 29 assistants as new members of the Washington University teaching corps beginning next term were announced yesterday by Chancellor Throop. He also announced the awarding of 19 fellowships and 22 scholarships.

Harcourt Brown, former teacher at Columbia University, has been made professor of French and head of the department of romance languages. He is in Paris, concluding a year on a foreign fellowship from the National Historical Society.

Edgar Anderson, new professor of botany, returns to the faculty after four years as arborist of the Arnold Arboretum at Jamaica Plains, L. I., controlled by Harvard University. He was a member of the department of botany at Washington from 1922 to 1931. He also will be geneticist at the Missouri Botanical Garden.

Economics Professor.

Arnold Zempel, appointed assistant professor of economics and statistics, had been an assistant professor at Alleghany College since 1931. Viktor Hamburger will be assistant professor of zoology.

Dr. Fred Stare was appointed instructor in biological chemistry, and Dr. Thomas R. Moore instructor in dental prosthetics.

Assistants appointed were: In chemistry, Frank R. Bacon Jr., Leland K. Beach, Otto Braun, Louis H. Goodson and Webster R. Schmidt; zoology, Mrs. Mary S. Welch; physics, Robert F. Moody; biological chemistry, Dr. J. Max Little; internal medicine, Dr. Carl G. Harford, Barrett Taussig, Daniel Myers, Jay Goodman, Dr. Louis Jekel; clinical medicine, Dr. Kurt Mansbacher; obstetrics and gynecology, Dr. George Wulff, Dr. Ora J. Gibson; clinical obstetrics and gynecology, Dr. L. E. Patton; ophthalmology, Dr. Dwight H. Trowbridge, Dr. Alan Calhoun; clinical opthalmology, Dr. William H. Meinberg; immunology and oto-laryngology, Mrs. Janet Alexander; pathology, Dr. Allen Eschenbrenner, Dr. Mary M. Schmeckebier, Dr. Charles L. Hoagland; pharmacology, Dr. Arnold D. Welch; surgery, Dr. Eugene Bricker, Dr. Fred C. Reynolds, Dr. William Russell Smith; clinical pharmacology, Dr. Avery Rowlette.

Awards of Fellowships.

Fellowships awarded were: Research in oto-laryngology, Dr. R. A. Peterson; James Harrison Steedman architecture, Edward K. Schade; American Creosoting Co. civil engineering, Joseph W. Graves Jr., and in botany, Reynolds B. Smith; Jackson Johnson, in anatomy Jack A. Lee and Ray S. Snider; Jessie R. Barr fellowships, in Greek, Miriam C. Akers, in French, Ilse L. Arndt, in botany, Helen M. Bramsch, in social work, Lecie C. Gordon, in history, Hilda Kohm, in botany, Ruth E. Peck; University fellows, in German, Erna H. Arndt, in physics, Joseph H. Deming, in zoology, Lyman E. Fourt, in chemistry, Lionel Joseph, in Latin, Albert E. Pappano, in psychology, Kenneth S. Wagoner, in botany, Louis O. Williams.

Scholarships Announced.

Scholarships awarded were: City Advisory Committee in social work, Juliette de Franceschi; Eliz McMillan in sociology, Cornelia Vandervelde; Family Welfare in social work, Lillian K. Gale, Eleanor I. Lukens, Martha L. Osborn, Daniel S. Rosenberg; University scholars, in geology, George F. Brightman, in mathematics, Goldine T. Cohnberg and Joseph A. Joseph, in sociology, Milton I. Goldstein, in English, William H. Grate and Dorothy J. Rauscher, in political science, David Horton and John S. Myers, in architecture, Charles W. Lorenz, in botany, Robert F. Martin, in Spanish, Walter Poesse; Van Blarcom scholars, in commerce and finance, Cylvia E. Aaron, in English, Catherine J. Filsinger, in Latin, Anna L. McClure, in sociology, Paul Meadows, in political science, Harry G. Mellman.

Catholic Council Meeting.

Mrs. Edward C. McGrath, president of the Archdiocesan Council of Catholic Women, has called a meeting of the presidents of associate organizations to be held in the school hall of the St. Louis Cathedral Thursday at 10:30 a. m.

NAZI MONEY EMBARGO FACTOR IN WILL ACTION

Estate of Mrs. Mathilda Gude Unable to Collect $2900 Debt in Germany.

The embargo of the German Government, which prohibits exportation of money from Germany, was a factor yesterday in final settlement of the $75,000 estate of Mrs. Mathilda Gude, 4600 Carrie avenue, who died in January, 1933. The settlement will be filed in Probate Court tomorrow for approval by Judge Arnold.

It was represented that Mr. and Mrs. Otto Toepler of Munich were indebted to the estate on a loan for $5000 which had been made them by Mrs. Gude, but because of the embargo the estate was unable to collect $2900 of the amount deposited in a German bank as part payment. Under a compromise agreement, payment from the estate of $2000 which had been bequeathed in the will to the children of Frederick Gude of Wanne, Germany, is to be waived and the German heirs will be reimbursed from the Toepler deposit.

Charles H. Duncker, executor of the will, said he doubted if the balance of the Toepler indebtedness could be collected, as he believes the German Government will continue its embargo policy long after the estate has been settled.

In the suit to construe Mrs. Gude's will Circuit Judge O'Malley recently found that she had the right to dispose of certain property she received from her brother, the late August M. Buschman. The point in controversy was whether she had a life interest in his estate. She left a total of $12,500 to various individuals and the residue to the Deaconess Hospital, St. Peter's Evangelical Church, Eden Seminary, German Protestants' Orphans' Home and the Good Samaritan Old Folks' Home.

Negotiations for the settlement were arranged by former Circuit Judge William H. Killoren and Noel P. Delporte, representing the executor; Detjen & Detjen for the German heirs and Grimm, Mueller & Roberts and Joh nO. Weirich for the principal beneficiaries.

PERMANENTS—WITH A BORN CURLY LOOK!
Machineless Wave $2.50
No Discomfort—No Over Head Machine. A Regular $5 Value—One Week Only
The BOTAY PERMANENT $5.00
No Electric—No Heaters—No Dry Heat Your Hair Is Steamed in a Cup of Oil
BO-PEEP BEAUTY SHOPS
312 N. 6th, 3rd Floor, GA. 9519 4948A Easton, RO. 9349

SALE
FOR 3 DAYS!
FRAMES...Only $2.95
Good selection . . . white and pink gold filled frames. Lenses Extra
Dr. Hoerr and Dr. Bilger Optometrists
JACCARD'S Optical Department

That Was the Home They Wanted to Buy
One of the advertisements giving description, price and terms in the Post-Dispatch meets the requirement of one reader — another place of a different type in another locality just suits some other family. The Post-Dispatch Real Estate pages offer a wide variety.
Owners or agents who want to sell or rent are using the Post-Dispatch to reach home seekers economically.

ADVERTISEMENT
Deaf Get FREE Service for Life Under Amazing New Guarantee
Now at last, a hearing device is offered to the deafened with a Lifetime Guarantee of FREE Service—something that has never before been dared.
Acousticon, introducing its newest model, the Silver Seal Symphonic, now assures the owner *guaranteed* satisfactory performance free from cost for repairs, tuning, adjusting, cleaning or any other special service needed during its lifetime. Furthermore, this GUARANTEE is given in writing and the FREE Service is available at any time, at any of Acousticon's authorized consultants, located throughout America!
The Silver Seal Symphonic Acousticon is decidedly better, more compact, more accurate in transmitting sound than any instrument ever before offered in the thirty years during which Acousticon has led in the field of hearing devices.
It was developed and perfected in Acousticon's own laboratory—the largest in the world devoted exclusively to service to the deafened. All of it is made in Acousticon's own plant—where every step in its manufacture can be watched closely.
Free demonstrations of this new development are being given daily to scores of people who are hard of hearing. With remarkable ease and comfort—with no strain or effort whatever—men and women who have been deafened for years hear clearly, naturally, comfortably. They take part in group conversation from all directions and room-length distance, enjoy music, and experience a new freedom from nervous tension and self-consciousness.
Those who wish to take advantage of these free demonstrations should get in touch with Acousticon Consultation Rooms at once. There is no obligation. Full details of the Free Lifetime Service Guarantee will be given. Call today. Aloe's Optical Co., Dept. 841, 707 Olive Street, St. Louis, Mo.


HAVE Confidence!
EXPECT A BETTER PERMANENT AT CUTTER'S
STEAM OIL CROQUIGNOLE SPIRAL or COMBINATION
The kind you've always wanted. A SELF-SETTING WAVE that should last through Summer. Complete with double shampoo, trim and lots of luxurious ringlets. $2 COMPLETE
Our Famous EMPRESS is the Queen's delight. A sealed, sanitary Permanent which is all your own. Formerly sold for $15.00. Complete..... $5.00
OIL SHAMPOO 25c
or Personality Finger Wave . . Expert, licensed operators. Open evenings. With or without appointment. Not a school.
Cutter's BEAUTY SHOP
DOLPH BLDG. 625 LOCUST CA6089
OPPOSITE FAMOUS BARR-CORNER?"

Just Imagine!
$2.95 A Week Will Buy This Complete Home Outfit..
3 Rooms.. $295.00
9-Pc. Bedroom
15-Pc. Living Room
14-Pc. Kitchen
38 PIECES . . . THINK OF IT!
A tremendous merchandising accomplishment—38 beautiful furniture pieces assembled into groups for a three-room HOME OUTFIT. Values such as this is a feature of Franklin Furniture. This *is* one of mighty proportions, but is one of many we can make equally inviting to you.
15-Piece Living-Room Group
Included are a 2-piece bed-davenport suite and occasional chair, end table, table lamp and shade, occasional table, floor lamp and shade, pair book ends, lounge lamp and smoker, 2 fancy pillows.
$98.50
14-Piece Kitchen Group
5-piece breakfast set; console gas range, floor covering, kitchen cabinet, 6-piece utensil set. Everything matches in ivory and green finish and your kitchen will be charming. Sold separately.
$98.00
9-Piece Bedroom Group
Bed, large chifforobe and choice of Venetian mirrored vanity or dresser. Included also are coil springs, mattress, vanity bench, pair boudoir lamps and bed lamps. Sold separately at
$98.50
FRANKLIN FURNITURE COMPANY
1030 Franklin Avenue
Liberal Trade Allowance

Clearance of NATIONALLY KNOWN ELECTRIC REFRIGERATORS $59.75
You Can Buy Them on Our No Money Down Plan
Why pay $5 a month to the iceman when an electric box practically pays for itself within a short time.
Values to $139.50
A Stupendous Sale of Electric Refrigerators at Just the Right Time of the Season
You cannot afford to be without an electric refrigerator at this startling price. Included in the group are refrigerators of various sizes. With standard service guarantee. Naturally, the early shopper will have the first choice, but every refrigerator included is a marvelous value.
CHOOSE THE EASIEST PURCHASE PLAN
3 Years to Pay FHA Plan No Cash Down
Small Cash Payment Balance Monthly Small Carrying Charge
Meter Plan No Cash Down as Low as 15c Per Day
Clearance of ELECTRIC WASHERS
Nationally Advertised Makes Some of Them Have Electric Ironers Attached
Values Up to $69.00
Washers of several different well-known makes are included in this group. They are *not* demonstrators, but have been in window displays or on our sales floor. Some have ironer attachment. Sold in a great close-out at our below cost price.
$29.75
Open Every Night Until 9 P. M.
FRANKLIN FURNITURE COMPANY
1030 FRANKLIN AVE.

ST. LOUIS POST-DISPATCH

EDITORIAL SECTION

SPECIAL CONTRIBUTIONS

PART SIX — ST. LOUIS, SUNDAY MORNING, JUNE 2, 1935. — PAGES 1—6H

Many Other Phases of New Deal Hard Hit by NRA Decision Now Face Revision or Abandonment

How Securities and Holding Company, 30-Hour Week and Wagner Bill Appear in Light of Court Ruling.

BY RAYMOND P. BRANDT,
A Staff Correspondent of the Post-Dispatch.
WASHINGTON, June 1.

WITH the suddenness and the destructive force of an earthquake, the unanimous decisions of the Supreme Court this week in the NRA and the Farm Mortgage cases not only immediately laid low the complicated "codes of fair competition" structure built up by the Roosevelt administration, but their reverberations have shaken the foundations of all other New Deal institutions and undoubtedly will necessitate, as the President suggested in his press conference yesterday, the discarding or radical changing of contemplated additional reform measures.

In the National Industrial Recovery Act, the Agricultural Adjustment Act, the Securities Exchange Act, the Wheeler-Rayburn Public Utility Holding Company bill and the Wagner Labor Disputes Bill the Administration relied heavily on the clause in the Constitution giving the Federal Government authority to regulate foreign and interstate commerce and upon the declared existence of an economic emergency. Following the administration's example, Senator Black and Representative Connery have likewise relied on the commerce clause for authority for their compulsory 30-hour work week bill.

At the momentous press conference yesterday President Roosevelt surveyed the havoc resulting from the court's decision in the NRA case and declared that implications of Chief Justice Hughes' opinion were that the Agricultural Adjustment Administration, the "Truth-in-Securities" act and the Securities Exchange Act were unconstitutional.

Competent observers add that the decision forecasts the invalidating of the Bankhead cotton control act and the Smith-Kerr tobacco control act.

The President stated, with all the emphasis at his command, that the decision put the nation back to the "horse and buggy" age.

What the Court Held.

Chief Justice Hughes' opinion in the Schechter Live Poultry code case Monday, together with the more emphatic concurring opinion of Justices Cardozo and Stone recalled to administration experts the fact that the lower courts, passing on the recovery and reform legislation had repeatedly given warning that the powers of the Federal Government were limited to the authority specifically granted to Congress by the Constitution.

Justice Brandeis, in the Frazier-Lemke Farm Mortgage case decision, held that the "due process" clause (fifth amendment) of the Constitution barred the way of relief legislation permitting one person to be deprived of property without compensation for the benefit of another. Justice Brandeis implied and Chief Justice Hughes stated that emergency did not enlarge Federal power.

Difficulties in the Way.

Analysis of the enacted and proposed legislation under fire seemingly indicates that the New Deal will have an increasingly hard time in the courts, if indeed it has any constitutional foundation left, to say nothing of the difficulties that will be encountered from the conservative opposition—Republican and Democratic—in Congress. The "Declaration of Policy" introducing the acts and bills under consideration are in essence the same as in the rejected National Recovery Act. They are to the effect that the measures are designed to protect or regulate the flow of interstate commerce, and are necessitated by emergency.

Strangely enough, the first real "Recovery" act, the bill creating the Reconstruction Finance Corporation, sponsored by the Hoover administration in January, 1932, contained no declaration of congressional policy. It merely stated that it was "an act to provide emergency financing facilities to financial institutions, to aid in financing agriculture, commerce and industry and for other purposes." The remainder of the act is technical and states how the RFC shall be set up.

As is known, the RFC has gradually become engaged in all sorts of transactions since its creation in 1932. It is virtually in the gas business in St. Louis because of the Harley Clarke loans it took over from the Dawes bank in Chicago. It is in the railroad business in the West and the surety business in the East because of similar loans. Federal Judge Grubb has enjoined the Tennessee Valley Authority, another Government corporation, from completing contracts with the Alabama Power Co., holding that a Government corporation cannot do what he says the Government itself cannot do; that is, engage in the power business.

RFC Avoids Suits.

The RFC has avoided such suits and there has been no juridical challenge to its authority. How far the Government can "go into business" has not been settled by the Supreme Court. The first Government corporation, the Bank of North America, was created in 1781 under the Articles of Confederation. It was followed under the Union in 1791 by the Bank of the United States while Hamilton was Secretary of the Treasury.

Former Solicitor-General James M. Beck, commenting on this bank, said: "It required the ingenious opinion of Hamilton, first stating the doctrine of implied powers of Congress under the Constitution, to convince Washington that the act was constitutional. The opinion is a masterpiece and is the chief source of many of the notable opinions of Chief Justice Marshall, which firmly established the implied powers of Congress under the Constitution. Thus began the process of converting a government of limited into one of almost unlimited powers. The incorporation of the bank undoubtedly had an economic justification but no one believed that the expedient would be resorted to for other purposes."

"Government in Business."

The next essays of the Federal Government into what had been considered private business was in connection with the national defense. When the Government decided to build the Panama Canal, one of the properties acquired from the French company was the title stock of the Panama Railroad Co., a New York corporation. This company today owns and operates a fleet of steamships in addition to the railroad. When war was imminent, President Wilson organized the Emergency Fleet Corporation, under the Shipping Board. This was followed by the Food Administration, Grain Corporation, a Delaware corporation, and the War Finance Corporation, set up by Congress. One of the last of the war corporations was the Russian Bureau, Inc., organized under the laws of Connecticut primarily for the purpose of shipping supplies to those parts of Russia where the Czecho-Slovakian troops were operating. After the war, in 1924, the Inland Waterways Corporation was organized by an act of Congress and this was fol-

Continued on Page 3, Column 5.

Labor Party's Plan of Practical Socialism for Great Britain

Would Retain the King but Abolish the House of Lords---Nationalize the Land, Natural Resources and Public Services at Once---Estate and Income Taxes Would Be Greatly Increased.

HUGH DALTON is a member of the National Executive of the British Labor Party, and as such has helped to reshape the party's program since 1931. He has served twice in Parliament, where he was recognized as an authority on economics and finance and was also a member of the last Labor Government. He is the author of several books on economic subjects, including "The Inequality of Incomes in Modern Communities" and "Unbalanced Budgets: A study of the Financial Crisis in Fifteen Countries."

By MARQUIS W. CHILDS,
A Staff Correspondent of the Post-Dispatch.
WASHINGTON, June 1.

THE course that the British Labor party will follow toward immediate Socialism, when Labor returns to power, has been charted by Hugh Dalton, a party leader. Using the official platform of the party as a base, Dalton has drawn a detailed blueprint of practical socialization, to be achieved by democratic means through the machinery of Britain's present constitutional government.

With a decisive majority of votes, Labor will take office and proceed to:

Socialize the land.

Socialize industries "ripe" for it—Coal, transport, electricity.

Control credit and currency through a nationalized system of finance.

Abolish the House of Lords.

Preserve the King as a symbol of the state's dignity, a "living flag."

Author Thinks Not in Terms of "If," But "When."

In Dalton's blueprint, contained in his new book, "Practical Socialism for Britain," just published in London, these lines are clearly laid down. Labor in Britain, unlike this country, does not shrink from the word "Socialism" and all it means. The Labor party is a Socialist party.

There are no "ifs" in the Dalton book—it is written in terms of "when." The author says that those who speculate on the results of the next general election are only divided "as to whether we shall win a clear majority in the next House of Commons, or, falling a little short of this, shall constitute a powerful parliamentary opposition, needing, for that majority, only a relatively small access of further strength." It is expected now that a general election will take place in the early fall.

Labor leaders have been hard at work for four years rebuilding the framework of the party on what, according to Dalton, is a sounder foundation than ever before. They have succeeded long since, he says, in closing up the gaps left by the withdrawal of such "prima donnas" as Ramsay MacDonald who joined with the conservatives in 1931 to form a coalition government. They have been winning an increasing number of local elections, taking over local governments, including that of the City of London. And they are now prepared to begin the process of socialization on a national scale.

British Socialist Program Retains Even the King.

Dalton never doubts that England can become a Socialist commonwealth by peaceful, constitutional means, preserving even the Crown and the King. And the author suggests that the United States, too, can follow this peaceable path to Socialism. He quotes Karl Marx to refute theorists who insist that Socialism can come only be revolution. Marx wrote, according to Dalton, that in countries with a tradition of political freedom and a history of parliamentary action Socialism could be achieved without violence.

Dalton's book, as he is careful to point out from time to time, is not an excursion into Utopia. It is a discussion of means and measures to be applied as rapidly as possible when a decisive victory at the polls enables the Laborites to take charge of the Government. There must be no delay, Dalton says, in the drive to extend "the socialized sector" which exists in capitalist England. Every country has such a sector, in Dalton's view, even if it consists only of the postal department.

The task of the Labor party is to push out the boundaries of this sector until ultimately it takes in almost the entire province now occupied by capitalism. And Dalton is confident that much can be done in an ordinary term of government, four or five years, despite the inevitable bitter opposition of the Tories. For England, he says, is different from those countries where "gangster governments" rule.

"The British people, in the mass," he writes, "differ from many others in their distrust of logic and distaste for doctrine; their cult of the practical and their gift for compromise; their sense of humor; their interest in sport; their sense of what they call 'fair play,' a term notoriously hard to translate into foreign languages; their capacity, gained through long practice, for all forms of self-government, including the art of running every sort of voluntary organization; their dimness of class-consciousness, alongside their tendency to snobbishness. To talk or act, in politics, as though these qualities were not widespread among us, is to court rebuff."

The immediate program of the Labor party takes due account of the characteristics of the Briton. First, the Laborites would keep the Crown because the Crown has been "acclimatized" to the growth of democracy. Dalton quotes another Labor leader, the late John Wheatley, who said: "I would never lift a finger to change this country from a capitalist monarchy to a capitalist republic." And he cites Tory opposition to the King in the past, adding:

"The Labor party has never adopted such attitudes toward the throne. Yet for all democrats loyalty to the Crown is conditional on the Crown's loyalty to constitutional usage. If, contrary to all recent experience, this became doubtful, sentiment would soon change. The almost mystic halo which now surrounds the Crown, would quickly fade. The cheers which now, even in the most depressed areas, greet any members of the Royal Family, would be mixed with other cries. . . .

"Today the Crown is honored and safe, because it stands above the battle, respecting electoral verdicts, welcoming Ministers, whatever their policy, who are supported by the House of Commons, and acting constitutionally on their advice."

Plan Favors Abolition Of House of Lords

Aside from certain parliamentary reforms intended to speed up the process of legislation in the House of Commons, almost as cumbersome as in our own Congress, the Laborites would make only one basic change in the form of the government. They would abolish the House of Lords which they hold to be unrepresentative and merely obstructive.

The Lords, says Dalton, are legislators removable by no election short of death. The Labor party would provide them with "an earlier exit," in order "to clear the road which leads from the representatives of the people to the steps of the throne." These are the words of a Conservative leader, Winston Churchill, which Dalton turns to his own use. Even though a measure is supported by the strongest majorities in the House of Commons, it can be delayed for two years by the House of Lords.

With the legislative deck cleared for action, the Laborites, as Dalton points their course, would proceed to the practical problems involved in putting industry and the land to the use of the whole people. Certain industries, in Labor's interpretation, are ripe for socialization, others are less so, and still others, particularly small enterprises, will not be ready for a long time, perhaps will never be socialized. Electricity, transport, coal and its products are first in line for socialization under the Labor program. "They are all ripe for this change," Dalton says.

In the National Grid system an advance has been made in England toward co-ordinating power distribution and bringing it under public control, Dalton writes, but socialization of this vital industry is necessary to serve consumers and other industries most effectively. He points to the chaotic confusion of rates, largely paralleled in this country. Transport in England is in a similar state of confusion and disorder, with disastrous competition between rail, water, motor and air. And here, too, there is a close parallel with the United States.

Coal, which is likewise vital to England's industrial life, is sorely in need of a basic reorganization. This could come, in Dalton's opinion, only by converting the entire coal industry from the profit system to a system of production for use. The well-being of a large share of the population turns on coal and its intelligent use, Dalton says, urging that a Socialist solution must take into account new methods of treating coal to remove the pall of smoke that extends, in its evil effects at any rate, for a radius of 100 miles around London. Just as St. Louis is casting about for some new method of handling this natural resource, in order to remove a serious menace to health and happiness, so is the Labor party considering—on a nation-wide scale—what is to be done about coal.

Method of Handling Socialized Industries

"The Labor party's policy regarding coal must deal, therefore," Dalton writes, "both with the coal industry in the narrower sense, and with coal treatment. As regards the former, the industry must be Socialized, all coal becoming the property of the State, and all the assets of the colliery companies, as such, likewise passing into public ownership. I say 'as such,' becaues a number of private concerns now combine the ownership and management of collieries with other industrial activities, in the iron and steel trade. This may make for capitalist convenience, but under socialization would make for muddle. The iron and steel industry should be separately reorganized, and the collieries separated from the present mixed undertakings."

How would these industries be run once they were socialized? Dalton answers this question more or less specifically. They would in all probability be organized under the form of a public corporation or authority, responsible to the Government and indirectly to Parliament but less susceptible to the evils of bureaucracy than a direct arm of the Government such as the Postoffice. This is the form under which the Government now operates a broadcasting monopoly, the British Broadcasting Corporation. But Dalton adds: "We must avoid the temptation to construct a doctrinaire and cast-iron pattern, and seek to make all socialized industries and services conform to it. There is no one best way of organizing all socialized enterprises. Still less is there one permanent best model to be created in one act and to remain unchanged throughout the future. We must experiment, adapt, learn from experience and encourage variety of form to fit variety of conditions."

This, incidentally, is characteristic of Dalton's attitude. He stresses the need for rapid, pliant adjustment to circumstances in carrying out the program, with common sense applied to each new phase.

Arbiters to Fix Price of Property Taken Over

And now how to get the industries to be socialized away from their present owners? The Labor party, contrary to alarmist reports circulated by political enemies, would pay these owners on a basis that was "fair and equitable" to all concerned, according to Dalton. He suggests several methods by which this might be done—a lump sum paid down, the instalment plan, by terminable annuity, with an Arbitration Tribunal to adjust differences of valuation between the Government and the private owner. The individual owner would not, of course, have a choice of selling or not selling. By what, in Dalton's opinion, would be a wholly constitutional method the owner would be required to sell at a price determined to be fair and equitable.

"Property rights" says Dalton "are derived from the state and based on the law which may at any time be changed. The community is fully entitled to demand the surrender to itself in the public interest of any part of the property rights of any of its members. Taxation whether assessed on income or capital or local rateable value is a con-

Continued on Page 3, Column 2.

The Socialists and the King

"I would never lift a finger to change this country from a capitalist monarchy to a capitalist republic."
JOHN WHEATLEY.

"... For all democrats loyalty to the Crown is conditional on the Crown's loyalty to constitutional usage. If, contrary to all recent experience, this became doubtful, sentiment would soon change. The almost mystic halo which now surrounds the Crown would quickly fade. The cheers which now, even in the most depressed areas, greet any members of the royal family, would be mixed with other cries.

"Today the Crown is honored and safe, because it stands above the battle, respecting electoral verdicts, welcoming ministers, whatever their policy, who are supported by the House of Commons, and acting constitutionally on their advice."

—HUGH DALTON.

Missouri Legislature Set Record For Lack of Accomplishment in Second Longest Session Ever Held

Utilities Lobby Framed Sales Tax Compromise—Grip of Casey, Kinney, Brogan Group Occasionally Shaken.

By CURTIS A. BETTS,
A Staff Correspondent of the Post-Dispatch.
JEFFERSON CITY, June 1.

WHEN the Missouri Legislature convened Jan. 2, it had as major problems for solution an antiquated and costly State governmental set-up, a State criminal code used by unscrupulous lawyers to defeat justice, an almost total lack of social security provisions in the laws, inefficient liquor control, an insurance code under which wildcat promoters flourished, unsatisfactory election conditions in the larger cities, a wasteful system of county government, a taxation and revenue system which was inefficient and burdensome.

When the Legislature adjourned May 29, after virtually five months of legislative procrastination and dodging it had failed to solve one of these problems in a comprehensive way.

It passed an old-age pension bill, but the law lacks provision for full co-operation with the Federal act. It passed a liquor control act, but the State Supervisor of Liquor Control has said it is far from satisfactory for the efficient supervision of the sale of liquor. Its sole contribution to a settlement of the intricate taxation and revenue mess was to add more than $10,000,000 annually in taxes through increasing the sales tax rate.

Reform Measures Fail.

Criminal code reform measures were defeated through the manipulations of the lawyer blocs in the Senate and House and revision of the insurance code failed largely because legislators were afraid to antagonize the various insurance groups affected by the possibly too ambitious program of the Insurance Department as outlined in the proposed code.

Nothing was done toward reorganization of State departments, nor toward reduction in State expenditures. In fact general appropriations were increased to an amount approximately $4,000,000 in excess of anticipated revenues for the biennium. No step was taken toward consolidation of counties or of county offices, a mere enabling act to permit cities to pass drivers' license ordinances was substituted for a State-wide drivers' license law and the larger cities were denied permanent registration for elections at the behest of the professional politicians of St. Louis and Kansas City.

Though ignoring or defeating measures for progress in governmental affairs, the lawmakers gave many days of attention to a bill to legalize gambling at dog and horse races and passed the bill despite many public protests that it was framed solely in the interest of the promoters of dog tracks.

Sat Long, Did Nothing.

In session 147 days, the 1935 sitting was the longest in the history of the State with the exception of that of 1931, which continued in session six weeks after conclusion of its regular legislative duties to conduct the impeachment trial of State Treasurer Brunk, who was acquitted. Its record of accomplishment was the least.

Close observation of Legislatures for more than 25 years leads to the conclusion that it is doubtful that any session of the future will be much shorter than the last one and that little progressive legislation may be expected until there is a radical change in the control of the Senate, which with few temporary breaks in many years has been in the hands of the Casey-Kinney-Brogan alliance. This group almost invariably has working with it the Senators tied in closely with the public utility interests, most of the railroad lawyers who are Senators and usually a few of the one-term Senators, who enter the body impressed with the idea there is no use bucking the organization and, if they would get through the petty local bills in which they are interested, they must "play the game."

The delay in handling legislative business which has grown up in the last few years seems to be attributable to a great extent to the improved road system of the State. Many legislators have business interests of one sort or another back home and they go home frequently to attend to them. In the days of local railroad travel parts of the State could be reached from the State Capital only by a two-day trip. Now these same places can be reached in an automobile trip of from two to four hours.

Battering at Old Guard.

It frequently happens that a Senator will leave Jefferson City Thursday night and be back Tuesday morning. In the first few months of a session virtually no work is done in the Senate except on Tuesdays, Wednesdays and Thursdays. A one to two hour session is the rule for Friday morning and the same for Monday afternoon and usually the attendance is light on those days.

There is a possibility that the Casey-Kinney-Brogan control will be broken at the 1937 election. It was seriously endangered several times during the last session, due to the development of a new group, of which the leader was Senator Allen McReynolds of Carthage, who, though a new Senator, quickly established himself as an able and independent force. He with Senator Langdon Jones of Kennett and Jerome Joffee of Kansas City several times broke into the ranks of the old guard and defeated it. That they did not undertake a general program of progressive legislation was due to the fact that McReynolds was new, had no alignments in the Senate at the beginning of the session and that the organization and committees were in almost complete control of the old group.

Sales Tax Compromise.

The electric and gas utility lobby, which has not lost a battle in the Legislature in many years, had little work during the past session, though it was constantly on guard and maintaining its lines through entertainment of Senators at breakfast, luncheon and dinner day after day, and through the entertainment of Senators and their wives at the Union Electric's Bagnell Dam.

It was not until late in the session that it had anything to do, there being no utility bills pending. It had remained aloof from the sales tax fight, the utilities being willing to continue absorbing the one-half of 1 per cent tax, but unwilling to absorb anything higher. Virtually all the "tried and true" pro-utility Senators were in the group opposing an increase in the tax. When a deadlock over the rate had continued nearly a month and there appeared the likelihood that the Legislature would adjourn without the passage of a new tax bill, the utility lobby got into the fight for fear that failure of any bill would mean that Gov. Park would call a special session and would attempt to put through a program of bills to which the utilities were opposed.

The lobby suggested a compromise of the tax rate at 1 per cent to be passed on to the consumer, and directly as a result of the activities of the lobby the compromise was effected and the bill passed in that form.

Revenue Insufficient.

The Legislature gave no attention to any reformation of the revenue laws. It had passed an old-age pension bill early in the session and was faced with the re-

Continued on Page 3, Column 5.

ST. LOUIS POST-DISPATCH

Founded by JOSEPH PULITZER

December 12, 1878

Published by

The Pulitzer Publishing Company

Twelfth Boulevard and Olive Street

THE POST-DISPATCH PLATFORM

I know that my retirement will make no difference in its cardinal principles; that it will always fight for progress and reform, never tolerate injustice or corruption, always fight demagogues of all parties, never belong to any party, always oppose privileged classes and public plunderers, never lack sympathy with the poor, always remain devoted to the public welfare; never be satisfied with merely printing news; always be drastically independent; never be afraid to attack wrong, whether by predatory plutocracy or predatory poverty.

JOSEPH PULITZER.

April 10, 1907.

LETTERS FROM THE PEOPLE

Agrees With Mr. Wells.

To the Editor of the Post-Dispatch:

NOT always do I agree with H. G. Wells, but when he risks deportation to say he thinks our Constitution is outmoded, I admire not only his "bravery" but his good judgment. He is also right when he says our country is the greatest of open forums, the one in which everybody is freest to proclaim his faith. I might add to this that the United States is the only country in the world that could make radical changes in its government for the better without blood being shed.

It is true that private interests control our legislatures, but it is also true that Congress yields to pressure no matter what the issue. The Patman bonus bill proved this anew, if that was necessary. If the people insisted that we progress socially in order that we might profit by our economic progress, no number of millions or billions of dollars issued by the ruling clique would affect Congress—at least not for long.

Those of us who have suffered least under our antique social and governmental systems see the necessity for change the most clearly. If the masses, who have suffered most, discover there is an answer to their dilemma, then the change to a socialistic form will come immediately, in spite of all the very rich may do in what they think is their interest. And when I say socialistic, I do not mean forms of government such as exist in Germany and Italy, as do some of our unread Congressmen.

Full enjoyment of life is restricted by great wealth as well as by great poverty. We in America are in a position to create abundance for all. The few will find abundance more comfortable than superabundance. They may have to give up yachts and be content to travel with the herd on luxury liners, but in the long run, they will find that this leads to less seasickness.

The press could bring an end to our ancient Constitution and end depressions for all time, but for some reason it seems difficult to convince it that it is in its interest to do so. Change seems to terrify most of us. F. H. I.

Mexico, D. F.

Sister Wernera and the Nazis.

To the Editor of the Post-Dispatch:

REFERRING to the sentence of five years in the penitentiary which was given Sister Wernera by a Berlin court for smuggling a considerable amount of money out of Germany:

There is a different loyalty to God and to one's country, which cannot be judged by the same rule of reasoning. The laws of a country are obligatory to every national and there is no distinction, whether the violation of a German law is committed by a German nun or any other person. Religious organizations and their members owe the same loyalty and obedience to their country and its laws as other subjects.

The German Government took the necessary steps to avoid losses to its creditors and to secure to them the necessary payments by means of standstill agreements. There is no room and no reason for religious societies to seek another way to pay their creditors under the false pretext of good faith, loyalty or similar obligations. The German exchange laws do not allow anybody to take money out of the country. If Sister Wernera smuggled money out of Germany, it means a severe break of loyalty to her country and a severe violation of its laws. The fact that Sister Wernera not only smuggled money out of Germany for the reason of paying a debt to an American bank but to seek for a still larger amount an investment in Dutch securities, makes the violation much more serious.

H. A. HOMEYER.

Would Revise Constitution.

To the Editor of the Post-Dispatch:

THE inevitable result of complete retirement by the Government from the scene of business will be a quick return by business to its old methods, closely followed by the usual wild state of affairs and a depression far greater than the one we are now attempting to overcome, which in all probability will prove to be entirely too much for the capitalistic system to bear.

We are, therefore, facing a most abstruse problem: the prevention of a repetition of the evils which we are—or have been—eradicating.

There remains but one sensible thing to do, if the capitalistic system is to remain in a modified form. And this one thing is a revision of the Constitution.

Naturally, when it was written, it fitted and served existing conditions very fittingly. However, America has been subject to evolution. As a result, the Constitution of these United States is to a great extent positively inadequate to serve our country. It is nothing less than an old worn-out piece of machinery, and it is now necessary that it be replaced with one to fit the needs of the country as a whole. If this essential step is not taken, it will not be long before the question, "How shall we share the wealth?" will be superseded by "How shall we share the poverty?"

Revise the Constitution!

V. G. HOHE.

GOVERNMENT BY LOBBY.

The best that can be said of the recent session of the Missouri Legislature is that it illustrated perfectly the degeneracy of government in the states.

As a matter of fact, it approximated the opposite of government by the people and came very near being government by lobby. No legislation opposed by the powerful lobby succeeded, and no important legislation was enacted without the lobby's consent. The sales tax compromise makes the point. It was supported by the lobby, which feared a special session. The lobby wanted the Legislature to adjourn and stay adjourned.

Never before in the history of Missouri were there so many pressing social necessities before the biennial Assembly. Society was in a state of flux. One-sixth of the State's population was on relief. The people looked to their State Government for alleviation, for help, for light and leading. It was quite proper that they should do so, since the only justification for government is the welfare of the people.

Yet many legislative sessions have done more for the people when the times were more rosy than this one did at a time of unparalleled distress. It was so because of the appalling lack of statesmanship in the Legislature. The lobby was just as powerful as ever.

It towed the legislators around as truly as if they had been in leading strings. Some of the members of the Assembly went home when the Legislature went on a dollar-a-day basis. None of the lobbyists went home. Their sway went on to the end. They were in more ways than one the hosts of the session.

What is Missouri going to do about this situation? Is she going straight into the abyss which yawns before her? Or is she going to redeem herself? What the recent session at Jefferson City did in the important field of code reform did not differ in kind from what it did in almost every other important field. It did pass an old-age pension act, but that was the extent of its interest in social legislation. The United States Supreme Court has asserted in many opinions that there is no hope for social legislation unless it is enacted by the states. The court has emphasized in the Oklahoma ice decision, in the Indianapolis chain store decision, in the Minnesota moratorium decision, in the New York milk decision, the prerogative of the states in fields which cannot be invaded by Congress.

It is the sovereignty of the states in which the court is interested. It wants them to be strong and virile. It wants them to be useful. It wants them to strengthen the American political structure by making themselves those public servants which they were designed to be. No state could have turned her back upon this responsibility more completely than Missouri has done.

It is time for the people of Missouri to think—to end the domination of the State's affairs by political satraps more interested in doing the will of the utilities, the breweries, the insurance companies and the dog-track promoters than the will of the people. Only ruin can result from such a political course as that which government in the State has taken. The last legislative session was a disgrace. It disgraced the Legislature. It disgraced us. *Arise, Missouri!*

RIGHT ANSWER TO A STRANGE QUESTION.

As is generally understood, the reason for the Norris amendment, as the twentieth constitutional amendment is commonly known, was to shorten the time between the November election and the inauguration of the President and the meeting of the new Congress. This being the case, it is strange that members of the Judiciary Committee of the House of Representatives should query the Governors of the 48 states on a proposal to advance the election of presidential electors from November to October. Strange for the reason that the net result would be to lose one of the two months gained in the matter of the induction of the President under the Norris amendment.

Whatever the formulators of the questionnaire had in mind, the states have answered it properly. Thirty-seven Governors or their representatives have responded, and only one is in favor of an October election. He is Gov. Miller of Wyoming, who makes no mention of the electoral machinery but says that his State has better weather in October. Negative replies from two-thirds of the states—among them Missouri and Illinois—settle this unnecessary question.

THE MASKED WRESTLER.

When Jimmie Londos entered the ring in the City of Mexico recently, he found a masked opponent awaiting him. The Golden Greek was informed that to find out who his opponent was, he would have to throw him, which Jimmie of course did. Where upon the wrestler promptly unmasked. "Joe Cox of Kansas City, at your service," he said.

There is a great deal of such wrestling in this life. We may recall that Jacob had a go at it. The Bible tells us he wrestled with an angel unawares. So does our time wrestle unawares.

It is the most puzzling thing about the post-war era. The Republicans struggle desperately for a hammer-lock on the Democrats and the Democrats strive for a strangle-hold upon the Republicans. Yet neither is the other's enemy. Their common enemy is science.

The nations contend desperately with one another. Armaments grow. Wars portend. Political faiths berate one another. The classes clash. The air is filled with shouts and curses.

Yet, strangely enough, if any of them gained a fall, and the conquered wrestler unmasked himself, there would be general surprise to discover that their common opponent is science.

The nations do not hate one another. Political faiths are not such deadly enemies. The classes are not so antagonistic. Men are at heart tolerant of one another. What they all do in this trying time is to mistake the common adversary.

How simple this equation became when Jimmie Londos faced his masked opponent in Mexico City!

He had only to pin him down to learn that he was Joe Cox of Kansas City.

But it is usually not so easy as that. Who else has downed his masked opponent? Certainly civilization has not done so. The depression has not done so. The great Powers have not done so. The philosophers have not done so. The economists have not done so. The great armies and navies have not done so.

Jacob said to the angel: "I will not let thee go except thou bless me." There is where the difficulty lies. Science is the friend of man. It is the friend of civilization. It is the friend of the nations. Until we realize its blessings, it will not unmask. When we do realize them, it, like Joe Cox, will unmask and say, "Science, at your service."

PHILIPPINE COCONUT OIL.

The Philippine independence bill provided that a duty-free quota of 448,000,000 pounds of coconut oil be admitted to the United States annually. Congress violated this pledge last year, over the protest of President Roosevelt, by placing in the tax bill an excise levy of 3 cents a pound on the product. The result has been twofold: to increase the price of soap to American consumers and to injure a major Philippine industry. In fact, the recent Philippine revolt, in which more than 60 lives were lost, occurred in a region that had been particularly affected.

The levy was not a revenue measure, for it was provided that the proceeds be given to the Philippine Treasury, although the Filipinos vigorously opposed the tax. It was an attempt to aid American farmers, who feared competition with their cottonseed oil, tallow and dairy products. Actually, they had little to lose from coconut oil's competition, but the measure has materially reduced the buying power of a good customer.

Now, when Congress should be seriously considering repeal of the tax, since the islands' independence venture makes their economic well-being more important than ever, an added penalty against coconut oil is proposed: a tax of 10 cents a pound on margarine produced from foreign oils. Such a step would be to ruin the remaining American market for this product of a region for whose welfare our country is largely responsible. The House Agriculture Committee should not hesitate to reject this harmful measure. And Congress should, at the earliest possible moment, remedy its violation of a pledge by repealing the present 3-cent tax.

BROTHERLY LOVE EXPEDITION.

Unless China makes immediate settlement of 14 disputed points, according to Rengo (Japanese) News Agency reports, Japanese forces will move into Northern China. The Associated Press says the advices assert: "The Chinese were warned that Japan's military forces in Manchoukuo might be forced to move south unless anti-Japanese sentiment were ended."

It is Tokio's idea, apparently, that all that is necessary to make the Chinese love the Japanese like brothers, after the conquest of Manchuria, is to send an army into another sector of Chinese territory.

EARTHQUAKES.

The appalling earthquake in Northwest India, with total fatalities estimated at 30,000 or more, is another reminder of how helpless man is in the face of nature's major manifestations. The chief earthquake regions of the world are fairly well defined as, in approximate order, Japan, Dutch East Indies, India, China, Italy and Peru. The science of seismic forecasting is still in its infancy, although accurate predictions in Japan in 1930 are credited with saving many lives. Another safeguard lies in construction to withstand shocks, which has made notable progress in Japan and is being widely adopted in California. In these two developments there is hope of reducing earthquake mortality, which one scientist, Chase S. Osborn, has estimated at 600,000 lives a century.

Japan is the region of greatest earthquake frequency, and India of greatest mortality. The largest known loss of life was 300,000, in the Indian earthquake of 1737. Loss of life, of course, is no accurate criterion of a temblor's severity, affected as it is by the density of population, which causes the figures for Japan, China and India to reach such great size.

The earthquake has terrified man since earliest history, in primitive and cultured civilizations alike. In all times, it has been as prophesied in the Book of Ezekiel: "In that day there shall be a great shaking in the land of Israel . . . and the mountains shall be thrown down, and the steep places shall fall, and every wall shall fall to the ground." Man cannot stay the earthquake's hand, but some day he may learn how to minimize its destruction.

"OFFICER AND GENTLEMAN."

Gen. Hugh Johnson told a moving story a day or two ago about an army officer "of high rank" who borrowed $2000 from a man who was selling supplies to the army, officially denied it, was tried by court-martial and dismissed. The verdict, Gen. Johnson says, "is the equivalent of a death sentence."

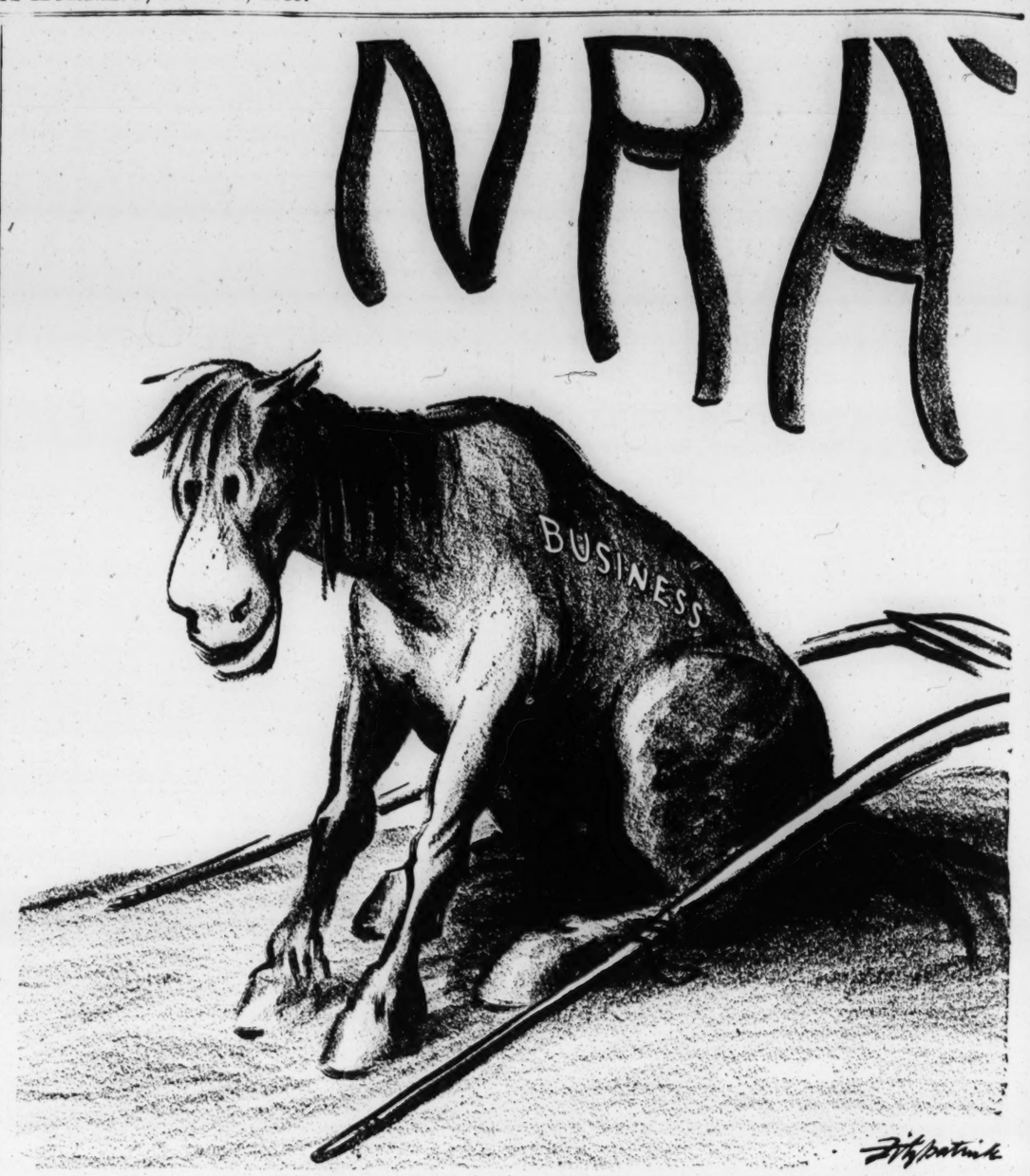
The accused had violated no law, according to Gen. Johnson, who explains there is no law that says an army officer cannot borrow money from one with whom he has official dealings, no law that says an army officer shall not lie. But there is an article of war that prescribes dismissal "for conduct upbecoming an officer and a gentleman," and this article is not only a tradition but a living obligation which must be scrupulously adhered to.

Perhaps it is a bit quixotic. It carries, somehow, a knight-errantry flavor. But if a similar, or approximate, standard of deportment obtained in civil life, a good many of the ills of today had never harried mortal flesh. In the earlier days of anti-trust agitation, when the public conscience was shocked by the revelations of an ice combination in New York, and the law was helpless, a university president suggested as punishment for such offenders "not to invite them to dinner." What he proposed, of course, was social ostracism. Would it be effective? It has been effective in military circles. Gen. Johnson does not exaggerate when he pronounces it "a sentence of death."

Here in St. Louis, the late Rabbi Harrison of eloquent memory, discussing a case of impressive flagrancy, contrived a characteristic epigram: "If a man steals a loaf of bread, we send him to jail. If he steals a railroad, we send him to the United States Senate." With due allowance for the rhetoric, there was a blasting measure of truth in the apothegm when delivered, and there still is. The country has witnessed some tawdry behavior on the part of eminent citizens—some downright knavery, as a matter of lamentable fact, but it has seen none of them "lose caste," with the exception, perhaps, of a Cabinet officer whom the Supreme Court stigmatized as "a faithless public servant."

Can the military concepts of honorable conduct be introduced into civil life? If they can, we shall never again be afflicted with Insullism, Wigginism, Mitchellism. The necessity for a Blue Eagle will be obviated, for the sweat shop will have vanished and the chiseler be no more.

As for Stella—no stout fella.



"ALL I NEEDED WAS TO HAVE THE HARNESS LIFTED."

"Of Making Many Books"

JOHN G. NEIHARDT

Burning Conviction

"HALT!" CRY THE DEAD. Arranged and Edited by Frederick A. Barber. With Forewords by Daniel Poling and Will Irwin. (Association Press, New York.)

DURING the late sixteenth century there sprang up in various parts of Europe flourishing crops of tales about communities of men who did everything backwards, serenely unaware that effects may have definite causes, and always concocting fantastically ingenious answers to the wrong questions. In Germany, such tales concerned the "Schildburgers"; in Holland, "the people of Kampen"; in England, "the wise men of Gotham," "the gowks of Gordon," etc.

There is the tale of the Schildburgers, who built a community house without windows. Finding themselves in darkness, they removed the roof, and lo! there was light. There is the tale of the burning down of all the people's houses by way of killing an elusive cat, which got away, after all, in the universal excitement. There is the tale of the villagers who stood with joined hands about a thorn bush that a cuckoo therein might not escape, but abide there singing all the year.

Then there was, or should have been, let us say, the tale about the time when millions of the Schildburgers, having raised too much to eat and made too many shoes and clothes, found themselves barefooted, in rags and starving. And so they said: "Clearly our grievous lack grows out of our super-abundance." And thereupon they fell to destroying their food that they might be fed, their clothing that they might be clothed, their shoes that they might be shod. Nor did they lack excellent reasons for their acts, being Schildburgers.

Likewise, there was, or should have been, the story of how the Schildburgers were in the habit of periodically murdering their neighbors in a big way and being murdered by them in a way equally big; and since it was clearly the weapons with which the murdering was done, they very sensibly proposed to their neighbors that the quantity and sharpness of the weapons on both sides be limited by a gentlemen's agreement. This proved how humane they were, as well as how masterly in the doctoring of symptoms.

And while making weapons of an excessive sharpness faster than ever, they further proposed to their neighbors that all murdering be ended forever by decree. But not one word did the Schildburgers have to say about the underlying cause of their desire to commit wholesale murder in the first place; for the cause was a holy thing and therefore not to be questioned.

* * *

In consideration of precisely what, then, may these oblique remarks be apropos? Precisely nothing, if the blind so wish it!

Well, here is a book about the cost of war and its horrors—an intensely humane book, full of pity for suffering humanity; a book produced with an indubitably noble purpose. More than a dozen lovers of humanity, men and women of the finest character, of very exceptional intelligence in most matters, beyond a doubt, here hold forth with burning conviction to the effect that war is to be regarded as criminal insanity on a tremendous scale. They are right; they are so obviously right that an occasional individual in the audience might well wonder why they pitch their voices so high. They prove with figures that the cost of war is almost, or quite, unthinkable—cost in both money and suffering.

So they want to end war; and certainly the burning desire to do so does them great credit. Their hearts are as right as rain.

But as one reads on, it becomes distressingly clear that some indispensable Hamlet is being left out of this drama of thoroughly righteous emotion. They all want to stop war by amicable agreement, while ignoring the vital core of the matter—the deep determining cause of the last war and of the next one.

In the matter of causation, we arrive at nothing better than the following, quoted from the book: "The hold of war on men's minds, which is the hold of tradition and ignorance, must be broken. There is today no reason for war (!!); there is only the habit of war which the world has so far not overcome."

So it was only the ancient habit of war that flung our millions into Europe! "There is today no reason for war"! A happening so tremendous without a reason! Could a Schildburger do better?

* * *

As a matter of obvious fact, there is a more tremendous reason for war now than ever before in the records of mankind; it is the reason for the last one and for the one that is brewing. The reason should be looked for in the very constitution of our acquisitive, and therefore necessarily predatory, societies, based as they are, in true Schildburger fashion, upon the idea that the many things men need and desire are produced not primarily for use, but in order that a relatively small owning minority may grow richer and richer.

In this whole passionately written book of estimable intentions, not once is there any intimation of a vital relationship between the bloodless, unspectacular atrocities of the "depression" and the bloody, spectacular atrocities of war.

Yet the deep-seated cause is the same in each case. The raising of high tariff walls is only modern war without the marching and the guns and the gas, and the results of the bloodless social situation involved are as terrible as war for the dumb, suffering millions in the countries that raise the walls. If casual readers or the good people who contributed to this book are puzzled by these remarks, they could do worse than study "The Open Door at Home," by Charles A. Beard.

There are many pathetic passages in this book. The following, by a very eminent divine, is an illustration:

"If I blame anybody about this matter (the last war) it is men like myself. We went out to the army and explained to those valiant men what a resplendent future they were preparing for their children by their heroic sacrifice. O Unknown Soldier, however can I make that right with you?"

He can't make it right by sentimentalizing about it and passionately "renouncing war," as he does. He shall have to do a bit of clearer thinking about the cause of that which he renounces. It was not his heart that was wrong before; it was his head. And there's nothing in his "ringing" renunciation of war to indicate that the head is working any better now than formerly.

A LONDON STORY. By George Buchanan. (E. P. Dutton & Co., New York City.)

THIS is a first novel by a British author whose non-fiction book, "Passage Through the Present," won high praise and a small reading public several years ago. Those who care especially for distinctive writing should not overlook George Buchanan. He sees with a clarity and writes with an economy seldom found in novels.

To read his "London Story" is much like hearing one with a low, well-modulated voice giving what at first appears to be a wholly casual account of minor happenings to several rather ordinary individuals. There are no dramatic stresses, no attempts of any sort to impress. Finally it occurs to the reader that deeper meanings are stealing into the narrative, and that the words have a striking way of being just the necessary ones; that not a word could be omitted without detriment to the story; that the precise simplicity of the language results in a richness and power that compel admiration.

To sketch the story in an effort to convey its exceptional merits would be much like describing the features of a beautiful woman by way of conveying her exceptional charm. Two brothers are working in a great London department store. They both get married, and, in the course of the tale, both are discharged by the owner of the store. Really, that's about all. But somehow, you stay with the book and read; for, first of all, you do not struggle along; rather, you seem to drift on a calm, steady current with never a waterfall or a stretch of rapids. And it's all a trivial enough business, apparently, until you begin to note the increasing crystal depths beneath you.

George Buchanan is only 30 years old, but he is wise beyond most of his fellows.

* * *

THE AIRCRAFT YEAR BOOK. (Aeronautical Chamber of Commerce of America, New York City.)

THE 1935 edition of the year book includes, as in previous issues, a complete recapitulation of the progress of aeronautics during the past year, as well as a statistical summary of flight records and photographs and specifications of new planes and engines. A valuable reference work, written in popular form and interesting to the layman as well as to the aeronautical professional. E. K. A.

* * *

A GUIDE TO BIRD SONGS. By Aretas A. Saunders. (D. Appleton-Century Co., New York City.)

THIS handbook by a distinguished ornithologist is said to be unique. The author has developed a simple method of identifying birds by hearing only. The songs of 150 birds, commonly found east of the Rocky Mountain states and north of Virginia, are described and diagrammed without the use of musical notation. Students of bird life should find the book a treasure.

* * *

AN ALL-NATIONS prize novel competition opened April 30 and will close April 30 next year. Publishing houses moving picture concerns and magazines of 14 countries are sponsoring the affair, and the emoluments to the winner will be great. Farrar & Rinehart, New York City, will furnish information upon inquiry.

ANTI-DICKMANN FACTION CLAIMS 40 OF 56 VOTES

36 Necessary to Oust Hannegan as Chairman at Coming Meeting of Democratic Committee.

ISSUE WILL BE SETTLED TUESDAY

Igoe, W. J. Brennan, Recorder English and Jimmy Miller at Preliminary Conference.

At a meeting at Hotel Jefferson Friday night of members of the Democratic City Committee and other party leaders unfriendly to Mayor Dickmann, it was concluded that 40 of the 56 members of the city committee could be counted on to vote for making Recorder of Deeds English the committee chairman in place of Robert E. Hannegan. A minimum of 36 votes would be required.

The movement to unseat Hannegan, which grew largely from the feeling of some of his colleagues that he was too friendly to Dickmann, will be settled at the committee's monthly meeting Tuesday. The anti-Dickmannites anticipated that they would win the support of six or seven members of the committee who have been given city jobs in the Dickmann administration.

Some Who Attended.

Among those at the Friday night meeting, it was learned, were William L. Igoe, president of the Police Board and powerful party leader, who formerly was friendly to the Mayor; William J. Brennan, a Democratic State Committeeman; Recorder English, Justice of the Peace Jimmy Miller, Fourth Ward Democratic boss, and a number of other committeemen.

Some of the antagonism against Hannegan grew out of a speech he made at the recent Jefferson Day dinner of the Jefferson Club, in which he called on Democrats to support the administration or be branded as not good party men.

Hannegan's followers have denied that sufficient votes could be mustered to unseat him. They have insisted also that the chairman should be given 10 days' formal notice of an attempt to oust him, but that this was not done. The opponents replied that such a notice would be required only for a special meeting, but that Tuesday's gathering would be a regular one.

Mayor Urged to Fight.

Friends of Mayor Dickmann have urged him to dismiss from the city payroll any committee members who may vote against Hannegan, as Hannegan's friendliness to the Mayor has been made an issue. They have urged also that followers of the unfriendly committee members who are on the payroll be dropped. They advised the Mayor to become more aggressive in opposing the insurgent faction. The anti-Dickmannites have been paving the way to work against his anticipated effort to gain renomination as Mayor in 1937.

Refusal of the Board of Aldermen to vest in William L. Mason, the new Democratic president of the board, the powers of appointing committees and ruling on points of order was another step in the movement against Dickmann, who opposed Mason's election. Under Republican control the aldermanic president was powerful but the Democrats made him a figurehead in the board. The majority of the board, which has been unfriendly to the Mayor, also has created a standing Investigating Committee, empowered to investigate any city department at any time.

JAPAN MAKES BIGGEST GAIN AMONG EXPORTERS TO CHILE

Exchange of Textiles for Nitrate Accounts for 600 Per Cent Increase Since 1932.

By the Associated Press.

SANTIAGO, Chile, June 1. — A Government study shows that Japan has made the greatest relative recovery of business with Chile since 1932. Textiles, bought in exchange for nitrates, are responsible.

Although Chile imports chiefly from the United States and Great Britain, the report says, only imports from Japan can show an increase for 1934 of 600 per cent over those of [illegible] and 375 per cent over

Textiles represent 72 per cent of Japan's imports. Diverse products, such as toys and bicycles, make [illegible]

The gains shown during the first months of this year, as compared with January and February, 1934, were made by [illegible] followed by the United States, Great Britain [illegible] 600 pesos worth, a gain of [illegible] per cent.

In 1933 Japan sold Chile 31 per cent of the crude cotton cloth imported, while in 1933 the percentage was 60. Last year it was 87.

Mussolini's "Sons of the Wolf" at Drill



YOUNGEST branch of the Fascisti, ranging from 6 to 8 years old, being prepared by one of their officers for their march through Rome. It will be their first public appearance.

English Laborites' Plan For Practical Socialism

Continued From Page One.

stant illustration of this principls."

Care must be taken Dalton makes clear lest this compensation to the owners of industry become a permanent burden. There should be a provision which would permit retirement of the debt contracted by means of higher "death duties" that is inheritance taxes.

Proposal for Regulating the Bank of England.

Dalton cites the "failure of the financiers" to regulate credit for the needs of the modern community in support of the Labor party's plan to reform the Bank of England. This is a formidable undertaking for as Dalton makes plain the Bank of England is a power unto itself a kind of super-government. The bank's weekly return is a mystery" says Dalton and its half-yearly report a "mockery."

"By varying its bank rate and by its open market operations, it can expand or restrict the volume of credit, lower or raise the rate of interest on gilt-edged stocks, increase or diminish employment, and bring a strong pressure to bear on rates of wages and the standard of life," writes Dalton. "These powers are even greater, now that we are off, than when we were on, the gold standard. The governor of the bank not only exercises high authority in the City; he also plays an important international role. Through his frequent contacts with the governors of central banks in other countries and through his nominees on the governing body of the Bank for International Settlements, he has a large influence on international finance and international politics."

The governor, instead of being elected as he is now by the private directors of the Bank, would under the Labor party's plan be appointed by the Crown on the recommendation of the cabinet minister responsible for finance. The day-to-day business of the bank would be carried on, as at present, by the governor and his subordinates, but the broad lines of the bank's policy would be subject to control of Parliament under a general law regulating the character and volume of the currency and other banking questions. Reorganized on a basis of 'public ownership and control" the bank would become the pivot of the British financial system, Dalton writes.

"Ancient Right of Eminent Domain Brought Up to Date."

The land must be controlled and in considerable part socialized when the Labor party comes into power, Dalton says. This is essential, he holds, to intelligent planning. And this, it may be added here, is the element that Dalton stresses in his discussion of the Labor party's "planned economy"—the need for control, if not actual socialization, of the vital factors to come within a "planned economy."

"The powers required for speedy socialization have been clearly stated by the Labor party in its report on the land and national planning of agriculture," Dalton writes. "It is proposed that a general enabling act should be passed giving the state power to acquire any or all land, rural or urban, at any time after the passing of the act, and laying down the basis of compensation to the owners.' . . . Further, 'it should be the general policy to transfer to national ownership, as soon as administratively practical, all agricultural land, and the appropriate Minister should have power under the act to issue orders, operative without further reference to Parliament, specifying as and when decided by him the particular land to be transferred.' . . . There is in this procedure nothing new, except the absence of delay. It is the state's ancient right of eminent domain, brought up to date."

This is similar to the right of condemnation, invoked in this country in connection with public works projects such as slum clearance, but only after long delays and in the face of numerous legal obstacles.

Planning on a national scale would provide, under the Laborites' program, national parks such as already exist in this country. It would provide, too, a program of public works, which would be "started and expanded, not as mere supplements to private works, but on their own merits, as projects of public development, hitherto neglected, and of employment." Dalton speaks with scorn of the kind of public works program that "must be fed on the scrag ends of economic activity." A large and rapid reduction of unemployment must be the primary objective of Labor when next it assumes power, in Dalton's view. And he adds that Labor should not take office unless this can be brought about.

"I have discussed," Dalton writes, "a number of separate activities of economic planning. What central machinery is required to co-ordinate these activities and make them fully effective? The Labor party, I think wisely, has given no dogmatic answer to this question. We must proceed experimentally, guided by the light of experience rather than by any elaborate preconceived theory."

Workers would have a considerable degree of control over socialized industries, under the Labor party's plan, Dalton states. The central board in charge of a public corporation, running the electrical industry, say, would be required to hold frequent consultations with the trade unions and the board itself would contain union representatives. Also, leaders of the Co-operative Movement, which now includes about half of all the consumers in Great Britain, will have a part in a plan which approaches self-government by the workers.

Reduction of Economic Inequalities Chief Aim.

Of the ultimate goal to be achieved by these diverse means, Dalton says: "Complete economic equality—in the sense of absolute equality of individual income, or of individual 'outgo' in the form of effort—is neither practically possible, nor ideally good. Nor is it necessary to the attainment of social equality and the classless state. But what is necessary is a very great reduction in our present economic inequalities."

To reduce these inequalities, the Labor party would, besides the steps toward socialization already described, pass a great deal of social legislation, revising the factories act, the shops act, the workmen's compensation act, and so on. Education, now available in its higher reaches only to those privileged by wealth or phenomenal intelligence and perserverance, would be opened to all on an equal basis.

All this means, as Dalton makes clear, an attack on great wealth, and particularly inherited wealth. While wealth in England fluctuates from year to year, Dalton says, the general trend is upward, "both in the total and in the part of this which is left by a small wealthy minority." The depression has made no essential difference in this trend. What Labor proposes is to scale down the larger fortunes, some of which have come down through several hundred years.

Method for Cutting Down Huge Fortunes.

"The subtractions made by death duties (inheritance taxes), on their present scale, have been more than offset by the additions, which the opportunities of the capitalist system make possible, to the wealth of the fortunate minority. The death duties do not, as yet, arrest the process of continuous concentration of wealth in few hands. They only slow it down. The rich in Britain are still growing richer. And in the last few years the fall in the rate of interest has raised substantially the capital value of land and securities, and of gilt-edged securities most of all."

Labor's program starts off with increases in the present scale of estate taxes, graduated sharply upward in the higher brackets. The highest level at present is 50 per cent on estates of more than £2,000,000. Dalton looks forward to a time when the state will permit inheritance only "in the form of an annuity, terminable at the end of one life, or at most two lives, or at the end of a fixed term of years." Although this is for the distant future, the author proposes an immediate step toward it in the form of a "supplementary inheritance duty" to apply to estates over a certain level, say £50,000.

Favors Putting India in Dominion Status, in Time.

The thorny problem of the colonies, Labor would solve by socialization and self-government. India, under the Labor program, would be accorded the status of the dominions such as Canada as soon as a capacity for self-government had been demonstrated. So far as the rest of the world is concerned Labor would work for the peace proposals that Arthur Henderson, Minister of Foreign Affairs in the last Labor Government, presented at Geneva.

Dalton says little about the opposition that Labor's sweeping program would call forth. There would be "panic-mongering" especially by the Conservative press, he warns. But it is his opinion that the nation—all important elements—would accept the verdict of the voters even though the wealthy would be well aware that this would mean an immediate attempt to break their hold over industry.

Labor makes this very plain—that a decisive victory at the polls will be the beginning of an attempt to convert Britain from capitalism to socialism as fast as the machinery of constitutional government will permit.

WILD BRAZILIAN TRIBE SLEEPS IN PYRAMID IN ONE CABIN

Oldest Members Lie on Ground, Middle Aged Next and So On, With Youngest On Top.

By the Associated Press.

FORTALEZA, CEARA, Brazil, June 1.—The Capuchin friars, who for many years have sought to educate the wild aborigines of the Maranhao forests, and convert them to Christianity, tell of a quaint, if somewhat oppressive sleeping habit among the Urubu tribes.

All in the tribe sleep in one cabin, the friars said. The eldest lie on the ground. The middle-aged lie on top of the old ones. The younger lie on top of the middle-aged, and so on, until the youngest are at the top of the pyramid. This practice, the friars said, does not seem to hasten the demise of the eldest.

If the young men of the tribes fall in love they press their suit in an unusual way. The young men keep loading their shoulders with a heavy burden. Heavier and still heavier loads go on, while the young man tries to catch the eye of the girl he wants. If she understands she runs for the woods on fleet feet. He follows and if he catches her, he is entitled to ask for her hand in marriage.

STATUE OF BLACK PRINCE FOUND TO BE GOLD-PLATED

First Cleaning Reveals Coating on Fourteenth Century Effigy in Canterbury Cathedral.

By the Associated Press.

CANTERBURY, England, June 1.—A statue in Canterbury Cathedral, after nearly 550 years, has been revealed to be gold-plated.

It is the famous life-size statue of the Black Prince, over his magnificent tomb in the cathedral. Familiar to tens of thousands of visitors, it had been black for centuries and of no certain composition. A cleaning process revealed it to be of copper thinly overlaid with gold.

Centuries of grime and a coating of protective enamel were carefully removed to disclose the glittering metal. The beautifully wrought effigy, one of the finest examples of fourteenth century craftsmanship in existence, is in almost perfect preservation.

"We clean the cathedral regularly," said the Dean of Canterbury, "but for some reason—I really don't know why—it never occurred to anyone to clean the Black Prince. Now that we have done so we are delighted. It is one of the most lovely monuments in the world."

Many Phases of New Deal Facing Revision

Continued From Page One.

lowed by several corporations for farm relief.

Judge Grubb did not pass on the constitutionality of the TVA as a corporation. He merely held that the Government corporation had exceeded the powers of the Federal Government when it entered into contracts with private companies for the sale of "surplus" power from the Tennessee Valley project, that is when it engaged in the power business. Should the Supreme Court uphold the reasoning of Judge Grubb, the power of the Federal Government to engage in business would be at least greatly circumscribed.

AAA Linked With NIRA.

The act closest in intent to the rejected NRA is the AAA, now under fire in Congress and in the courts. The connection between the NIRA and AAA was so close that when the decision in the Schechter case became known, the proposed AAA amendments were sent back to committee for reconsideration.

This act, which was approved by President Roosevelt May 12, 1933, carried the following "declaration of emergency:"

"That the present acute economic emergency being in part the consequence of a severe and increasing disparity between the prices of agricultural and other commodities, which disparity has largely destroyed the purchasing power of farmers of industrial products, has broken down the orderly exchange of commodities, and has seriously impaired the agricultural assets supporting the national credit structure, it is hereby declared that these conditions in the basic industry of agriculture have affected transactions in agricultural commodities with a national public interest, have burdened and obstructed the normal current of commerce in such commodities and rendered imperative the immediate enactment of title I of this act."

Based on Emergency.

Thus, in summary, the declaration predicated the act's constitutional authority on the existence of an emergency, which has resulted in the impairment of the national credit structure, the burden and obstructions on currents of commerce and the national public interest.

In the NRA case, Justice Hughes declared that the emergency did not enlarge the Federal power and that the business of growing crops was "essentially local," like building, manufacturing and mining.

AAA officials are fearful for their adjustment act on three other grounds: (1) The licensing and marketing agreements authorized by the act; (2) The delegation by Congress of the legislative taxing power to the Secretary of Agriculture in the processing taxes, and (3) The "due process" clause of the Constitution as it might affect these processing taxes.

The licensing and marketing agreements are somewhat similar to the NRA codes, which were held unconstitutional because of the unconstitutional delegation of legislative power. The processing taxes have already been attacked in the Maryland courts by a processor who refused to pay them on the ground that they were for the benefit of a single class of citizens. The question raised by this suit is whether the processing taxes are special taxes not comparable to other taxes received by the Treasury.

$27 for Each Farmer.

Treasury figures disclose how these taxes transfer funds from consumers to the farmers. Up to June 30, 1934, the AAA had paid out in rental and benefit payments to farmers a total of $228,663,676 and the Treasury had received from processing taxes $371,225,387. In addition the AAA had spent $61,005,824 for removal of agricultural surpluses. Total expenditures amounted to $287,639,500, or $27.47 for each person "gainfully employed" in agriculture, on the basis of the 1930 census. Processing taxes amounted to $9.68 for each person "gainfully employed" in all other industries.

The Constitution authorizes Congress to lay and collect taxes for the general welfare. The question involved in the processing taxes are whether they are taxes and whether they are expended for the general welfare when distributed to a special group and not to the whole population.

Wagner and Black Bills.

Likewise close in intent and method to the NIRA are the Wagner Labor Disputes bill and the Black-Connery 30-hour week bill, both relying on the commerce clause of the Constitution for their authority and both having the support of organized labor as represented by the American Federation of Labor. The Wagner bill, which passed the Senate by a vote of 63 to 12, would create a permanent National Labor Relations Board, which was abolished by the court's NRA decision, and would make permanent the "collective bargaining" provision of Section 7-A of the NIRA. The Black bill, which passed the Senate in 1933, provides for a compulsory 30-hour work week in industries producing goods moving in interstate commerce.

The Wagner bill defines as an "employe" everyone working for another person, excepting, however, agricultural laborers, domestic servants and persons employed parents or spouses.

Senator Wagner says that the NRA decision does not affect his bill because the Supreme Court has repeatedly upheld injunctions in labor disputes. It will be noted, however, that the Wagner bill applies to virtually all employes, and states that strikes and labor disputes burden and affect commerce. There is no mention whether the strikes "directly" affect interstate commerce.

As Hughes Sees It.

Chief Justice Hughes seemingly answered Senator Wagner when he said: "The distinction between direct and indirect effects has been clearly recognized in the application of the Anti-trust Act. Where a combination or a conspiracy is formed, with the intent to restrain interstate commerce or to monopolize any part of it, the violation of the statute is clear. (Coronado Company v. United Mine Workers, 268 U. S. 295, 310.) But where intent is absent and the objectives are limited to interstate activities, the fact that there may be an indirect effect upon interstate commerce does not subject the parties to the Federal statute, notwithstanding its broad provisions. This principle has frequently been applied in litigation growing out of labor disputes. (United Mine Workers v. Coronado Coal Company, 259 U. S. 344, 410, 411; United Leather Workers v. Herkert, 265 U. S. 457, 464-467; Industrial Association v. United States, 268 U. S. 64, 82; Levering & Garrigues Company v. Morrin, 289 U. S. 103, 107, 108.) In the case last cited we quoted with approval the rule that had been stated and applied in Industrial Association v. United States, supra, after reviews of the decisions, as follows: 'The alleged conspiracy and the acts here complained of, spent their intended and direct force upon a local situation . . . for building is as essentially local as mining, manufacturing or growing crops . . . and if, by resulting diminution of commercial demand, interstate commerce was curtailed either generally or in specific instances, that was a fortuitous consequence so remote and indirect as plainly to cause it to fall outside the reach of the Sherman Act.'"

"Direct" and "Indirect."

In another part of the decision, the Chief Justice pointed out that what directly and what indirectly affected interstate commerce could be determined only in individual instances by judicial review. The Chief Justice declared that where the effect of intrastate transactions upon interstate commerce is merely indirect, such transactions remain within the domain of state power.

"If the commerce clause were construed to reach all enterprises and transactions which could be said to have an indirect effect upon interstate commerce," he said, "the Federal authority would embrace practically all the activities of the people and the authority of the State over its domestic concerns would exist only by sufferance of the Federal Government. Indeed, on such a theory, even the development of the state's commercial facilities would be subject to Federal control."

30-Hour Week Bill.

The Black-Connery 30-hour bill is based on the Child Labor Act of 1916, which was held unconstitutional by a 5 to 4 Supreme Court decision in 1918. It would bar from interstate and foreign commerce articles produced under conditions whereby the workers were employed more than five days in any week or more than six hours in any day.

The committee report does not go into the constitutional questions raised by the bill. In the first child labor decision the Court held that Congress, in an effort to abolish child labor, could not use the regulation of interstate commerce as a subterfuge to regulate the conditions of employment. Until the Securities Act became law the withholding of the instrumentalities of interstate commerce relied upon to bar from such commerce products in themselves regarded as harmful. Thus, in 1903 and 1905, Congress passed animal contagion disease and the animal quarantine acts. These were followed by laws barring from interstate commerce improperly labeled foods and drugs, adulterated seeds, immoral women and unmarked prison made goods. Senator Black and organized labor would now extend the bar to articles not in themselves harmful but on which the workers were employed more than 30 hours a week.

View of A. F. L. in 1931.

The support of organized labor is a departure from a stand taken by the American Federation of Labor executive council in 1931, when it opposed the following proposed amendment to the Constitution:

"To promote the general welfare, the Congress shall have the power to reduce the number of hours of service per day for which contracts of employment may lawfully be made."

The Executive Council in its report for 1931, commenting on this proposed measure, said: "Congress has no power at this time to fix the hours of labor, wages or prices in private employment. The proposed amendment would permit Congress to reduce, but not increase the hours in a day's work. The Executive Council believes that this is a dangerous proposal. The American Federation of Labor has always opposed the fixing of hours or wages by law. In this case only the fixing of hours is intended and then it is left to the employes and employers, the same as now, to argue over wages. It should be opposed."

Up to that time the Seamen's Act of 1915 and the Adamson Act of 1916 presented the only efforts by Congress to regulate the hours of labor in private employment outside of the District of Columbia, except under Government contract. The Adamson Act was upheld by the Supreme Court in 1917 as a valid exercise of the power of Congress to regulate interstate commerce. It applied to the employes of railroads and there was no question that the employes were engaged in interstate commerce. The Seamen's Act related to foreign commerce.

Court on Regulation of Homes.

Since the 1916 Child Labor Act was rejected by a 5 to 4 decision, there have been several changes in the make-up of the Supreme Court and many observers declare that such an act would be upheld at this time. This is one of the arguments of the advocates of the 30-hour bill. Seemingly Chief Justice Hughes answered this argument in the NRA case when he said:

"The Government also makes the point that efforts to enact state legislation establishing high labor standards have been impeded by the belief that unless similar action is taken generally, commerce will be diverted from the states adopting such standards, and that this fear of diversion has led to demands for Federal legislation on the subject of wages and hours.

"The apparent implication is that the Federal authority under the commerce clause should be deemed to extend to the establishment of rules to govern wages and hours in intrastate trade and industry generally throughout the county, thus overriding the authority of the states to deal with domestic problems arising from labor conditions in their internal commerce.

"It is not the province of the court to consider the economic advantages or disadvantages of such a centralized system. It is sufficient to say that the Federal Constitution does not provide for it. Our growth and development have called for wide use of the commerce power of the Federal Government in its control over the expanded activities of interstate commerce and in protecting that commerce from burdens, interferences and conspiracies to restrain and monopolize it.

"But the authority of the Federal Government may not be pushed to such an extreme as to destroy the distinction which the commerce clause itself establishes, between commerce 'among the several states' and the internal concerns of a state. The same answer must be made to the contention that is based upon the serious economic situation which led to the passage of the recovery act . . . the fall in prices, the decline in wages and employment and the curtailment of the market for commodities."

Securities Exchange Act.

The Securities Exchange Act and the Wheeler-Rayburn Utility Holding Company bills seek to regulate business through the granting and the withholding of the privilege to use the instrumentalities of interstate commerce. These measures, reputedly drawn by Prof. Felix Frankfurter of Harvard and his former students, Commissioner Landis of the Securities and Exchange Commission, and Thomas Corcoran and Benjamin Cohen, have frightened Wall street and many conservatives. Senator Hastings (Rep.), Delaware, insists that the Wheeler-Rayburn bill violates the "due process" guarantee that Justice Brandeis evoked in the Frazier-Lemke farm mortgage decision. Hastings asserts that the bill would take property without due process of law. As yet there has been no court decision on the Securities Exchange Act. If the Wheeler-Rayburn bill is enacted, the utility interests undoubtedly will seek a final test of the measure.

The administration is confident that the constitutionality of one of its recovery measures will not be tested, and even if tested in the courts, would be sustained. This is the $4,000,000,000 work relief appropriation.

Soon after the Supreme Court decision on the NRA, Chairman Harrison of the Senate Finance Committee was surrounded by a group of reporters intent on finding out how the administration was planning to meet the situation.

A comparatively new correspondent asked the wily chairman about the possibility that the Supreme Court might hold the $4,000,000,000 appropriation unconstitutional on the ground that it was an unwarranted delegation of power by Congress to the executive. The older reporters pointed out that the Supreme Court in the maternity bureau cases had held it was without jurisdiction to pass on the appropriations of the Federal Government.

Chairman Harrison smiled when the question was asked and jocularly remarked that he could not conceive of anybody suing the Government to keep it from spending money, and that if anybody did sue, the courts would throw the case out on lack of jurisdiction.

Legislature Set Mark for Lack of Accomplishment

Continued From Page One.

quirement to meet demands of the FERA for a State appropriation of $500,000 a month for relief. Ordinary State expenses were running in excess of the revenues and the only method of providing funds for relief and old age pensions which was considered was an increase in the sales tax. No consideration was given to an increase in income taxes, or to reducing general State expenditures.

Even with the increase in taxes provided it is virtually certain there will be insufficient funds. It is expected the tax will yield slightly less than $15,000,000 for the remainder of the biennium. From it the Legislature appropriated $6,000,000 for relief, $3,000,000 for aid to counties in the care of indigent insane patients, $2,500,000 for old age pensions, $622,000 for interest on penal and eleemosynary bonds, $600,000 for the expense of administering the tax law, and $250,000 for administration of old age pensions. As one-third of taxes collected by the State goes to the public schools, the Legislature appropriated from this special revenue approximately $3,000,000 more than it is estimated will be received.

An overappropriation of general revenues by nearly $4,000,000 was admitted on the floor of the Senate by Senator Rollins of Columbia, chairman of the Appropriations Committee, but this is expected to be materially reduced by the veto of many items by Gov. Park.

DR. B. G. LEWIS TO ADDRESS ST. LOUIS SOCIAL CONFERENCE

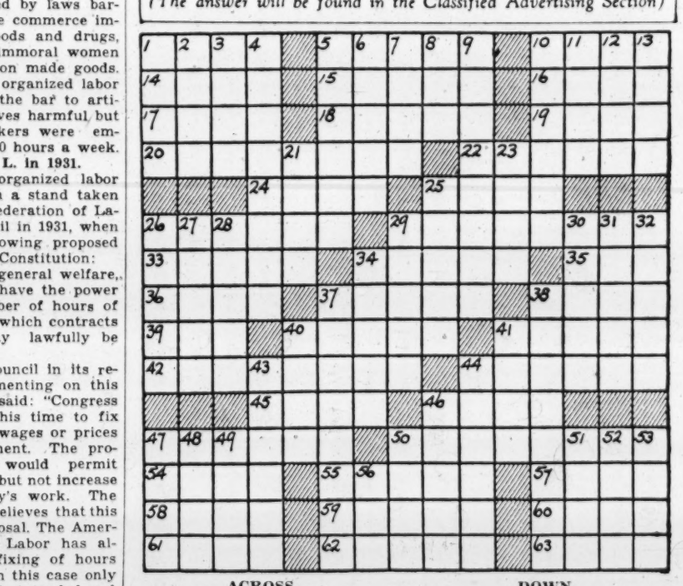
Speaker Is Field Representative of American Public Welfare Association.

Dr. Burdette G. Lewis, field representative of the American Public Welfare Association, will speak on "Re-education, Re-orientation and Social Progress" at a luncheon meeting of the St. Louis Conference of Social Work at the Downtown Y. M. C. A. Wednesday.

Dr. Lewis is a special adviser on institutions to the PWA in Missouri, former Commissioner of Institutions and Agencies of New Jersey and former Commissioner of Correction for New York City.

TODAY'S CROSSWORD PUZZLE

(The answer will be found in the Classified Advertising Section)



ACROSS.

1 Furnished with shoes
5 Series of musical tones
10 Moist
14 Deposit of mineral
15 Edges of a roof
16 Lamb's pen name
17 Lopsided
18 Slumber
19 Anything strictly true
20 Readings
22 Ascends
24 Head coverings
25 Ardor
26 Live over again
29 Belonging to the first ages
33 Astound
34 Anxieties
35 Commotion
36 Grant, as territory
37 More rational
38 Having little speed
39 Before
40 Not hollow
41 Breathe heavily in sleep
42 Pertaining to the entire system
44 One who keeps tally
45 Submerged chain of rocks
46 Principal actor
47 Comparatively near to the present time
50 Interim
54 Metal
55 Subtle sarcasm
57 Roman date
58 Discover
59 Wild animal
60 Orderly
61 English river
62 Finished
63 Portal

DOWN.

1 Strike with the open hand
2 Cavity
3 Smell
4 Commission to act in one's place
5 East Indian annual plant
6 Summons
7 The birds
8 Shelter
9 Trellis on which to train the branches of fruit trees
10 Give the meaning of
11 Alack
12 Rodents
13 Strikes gently
21 Except
23 Male sheep
25 Sinned
26 Speed contests
27 Abrasive material
28 Loads
29 Blind fear
30 Bravery
31 Worship
32 Let down
34 Head of a Mohammedan state
37 At one time or other hereafter
38 Forcing air noisily through the nose
40 Observed
41 Scrutinize
43 Inclinations
44 Remained
46 Meaning
47 Fissure or break
48 Great Lake
49 Tapering solid
50 Frame of mind
51 Notion
52 Flesh of animals used as food
53 Princely Italian family
56 King Arthur's lance

WALL STREET UNDER SPELL OF THE NRA CONTROVERSY

Adverse Supreme Court Decision Followed Later in Week by President's Statement Make for Irregularity — French Cabinet Crisis Also Exerts Influence.

By the Associated Press.

NEW YORK, June 1.—After selling rather feverishly during the early part of the stock market session today, traders turned abruptly and jumped aboard the equities band-wagon again, concentrating in mining shares.

In its sudden improvement the market recovered most of the ground lost earlier.

The sharp gains in the mining stocks, brokers said, resulted from buying in speculative quarters where it was believed the administration might once more hoist the price of silver in an effort to offset deflationary forces set in motion by the Supreme Court's decision on NRA.

In addition to this buying there was reported to be a fair amount of investment demand for equities based on the idea that once the initial unsettlement of NRA's dissolution is past, business may canter unharnessed along the road to higher profits.

The heavy clouds of uncertainty whihc drifted over the market from Washington tended to obscure the abatement of the flow of gold from Paris which followed the appointment of the "golden franc" Cabinet headed by Fernand Bouisson.

Although brokers still regarded the French financial crisis as primarily a psychological influence on the market they saw in the sharp rally of the franc a reflection of confidence in the ability of the new Government to make some headway with the intricate budget tangle.

Setback to Sugar Shares.

The sharp drop in automobile output, estimated by Cram's at 65,675 units, compared with 100,705 in the preceding week, was interpreted in Wall street in the light of the fact the holiday had cut operations to a three-day basis. The total compared with 54,185 estimated in the like week last year.

In terms of the Associated Press average of 60 stocks, the market declined .3 of a point to 40.6. The hourly rate of trading was considerably faster than on Friday. Sales totaled 676,450 shares.

The buying of silver stocks carried U. S. Smelting up 5⅜ points to 112, Cerro de Pasco up 2⅜ to 55, and American Smelting up 2 to 42½.

Sugar shares still suffered from the aftermath of yesterday's collapse brought on by the drop in futures. Cuban American sugar preferred gave up 4½.

Although run-of-the-mill industrial stocks finished fractionally lower, losses of one or more points were suffered by Air Reduction at 128½, Allied Chemical at 143¼, Columbian Carbon at 81¼, du Pont at 96, Liggett & Myers "B" at 109¼, Union Carbide at 54½ and Woolworth at 57.

In the bond market lower prices prevailed although the treasury section was steady.

After dropping to new lows for the season wheat recovered to close at losses of 1 to 1½ cents a bushel. Corn finished unchanged to 1 cent higher. Cotton ended the session with gains of $1.25 to $1.70 a bale. Imported silver at New York was reduced ½ cent to 74 cents.

The French franc recovered 01½ of a cent to 6.60¾ cents, while the pound sterling dropped 1½ cents to $4.91⅝. Swiss francs and guilders rose .08 and .10 of a cent respectively. The belga was off .14 of a cent.

Down for the Week.

On the week the market declined 1.6 points as measured by the Associated Press average.

The week's prime market influence was the body-blow delivered NRA by the unanimous decision of the Supreme Court. Second to this was the terrific struggle of France to keep her gold footing.

In the background of these forces, domestic trade and industry proceeded at a moderate pace. Steel operations were a trifle slower. A more than seasonal increase in carloadings was about offset by a contraseasonal decline in electric power.

Brokers, bankers, economists agreed on only one thing: that the past week's news had left them dizzy.

In rapid succession they were met with the resounding crash of NRA, the New Deal's king-pin; the dramatic fall of the Flandin Cabinet in Paris; and finally, President Roosevelt's pronouncements on the Supreme Court decision raising the question of constitutionality of most of the New Deal.

What the force of these developments would be on markets for money, stocks, bonds and commodities observers could only guess. And even the guesses of the best circles were made with fingers crossed.

Day's 15 Most Active Stocks.

Closing price and net change of the 15 most active stocks: Anaconda 14⅝, up ⅛; Chrysler 42¼, down ½; Gen Motors 30, down ⅛; Gen Elec 24⅛, down ¾; Comwlth & Sou 1½, unchanged; U S Steel 31⅝, down ⅛; Radio 5⅛, unchanged; Con Gas, 23½, down ⅛; North Amer 15⅜, up ⅛; Westingh El & M 44⅜, down ¼; Std Oil NJ 45¾, unchanged; Intl Tel & Tel 8, down ⅛; Kennecott 17⅝, down ⅛; Columbia Gas 7⅛, down ⅛; Amer Smelt & Rfg 42½, up 2; Amer Rad & Stans 13, down ⅛.

COMMODITY INDEX AVERAGES

Other statistical data showing economic trend.

NEW YORK, June 1.—The Associated Press wholesale price index of 20 basic commodities:

Saturday, 70.27.
Friday, 70.57.
Week ago, 72.66.
Month ago, 73.06.
Year ago, 61.72.
Range of recent years:

	1935.	1934.	1933.
High	75.48	72.55	64.10
Low	69.70	56.61	38.37

The 1926 average equals 100.

BUSINESS INDICATORS.

NEW YORK, June 1.—Statistics appearing during the past week and indications to business tendency, according to Moody's index figures for freight car loadings, electric power production, and steel ingot output.

These index figures are adjusted for seasonal variation—that is, if the change from the previous week should coincide with the normal season change, the index figure would be unchanged.

	Car Loadings	Electric Power	Steel Ingot	Combi'd
Latest week	58.7	110.7	49.1	72.8
Pr. week	57.8	111.1	49.0	72.6
Month ago	36.7	109.3	47.9	71.3
Year ago	61.1	108.0	65.1	78.1
1933 high	66.0	113.3	63.9	79.5
1935 low	56.7	109.3	47.9	71.3

(1928 weekly average—100.)
(Copyright, 1935, by Moody's.

STOCK PRICE AVERAGES.
Compiled by Dow-Jones.

Stocks.	High.	Low.	Close.	Ch'ge.
30 Indust.	110.18	108.64	109.74	—.90
20 R R	30.56	30.27	30.48	—.20
20 Util.	20.15	19.77	20.04	—.20

Compiled by the Associated Press.

Stocks.	High.	Low.	Close.	Ch'ge.
30 Industrials	56.0	55.1	55.8	—.4
15 Railroads	21.4	21.1	21.4	—.1
15 Utilities	29.5	29.0	29.4	—.3
60 total	40.7	40.0	40.6	—.3

	30 Ind'ls.	15 Rails.	60 Util.	Stks.
Day's change	—.4	—.1	—.3	—.3
Saturday	55.8	21.4	29.4	40.6
Friday	56.2	21.5	29.7	40.9
Month ago	56.2	21.4	27.4	40.3
Year ago	49.3	31.1	31.0	42.6
1935 high	59.6	27.6	33.7	46.7
1935 low	49.5	18.5	21.6	34.8
1934 high	61.4	43.0	40.6	51.4
1934 low	45.3	22.8	24.2	34.9

MOVEMENT OF RECENT YEARS.

1932 low	17.5	8.7	23.9	16.9
1929 high	146.9	153.9	184.3	157.7
1927 low	51.6	95.3	61.8	61.8

Copyright, 1935, Standard Statistics Co.

	50 Ind'ls.	20 Rails.	20 Util.	90 Stks.
Saturday	90.2	32.5	57.4	75.5
Friday	90.9	32.7	57.9	76.1
Week ago	90.3	32.5	57.1	75.4
Month ago	90.9	32.5	54.3	75.1
Year ago	83.9	42.7	65.3	74.2
1929 high	252.8	167.8	353.1	253.5
1929 low	141.9	117.7	156.3	140.2
1930 high	202.4	141.6	283.2	205.8
1930 low	112.9	86.4	146.5	114.7
1931 high	140.2	106.2	203.9	144.3
1931 low	60.0	30.8	92.8	61.3
1932 high	72.2	39.8	110.0	73.9
1932 low	35.1	13.2	51.8	35.0
1933 high	102.1	58.0	113.7	96.9
1933 low	42.3	23.5	61.1	43.9
1934 high	105.0	54.3	90.3	93.8
1934 low	74.6	34.1	66.2	66.4
1935 high	97.6	38.7	58.0	79.9
1935 low	78.6	28.6	39.5	64.0

1926 average equals 100.

BOND PRICE AVERAGES.
(Compiled by the Associated Press.)

	20 Rails.	20 Indust.	10 Util.	10 For.
Day's change	—.5	*1	—.1	.2
Saturday	79.1	95.6	93.2	68.2
Friday	79.6	95.5	93.3	68.4
Month ago	79.7	96.5	93.4	67.7
Year ago	87.1	87.6	85.2	66.5
1935 high	87.8	97.0	93.8	70.0
1935 low	76.4	92.2	84.5	65.5
1934 high	89.4	92.9	88.9	70.0
1934 low	74.5	73.7	68.2	60.2
1932 low	45.8	40.0	61.6	42.5
1928 high	101.1	98.9	102.9	100.5

10 LOW-YIELD BONDS.

Saturday	109.5	1935 low	107.9
Friday	109.5	1934 high	108.3
Month ago	109.9	1934 low	99.1
Year ago	106.8	1928 high	104.4
1935 high	110.3	1932 low	86.8

Compiled by Standard Statistics Co.

$	20 Ind'ls.	20 Rails.	20 Util.	60 Bonds.
Saturday	86.7	76.4	97.4	88.8
Friday	86.8	76.9	97.6	87.1
Week ago	87.7	77.0	97.4	87.2
Month ago	87.4	76.6	97.5	87.2
1929 high	95.3	106.0	98.8	99.9
1929 high	95.3	106.0	98.8	99.9
1929 low	90.4	100.8	96.0	96.3
1930 high	94.9	102.1	97.3	97.6
1930 low	83.3	97.3	96.6	92.8
1931 high	90.4	105.7	101.5	98.7
1931 low	62.3	62.3	80.2	88.5
1932 high	77.1	75.5	86.2	91.8
1932 low	63.2	47.4	79.9	87.3
1933 high	77.1	84.9	88.5	83.5
1933 low	58.3	57.0	74.1	83.6
1934 high	85.9	90.0	90.6	88.1
1934 low	72.6	74.1	77.2	74.8
1935 high	87.7	86.4	97.8	88.4
1935 low	83.6	71.0	89.3	83.0

STOCK PRICE TREND, JUNE 1.

	This week.	Week ago.	Year ago.
Advances	168	494	188
Declines	759	390	598
Unchanged	117	151	138
Total issues	1044	1035	922

	Sat.	Fri.
Advances	88	132
Declines	415	417
Unchanged	152	157
Total issues	655	706
New 1935 highs	1	19
New 1935 lows	13	11

U. S. TREASURY POSITION.

WASHINGTON, June 1.—The position of the Treasury on May 29 was: Receipts, $109,576,039.97; expenditures, $88,745,611.62; balance, $1,629,809,877.60; customs receipts for the month, $28,625,487.91. Receipts for the fiscal year (since July 1), $3,328,773,259.68; expenditures, $6,452,901,220.55 (including $3,219,341,347.79 of emergency expenditures); excess of expenditures, $3,124,127,960.87; gross debt, $28,637,985,402.03, an increase of $24,910,933.75 over the previous day; gold assets, $8,835,040,595.48. Receipts for May 31, 1934 (comparable date last year), $11,529,250.75; expenditures, $22,021,521.38, net balance, $2,021,713,008.08; customs receipts for the month, $21,041,136.31; receipts for the fiscal year, $2,724,547,270.31; expenditures, $6,371,782,725.80, including $3,581,029,991.24 of emergency expenditures; excess of expenditures, $3,647,235,455.49; gross debt, $26,155,017,448.27; gold assets, $7,778,883,213.73.

FOREIGN MARKETS AT A GLANCE

BERLIN, June 1.—After an irregular opening quietness developed on the Boerse today, but the closing was inactive and dull.

London and Paris—Closed Saturday.

No Saturday Sugar-Coffee Trading.

By the Associated Press.

NEW YORK, June 1.—Beginning their usual summer schedule of Saturday closings, the coffee and sugar exchange were closed today. They will return to Saturday sessions on Oct. 5.

NEW YORK STOCK MARKET

SPECIAL ASSOCIATED PRESS WIRE.

NEW YORK, June 1.—Total stock sales today on the New York Stock Exchange amounted to 676,450 shares, compared with none yesterday; 1,125,070 a week ago and 492,830 a year ago. Total sales from Jan. 1 to date were 103,159,833 shares, compared with 199,490,246 a year ago and 230,728,774 two years ago. Total sales for the week (5 days) amounted to 6,431,695 shares, compared with 6,215,510 last week.

Following is a complete list of transactions, giving sales, high, low, closing prices and net changes:

Stocks and Ann. Div. in Dollars.	Sales in 100s.	High for Day.	Low for Day.	Close for Day.	Ch'ge. for Day.
Acme Steel 2	1	52	52	52	—⅞
Adams Ex ..	15	5⅝	5⅝	5⅝	—⅜
Addressog ..	1	10⅞	10⅞	10⅞	•⅜
Ad Rume ..	2	7	6⅞	6⅞	—⅛
Af Prod .60	1	7⅜	7⅜	7⅜	—⅛
Air Red 3	3	128½	128½	128½	—1⅜
Air-W E A	1	⅜	⅜	⅜	—⅛
Alaska J .90b	13	17⅛	17⅛	17⅛	—⅛
Allegheny ..	3	1	1	1	....
do p$30ww	1	3¼	3¼	3¼	•⅛
do p$40ww	3	3⅛	3	3⅛	—⅛
Alleg Sti 1.	2	25⅛	25	25	—⅛
Al C & D 6.	12	144	143¼	143¼	—1¾
Allis-C Mfg.	23	17¼	17	17¼	—¼
Alpha PC ⅛g	2	17⅛	17⅛	17⅛	—¼
Amal Lea ..	3	3	2⅞	3	•¼
Amerada 2 .	12	64½	63⅝	63⅝	—1
A A Ch Del 2	3	41½	41½	41½	—⅜
A Bk Note .	19	23	22½	22½	—⅜
A Br Sh .85b	1	25½	25½	25½	•⅛
do pfd 7.	120	122½	122½	122½	•1¼
Am Can 5b .	2	6	121⅜	120	121⅞	—⅛
A C & Fyd .	9	14¼	13¾	14¼	—⅛
do pfd ..	1	34½	34½	34½	—1½
A Chicle 4b	1	87⅛	87⅛	87⅛	•1⅛
A Com Al .	10	23⅜	22½	22½	—⅜
A Crystal .8	51	12¾	11½	12¾	.....
A Encaus T .	3	1⅛	1	1⅛	.....
Am Ex Pf ..	5	4	3¾	3¾	—⅛
do 2 pf. ..	2	7⅜	7⅜	7⅜	—⅛
Am H SS 1 .	1	9	9	9	....
Am H&L pf 2	1	20¼	20	20¼	—¼
AmHPr 2.40	4	31⅜	31⅛	31⅜	.....
Am Ice ..	1	3¾	3¾	3¾	—⅛
Am Internat.	7	6¾	6½	6½	—⅛
Am Loco ..	9	12⅞	12½	12⅞	•⅛
do pf ..	3	41¼	41	41¼	—2⅛
AmM&F .80	3	20¼	20	20¼	—⅛
Am M & M .	1	7⅜	7⅜	7⅜	•⅛
do ctf ..	1	7½	7½	7½	—⅛
Am Metal .	8	18⅝	18⅛	18⅜	—⅛
Am P & L 6	6	37	37	37	—2¼
do$6pf1½	1	24½	24½	24½	—1⅝
do$5pf1¼	4	22	21⅞	21⅞	—¼
Am R&St .8	67	13	12⅝	13	—⅛
Am Roll Mlly	17	17⅞	17⅜	17⅞	—⅛
Am Seating	1	6⅞	6⅞	6⅞	—⅛
Am Sm & R	67	42½	40⅛	42½	•2
Am Smelt 2					
pf 7½k	1	113¼	113¼	113¼	—¼
AmSnu ..	3	72	72	72	—1¼
Am Sti Fdrs	1	14	14	14	.....
Am Sug R 2	4	57⅞	56⅛	56⅛	—2½
Am Sum T 1	3	19½	19½	19½	—⅜
Am T&T 9 .	13	120¾	120	120¾	.....
Am Tob 5 .	3	82⅜	82½	82⅜	—1¼
do B 5 .	11	81⅝	81	81⅝	—1¼
AmWW .80 .	29	12½	12⅛	12½	•⅛
Am Woolen .	9	7⅛	7	7	—⅛
do pfd ..	19	41½	40⅝	41½	—⅛
Am Yvg Pap.	1	4	4	4	—⅛
AmZL&S ..	4	4	4	4	—⅛
Anaconda ..200		14⅝	13⅞	14⅝	•⅛
AnaconWAC .	1	20½	20½	20½	—⅛
Andes Corp .	2	1¼	1¼	1¼	—⅛
ArchDM 1½b	2	39¼	38¾	38¾	—1
Armour Ill .	10	3⅞	3¾	3⅞	.....
do pr pf 6.	7	60	59	59	—1⅜
Artloom ..	1	5¼	5¼	5¼	•⅛
AssdDrGds .	8	57⅜	57	57⅜	•⅜
do 1 pf 6k	1	90	90	90	—1
AT&SF 2e.	40	40¾	40	40½	•⅛
Atl Cst Line.	2	21½	21¼	21¼	—⅜
Atl Refin 1..	24	23¾	23⅝	23⅝	—⅛
Atlas Pow 2.	10	37⅜	37	37	—⅜
Auburn Auto.	2	18⅝	18⅝	18⅝	—⅜
Aviat Corp .	15	3⅜	3⅜	3⅜	.....
Bald Loco ..	12	21¼	21¼	21¼	—⅜
do pfd ..	1	105⅜	105⅜	105⅜	—1
Balt & Ohio.	12	10½	10⅜	10½	—⅛
do pfd ..	1	8	8	8	.....
Bamb pf 6½g	†50	107⅜	107⅜	107⅜	•1¼
Barnsdall ..	13	8¼	8¼	8¼	—⅛
BeatriceC ⅛g	2	16	16	16	—⅛
BeldingH ⅛g	2	11⅜	11⅜	11⅜	—⅛
Bendix Aviat	17	11⅜	11⅛	11⅜	—⅛
BenefIndu 1½	1	16⅞	16⅞	16⅞	—⅛
Beth Steel..	18	24¾	24¼	24⅝	—⅛
do pfd ..	1	63½	63½	63½	—1½
Bigelow-San	†40	17¼	17¼	17¼	.....
Blaw-Knox .	19	23	22½	22½	—⅜
Blumenthal p	†40	50½	49½	49½	—1½
Boeing Airpl.	6	7	7	7	—⅛
Bohn Alum 3.	5	51¼	50¼	50¼	—1¼
BonAmi A 5	†20	96½	96½	96½	•⅜
Borden 1.60..	11	22¼	22	22	—⅛
BorgWar 1½g	22	34¼	33¾	34¼	•⅜
Botany CM A	1				.....
BriggsMfg 2	29	27½	27	27¼	—⅜
BriggsStr 3	9	33¾	33	33¾	—⅛
Bristol-M 2.20b	1	47¾	47¾	47¾	—⅛
Brk&Cat T pf 2	1	20½	20½	20½	—⅛
Bkl-Man T 3	2	38¼	38	38	—¼
Bkl Un Gas 5	1	55¼	55¼	55¼	—¼
BridgeBr 20g	10	9¾	9½	9¾	—⅛
Brunsw-Bal	1	4¼	4¼	4¼	—⅛
Bucyrus-Erie	7	7⅛	7	7	—⅛
do pr pf ..	8	12⅜	12	12¼	•⅛
do 7pc pf2	†50	84½	84½	84½	.....
Budd Mfg ..	3	3½	3½	3½	.....
do pf ..	†40	25¼	25¼	25¼	—⅛
Budd Wheel .	31	5	4⅞	5	•⅛
Bullard ..	4	11⅞	11¼	11¼	—⅜
BurnsBros R	1				.....
BurrAr-M .60	13	15⅞	15⅝	15⅝	—⅛
Butterick ..	4	5⅜	5⅛	5⅜	—⅛
Byers Co ..	5	13⅝	13⅜	13⅝	—⅜
CallPack 1½	1	34½	34½	34½	—⅛
CaliforPac-Ld.	3	1	1	1	•⅛
Calu & Hec..	2	3¾	3¼	3¼	—⅛
Camph-Wy.20g	4	12⅜	12¼	12⅜	—⅛
CanDGAle.40	3	10	10	10	—⅛
CanSugRy 3†50		51	51	51	•1
Cannon Fac .8	1	10½	10⅜	10½	.....
CannMills 2.	2	30	30	30	—⅛
Case J I ..	31	50½	49¾	50½	•⅛
do pf 4 ..	†20	88¾	88¾	88¾	—1¾
CaterpTrl 1½b	20	42¾	41¼	42¾	—1¼
Celanese ..	27	20⅜	19⅞	20⅜	—⅛
Celotex pf..	11	3¼	3¼	3¼	—⅛
do pf ..	†130	24	23½	24	—1
CentAguir 1½	12	25½	24½	24½	—1½
Cer dePas 2	47	55	52½	55	•2¾
Cert-td 7pc p	†10	26	26	26	—1¼
Ches&Ohi2.80	1	42¾	42¾	42¾	—⅜
ChesCorp ..	1	42	42	42	—⅛
Chi & N W	5	3¼	3¼	3¼	—⅛
Chi Gt West	2	⅜	⅜	⅜	.....
do pf ..	1	2¼	2¼	2¼	—⅛
ChiMailOr1¾b	3	19¼	19¼	19¼	.....
ChiMStP&P	4	1	⅞	1	.....
do pf ..	2	1⅝	1⅝	1⅝	—⅛
Chi Pneu T .	3	6¼	6¼	6¼	—⅛
Chi R I & P	29	28¼	28¼	29	.....
Chi R I & P	1	1⅛	1	1	.....
Chickfco D 2	5	26	26	26	—⅛
Childs Co ..	1	4	4	4	—⅛
Chrys 1¼b .200		42½	41⅜	42¼	—⅛
City I&F 2 .	2	24	24	24	.....
do pf 6½	†40	97	96½	96½	—⅜
††ClarkE .80	1	12¼	12¼	12¼	—⅛
Clev & P 3½	†20	80½	80½	80½	•⅜
Coca Cola 8.	2	207	207	207	—1
Colg Palm ½	9	15⅜	15⅛	15⅜	—⅛
Coll & Alk .	11	13½	13	13½	—⅛
Col F & Ir.	1	1½	1½	1½	.....
Col G & El .	68	7⅛	6⅞	7⅛	—⅛
do 5.6 6.5	†10	60	60	60	.....
Col Pt vtc 1a	19	54½	53½	54⅛	—1
Col Carb 4 .	6	80	80	81½	—2¼
Coml Cred 2 .	21	44⅜	43½	43⅜	—⅜
do A 3 ..	2	55½	55½	55½	.....
Coml Tr 2½g	3	63¼	62¼	63¼	•⅛
Com Sol .85b	33	19	18⅝	18¾	—⅜

Stocks and Ann. Div. in Dollars.	Sales in 100s.	High for Day.	Low for Day.	Close for Day.	Ch'ge. for Day.
Com & Sou .120		1⅜	1⅜	1½	.....
do pf 3g ..	6	44	44	44	—1
Cong N 1.60.	9	33⅞	33⅜	33⅞	—⅛
Congress Cig.	2	12⅛	12⅛	12⅛	—⅛
CRy&L 4½ .†50		32½	32½	32½	—1
Con Film ..	1	3½	3½	3½	.....
do pf 1¼ ..	1	11¼	11¼	11¼	—⅛
Con Gas 1 .	92	23⅝	23¼	23½	—⅛
do pf 5 ..	2	94¾	94¼	94¼	—⅜
Con Oil	42	8⅞	8⅝	8¾	—⅛
ConRRCu pf.	5	4⅞	4¼	4¼	—⅛
Con Text ..	1	½	½	½	—⅛
Container A .	5	9¼	9	9	—½
do B	4	3⅛	3⅛	3⅛	.....
Cont Bak ..	1	5¼	5¼	5¼	.....
Con Can 8.40	37	74¼	73¼	74¼	—⅜
ContDF .30g.	8	9¼	9¼	9¼	—⅛
Con Ins 1.35b	3	33½	33½	33½	—½
Cont Mot ..	13	1	1	1	—⅛
Cont Oil Del					
⅛g	27	19¾	19⅜	19⅝	•⅛
Corn Prod 3.	12	68⅝	67½	68⅛	—1⅛
Coty ..	2	4⅝	4½	4⅝	•⅛
C of W 2¼b	2	36⅝	36⅝	36⅝	—⅛
Crown Crk 1	1	30	30	30	.....
Cuba Co ..	2	1	1	1	.....
Cuba RR pf	†20	6¾	6¾	6¾	—2½
Cub Am Sug	12	6	5⅝	6	—⅛
do pf ..	†620	60½	59	60½	—4½
Curtis Pub .	7	19	18½	18½	—1
do pf 5¼k	3	101½	101¼	101¼	—1⅛
Curtiss Wr .	14	2⅛	2	2⅛	—⅛
do A ..	7	6¾	6¼	6¾	—⅛
Cutler Ham.	1	19	19	19	—½
Deere & Co	23	24⅝	23¾	24	—1⅛
do pf .80.	2	22⅜	22⅜	22⅜	—¼
Del & Hud..	5	28⅜	28	28	—1
Del L & W.	13	13½	13	13	—½
Det&Mack p	†10	8	8	8	—⅛
Detroit Ed 4	2	80¼	80	80	—¼
Di Mat 1.20b	2	31½	31½	31½	.....
Dome Min 4b	9	42¼	42	42¼	•⅛
Dom Stra..	1	7	7	7	.....
Douglas Aire	35	23	22¾	23	—½
Dresser A ..	17	19⅛	18	18½	—1⅛
do B ..	2	8¼	8¼	8¼	—½
du Pont de N					
2.60	44	96	95½	96	—1¼
do deb 6.	2	128½	128⅝	128½	.....
East Kod 5.	13	139⅝	138	139¼	—¼
Eaton Mfg 2	3	17¾	17¼	17½	—⅛
E & Mus..	1	6¼	6¼	6¼	.....
El Auto L..	25	19⅜	19⅛	19⅜	.....
do pf 7..	†40	110	110	110	.....
El Boat ..	5				.....
El Pwr pf ..	5	12⅜	12¼	12¼	—⅛
El St Bat 2	11	13¾	12⅞	13⅜	.....
Elec Pwr 8	3	42	42	42	.....
Emp Pw 8 ..	1	148	148	148	.....
I Hyd-El A .	1	2⅛	2⅛	2⅛	—⅛
I Nick C .30g	41	27⅞	27⅜	27⅞	•⅛
I P & P pfd	5	7⅞	7⅞	7⅞	—⅛
I Pr Tr 1g	1	22	22	22	—½
do pfd 6.	†20	104	104	104	.....
I Ry C A pf	†50	9⅞	9½	9½	.....
Int Shoe 2 .	1	46	46	46	•⅜
I Silver p .4	†10	62¾	62¾	62¾	—1¼
Int T & T.	72	8	7⅞	8	—⅛
Dept Strs.	1	9¾	9¾	9¾	—⅛
sland CC ½g	3	25½	25½	25½	—1½
Jewel Tea 3.	2	55½	55½	55½	—¾
Johns-M ¼g	34	46	44	46	•1
J & L Stl p	2	58¾	55¼	56	—3
K C South pf	2	8	8	8	.....
Kauf D .40g	4	10¼	10¼	10¼	•⅛
Kayser J ⅛g	5	17¾	17¼	17¾	—⅛
Kelly-Spg	8	1	1	1	.....
do pfd ..	2	13	13	13	—1
Kel-H W B .	1	11⅝	11⅝	11⅝	—⅜
Kelvinat .70b	8	13	12⅞	12⅞	—⅛

Stocks and Ann. Div. in Dollars.	Sales in 100s.	High for Day.	Low for Day.	Close for Day.	Ch'ge. for Day.
Kendall pfd 6.38b	†10	88	88	88	.....
Kennecot .30g	71	17⅝	17⅜	17⅝	—⅛
Kinney pfd ..	†10	27½	27½	27½	—⅛
Kresge S S 1	20	22¼	22	22¼	—⅛
do pfd 7.	†10	108¼	108¼	108¼	•⅛
Kress S H 1a	1	61	61	61	—3⅝
Krog Gr 1.60	5	24⅛	24⅛	24⅛	—½
Lambert 3 .	7	26	26	26	.....
L R & T ½g	1	10	10	10	—⅛
Leh Val C.	1	1½	1½	1½	—⅛
do pf	2	6½	6½	6½	—⅛
Leh V RR.	3	6⅞	6½	6⅞	.....
Lehm C 2.65b	2	76	75⅞	75⅞	—⅜
L & Fink 1½g	3	14¾	14¾

LOCAL STOCK TRADE IS EXTREMELY QUIET

Mixed Price Changes Are Shown as a Result of Week's Transactions.

Trading was extremely light on the St. Louis Stock Exchange last week, with price changes mainly unchanged to lower, though several issues recorded gains. Wagner Electric and Eurkart issues were higher.

International Shoe, Brown Shoe, Rice-Stix and National Candy were among the lower issues.

ST. LOUIS STOCKS

ST. LOUIS STOCK EXCHANGE, June 1. — Sales of stocks on the local board during the week (five days) amounted to 2269 shares, compared with 2686 the previous week. Bond sales were $1000, against $1000.

Following is a complete list of transactions on the exchange during the week, with closing bid and asked quotations, sales, high, low, close and net changes:

Stocks and Sales	High	Low	Close	Ch'ge
Ann. Div.	for	for	for	for
in Dollars.	Wk.	Week.	Week.	Week.
Ac-Sp-Ind 50	60	59½	59½	-3
Ac-Sp-Ind pf 100	125	120	120	
Ac-Sp-Ind pf 50	60	50	50	-2
Coca-Cola 10	45	45	45	
Coca-Cola B 10				
Coca-Cola pf 140	145	145	145	
Wagner El 4	6	5	5	
Wagner El pf 7	9	8	9	+¼
Wagner El B 4	6	5	5	
Wagner El B pf 7	9	8	9	+¼
Hyde Park 20	30	30	30	
Hyde Park pf 140	150	145	145	
Brown Shoe 3	4	3½	3½	-½
Brown Shoe pf 4.50	5	4½	4½	-½
Mo Pac 6 45	14½	14½	14½	
Mo P Cert 6	15	15	15	
Mo P Cert pf 6	15	15	15	
Rice Stix 1.60	15½	15	15	-¼
Rice Stix pf 6	15	15	15	
Scullin Steel 2	3	2½	2½	
Scullin Steel pf 7	10	10	10	
Stix B & T 1.20	15	15	15	
Stix B & T pf 6	15	15	15	
Wagner El 4	6	5	5	
Wagner El pf 7	9	8	9	+¼
Wagner El B 4	6	5	5	
Wagner El B pf 7	9	8	9	+¼
Hyde Park 20	30	30	30	
Hyde Park pf 140	150	145	145	
Brown Shoe 3	4	3½	3½	-½
Brown Shoe pf 4.50	5	4½	4½	-½
Mo Pac 6 45	14½	14½	14½	
Mo P Cert 6	15	15	15	
Mo P Cert pf 6	15	15	15	
Rice Stix 1.60	15½	15	15	-¼
Rice Stix pf 6	15	15	15	
Scullin Steel 2	3	2½	2½	
Scullin Steel pf 7	10	10	10	
Stix B & T 1.20	15	15	15	
Stix B & T pf 6	15	15	15	

SATURDAY'S SESSION SALES

Stocks and Ann. Div. in Dollars.	Sales	High.	Low.	Close.	Ch'ge.
Ac-Sp-Ind 50	60	59½	59½	59½	-3
Ac-Sp-Ind pf 100	125	120	120	120	
Ac-Sp-Ind pf 50	60	50	50	50	-2
Coca-Cola 10	45	45	45	45	
Coca-Cola B 10					
Coca-Cola pf 140	145	145	145	145	
Wagner El 4	6	5	5	5	
Wagner El pf 7	9	8	9	9	+¼
Wagner El B 4	6	5	5	5	
Wagner El B pf 7	9	8	9	9	+¼
Hyde Park 20	30	30	30	30	
Hyde Park pf 140	150	145	145	145	
Brown Shoe 3	4	3½	3½	3½	-½
Brown Shoe pf 4.50	5	4½	4½	4½	-½
Mo Pac 6 45	14½	14½	14½	14½	
Mo P Cert 6	15	15	15	15	
Mo P Cert pf 6	15	15	15	15	
Rice Stix 1.60	15½	15	15	15	-¼
Rice Stix pf 6	15	15	15	15	
Scullin Steel 2	3	2½	2½	2½	
Scullin Steel pf 7	10	10	10	10	
Stix B & T 1.20	15	15	15	15	
Stix B & T pf 6	15	15	15	15	

CLOSING QUOTATIONS

SECURITY	Bid.	Asked.
A S Aloe	15	
Ac-Sp-Ind pf	96	
American Inv. pf	34½	
Broadway pf	9½	
Brown Shoe pf	124	
Coca-Cola	58	60
Coca-Cola B	58	60
Coca-Cola pf	145	
Dr Pepper	29½	
Dr Pepper pf	106	
Ely & Walker pf	96	
Hyde Park	30	
Hyde Park pf	145	
Laclede Gas pf	46	
Mo Pac 6 45	14½	
Mo P Cert 6	15	
Mo P Cert pf 6	15	
Rice Stix 1.60	15	
Rice Stix pf 6	15	
Scullin Steel 2	3	
Scullin Steel pf 7	10	
Stix B & T 1.20	15	
Stix B & T pf 6	15	

TURPENTINE, FLAX AND LINSEED

Prices to four barrel lots for raw and drums 6c higher. Turpentine firm. Linseed 334; shipping 334; Rosin firm. 554; shipments. Quote B 3.40; D 3.45; M 4.55; N 4.95; 6.25.

Cash wheat on track $1.63 to $1.64½.

Futures.

Raw hide futures lower.

	Low.	Close.
May	9.72	9.80-81
July	10.05	10.15
Sept.	10.38	10.44b

U. S. TREASURY NOTES

Over the counter in dollars and

	Approx. Asked.	Yield.
1935	100.25	
1936	100.25	
1937	101.28	
1938	101.22	.03
1939	101.25	.11
1940	104	.14
1941	106	.18
1942	107	.22
1943	107	.26
1944	108	.30
1945	108	.34
1946	109	.37
1947	109	.40
1948	109	.43
1949	109	.46
1950	109	.48
1951	109	.50
1952	109	.52
1953	109	.53
1954	109	.55
1955	109	.56
1956	109	.57
1957	109	.58
1958	109	.59
1959	109	.60
1960	109	.61
1961	109	.62
1962	109	.63
1963	109	.64
1964	109	.65
1965	109	.66
1966	109	.67
1967	109	.68
1968	109	.69
1969	109	.70
1970	109	.71
1971	109	.72
1972	109	.73
1973	109	.74
1974	109	.75
1975	109	.76
1976	109	.77
1977	109	.78
1978	109	.79
1979	109	.80
1980	109	.81
1981	109	.82
1982	109	.83
1983	109	.84
1984	109	.85
1985	109	.86
1986	109	.87
1987	109	.88
1988	109	.89
1989	109	.90
1990	109	.91
1991	109	.92
1992	109	.93
1993	109	.94
1994	109	.95
1995	109	.96
1996	109	.97
1997	109	.98
1998	109	.99
1999	109	1.00
2000	109	1.01
2001	109	1.02
2002	109	1.03
2003	109	1.04

ST. LOUIS POST-DISPATCH

DRAMA-MUSIC-MOVIES

PAGE 6H — ST. LOUIS, SUNDAY MORNING, JUNE 2, 1935.

"Teresina", Opening Municipal Opera's Seventeenth Season Tomorrow Night, An Example of New Individuality



Leslie Adams as Napoleon Bonaparte in "Teresina."

OPENING its seventeenth season at 8:15 o'clock tomorrow night, Municipal Opera will offer, in the American premiere of the new Oscar Straus operetta, "Teresina," an example of the individuality now developing on the Forest Park stage and one which it is seeking to further this year under a new director, Laurence Schwab.

Portraying a romance about the career of Napoleon Bonaparte, "Teresina" is an operetta in the best Viennese manner. Straus, now 65 years old, has long been a favorite with Municipal Theater audiences, which will hear his faous "Chocolate Soldier" the week of June 24. "Teresina," which has been played only in Europe, is reported to have several songs comparable to the universally popular "My Hero."

In building its repertory this year, Municipal Opera recognized that it would have to look abroad for material. Accordingly, Schwab drew up a list of available foreign works. One was "Teresina," of which Lester O'Keefe, a former St. Louisan and now production director for a radio chain, had made a condensed version for broadcasting.

With approval of the organization here, Schwab arranged with O'Keefe to write an English adaptation to accompany the original orchestration. Presentation of "Teresina" here is more or less of a tryout, since it is no secret that Schwab would like to produce the show in New York next fall.

• • •

TWO other works in the 12 weeks' season stand in the same position. One is "Beloved Rogue," with music by Robert Stolz, which will have an American premiere in Forest Park July 22, and "Lady in the Window," an entirely new Romberg-Harbach work which will be shown for the first time anywhere on Aug. 19, to begin the final week of the season. Many of the principals here may be expected to retain their same roles in Broadway production.

To offer tryout grounds for new operettas has long been the ambition of Municipal Opera, which tried the plan occasionally under the Shuberts. The ambition was one largely forced on the opera by circumstances attending all musical production on the American stage.

Few composers and librettists are writing the tuneful, romantic pieces which lend themselves to the resources of the opera's big stage, its large cast and spectacular scenic setting. Broadway's successes since the depression set in have run to intimate revues, tabloid satires and musical plays which might be produced far less lavishly than the opera counts on.

"Teresina," therefore, takes into account both of Municipal Opera's experiences and its aims. It may be regarded, moreover, as the first result of a new directorial policy, since Schwab has undertaken a type of casting almost completely divorced from the stock company system under which the opera has been conducted. Casts for each of the 12 productions have been chosen independently, with the personnel vastly different from that of last season.

• • •

IN THE title role will be Evelyn Herbert, out from New York for the first time in 10 years. She formerly sang with the Chicago Grand Opera Company and created the role of Marianne in the Broadway production of "The New Moon."



Evelyn Herbert in the title role of "Teresina" at the Municipal Opera tomorrow night.

Robert Halliday who plays Count Lavalette, is another Broadway favorite who rarely has gone on tour. He created the role of Pierre in "The Desert Song." Leslie Adams, the Napoleon Bonaparte, is making his debut in Forest Park. He took the Herbert Hoover, King George, Will Hays and John D. Rockefeller Jr. parts in the original "As Thousands Cheer."

Gladys Baxter, popular Municipal Opera prima donna, returns to sing as Pauline, the Princess Borghese. Playing opposite her is Roy Atwell, widely known on the radio for his sputtery sentences and mixed-up aphorisms. He will be making his Municipal Opera debut and will appear only in "Teresina" this season.

Rex Weber, the barber's apprentice in "Teresina," never really learned to sing and yet he made famous the well-known "Brother Can You Spare a Dime?" from "Americana." Weber is a comedian and a ventriloquist and learned all his singing by making his wooden dolls voice the melody he was presenting.

Charles E. Galagher, who appears as the Mayor in "Teresina," is an old friend to Municipal Opera audiences. He was the Little John of the production of "Robin Hood," which inaugurated Municipal Opera 16 years ago. Since that time he has won his way to fame as a concert artist and appeared in many important basso roles in New York productions. Polly Dille, an artist of distinction, comes from Springfield, Mo., and will be seen in character roles throughout the season. Oscar Ragland, Roy Gordon, Earle MacVeigh, Al Downing, Marion Huntley and Victor Casmore are all players of character bits, who will be seen from time to time. "Teresina" will present three of the coming season's specialty dancers, Rosita Ortega, Julianna—a St. Louis girl—and Una Val.

Instead of the usual 84 singers and dancers, Municipal Opera's all-St. Louis chorus this year comprises 92 boys and girls, a special group of 24 dancing girls and 12 dancing men having been created by Producing Director Schwab to emphasize the dancing interest in the coming summer's repertory. The orchestra again will number 50 musicians, most of whom are chosen from the ranks of the St. Louis Symphony Orchestra.

• • •

O'KEEFE'S adaptation of "Teresina" was designed to carry out the impudently gay spirit of the story, which is that of a little girl in a strolling band of players and her meeting with the great Bonaparte.

Teresina, or Teresa, as she is known at first, is one of those rare beings who are not in awe of the important people of the world. She puts the great military strategist at a disadvantage immediately by calling him "Lieutenant" and advising him to get a haircut. Yet, by an odd circumstance, she marries one of Napoleon's officers, Count Lavalette, and is deprived of him by the commander.

In the ensuing separation, Teresa becomes the great Teresina, reigning prima donna, and in that role again crosses swords with Bonaparte. For the Emperor, attracted by her beauty, persuades his sister, Pauline, to invite her to sing at a reception. She again meets her husband, too, who has become Marshal Lavalette.

Lavalette does not recognize her, but is attracted to her nevertheless. His suit is hampered by Napoleon, who recognizes a rival. When Teresina reveals her identity to Lavalette, a misunderstanding ensues and the two again are separated, Teresina turning her favor toward Napoleon. But she realizes that she can humiliate even the Emperor and with that advantage, moves toward a solution of the romance.

• • •

MUCH of the humor of the work centers about Teresina's pranks, but large contributions to the fun are made by Daniel, the barber's apprentice, a cousin whom Teresina carries away from his village after he has nipped Napoleon's ear as well as cut his hair; by Pauline and her fatuous husband, Prince Borghese.

First-nighters will discover a Municipal Theater stage strikingly different from that of last season. In order to develop a lighting system that would realize the full of the big stage, the opera organization has erected two 50-foot towers flanking the proscenium, with central lights overhead on a cable bridge between the two towers.

An improvement in sound reception also is expected with the placing of amplifiers higher and a little nearer the audience. Cost of improvements is about $25,000. The usual arrangements for transportation directly to the theater have been made by the Public Service Co.

"Teresina" will run for seven performances, to be followed by a revival of "Rio Rita."



Robert Halliday as Count Lavalette in "Teresina."

"Informer," Stirring Drama, Heads Week's New Films

By COLVIN McPHERSON.

CHARACTER studies are rare in the motion pictures, so rare in fact that when the screen offers one of any considerable strength, it is a reviewer's bounden duty to send the word out and rally those who appreciate the better things. "The Informer," which opened at the Shubert Theater yesterday, is such a screen play. I should advise anyone to see it—not only my own class of greedy cinema-lovers but those who have a tooth for strictly the daintier fare and even those sincere ladies and gentlemen who are always telling me that "there's enough misery in real life, without seeing it on the screen." "The Informer" is not all misery, although it dips deep into the bitterness of the days when Ireland was asserting her right to the "separate and equal station" among nations. "The Informer" is only the pitiful story of a brute of a man, hungry and moved by elemental passions to betray his best friend for a reward of 20 pounds sterling. The actor, Victor McLaglen, ascends to the very summit of his art and elbows his way into the company of the invited guests at those February dinners in Hollywood, where gold statuettes are passed out as favors. To any who can immunize themselves from the sufferings of "The Informer," McLaglen offers an hour and a half exhibition of the beauty of acting. To recount the story of "The Informer," I think, would be unfair. Everything happens on "a certain night in strife-torn Dublin, 1920." The betrayed one, Wallace Ford, falls before a raiding squad, the betrayer atones for his sin and receives forgiveness. Woven in are the atmosphere of the foggy night, the grim situation of revolutionary warfare, romance, humor and the grief of a stricken family. John Ford directed "The Informer." As one of two dozen motion picture critics who unsuccessfully nominated his "Lost Patrol" for one of last year's 10 best pictures, I take pleasure in seeeing his continued achievement in "The Informer." His blending of the arts of the silent and talking screen is almost poetic. He has made the betrayer, Gypo Nolan, a primitive hunk of clay alternately commanding sympathy and disgust; he has given Gypo's scarlet sweetheart, (played by Margot Grahame) such moments, although brief, that she rises to the stature of Gypo; he has caught the temper of revolutionists, militia and street crowds, And he has put in such episodes of bloody tussling as to make the Hollywood mortality rate seem surprisingly low. His Irish-English-American company comes through splendidly. McLaglen, Miss Grahame (new to Americans), Wallace Ford, Una O'Connor, Heather Angel, J. M. Kerrigan, Preston Foster, all give memorable performances. St. Louisans who saw the Abbey Players will recognize Dennis O'Dea, handsome young Celt, as one of the revolutionists. His appearance is his screen test for American pictures. Since the Shubert elects also to play a second picture, only enough mention must be made to say that "Dinky," which stars Jackie Cooper, will mean nothing to those who like "The Informer," and yet will go well as a chaser for those who find Irish whisky a little fiery.

• • •

Break of Hearts.

A MOVIE publicity man came to the conclusion the other day, in discussing a future picture of some merit, that the "My Man" theme is probably one of the seven basic plots for the films. Or maybe it was, one of the seven cardinal sins. "Break of Hearts" at the Orpheum, is a sin, in that it takes three such sterling actors as Katharine Hepburn, Charles Boyer and John Beal, and wastes them on a surprisingly naive version of Fanny Brice's old number. That Boyer (it's called "Bwah-yay" instead of "Boy-yer") assumes the role of a great symphony orchestra conductor, Hepburn of a struggling composer who marries him and John Beal the outward character of a millionaire playboy, makes no difference. Boyer is still "Mon Homme" and though he has more girl friends than he can shake a baton at, Katie would scrub floors to be around him. The dramatic possibilities of "Break of Hearts" go not far beyond that task. Yet the cast scrub a mean floor, as the expression goes, and "Break of Hearts" emerges a bright and wholesome movie. With beguiling shatches of symphony music to go with it and snapshots from a tour of the best hotels in Europe, plus an elegant wardrobe for Katie, the blooming thing is such as to get most of the trade. That, they will say in Hollywood, was what they were after. "People Will Talk," the second feature, purports to show how Charles Ruggles and Mary Boland cured a daughter and son-in-law of a domestic ailment.

• • •

Public Hero No. 1.

THESE Federal men are getting a reputation that will be hard to live up to, and Wisconsin, because of inadvertent hospitality to one John Dillinger on occasions, will have a reputation that will be hard to live down. The latest crack at the career of the darling of Crown Point is taken in "Public Hero No. 1" at Loew's State, a cinematic brainstorm in which Chester Morris goes to prison in order to get next to a gangster in the high councils of the Purple Gang. He and his pal break jail in the California manner, and up bobs a sister of the gangster for Chester to fall in love with, so he can choose between US and U. S. A. On, then, to the Little Bohemia raid (called "Little Paree" here), to Dillinger's face-lifting and the final bang-bang outside a theater in Chicago. Morris, who came to St. Louis for a friendly visit last week, gives the picture all he has, which is a major contribution to any film where all the gentlemen stick out their chins. Jean Arthur makes herself highly believable. The big-time gangster is played by Joseph Calleia from the New York stage, a fine "heavy" type. Lionel Barrymore, as a physician binding up the gang's wounds, dominates every scene he is in. Loew's State includes on its program the fourth edition of "The March of Time."

• • •

Nell Gwyn.

WITH "The Private Life of Henry VIII," the English film producers staked an incontestable claim to English historical drama, and we probably should be satisfied to let them do it, keeping Mickey Mouse and gang movies as examples of American genius. "Nell Gwyn," at the Missouri, is an excellent type of English historical drama. How true to fact "Nell Gwyn" is I have not bothered to investigate, although the English scenario writers generally have had more conscience than those in America. Settings seem to have some reality, persons such as Samuel Pepys are far more acceptable. Sir Cedric Hardwicke (the bishop in "Les Miserables") delights as Charles II and Nell (Anna Neagle) is superb. The fault of "Nell Gwyn," if such must be mentioned, arises from a story of too little substance. By way of contrast, an American attempt to reproduce life in South America appears in "Under the Pampas Moon." Warner Baxter, J. Carrol Naish, Jack Larue and a half dozen others pick up accents that are more Spanish than the last 10 pages of Hills' and Ford's little red grammar.

• • •

Our Little Girl.

A year and two weeks ago a picture called "Little Miss Marker," with Miss Shirley Temple in the title role, was released from Hollywood. It remains, in my opinion, the unexcelled vehicle for a very capable little actress. Since that time, one Shirley Temple picture after another has been rushed to the bargain counter. "Our Little Girl" achieves definite staleness. Customers will not find it at the Fox after Monday, for "Escape Me Never," the screen version of a play with which Elisabeth Bergner bowled over Broadway this winter, will arrive on Tuesday.



Jean Arthur of "Public Hero No. 1," Loew's.



Victor McLaglen, as "The Informer," Shubert.

Amusement Calendar

MUNICIPAL OPERA—"Teresina," first production of 12 weeks' season, opens tomorrow night for seven performances.

Motion Pictures

FOX — Shirley Temple in "Our Little Girl," with travel feature, "Gorilla Land"; Elizabeth Bergner's "Escape Me Never" opens Tuesday, with "Chinatown Squad."

LOEW'S—Chester Morris, Jean Arthur and Lionel Barrymore in "Public Hero No. 1."

MISSOURI—Warner Baxter and Ketti Gallian in "Under the Pampas Moon"; "Nell Gwyn," starring Anna Neagle and Cedric Hardwicke.

ORPHEUM—Katharine Hepburn and Charles Boyer in "Break of Hearts"; "People Will Talk," featuring Charles Ruggles and Mary Boland.

SHUBERT—"The Informer," featuring Victor McLaglen and Margot Grahame; Jackie Cooper in "Dinky."



Elisabeth Bergner, coming to the Fox in "Escape Me Never."

Southern Music at Highlands.

An all-Southern program, described as a musical depiction of the South since the Civil War period, will be the free entertainment offering of Harry Lange's Commanders at Forest Park Highlands, this week. Entitled "In the Southland," it will include river chanteys, work songs, spirituals and popular melodies,

Pie-Throwing Session Is Old Timers' Dish

By H. H. NIEMEYER.

HOLLYWOOD, June 1.

"WHY," we were asked by a tourist from back home the other day, "did they stop throwing custard pies in the movie comedies?" Perhaps the answer is that they just went out of fashion. Or, maybe, with the arrival of wealth and position and fine clothes the cinema comedians objected of getting laughs that way.

But there has been a revival.

It may be that the pie-tossing days will not come back to stay but, at least, they are being tried out once more on a grander and better scale—more pies and bigger ones. Of course the very magnitude of the revival may defeat the purpose. The fans used to lauch at an occasional bit of custard thrown by the experts. Whether or not they will laugh when they see 300 of 'em heaved with unerring aim remains to be seen, but the producers are trying it out.

We watched the making of this new, old style, comedy appropriately dressed and seated, we were reliably informed, out of the range of fire. It was something after the manner of seeing them make "G Men," when 10,000 rounds of ammunition were fired in all directions. Only, instead of machine gunners and expert marksmen, this rarest of Hollywood events, an old-fashioned pie fight, was staged by pie fighters of the first water.

Most of the old Keystone Comedy favorites still living were in it. Wally Beery wasn't there, nor Charlie Chaplin, nor even Gloria Swanson. But there was no mistaking Ben Turpin, Ford Sterling, Chester Conklin, Vivian Oakland, Hank Mann, Marie Prevost, Bert Roach, Leo White, Dewey Robinson and several others whose faces and costumes were familiar, although their names are not so easily remembered.

A motion picture pie fight, your correspondent reports, has to be a more or less well ordered affair. It has to be divided into a number of little fights first for close-ups, and then combined into one general battle for the long shots. This, it seems, requires a great many pies.

We had, in fact, gone into the pie-making department before we took up our place of vantage on the battle scene. A pie that is good to eat is not necessarily an excellent throwing pie, we learned.

"A tough crust, like mother used to bake," explained Mr. Sterling, out of his vast fund of knowledge on the subject, "is no good. It doesn't splatter and it is apt to hurt. We need soft, juicy pies."

Well, he got them. Three hundred "soft, juicy pies" were lined up on tables in the anteroom of the set where the fight was to be staged. They consisted of a standard undercrust, a filling made up of cold canned fruits and a marshmallow top. They looked delicious.

• • •

THE fight started at a large horseshoe shaped banquet table around which all these old-time comedians were gathered. Two pies were thrown by property boys from outside the camera angle. Both missed their mark which was the pretty, expectant face of a young contract actress who had obviously never before been hit by a pie.

Director Ralph Staub stopped the cameras and went into a huddle with his players.

A loud and very odd discussion followed. "That guy's no pie thrower," shouted Ben Turpin. "You've got the best pie throwers in the world right here on this set, and you're letting an amateur do it."

So the prop boys retired in disgrace and old-timers took things and pies into their own hands. There was some additional talk about the proper way to throw a pie.

"Not like you throw a discus," explained Hank Mann, "but like a shot put. Flat toward the face. You push it out."

This time the pretty young actress got the pie squarely in the face. When her eyes popped open through a thick facial coating of marshmallow and fruit, she looked very funny and Director Staub beamed with satisfaction.

With that as a starter, the pie fight moved swiftly to its hilarious and unbelievably sticky climax. The camera was moved so that it took in one leg of the horseshoe table. The Keystoners hurled pies from the opposite side, dozens of them, and almost all found a mark. Turpin, on the receiving side, seemed to get a great many more than his share. He was almost buried in crust and fruit juice and marshmallow and it was impossible to tell whether he liked it or not.

Then a new camera set up was made and the other half of the group at the table, as yet unbesmirched, made ready to receive the culinary barrage. Dripping sweetness with every step, Turpin walked by us, a huge pie in each hand and a strange gleam in his crossed eyes. "Watch this," he hissed as he took his place just out of camera range and across the white tablecloth from the derby hatted Hank Mann.

Mann, it seemed, had boasted that his hat would save his head, to some extent, from the effects of the thrown pies. He reckoned without Turpin. The first pie that expert hurled, hit Mann on the forehead and lifted the derby off as slick as a whistle, leaving a fringe of marshmallow in its wake.

• • •

MEANWHILE players who had probably never thrown pies or had pies thrown at them, tiptoed onto the set to watch these remarkable proceedings. Warren William was one, Bette Davis another. William even held a pie, offered him by Director Staub, and seemed inclined, for one moment to throw it into the middle of the confused melee. He decided against it, however, and left by a side door when he discovered Turpin whispering to Chester Conklin and pointing in his direction.

When the camera finally drew back to take in one general view of the whole pitched pie battle, your correspondent deserted his post and made toward the doorway, still unmarked. The ammunition by this time had been increased by the addition of countless cream puffs, chocolate eclairs and soft centered cakes. The whole thing looked like a bakery being manhandled by a Kansas cyclone.

On the way out your correspondent came face to face with a pie encrusted woman who was no longer in the scene then being filmed. She introduced herself as Georgia J. O'Dell, who has been making comedies, she says, since 1923. She welcomed the momentary return of pie throwing in the picture business and boasted, gently, of her ability to absorb punishment. "I've taken lamp black pies, water and breakaways," she said, "and hundred and eights' high and broad. Can't draw many big parts these days but I'm still getting laughs. That from a trouper who spent 20 years on the stage, only to become a pie-target!

RADIO SECTION — ST. LOUIS POST-DISPATCH — AUTO SECTION

PART SEVEN — ST. LOUIS, SUNDAY MORNING, JUNE 2, 1935. — PAGES 1—41

Here and There on the Air

Stoopnagle and Budd to Join Fred Waring Show in July —Cornelia Otis Skinner Begins Series Tonight— English Derby Broadcast Wednesday Morning.

By J. L. S.

STOOPNAGLE AND BUDD, who have established themselves as one of the most popular comedy teams that broadcasting has known, will join Fred Waring the first week in July, when Waring's show will shift to 7:30 Tuesday nights. Meanwhile Waring will continue on his Thursday night spot. . . . Whether they will take their "phoithboinders" with them has not been decided. . . . Irene Wicker, the Singing Lady, was awarded a medal for distinguished service to radio by a magazine on Memorial day.



Irene Wicker

Her children's programs have long been regarded as among the finest broadcasts. . . . Grace Hays on each of her Tuesday afternoon programs is singing the outstanding songs of the musical comedies and operettas produced by some noted producer. . . . Grandma's Wild Oats, a comedy of a spry old woman who takes a fling at night life, will be performed at 8 p. m. next Sunday on the WJZ net. The play is by Margaret Freshley of Chicago, whose "Sauce for the Gander" was featured on an NBC chain last December. . . . Four screen players — Dolores Del Rio, Pat O'Brien, Edward Everett Horton and Wini Shaw—are billed for the Hollywood Hotel broadcast Friday night.

• • •

Replaces Winchell.

CORNELIA OTIS SKINNER will begin her series on KWK and the WJZ net at 7:30 tonight, replacing Walter Winchell. This evening she is to do her "Being Presented" sketch, a humorous portrayal of the trials and doubts of an American woman about to be presented at the Court of St. James, and a poem in French, "The Wind," by Emil ver Haeren. . . . Billie Burke and Conrad Nagel will play the leads in "The Vinegar Tree" in the Radio Theater at 12:30 noon today on KWK. . . . Boyd Gibbons declares that he will tell the story of Manfred von Richtofen, the German war ace, in his broadcasts at 5:30 Thursdays, June 6 and 13.



Billie Burke

Radio's singing countess, Olga Albani, will go off the Charles Previn program after tonight. She plans a vacation in Puerto Rico, where her father lives, and in New York, and also to spend some time in Hollywood making a movie. . . . Graham McNamee and Ford Bond, who covered the Baer-Carnera fight, will be at the microphone when the WEAF and WJZ nets broadcast the Max Baer-Jimmy Braddock fight at 9 p. m. Thursday, June 13. . . . Ray Noble and his orchestra are scheduled on the WJZ chain at 9:30 p. m. Mondays and Saturdays. . . . With the Sherlock Holmes stories going off the air, the program featuring Vera Brodsky and Harold Triggs and Louis Anspacher's stories moves to the 7:45 p. m. spot Sundays on the WJZ net and KWK. Ping and Pat, the comedians, and Josef Bonime's orchestra will move to the CBS chain tomorrow night.

The WJZ and CBS networks will carry a description of the running of the English Derby at Epsom Downs at 7:45 a. m. Wednesdays. . . . Kurt Brownell, the tenor, who substituted for Richard Crooks at the Metropolitan Opera, is singing on KWK and the WJZ net at 5:30 today. . . . WSM, the 50,000-watt Nashville station, and WLW, Cincinnati, have decided to exchange a program weekly. WSM will carry WLW's Cotton Queen, Show Boat at 9:30 Thursday nights, and WLW will broadcast some WSM program of note. WLW is a member of the Mutual Network, which includes WGN Chicago, and WOR, Newark, and also broadcasts WEAF and WJZ network programs. WSM also carries WEAF and WJZ schedules.

• • •

McLaglen in Red Trails.

VICTOR McLAGLEN and an all-star movie cast have been engaged for the Red Trails series on KWK and the WJZ net at 7 p. m. Tuesdays, beginning this week. McLaglen will play the role of a Northwest Royal Mounted Police officer. . . . Gene Sarazen will talk on Ruth Ettings' program tonight on KWK. . . . Eddie Dunstedter, organist, and Francis Jones, violinist, will be heard on the CBS chain at 12:30 noon Sundays. Will Rogers will conclude his series next Sunday night. James Melton, tenor; the Revelers quartet, and Frank Tours' orchestra will carry on in this broadcast from the Labor Conference at Geneva, Switzerland, is planned at 4:30 next Sunday by the CBS chain. Wicker, the Singing Lady, has been engaged for an extra weekly broadcast as the star of a new "Sally of the Talkies" series. This program, at 12 noon Sundays, is carried by WMAQ, WHO, WSM and WDAF. . . . The Voice of Experience programs will be resumed tomorrow. The "voice," Dr. Marion Sayle Taylor, after delivering the commencement address at William Jewell College, Liberty, Mo., on May 28, went to Salt Lake City, Utah, to make an address at a Shriners' benefit for crippled children. . . . Ted Husing will report the national open golf tournament Thursday, Friday and Saturday afternoons on the CBS net, covering the final day at 11:15 a. m., 3:30 and 7 p. m. . . . The Story of Mary Marlin will move to 10:30 a. m., beginning tomorrow. . . . "Greetings From Old Kentucky" is the title of a new variety show on the CBS chain at 2:30 p. m. Thursdays. . . . Ben Bernie and his orchestra may be heard at 8:30 Saturday night on the CBS chain in broadcasts from Catalina Island. . . . Dave Stamper, who wrote Ziegfeld Follies tunes for 21 years, Fred Herendeen, whose latest work was "The King's Horses," and Jack Owens, tenor, will be featured in daily except Saturday and Sunday programs at 8:30 p. m. on WENR (870). . . . Beatrice Ann Frear, the 16-year-old Evanston high school junior who won the League of Nations Association annual free trip to Europe, will talk over the WJZ net at 2:30 Tuesday.

• • •

Washington U. Concert.

A CONCERT by the Men's Glee Club of Washington University, St. Louis, is scheduled at 10 o'clock next Saturday morning on the CBS chain, Clay Bellew directing. The program will include "Now Let Every Tongue," "Sunrise Call," "Old Man River," "Dance of the Paper Dolls," "Student Logic," "Song of the Jolly Rover," "Fight, Washington," "Alma Mater" and "How Can I Leave Thee?"

• • •

Series on Taxation

YOU and Your Government broadcasts will continue through the summer at 5:45 Tuesdays, turning on June 18 to a 15-week series on the general topic, "Taxation for Prosperity." Speakers in the June 18-Sept. 24 series will include Frank A. Vanderlip, former president of the National City Bank of New York; Edwin E. Witte, executive director of the President's Committee on Economic Security; Francis Bowes Sayre, Assistant Secretary of State; John N. Eddy, recently appointed Assistant Budget Director, who formerly was city manager of Dallas, Tex.; William Hard and Frank Kent, the newspaper men, and others.

• • •

Paul Althouse, tenor of the Metropolitan Opera, will sing with Victor Kolar's symphony orchestra next Sunday night. These concerts probably will be concluded June 30 and be resumed late in September.

Chamber music by Brahms will be played by the Compinsky Trio in four broadcasts at 11 a. m. Sundays on the CBS chain, starting June 16.

Broadcasts from a Brahms chamber music festival on the campus of the University of California will be carried by the WJZ chain at 6:30 Monday evening from June 17 to July 8.

Lucy Monroe, the soprano, will join Frank Munn on KSD's 7 p. m. Friday program, starting this week. She will substitute for six weeks for Bernice Claire, who will go to London with Noah Beery to star in a British musical film written for her. Miss Monroe started in the chorus of—Ziegfeld show, was featured in "Criss Cross," and other Broadway productions, sang with the French-Italian Opera company in Canada and Baltimore, and has sung in opera in New York, Chicago and St. Louis.

Descriptions of scenes in New York City will be broadcast by the NBC mobile transmitter, starting June 10.—The series will open with a description of the Washington Market. The broadcasts will be carried by the WEAF from 6 to 6:15 a. m. Mondays and by the WJZ net from 4:35 to 5:45 p. m. Wednesday.

Five Star Jones, the CBS network serial based on the life of a newspaper reporter, will shift to 10:45 a. m. Mondays through Fridays, beginning tomorrow. John Kane, the Broadway actor, plays the title role.



COUNTESS OLGA ALBANI

WHO will sing today for the last time until fall on Charles Previn's program. She will go to Porto Rico for a vacation, then to Hollywood for movie work.

Joe Cook's Circus Night on KSD



JOE COOK

WHOSE Circus Night program becomes a weekly Friday night KSD feature at 8:30 o'clock. The comedian heads a cast including B. A. Rolfe's orchestra, Peg La Centra, Ted ("Blubber") Bergman, Phil Duey, Tim and Irene and the Modern Choir.

Radio Programs for Today

ST. LOUIS stations broadcast on the following channels: KSD, 550 kc.; KMOX, 1090 kc.; KWK, 1350 kc.; WIL, 1200 kc. KSD is in the WEAF network; KWK in the WJZ chain; KMOX in the CBS net. Programs scheduled for broadcasting today are announced as follows:

7:00 a. m. KWK—Children's program; Milton Cross conducting. WEAF Chain—The Balladeers, male chorus.

7:15 WEAF Chain—Florence Whiteman, harpist.

7:30 WEAF Chain—Peerless trio.

7:45 WEAF Chain—Palestine Flower Day program. KMOX—Good Morning.

8:00 KWK—Southernaires. WGN (720)—Concert. WEAF Chain—The Radio Pulpit. "Christian Workers and Shirkers," Dr. Charles L. Goodell, speaker; choir. KMOX—Church of the Air. Rev. Joseph A. Vance. Presbyterian program.

8:30 KFUO—Pilgrim Lutheran service; "What to Expect From the Church," Rev. Alfred Doerffler. KWK—South Sea Islanders. CBS Chain—Press News; Pattern in Harmony. WEAF Chain—Mexican orchestra and Hector de Lara, baritone. WIL—Church Services. KMOX—"The Air Gliders."

KMOX 8:30 to 10:30 A. M.

"THE AIR GLIDERS"

Every Sunday Morning, 8:30 to 10:30. Presented by Your Dodge Dealer.

(Adv.)

8:45 CBS Chain—Between Bookends.

9:00 KWK — Musical program; (9:05), Walberg Brown string quartet. WIL —Serenaders.

9:15 WEAF Chain—Rudolph Bochoo, violinist. WGN (720)—Concert.

9:30 KFUO — Psalms of Faith, Clifford Vogt, WEW—High mass. WEAF Chain—Maj. Bowes' Capitol Family program. WIL — Memories in Melody. KWK—Samovar Serenade.

10:00 KFUO—Bible study; "Samson and the Lion," Rev. Alfred Doerffler. KWK—Rhythm Encores. WLW (700)—Opportunity Matinee. Johnny Johnson's orchestra. WIL—Future Stars.

10:15 KWK—Piatt and Nierman, piano duo. WEAF Chain—"What Home Means to Me."

10:30 KMOX — Fourth Church of Christ Scientist. WEAF Chain — Round Table Discussion. CBS Chain—Romany Trail, Gypsy music. WLW (700)—National Family Prayer Program. KWK—Radio City Music Hall program. Viola Philo, soprano; Jan Pearce, tenor; Robert Weede, baritone; Edwina Eustic, contralto, and mixed chorus.

Excerpts from La Boheme—Puccini

10:45 KFUO—Service; music. CBS Chain —"American Peace and Neutrality —a Definition." Representative Maury Maverick.

11:00 WEAF Chain—Road to Romany, gypsy music. CBS Chain—Church of the Air. William G. Biederman. Christian Science program. WIL—Orchestra.

11:15 WIL—Olympian quartet. WEW—Cathechetical instruction.

11:30 KMOX — Russell Brown, singer. CBS Chain—He, She and They; Mary Eastman, soprano; Evan Evans, baritone. KWK — National Youth Conference. "Drive Without Direction," Dr. R. W. Sockman; male quartet. WIL—Third Baptist Church Services. WMAQ (670), WDAF (610) — Wooster College Symphony Orchestra.

11:45 KMOX—He, She and They.

12:00 Noon KFUO—Organ recital, Martin Burmeister. KMOX—Lazy Dan the minstrel man. KWK—Words of the Wise. WMAQ (670), WDAF (610), WSM (650)—Sally of the Talkies, sketch. Irene Wicker, actress. WGN (720)—The Lamplighter, Jacob Tarshish.

12:15 KWK—Henry Deering, pianist. WIL —Songs.

12:30 KSD—TEMPLE OF SONG, Chicago a Cappella Choir; Ruth Lyon, soprano, and Charles Sears, tenor. KMOX—Eddie Dunstedter, organist. KWK—Radio Theater, "The Vinegar Tree."

12:45 KMOX—"Honor the Law" program. WGN (720)—Baseball game.

1:00 KSD—LEVITOW STRING ENSEMBLE. KMOX—Howard Barlow's Symphony Orchestra. Soloist, Eugene Dubois, violinist.

Overture to Euryanthe — — Weber
Concerto for violin and orchestra in D Minor — — — — Vieuxtemps
Symphony No. 3, Rhenish — — Schumann

WIL—Organ music.

1:15 KSD—"ROMANCE IN MELODY." WIL—Mirth Parade.

1:30 KSD — PENTHOUSE SERENADE program; Don Marlo, tenor; Charles Gaylord's orchestra. WJZ Chain — National Vespers. "The Law of Liberty." Dr. Augustus Steimle. Music and quartet. WIL—Marie Golub, violinist. —Al Dietzel's orchestra. KMOX—Favorite Melodies.

1:45 WIL—Musings. KMOX—Children's program.

2:00 KSD—AMERICAN LEGION SIXTH INFANTRY BAND CONCERT. KWK — Broadcast from Boulder City Dam. Colorado. Interview and singers. WLW (700)—Church on the Hill, drama. WIL—Melodies. KMOX—St. Louis Parades. WEAF Chain — Confederate Memorial Exercises.

2:15 WIL—"Do You Believe in Ghosts?"

2:30 KSD—HARRY RESER'S ORCHESTRA; Ray Heatherton and Peg La Centra, vocalists. KWK—Detroit International Music Festival. WIL—Band Box Revue. WLW (700)—Singers Club.

3:45 KSD—ELSA MAY BUTTS, soprano. WMAQ (670). WDAF (610) — Dream Drama. Arthur Allen and Parker Fennelly. WIL—Jimmy Grier's orchestra. WLW (700)—Organ music.

3:00 KFUO—German program: "Self-denial a Condition of Discipleship," Rev. August Lange; hymns. KMOX —Country Church of Hollywood. KWK—Roses and Drums, sketch, "Rebel Code." Helen Claire, Reed Brown Jr. and John Griggs. WMAQ (670), WDAF (610), WSM (650) —Kansas City Philharmonic Orchestra. WIL—Argentinian Revue. WGN (720)—Serenade.

3:30 KFUO—"Christ's Blood the Secret of Salvation," Rev. John Fey. KMOX —Frank Crumit and Julia Sanderson; Sister of the Skillet, Three Jesters. Jack Shilkret's orchestra. KWK—Leola Turner, soprano, and orchestra. WMAQ (670), WLW (700), WDAF (610)—"House by the Side of the Road." Tony Wons; soloists and orchestra. WIL—Songs. WGN (720)—Gabe Wellner, pianist.

3:45 KWK—Bob Becker's Fireside Chat About Dogs. WIL—Dance orchestra.

4:00 KMOX—National Amateur Night program; Ray Perkins; Arnold Johnson's orchestra and Harry von Zell; Jack Frick, "musical saw" soloist. KWK—New Tunes for Old, musical. WEAF Chain—Catholic hour. Medievalists Choir. WIL—Tune Tinkers. WLW (700)—Grenadier Guards Band.

4:30 KSD—COMMUNITY FORUM PROGRAM. "Safeguarding the Lives of Vacationists on the Meramec" will be the topic of discussion. P. H. Byrns, executive director of the St. Louis Chapter, American Red Cross, will tell the story of the Meramec River Patrol maintained by that organization. Charles Schmidt, president of the patrol, will be interviewed on methods used by lifeguards to protect swimmers. Music will be furnished by the Forum instrumental trio. KMOX — Smiling Ed McConnell. KWK—Grand Hotel, sketch; "Lady Doctor." Anne Seymour and Don Ameche. WEAF Chain—"K-7," Secret Spy story (try WMAQ, 670). Jacques D'Avery, tenor; Cordoba Sisters trio; Leo Karina, soprano; Giuseppi di Benedetto, tenor, and Hugo Mariana's orchestra. WSM (650)—Sacred quartet. WIL — Pinto Pete.

4:45 KMOX—Tom Baker, tenor. WGN (720)—Wayne King's orchestra. WIL—Orientale.

Normandie Broadcasts.

DESCRIPTIONS of the arrival of the great French liner, Normandie, in New York Harbor and at her pier will be carried tomorrow forenoon by NBC and CBS networks. There will also be a broadcast of the reception at City Hall, New York, to Mme. Lebrun, wife of the President of France. Mayor LaGuardia, French notables in New York and society women will welcome her. It will be the first time that the wife of a living President of France will visit this country. The broadcast is set for 1 p. m. on the CBS chain.

5:00 KSD—"RHYTHM AND SWEET MELODY," girl's trio. WEAF Chain—Broadcast from S. S. Normandie. KMOX—Roadways of Romance; Jerry Cooper and Roger Kinner, baritone; Freddie Rich's orchestra. WIL—Aristocrats. KWK—Jack Benny. Don Bestor's orchestra; Frank Parker, tenor and Mary Livingstone. WGN (720) — Henry Weber's Musical Intime. WLW (700)—"Seats on All Floors," vaudeville show. WBBM (770) — Herbert Foote, organist.

5:15 KSD—SPORT RESUME. WEAF Chain — Concert orchestra.

5:30 KSD — FIRESIDE RECITAL. Sigurd Nilasen, basso; Hardesty Johnson, tenor; Graham McNamee. KWK—Joe Penner, comedian; Ozzie Nelson's orchestra and Harriet Hilliard. WIL—Claude Collins' orchestra. WMAQ (670) WDAF (610) — Fireside Recitals; Mario Cozzi, baritone, and Hardesty Johnson, tenor.

5:45 KSD—WENDELL HALL, the Red Headed Music Maker. KMOX—Musical Moments. WGN (720)—Troubadour.

6:00 KSD — MAJOR BOWE'S AMATEUR HOUR PROGRAM. KMOX—"Rhythm at Eight." Ethel Merman, Ted Husing and Al Goodman's orchestra. KWK—Baseball scores. WJZ Chain—Broadcast from Buenos Aires, South America. WIL Stamp Collector's program.

6:15 KWK—NBC Concert Orchestra with Roslyn Tureck, pianist.

O Mensch Bewein Dein Sunde Gross — — — — — — Bach-Reger
Concerto in D Minor — — — — Bach
Variations on "La Ci Darem La Mano," from Mozart's "Don Juan," — — — — — — Beethoven
Two Excerpts from "Drei Bagatellen" — — — — — — — Kahn
Mondnacht
Menuett.

WGN (720)—String ensemble. WIL —The Waltzers.

6:30 KMOX—"Do You Agree?" CBS Chain—Headliner's program; Hallie Stiles, soprano; Will Rogers and Frank Tours's orchestra. WGN (720) —Band Box Revue. WIL—Melodies.

6:45 KWK—Talk, Hendrik Willem Van Loon, author. WBBM (770)—Melodies of Yesterday.

7:00 KSD—MANHATTAN MERRY-GO-ROUND program. Rachel Carlay, singer; Pierre Le Kreun, tenor; Jerome Mainn, impersonator; Men About Town trio; Andy Sannella's orchestra. KMOX—Symphony orchestra. Victor Kolar conducting; soloist, Grete Stueckgold, soprano. WEAF Chain—Press News. Eddie Duchin's orchestra. CBS Chain—Art Jarrett's orchestra. WLW (700)—Aaronson's orchestra. WIL—Sparklers. KMOX—Frankie Master's orchestra.

9:45 KMOX—Piano recital. WIL—Dance orchestra.

10:00 WIL—Jeter Pillar's orchestra. KWK —The Melody Maker. KMOX—Joe Hayme's orchestra.

Continued on Page 4, Column 4.

TONIGHT

Gather Up Your

OLD GOLD & SILVER

STOP and SHOP before selling, it means dollars to you. Sell only where the HIGHEST CASH price is paid.

EVERY DAY hundreds of new people are learning the **TRIPLE VALUE** H. SPARBER & CO. pays for your OLD GOLD, SILVER, PLATED ARTICLES, GOLD CROWNS, FALSE TEETH, etc. for EXAMPLE: Recently we paid the following OUTSTANDING PRICES to people who shopped elsewhere with their Gold and Silver and then SOLD to us.

Gold Watch, we paid $66.22
Gold Chain, we paid $38.25
Gold Wedding Ring, We paid $8.64
Pair Antique Gold Bracelets, we paid $145.00
Sterling Silver Tea Set, (186 oz.) We paid $185.00
(Almost $1 an Ounce)

YOU may have items worth as much or more. The same courteous consideration is given whether you have 50c or $500 worth, which is a common occurrence at H. Sparber & Co. REMEMBER your articles are bought on a basis of

3 VALUES 1. Gold Value. 2. Beauty Value. 3. Antique Value.

at "St. Louis' Largest Gold Dealer."

H. SPARBER & CO.

106 N. 7th St.

Be SURE you are being offered the SPARBER VALUATION of your articles before selling.

NOTED HISTORIAN GIVES RADIO TALKS



HENDRIK VAN LOON

HISTORIAN who speaks twice weekly on the WJZ net—at 6:45 Sundays and 6:30 Thursdays—on the interpretation of today in terms of the past.

Public Discussions, Informative Talks

Sunday.

ROUND table discussion by members of the faculty of Chicago University—10:30 a. m. on WEAF network.

Congressman Maury Maverick of Texas: "American Peace and Neutrality—a Definition"—10:45 a. m. on CBS chain.

Josephus Daniels, Ambassador to Mexico: Address at Confederate memorial exercises in Arlington Cemetery, Washington—2 p. m. on WEAF net.

Hendrik Willem Van Loon, historian—6:45 p. m. on KWK.

Tuesday.

You and Your Government: "State Control of Municipal Finance," L. P. Mansfield, supervisor of the bond department of a leading insurance company—5:45 p. m. on WEAF net.

More for Your Money: Marriner C. Eccles, Governor of the Federal Reserve Board: "The Consumer's Stake in Sound Money"—8:45 p. m. on CBS net.

Wednesday.

Walter Elliot, British Minister of Agriculture: "Surplusses and Other International Phases of the Farm Problem"—2:45 Wednesday on the WJZ net.

How Can We Stay Out of War: Chester McCall, assistant to the Secretary of Commerce, and Prof. James T. Shotwell of Columbia University—6:15 p. m. on CBS chain.

Thursday.

Current questions before Congress: Senator Albert W. Berkley—2 p. m. on CBS chain. National Radio Forum—9 p. m. on WEAF chain.

• • •

Alexander Semmler, pianist, will play music by Mendelssohn, Prokofieff and Debussy at 11:15 a. m. Monday, June 10, on the CBS net.

New Programs for KSD

Sixth Infantry Band Plays at 2 P. M. Today—Joe Cook on Friday Nights—Baseball Resume at 5:15 Sunday—Schedule Changes.

JOE COOK, the comedian, and his Circus Night program will be broadcast by KSD at 8:30 Friday nights, beginning this week. B. A. Rolfe and his orchestra, who have been supporting Cook, have just been given a contract for another 13 weeks on the program. . . . Benny Rubin, the stage and screen comedian, is billed on Ben Bernie's program at 7 p. m. Tuesday when Bernie and "All the Lads" will celebrate his fourth anniversary on the air. Bernie also promises to feature several Hollywood celebrities. . . .



Benny Rubin.

The final broadcast by KSD of the Easy Aces comedy was the past week. . . . Jesse Crawford will play part of Schubert's beautiful "Unfinished Symphony," Godard's "Adagio Pathetique" and "Song of Love" from Romberg's "Blossom Time" at 9:15 p. m. tomorrow on KSD. . . . The speakers in KSD's Women's Radio Review, at 2 p. m. Tuesday, will be Margaret Proctor Smith, who recently returned through Siberia and Russia after a year in Pekin, China. . . . Gale Page, the contralto who has been steadily winning fame on the networks, will be the Gypsies' guest at 7 p. m. tomorrow on KSD. She is now starred on the Fibber McGee programs. . . . Two broadcasts from Europe are planned for next Sunday on the WEAF net that KSD probably will carry. One, at 12:30 noon, will bring a concert from the black maple chapel of the 1000-year-old Einsiedeln Monastery in the Swiss Alps by the boys' choir and the choir of the Benedictine Monks. The other, at 2:30, will come from Berlin. It will be a concert of waltz music by Strauss and Lehar. . . . The final program by Harry Reser's orchestra and entertainers on KSD is scheduled for 2:30 today. . . . A review by Ford Bond, the NBC sports announcer, of the outstanding baseball game of the week will be a weekly feature in the Jessica Dragonette programs Friday nights on KSD. . . .

Continued on Page 4, Column 3.

MORGAN L. EASTMAN



WHOSE Monday night program at 8 o'clock has long been a KSD feature. Eastman also conducts a Sunday night symphony concert on WENR, Chicago. The caricature is by Millard Glaser.

Band Concert on KSD.

TODAY'S American Legion concert on KSD, from 2 to 2:30, will be given by the Sixth Infantry Band from Jefferson Barracks. The band, which numbers 40 musicians, will play "Infantry March," "Monsieur Chaufleuri" overture, "Gypsy Life" fantasy and "Rio Rita." Dr. Julius L. Bischoff, radio chairman for the American Legion convention, again will be master of ceremonies for the program. . . . The Rolling Stones, a song and guitar duo, are scheduled on KSD at 12 noon Mondays, Wednesdays and Fridays. . . . The Holman Sisters concluded their KSD piano broadcasts Thursday night, and began a

Hollis E. Suits
Family Laundry
Better than a
Good Laundress
and costs less
1517 Clark — CEntral 8177

THE FORD SUNDAY EVENING HOUR

GUEST ARTISTS FOR JUNE

June 2 : : : : GRETE STUECKGOLD, *Soprano*
June 9 : : : : : : : PAUL ALTHOUSE, *Tenor*
June 16 : : FRAY AND BRAGIOTTI, *Pianists*
June 23 : : : : JULIUS HUEHN, *Bass-baritone* (Radio Premiere)
June 30 : : : : : FREDERICK JAGEL, *Tenor*

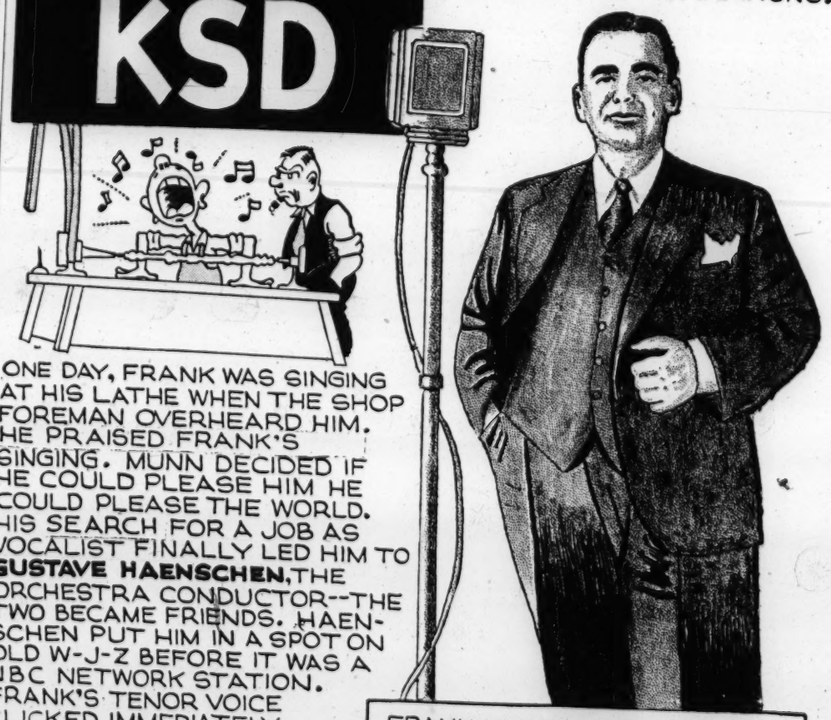
Appearing with
The Ford Symphony Orchestra and Chorus
VICTOR KOLAR, *Conducting*

The broadcast is from Orchestra Hall, Detroit, over all stations of the Columbia Broadcasting System.

Sunday Evening at 9, Eastern Daylight Saving Time

MINUTE INTERVIEWS WITH STARS OF THE AIR ON KSD

FRANK MUNN
"WALTZ TIME" TENOR WAS ONCE A DAY LABORER IN A MACHINE SHOP, FURTHERING ENGINEERING ASPIRATIONS.



ONE DAY, FRANK WAS SINGING AT HIS LATHE WHEN THE SHOP FOREMAN OVERHEARD HIM. HE PRAISED FRANK'S SINGING. MUNN DECIDED IF HE COULD PLEASE HIM HE COULD PLEASE THE WORLD. HIS SEARCH FOR A JOB AS VOCALIST FINALLY LED HIM TO **GUSTAVE HAENSCHEN**, THE ORCHESTRA CONDUCTOR--THE TWO BECAME FRIENDS. HAENSCHEN PUT HIM IN A SPOT ON OLD W-J-Z BEFORE IT WAS A NBC NETWORK STATION. FRANK'S TENOR VOICE CLICKED IMMEDIATELY.



ANOTHER CUSTOMER OFF MY LIST---MY BUSINESS IS GOING TO @★@★!~

FRANK MUNN ALWAYS HAD A YEN FOR LONG AND UNDISTURBED HOURS OF SLUMBER. BECAUSE OF THE MACHINE SHOP OPENING AT SUCH AN EARLY HOUR, HIS CLIMB FROM MACHINIST TO VOCALIST ENABLES HIM TO SLEEP LATE EVERY MORNING.

MEDEARIS

TO GET THE MOST OF THE BEST ON THE AIR ST. LOUISANS SET THEIR DIALS ON KSD AND LEAVE THEM THERE!

Chrysler Announces De Luxe Airstream Line of 8 Body Types

Model Added to Airstream Eight—New Radiator—Luxury Interior Appointments.

The Chrysler Sales Corporation announces the De Luxe Airstream Eight, an entirely new line comprising eight body styles. The Chrysler De Luxe Airstream Eight, as the name implies, is characterized by beauty of exterior appearance and luxury of interior appointment. Its price range begins at $930, only $10 more than that of the corresponding model in the Airstream Eight line. The new De Luxe Airstream models are being shown by L. M. Stewart, Inc.

The several body styles are as follows: Business coupe, rumble seat coupe, touring brougham, four-door sedan, four-door touring sedan, convertible coupe, seven-passenger sedan, traveler sedan.

Among the exterior improvements are new-type headlights mounted on the side of the radiator and new fender guide lights contoured to conform with headlight appearance. New dual horns are mounted directly below the headlights in the "catwalk" between the fender and the radiator.

A new radiator has been adopted, with chrome shell and velchrome grill. New safety rubber treads are enclosed in chronium bands on the running boards. An ornamental "8" has been added to the louvres and to the new embossed hub caps. Rear wheel shields and painted sheet metal are now standard equipment.

Luxury for Interiors.

The interiors also are greatly improved, not only in appearance but in comfort as well. Seats are placed at a new angle, providing even greater relaxation and ease.

De Luxe models are available with broadcloth or mohair trim. All models are fitted with armrests in both front and rear compartments. Front doors have pull-to cords. Sedan models have two footrests in the rear compartment and a robe cord. Two assist cords and a dome light are included in thhe rear compartment appointments. A new and improved luggage compartment located behind the rear seat is a feature of the sedan.

In the 133-inch traveler sedan and seven-passenger sedan models each of the two rear-seat arms rests is equipped with ash receivers and a pocket for small personal items, such as vanity and cigarette cases. Two reading lights are located in the coved ceiling between the rear quarter and rear windows. These supplement the dome light. In the traveler-sedan extra space for small parcels is found in two generous compartments built into the base of the front seat.

Bodies All-Steel.

The De Luxe Airstream Eight is powered by an engine of 3¼ inches bore and 4⅛ inches stroke. Floating power engine mountings are used. Engine and transmission are cradled in rubber so that the entire power plan is suspended in perfect balance and power termors are taken up by the rubber, instead of being transmitted to the body. Among the distinctive engine features are positive manual starter, anodic treated T-slot pistons, valve seat inserts, manifold heat control and automatic choke.

In the De Luxe Airstream Eight, the engine and seats have been moved forward approximately six inches which equalizes the weight on the front and rear wheels, and allows passengers to ride in the cradled area between the axles. Individual (knee type) front wheel springing is retained.

Bodies in the De Luxe Airstream line are of all-steel construction, insulated against heat and noise. Old-fashioned body sills have been dispensed with, and the body interlocked, not only to the top of the frame, but also bolted sideways through the frame which conforms to the longitudinal lines of the body. Floors have been lowered 3¼ inches, so that passengers ride with their legs extending straight downward instead of being stretched forward.

A feature contributing to riding comfort is a new type of semi-elliptic, multi-leaf tapered rear spring. In contrast to ordinary types, more and thinner leaves are used.

Production of Autos in 1935 Already Ahead of the Total in 1932

By the Associated Press.

DETROIT, June 1.—The automobile industry entered today upon the final month of the second quarter of 1935 with renewed assurance that factory output for the year will be greater than that in any 12-months' period since the boom year of 1929. The first five months saw production of more than 2,000,000 passenger cars and trucks, more than half a million units in excess of the total output in 1932, low point in the depression for the motorcar industry.

The showing of the first five months and the activity expected in the final month of the second quarter have served to inspire the conviction of motorcar manufacturers that the year's output will not be far below 4,000,000 cars and trucks.

Director of British Daimler Factory at Pierce-Arrow Plant

On a tour of inspection of American automobile factories, Sir Geoffrey Burton, managing director of the Daimler Motor Co. and the Lanchester Motor Co., visited the Pierce-Arrow factory the past week.

Sir Geoffrey expressed the opinion that the streamlining trend will not continue to develop too rapidly.

"In England we perhaps have gone a little further in stream-lined design than here," he said. "Many of the custom-built cars—and there are many more in England than in this country—were made with very individual and eccentric bodies."

New Chrysler De Luxe Airstream Eight



The new Chrysler Airstream De Luxe Eight four-door touring sedan. This car is on a chassis of 121-inch wheelbase and has a 105 horsepower engine. A commodious built-in trunk is one of its features.

Repeal of Federal 'Gas,' Auto, Tire Taxes Urged by Auto Club

Directors Cite 10 Reasons for Discontinuing Imports—Call Them Class Taxation.

In urging the Missouri delegation in Congress to vote for a repeal of Federal excise taxes on gasoline, automobiles, parts, tires, lubricating oils, and other products used in motor transportation, the Board of Governors of the Automobile Club of Missouri, in a resolution adopted at their annual meeting recently, cited 10 reasons for discontinuing these taxes.

Copies of the board's resolution have been sent to Senators Clark and Truman as well as the 13 Congressmen.

Proposals to repeal the Federal excise taxes are now pending in Congress. Twenty-one State Legislatures have memorialized Congress to discontinue the Federal gas tax as being an invasion of a tax field that should be reserved to the states, and some 300 national organizations have adopted similar resolutions together with scores of communications from local and statewide bodies throughout the country.

Reasons Cited.

The reasons cited by the Auto Club board favoring a discontinuance of the tax are:

1. That these excise taxes constitute special class taxation in addition to all other general taxes upon the motorists of the country amounting to approximately $1,250,000,000 a year.

2. They constitute unfair double taxation because motorists are already subjected to similar state and municipal levies of special taxes, and the Federal tax invades a field which admittedly should be left to taxing agencies of the State.

3. States have pledged their gas tax revenues to the payment of bonds issued for road construction projects.

4. They effect the economy and efficiency of motor transportation for the shipping and consuming public, a handicap not suffered by competing forms of transport.

5. The distance a citizen is obliged to travel or a farmer obliged to transport his products to market by motor becomes, particularly in the case of gas taxes, lubricating oil and tires, the unfair measure of his contribution to general Federal governmental purposes under this tax.

6. The Finance Committee of the Senate and the Ways and Means Committee of the House of Representatives have recognized the unfairness of these taxes and expressed their opposition to their continuance.

Relief Urged.

7. In June, 1934, in enacting the so-called Hayden-Cartwright Act, Congress itself declared that "it is unfair and unjust to tax motor vehicle transportation unless the proceeds of such taxation are applied to the construction, improvement, or maintenance of highways.

8. Federal excise taxes are not levied for the construction and maintenance of highways. Federal aid given to road building is amply justified as a measure necessary for the national defense of all citizens, not merely motorists, and to facilitate the distribution of the mail for all citizens, not merely motorists.

9. These excise taxes were originally imposed as temporary measures definitely fixed to expire June 30, 1935.

10. Relief to the motor industry and allied industry from the burden of these special class taxes will permit them to advance, leading the way to national recovery in a manner that will replace to a great extent these discontinued excise taxes by the increased volume of normal taxes growing out of a revitalized motor industry.

Automobile Studied in School.

The East Technical High School of Cleveland, O., recently observed an Automobile week during which every class devoted time to study of some phase of motors and motoring. In the English classes, for instance, there was discussion of the effect of the automobile on the language, and students wrote compositions on the automobile.

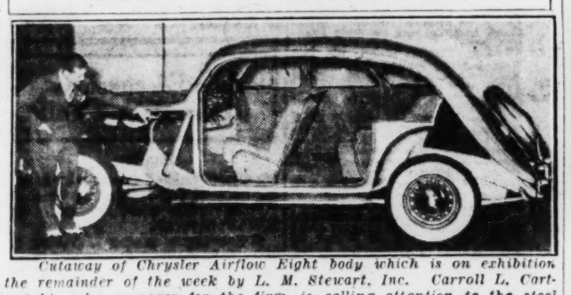
Thumb Insurance for Motorists.

A bill is to be introduced in the Legislature of Pennsylvania to permit motorists to change their license plates "in balmy spring weather" rather than in the dead of winter. The sponsor of the bill says "too many folks are getting their thumbs frozen trying to hook on the new tags with the temperature at zero."

Americans Tour Canada.

Upward of 3,261,000 American tourists entered Canada in cars in 1934.

Girder Truss Construction



Cutaway of Chrysler Airflow Eight body which is on exhibition the remainder of the week by L. M. Stewart, Inc. Carroll L. Cartwright, sales manager for the firm, is calling attention to the steel bridge truss type construction in which the passengers are cradled for protection in addition to the protection afforded by the all-steel body. Evident is the girder truss construction, the steel floor construction, the extra bracing at the cowl. The cutaway also shows the space behind the rear seat for stowage of luggage.

Oldsmobile Sure To Set New Output Record, Ralston Says

Oldsmobile production of 1935 model cars up to May 21 exceeded the production in the entire 12 months of 1934, it is announced by D. E. Ralston, vice-president and general sales manager.

A total of 80,623 sixes and eights have been built up to May 21 of this year as compared to 79,813 units in the entire year of 1934.

"The large bank of orders on hand and the sales outlook for Oldsmobile in the summer means that we will continue our record-breaking production schedule, which has necessitated a double shift in all departments in the factory and has smashed all previous production and employment records in the history of the company," Ralston said.

"It is assured that we will pass our all-time high in production this year. The peak, established in 1929, was 103,000 cars."

License for 1902 Car.

The cheapest automobile license ever issued in Texas went to K. Von Boeckmann, of Austin. He paid $2.52 registration fee for a two-cylinder 1902 model "horseless carriage." He bought the car from a junk dealer.

Chevrolet Co. Opens Safety Service School For Its 10,000 Dealers

In conjunction with the National Safety Campaign, the Chevrolet Motor Co. is inaugurating a two-day safety service school for all of its 10,000 dealers.

Starting May 20, and lasting 10 weeks, these schools will be held all over the United States. Every authorized Chevrolet dealer will have at least one man in attendance. Training will consist of proper motor repairing and tune-up, overhauling and adjusting steering gear and service brakes, the three items listed by insurance companies as the major cause of accidents.

It is the duty of all motorists, for their own safety and that of others, to have their cars inspected at least once every six months at a modern, well-equipped service station, the Chevrolet Co. says.

Upon completion of these safety schools the Chevrolet dealers will organize a special campaign on these three important safety features.

Traffic Signs in Four Languages.

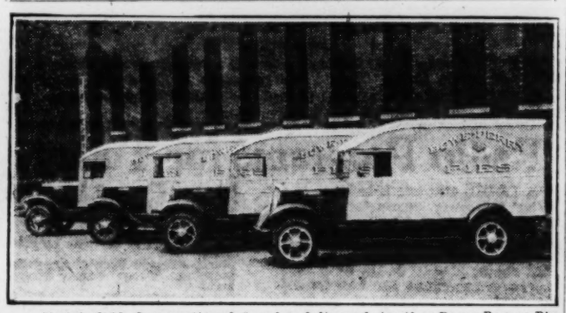
In Jerusalem, Palestine, traffic signs are displayed in four languages.

Off to the Race at Indianapolis



St. Louis Ford dealers about to board the special train of 19 cars which carried 367 dealers and executives of this district to the 500-mile race at Indianapolis. They left St. Louis at 10 o'clock Wednesday, and returned at 10:45 Thursday night. M. N. Johnson, manager in St. Louis for the Ford Motor Co., was in charge of the party.

For Delivering Pies



Model C-20 International trucks delivered to the Bowe-Perry Pie Co. by the International Harvester Company's North Side branch. The trucks have special bodies.

LaFayette Tested For Power, Braking And Balance on Slope

The abandoned grounds of the Century of Progress Fair on Chicago's lake front were recently used by the Nash Motors Co. to put a 1935 LaFayette through power, braking and tipping tests.

A bank of concrete stairs, built to conduct visitors into the Hall of Social Science, afforded an opportunity to demonstrate the car's power, brakes and surefootedness.

The stairs of concrete, ten to a bank and three banks high, ascend at an angle of approximately 30 degrees, while each challenged the car's power with a perpendicular lift of six inches. The car was equipped with standard-sized tires inflated to normal pressure. From a standing start at the foot of the first step the LaFayette's 80 horsepower motor carried the 3000-pound car up the 30-degree sloping steps.

Sloped terraces with perpendicular drops of a foot to a foot and a half tempted the test driver—1935 LaFayette's protection against tipping over, through the use of a wide rear tread, was put to a test. Driven along the steeply sloped terraces at a perilous angle the LaFayette remained upright.

Nash Expects Again To Double Gain in Retail Sales Last Year

With orders piling up and production going full speed ahead on the newly announced 400 series, the Nash Motors Co. is in an excellent position to again double the sales gains it made last year, when retail deliveries of Nash and LaFayette were double those of 1933," C. H. Bliss, vice-president and director of sales, reports.

"In the first four months of this year retail deliveries of both Nash and LaFayette gained 69.8 per cent over the same period last year. This sales increase was made before the introduction of our newest addition to the line. With the added market that this new "400" opens to Nash-LaFayette dealers, we expect 1935 to be by far our best year since the 20s."

War on Drunken Drivers.

Drastic action against drunken drivers has been ordered in New York City. A police surgeon will be on immediate call at all times to medically examine any person charged with this offense.

New Oil Refining Process Declared Beneficial to Autoist

A recent chemical revolution in petroleum refining, involving the application of solvent extraction processes, has resulted in great improvement in the quality of lubricating oils so treated, and justifies claims of manufacturers that their new oils are better for automobile engines, according to an article in the current issue of Chemical and Metallurgical Engineering.

Chief benefits to the motorist from the new process, according to S. D. Kirkpatrick, editor of the magazine, are that it reduces oxidation, or sludging of oil, in motor cylinders, decreases carbon-forming tendencies and the necessity for carbon removal to a minimum. Further, use of the "new" oil, which is being marketed by some of the larger companies, is said to reduce engine wear and to permit higher compression ratios in motors.

The solvent extraction processes produce these qualities by selective action on the oil, removing the "naphthenic" portions and leaving behind the "paraffinic" fractions.

At least $5,000,000 will be spent by oil companies in 1935, according to Kirkpatrick, in further construction of solvent extraction plants, which will bring the total capacity up to perhaps two-thirds of the country's entire consumption of lubricating oils.

TERMS as Low as $2 Per Week



MOTORS EXCHANGED
NO DELAYS
Installed in your car—ready to drive away. Guaranteed for 4000 miles or 3 months.

Ford "A", "B"	$36.25
Chev. "6" to '34	$55.00
Plymouth "4"	$60.25
Plymouth "6"	$68.85
Pontiac "6"	$75.00
Dodge "6" to '34	$95.00

Plus small installation and title charge
ALL NECESSARY PARTS REPLACED OR REGROUND
Motors for Other Cars in Proportion

H & H Machine and Motor Parts Co.
4216W Easton. JE. 8484. St. Louis

The Easy Chair House-Hunting Plan Is Popular



With the lists of homes For Sale or For Rent advertised in the Post-Dispatch Real Estate Pages, househunters can make selections from descriptions which meet the family requirements. See today's offers.

Beauty in every line



Showing Half-Ton International Model C-1, 125-inch wheelbase, with roomy panel body Model C-1 also available in 113-inch wheelbase, with panel, pick-up, canopy-top and station-wagon bodies. *Chassis prices* $400 *and up, f.o.b. factory*

ECONOMY in every mile

YOUR eyes will tell you how justly proud you can be of these new International Trucks on your job. Their unfailing day-in and day-out service will give you a new idea of dependable truck performance. And every mile they run and every load they haul will be a revelation to you in lower figures on your cost sheets.

The more minutely you examine their advanced design and construction the easier you will understand their outstanding stamina and performance. And the more you talk to single owners or fleet owners, the more impressed you will be with the low-cost hauling these trucks deliver. Wide range of sizes . . . bodies to meet every requirement. Come in and see these trucks, or phone in and we will send your size out to you for a demonstration.

INTERNATIONAL HARVESTER COMPANY of America, Inc.
FACTORY BRANCHES—ST. LOUIS ZONE
4010 West Pine Boul.—2500 N. Ninth St., St. Louis, Mo. 101 S. Main St., E. St. Louis, Ill.
Phone FRanklin 1335 for a Demonstration
SALES AND SERVICE AT OTHER FACTORY BRANCHES LOCATED AT Quincy, Ill.; Kansas City, Mo.; Evansville, Ind.; Terre Haute, Ind.; Springfield, Ill.; Springfield, Mo.; St. Joseph, Mo.

For heavier work there is the 1½-ton, 6-cylinder Model C-30 chassis priced at $595 f.o.b. factory; and the 1½-ton, 4-cylinder Model C-20 chassis at $575 f.o.b. factory—both in 133-in. wheelbase. Also available in 157-in. wheelbase.

INTERNATIONAL TRUCKS

GRAHAM

lowest priced

TOURING SEDAN WITH HYDRAULIC BRAKES



Big Hydraulic Brakes
Aluminum Head High Compression
Outboard Springs
Water all around full length of each cylinder
Chain Timing Drive
Spacious Luggage Compartment

$699 DELIVERED

Safety Glass
Automatic Water Temperature Control
Rubber Cushioned Spring Shackles
Rubber Insulated Body Joints
Airplane Type Shock Absorbers—2-way Direct Acting

COMPLETELY EQUIPPED, INCLUDING SAFETY GLASS AND TAX

SURPRISING ECONOMY
20 to 25 miles per gallon

GRAHAM SIX—4-Door Touring Sedan	GRAHAM SPECIAL SIX—4-Door Touring Sedan	GRAHAM EIGHT—4-Door Touring Sedan
$749	$978	$1145

Delivered Completely Equipped, including Hydraulic Brakes, Safety Glass and tax

ARCHER-MANN MOTOR CO.
Lindell at Sarah — Distributors — FRanklin 6400
Lafayette Garage, 2716 Lafayette
Lowry Motor Co., Maplewood
Singer Motor Co., 234 Lemay Ferry Rd.
Cross Keys Garage, Lindbergh and Halls Ferry Road
Endres Motor Sales, Belleville, Ill. Capital Motor Co., Jefferson City, Mo. Christ Motor Co., Madison, Ill. Huff Motor Co., Flat River, Mo. John Leskera Garage, Collinsville, Ill. Street's Auto Service, Columbia, Mo.

Ford Dealers Make Trip to Auto Race Sales Celebration

Celebrating the most successful spring season in their business history, 367 Ford dealers, salesmen and their friends went to Indianapolis last week to attend the 500-mile automobile race at the Speedway there.

Three hundred and five of the Ford dealers, members of their organizations and friends traveled on a special all-Pullman Pennsylvania train. The remainder drove in Ford V-8s to the race.

Upon the arrival in Indianapolis on Decoration day morning, the St. Louis Ford delegation joined thousands of other members of the Ford organization bent upon celebrating what had been the greatest year in their lives.

"Ford dealers everywhere were justified in this celebration," M. N. Johnson, St. Louis Ford manager, said yesterday. "They have outsold their competitors combined this year by a wide margin. Their success was undoubtedly due to the policy adopted by the Ford Motor Co. last year, which allowed the Ford dealer to turn over a new Ford V-8 to anyone contemplating its purchase.

"By pursuing this policy, almost anybody can call a Ford dealer by phone and have a new car driven up to his front door and the keys handed to him. This was an entirely new idea in demonstrating automobiles. The public acceptance of the 1935 Ford V-8 is indicative that buyers everywhere appreciated this courtesy."

On the Decoration day celebration trip to Indianapolis also were a number of prominent Missourians. On the return trip, the delegation had as its guest William Mitchell, Philadelphia Ford manager, who was making a flying trip into the Southwest after the race.

Engine Performance Test Ground Selected In Southern California

Engineers of the Ethyl Gasoline Corporation have selected San Bernardino, Cal., as the base of operations for experimenting in automotive performance.

Choice of San Bernardino followed a quest for an area reproducing within its borders in greater diversity than any other region of the United States the climatic and geographical conditions encountered in everyday automobile operation.

A caravan of motor vehicles, equipped with improved testing devices at a total cost of approximately $10,000 per vehicle, has been transferred from Detroit to San Bernardino, to be the nucleus of a great proving fleet for automotive research.

Test equipment developed to such a point that accurate readings, previously possible only in the laboratory, can be taken on the road makes the scientific work of the caravan significant.

Modification of a car engine allows exact tests to be run simultaneously on each car in every mile. The engine is virtually divided in two, so that half of it can function on one fuel while the other half operates on another fuel. Fuel, air fuel ratio, and compression ratio are among the factors which can be varied.

Climbing from 200 feet below sea level in the Mojave Desert of Southern California to 7000 feet above in the San Bernardino Mountains and making the descent over all types of roads under varying weather conditions, constitute an ordeal which will represent engine and fuel behavior under the most severe conditions imposed by nature.

On one road the elevation changes almost 6000 feet in 35 miles, 12 per cent grade occurring at some points. The Muroc Dry Lake on the Mojave Desert is 12 miles long and, because of its flatness and smoothness, permits indefinitely sustained high speeds.

Columbia Oil Co. Named Distributer of 'Wolf's Head' Oils

The Columbia Oil Co. of St. Louis has been appointed distributer of "Wolf's Head" Pennsylvania motor and tractor oil by the Wolverine-Empire Refining Co., Inc., of New York, in the territory now served by the Columbia Co. in Missouri, Illinois, Indiana and Kentucky.

The Wolverine-Empire Co. refineries are in Oil City, Pa. The company has been refining oil and marketing Wolf's Head oils for the past 56 years.

All SAE grades of Wolf's Head oil, Kendall said, come in refinery-sealed drums and one and five-quart cans.

General Motors Offers 350 Cars for Shriners' Convention

Robert P. Smith, director-general of the Washington (D. C.) 1935 Shrine Committee, has announced that the committee has accepted an offer by General Motors Corporation to supply a fleet of 350 new automobiles to be used by Shrine officials as official cars during the Shrine convention in Washington.

The fleet will consist of Chevrolets, Oldsmobiles, Buicks, LaSalles and Cadillacs together with drivers, and will be at the disposal of Shrine officials during their stay in Washington.

Women Motorists in Pennsylvania.

In Pennsylvania there are 346,000 women among the 1,925,000 licensed drivers, or an average of 18 out of every 100 operators are women.

Privileged Motorists.

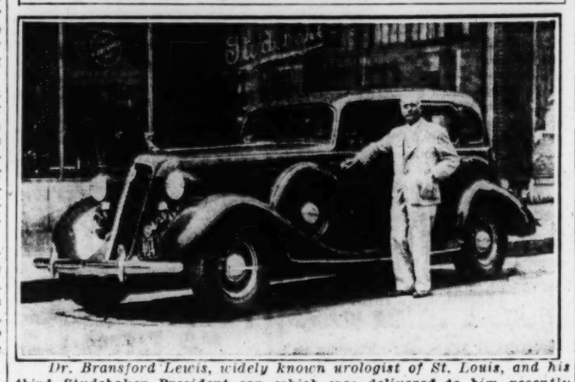
Mohammedans are allowed to drive automobiles in Arabia.

Movie Star Drives It in St. Louis



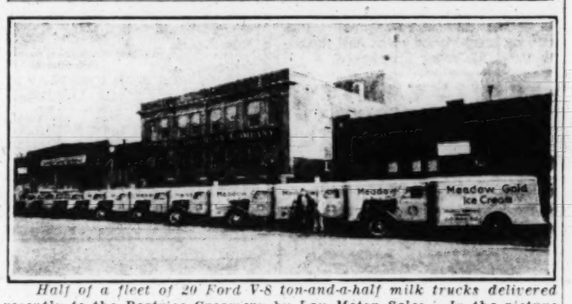
Chester Morris (at left) of the "Public Hero No. 1" cast and the Buick car which he has been driving in St. Louis. At the right, is Gus Ditz, metropolitan representative for the Buick Motor Co. The photograph was taken in front of the Willcockson Motors, Inc., headquarters.

Million Miles at the Wheel



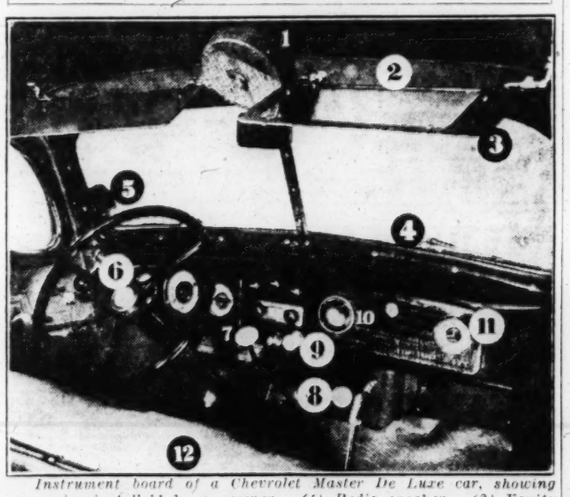
Dr. Bransford Lewis, widely known urologist of St. Louis, and his third Studebaker President car, which was delivered to him recently by Arthur R. Lindburg, Inc. Dr. Lewis was guest of honor at a banquet given by the American Urological Association in celebration of his golden jubilee as a physician. Dr. Lewis has owned and driven 20 different cars, the last two having been Studebaker Presidents. Altogether, he figures that he has driven more than 1,000,000 miles.

Part of Milk Truck Fleet



Half of a fleet of 20 Ford V-8 ton-and-a-half milk trucks delivered recently to the Beatrice Creamery by Lau Motor Sales. In the picture are Ray Orange, superintendent of motor equipment for the creamery, at left, and Leo Lau.

De Luxe Equipment



Instrument board of a Chevrolet Master De Luxe car, showing accessories installed by an owner. (1) Radio speaker. (2) Vanity mirror. (3) Right side sun visor. (4) Right side windshield wiper. (5) Spot light. (6-9) Special group of onyxlike horn button, gearshift lever ball, brake extension lever and cigarette lighter. (10) Ash receiver. (11) Electric clock mounted on the glove compartment panel. (12) seat covers.

'Average' Driver Uses Brakes 547 Times in 8-Hour Traffic Test

Thorough Demonstration of Importance of Braking in Operation of an Auto.

An average automobile driver applies his brakes more than once a minute in city traffic. At least, Miss Evelyn Willis, an "average" driver, selected by the Automobile Club of Michigan, seemed to prove the statement this past week in a traffic brake test sponsored by the Plymouth Motor Corporation.

Driving a new Plymouth sedan, Miss Willis used her brakes 547 times in eight hours. A "stop-meter," attached to the brake pedal of the car, registered the number of stops.

The brake test was made in Detroit traffic under the supervision of automobile club officials. Police Traffic Commissioner John Fry was present at the start, and Lieut. J. Wesley Brown, head of the Police Public Safety Bureau, inspected the "stop-meter" at the finish. General Manager Richard Harfst of the automobile club announced the results.

Miss Willis drove through all kinds of traffic, the light traffic of outlying districts and residential sections and the heavy rush-hour traffic of the congested downtown area. She used the brakes only when necessary.

The number of stops varied a great deal with the time of the day and changing traffic conditions. Miss Willis stopped 100 times in the first hour and a half of driving. In one hour, between 11 a. m. and noon, she stopped 34 times, while in the next hour, from noon to 1 p. m., she stopped 88 times.

In the eight hours of driving, she traveled 144.3 miles, an average of slightly more than 18 miles an hour. She never drove more than 30 miles per hour, and most of the time the speedometer registered under 25 miles per hour.

General Motors Adds Period for Summer Course at Institute

Applications for enrollment in the summer training course for teachers of automotive mechanics in high schools and colleges have become so heavy, that a second training period has been added by the General Motors Institute in Flint, Mich., Maj. Albert Sobey, director, says.

The second course will open on July 29 and continue until Aug. 23. Dates for the first course are July 1-28, and applications have already come from teachers in 25 states and Canada.

Both courses will include a thorough study of car specifications and adjustments; instruction methods and procedure; service operations and shop equipment and trade and vocational guidance information. Enrollment is open to any qualified teacher and to those of allied professions who are designated by school authorities or General Motors representatives as qualified for such training. Tuition is $25. Applications for enrollment should be made directly to the Institute.

Motorists May Visit Big PWA Projects

Motorists this summer will be able to visit outstanding Public Works Administration projects in every part of the country through special arrangements made by PWA with the co-operation of the American Automobile Association.

Motorists and travelers will be able to locate by highways such engineering feats as the Fort Peck, Grand Coulee and Boulder Dams, the Minneapolis-St. Louis series of Mississippi River dams, leading soil erosion projects financed from PWA funds, and similar projects.

Various motor clubs of the American Automobile Association will be supplied with "courtesy cards" which will be issued to persons wishing to visit projects or tour the more important works undertakings. These cards will admit visitors to construction sites and enable them to inspect the work going forward.

German Roads Expanding.

Germany now has 24,800 miles of "reich streets," the new name for wide, improved highways, linking 128 of the most important communities.

Car Density on Highways.

The average daily vehicle density per mile of State highways in California is 1572 cars.

20 YRS. CHEVROLET

Field representative — service and parts—desires automotive connection. Excellent references, health and personality.
BOX M-164, POST-DISPATCH

Auto Men to Fight Tax Rise.

Automobile organizations, representing motorists, dealers, road builders and others in New York State interested in highway development, plan to fight the proposal by the Governor to increase the State's gasoline tax. New York car owners now are paying 4 cents tax on every gallon of gasoline—the Federal tax of 1 cent, the regular State tax of 2 cents, and the emergency State tax of 1 cent. The proposed tax would bring the total levy to 5 cents a gallon. Morotists in the State are now paying $87,000,000 a year in automobile taxes.

NEWEST 1935
AUTO RADIO
5 TUBES
Superhet!
Airplane Dial
AUTOMATIC VOLUME CONTROL
$16.95
1 YR. FREE SERVICE WITH OUR INSTALLATION
$1 DOWN
50c A WEEK
WE DO NOT HOLD TITLE
NO CARRYING CHARGES!
Open NITES-SUN. 1 to 5
CUT-RATE RADIO
1000 NORTH GRAND
2 BLOCKS-NO. DELMAR
NEWSTEAD 2220

First to Use Taxes for Highways.

North Carolina claims it was the first state in which funds for highway construction and repairs were derived exclusively from gasoline and motor vehicle taxes.

Motor Sweepers in Cuba.

Motorists in the strike-torn area of Cuba fasten brooms in front of their automobiles to sweep aside objects scattered in the streets which cause puncture to tires.

Auto Tourist in Canada.

The American automobile tourist going to Canada is allowed a 90-day permit free of charge. If he stays longer than six months, he must pay duty on the car.



USE THE SPARK PLUGS CHAMPIONS USE



Albert D. Gilberti's Champion-equipped outboard won 12 straight victories and the Champion High Point Trophy, Western Section.

If You Want Improved Car Performance, Spark Plugs are Vitally Important and Champions improve performance in every car. The experience of millions of motorists and the results of thousands of engineering tests testify to the necessity and economy of replacing worn out, wasteful spark plugs with new Champions every 10,000 miles. For improved car performance with improved car economy, install the spark plugs the world's racing champions have used for eleven straight years—the spark plugs that enjoy a world sales leadership by reason of their strong public preference.

CHAMPION
EXTRA-RANGE SPARK PLUGS

Now...a More Luxurious

CHRYSLER EIGHT



THE NEW
De Luxe Chrysler
AIRSTREAM EIGHT

Do you like luxury? Do you get an especial kick out of super-performance? If you do, you'll be delighted with this new Chrysler Eight . . . and you'll be astonished at the price.

There's 105 horsepower under that long, sleek hood, 110 with aluminum head. More speed than you'll ever care to use . . . and that means the most effortless cruising speeds you ever experienced.

Floating Power makes that big, responsive engine velvety smooth. Scientific weight distribution, plus wheelbases of 121 and 133 inches, give you Chrysler's famous Floating Ride at its highest perfection.

Inside there's really a tremendous amount of room. Big, wide, deep and restful seats. Worlds of headroom and legroom. Exquisite trim and upholstery. Appointments of custom car smartness and quality.

Every famous Chrysler feature, of course. Syncro-silent transmissions . . . light-touch steering . . . hydraulic brakes . . . outstanding economy of operation. Come in and see this handsome new Eight. Drive it and marvel that such a car can be yours at so surprisingly low a price.

$930 AND UP. NEW CHRYSLER DELUXE AIRSTREAM EIGHT
105 and 110 horsepower, 121- and 133-inch wheelbase. Eight body types. Prices from $930 to $1235. Four-Door Sedan $985. Convertible Coupe $1015.

★CHRYSLER AIRSTREAM SIX . . . 93 horsepower, 118-inch wheelbase. Six body types. Prices from $745 to $870. Four-Door Sedan $830. New Convertible Coupe $870.

★CHRYSLER AIRFLOW EIGHT . . . 115 horsepower, 123-inch wheelbase. Three body types. All models $1245.

★CHRYSLER AIRFLOW IMPERIAL . . . 130 horsepower, 128-inch wheelbase. Two body types. All models $1475.

★AIRFLOW CUSTOM IMPERIAL . . . 130 horsepower with 137-inch wheelbase. Sedan $2245 . . . Sedan Limousine $2345; and 150 horsepower, with 146-inch wheelbase, Sedan $5000 . . . Sedan Limousine $5145.

All prices list at factory, Detroit; special equipment extra. Time payments to fit your budget. Ask for the official Chrysler Motors Commercial Credit Plan.

CHRYSLER AND PLYMOUTH DEALERS

Locust at Lindell Cut-Off — L. M. STEWART, Inc. Distributor — JEfferson 3610

METROPOLITAN DEALERS

Burgdorf Motor Co., 2727 S. Jefferson Ave.
Lennemann Motor Co., 5143 Delmar Blvd.
Empire Motor Co., 4114 W. Natural Bridge.
St. John's Motor Car Co., 5800 St. Charles Rock Rd.
Graf Motor Co., Ferguson, Mo.
Wm. Newman Motor Co., 1163 S. Kingshighway
South Side Motor Sales Co., 3400 Gravois
Keeth Motor Co., 35 N. Meramec, Clayton
Gilder Motor Co., 126 E. Lockwood, Webster Groves
Kassebaum-Juengel Motor Co., 8109 Ivory Ave.
East Side Motor Co., Granite City
Cookson Motor Co., 1131 St. Louis Ave., East St. Louis
Threde Auto Co., Alton, Ill.
Harry Meyer Motor Co., Belleville, Ill.
Horstmann Motor Co., Collinsville, Ill.
Penning Motor Co., Wood River, Ill.
Jenny Motor Co., Highland, Ill.
Hunt Motor Co., Edwardsville, Ill.

Prall Credited With Programs Policy Changes

His Reappointment as Head of FCC Expected to Assure Continuance of "Clean-Up" of Broadcasting Which He Started in January.

By SOL TAISHOFF.

WASHINGTON, June 1.—Perpetuation of the new policy in radio seems assured with the reappointment by President Roosevelt for a seven-year term of Chairman Anning S. Prall of the Federal Communications Commission.

Although a newcomer to radio, Prall, who had served a dozen years in Congress as a New York member, unburdened himself on programs when he assumed office last January. He struck out at "blood and thunder" children's programs, medical programs that shocked listeners or offended good taste, and other features he believed improper for the home. His philosophy was that nothing should be on the air that couldn't be discussed within the family circle.

There were reshufflings of program schedules and a spontaneous toning down of advertising announcements. Juvenile programs began to lose their gangster and nightmare tinge. Program policies and credos began to pour forth from stations and net works. An era of self-regulation got under way in record-breaking time.

Meanwhile the FCC was citing stations for alleged improprieties in their programs. Today more than 100 citations are outstanding which means that the station owners must step on the carpet in Washington and answer. Theoretically, under the law, the FCC in extreme cases can order the deletion of stations from the air because their programs do not serve public interest. Actually, it is expected that there will be a general censure and a warning that any recurrence will mean punitive action and even loss of station licenses.

The FCC—and is predecessor, the Radio Commission—supervised radio before Prall assumed the chairmanship. But it was inclined to ignore programs, because of a stipulation in the law that it cannot censor what a station offers in its program schedule. However, it can consider programs broadcast in the past when considering applications for stations for renewal of their licenses, which is not construed as censorship.

It was when Prall took the chairmanship of the broadcast division of the FCC that the program fur began to fly. Then three months later, when he was elected chairman of the full commission, he intensified his campaign. Observers believe that the actions of the FCC in the last four months under the Prall leadership have wrought more wholesale changes in broadcasting than in any other period in radio history.

• • •

Radio Concerts.

CONCERTS scheduled today on the networks and St. Louis stations are announced as follows: 9:05, KMOX, Walberg Brown string quartet. 9:30, CBS net, Salt Lake City Tabernacle choir and organ. 10:30, KWK, first program of new Puccini opera festival. 12:15, KWK, Henri Deering, pianist. 1 p. m., WEAF net (1:15 KSD), Levitow Ensemble. 1 p. m., CBS net, Howard Barlow's symphonic hour; music by Lalo, Goldmark and Moussorgsky. 2 p. m., KWK, Pittsburgh string symphony. 3 p. m., WMAQ, WSM, First Rhythm Symphony. 4:30, WEAF net, Continental Varieties. 5 p. m., WGN, Henry Weber's Musical Intime. 5:30, KSD, Sigurd Neilsen, basso, and Hardesty Johnson, tenor. 6 p. m., WJZ net (6:05 KWK), Frank Black's string symphony orchestra. 7 p. m., KMOX, Grete Stueckgold, leading soprano of the Metropolitan Opera, and Victor Kolar's symphony orchestra. 7:30 p. m., KSD, American Musical Revue. 8:30, WENR, Morgan L. Eastman's symphony concert. 8:45, WGN, Dream Ship. 9:15, WJZ net, Shandor, violinist. 9:45, KMOX, piano recital. 10 p. m., KWK, piano recital. 12 midnight, WLW, Moon River.

• • •

Toscanini will lead the BBC orchestra in a concert from London at 3 p. m. today on the WEAF net. Margaret Speaks will sing on aria from "La Traviata" and Brahms' "Lullaby" at 6:30 tomorrow on KSD. WGN will carry the Sinfonietta concert at 8:30 tomorrow night, and the WEAF chain a concert by the Duluth Symphony Orchestra at 10 p. m. tomorrow.

Audran's comic opera, "Olivette," will be performed at 12:30 noon Tuesday on the WJZ net. At 10 p. m. Tuesday the San Diego Symphony will play over the CBS net.

Wednesday night concerts will include David Ross and Emery Deutsch's Romance at 7 o'clock on the CBS net, and Melody Masterpieces at 8:30 on the same chain.

At 3 p. m. Friday, the WEAF net will carry a concert by the Westminster Choir singing at the Princeton University festival. Part 1 of the Bach Mass in B-minor will be sung.

Saturday will bring these concerts: 9 a. m., CBS net, Cincinnati Conservatory of Music symphony; 1 p. m., CBS net, Howard Barlow's symphony orchestra; 4 p. m., KSD, Westminster Choir; 5:30, CBS chain, San Diego symphony; 8:30, CBS net, Howard Barlow's orchestra and Gene Baker, baritone.

• • •

Fanny Brice will be Beatrice Lillie's "guest" on the latter's program Friday night, June 14, on KWK.

Edwin C. Hill will be back Monday, June 10, with his news comment on the CBS chain, speaking at 6:15 Mondays and Fridays.

• • •

On the Foreign Stations

Japan Using JVH, Tokio, in Effort to Make Informative Programs Heard in All Major Countries — Operas on 2RO — Schedules for Short Wave Broadcasts.

AMONG programs scheduled on foreign short wave stations are the following listed in St. Louis time:

TODAY.

LONDON—11:45 a. m.—Talk, "The Empire at Work." GSB (9,510 kc), GSD (11,750 kc.).

LONDON—2:30 p. m.—Recital by Segovia. (Guitar). GSB, 31.5m (9,510 kc.), GSD (11,750 kc.).

MEXICO CITY—5 p. m.—Address by Abelardo Rocas, Brazilian Ambassador to Mexico. Tenor. Orchestra. XECR (7,380 kc.).

TOKIO—7:30 p. m.—An hour of Japanese information and entertainment is scheduled to be broadcast every night at this hour. JVH, Nazaki (14,600 kc.), (10,600 kc.) or (7,510 kc.).

MONDAY.

LONDON—9:30 a. m.—Celebration in London of the birthday of the King. Trooping the Colors on the Horse Guards Parade. GSG (17,790 kc), GSE (11,860 kc.). Repeated at 5 p. m. over GSB (9,510 kc.), GSC 9,580 kc.). Also at 11:30 a. m. over GSB and GSD (11,750 kc.).

LONDON—2:45 p. m.—London Music Festival from the Queen's Hall, London. The BBC Symphony Orchestra, conducted by Toscanini. GSB (9,510 kc.), GSD (11,750 kc.).

LONDON—6:15 p. m.—"Mock Turtles, Rejoice!" A light affair presented by Cecil Madden. GSB (9,510 kc.), GSC (9,580 kc.).

TUESDAY.

LONDON—2 p. m.—The Northern Ireland Orchestra; Conductor, E. Godfrey Brown. GSB (9,510 kc.), GSD (11,750 kc.).

BERLIN—5 p. m.—Military Concert with Interspersions. DJD, 25.4 m (11,770 kc.).

CARACAS, VENEZUELA—7 p. m.—"Familia Buche y Pluma"—Family Life. YV2RC (6,112 kc.).

WEDNESDAY.

LONDON—1:30 p. m.—London Music Festival. BBC Symphony Orchestra; conducted by Toscanini. GSB (9,510 kc.), GSD (11,750 kc.).

MADRID—4:15 p. m.—"Spain Day by Day." EAQ (9,870 kc.).

LONDON—6:15 p. m.—An account of an expedition for the British Museum in Tropical East Africa. GSB (9,510 kc.), GSC (9,580 kc.).

THURSDAY.

LONDON—6:15 p. m.—"Storm Among the Flover Pots." GSB (9,510 kc.), GSC (9,580 kc.).

BERLIN—6:30 p. m.—Concertos for chamber orchestra. DJD (11,770 kc.).

LONDON—9 p. m.—"Eight Bells," nautical revue. GSC (9,580 kc.), GSD, (11,750 kc.), GSL (6,110 kc.).

FRIDAY.

LONDON—1:10 p. m.—The Isle of May. Broadcast from a remote island lighthouse. GSB (9,510 kc.), GSD (11,750 kc.).

LONDON—2 p. m.—Act 2 of Bizet's "Carmen," from Covent Garden. GSB 9,510 kc.), GSD (11,750 kc.).

MADRID—4:15 p. m.—"Spain Day by Day." EAQ (9,870 kc.).

PARIS—7:15 p. m.—"Paris Pleasures." FYA (11,710 kc.).

SATURDAY.

LONDON—3 p. m.—Grace Moore's English debut as Mimi in "La Boheme." Covent Garden. GSB (9,510 kc.), GSD (11,750 kc.).

GENEVA—4 p. m.—"League of Nations Review." HBL (9,595 kc.).

• • •

A new series of the nightly one-hour Japanese program, planned for international reception as is the American Hour of 2RP, Rome, was scheduled to begin Friday night. They will be broadcast by JVH, Tokio, at 7:30 p. m. JVH will generally use 14.8 meg, but if the weather is bad may try 10.6 or 7.51 meg. At first JVH will use 20,000 watts power, but Japan is prepared to increase its power as much as is necessary to insure reception in the principal countries of the world. The programs will open with a discussion of current topics—10 or 15 minutes in Japanese, then 10 minutes in English. This will be followed by half an hour of Japanese entertainment and information. The object is to provide the world with information as to actual conditions in Japan, economically and socially.

England is preparing to enlarge the scope of its short wave Empire broadcasts. Station power will be increased and the beam transmission system will be further developed.

The American Hour schedule of 2RO, Italy (9.635 meg) for this week follows: 5 to 6:30 p. m., tomorrow—piano concert, message in Italian to Italians living in this country, band concert, Italian lesson, concert of Italian songs, news; 5 to 6:30 p. m., Wednesday—talk on Gabriele D'Annunzio, and first two acts of Verdi's "The Masked Ball," with Lauri Volpi, the tenor, in a leading role; 5 to 6:30 p. m., Friday—talk by Guilio Gatti-Casazza, formerly director of the Metropolitan Opera, songs, news and first part of Verdi's "Mass of Requiem" with Giovanni Martinelli and Ezio Pinza in the cast.

• • •

Novelty From London.

A NEW British radio technique, called "the personal tale with music," will be introduced on the WJZ network from 8 to 9 p. m. tomorrow. "It Seems Only Yesterday," is the title of the production, starring John Watt, writer, director and master of ceremonies of the British Broadcasting Corporation. Watt, on a several weeks' tour of American broadcasting headquarters, plays no role in "It Seems Only Yesterday." He appears under his own name, in his own character and tells the story as if it really happened—which his British listeners believed when they first heard the show two months ago. The plot, unfolded by dramatization as well as Watt's narration, concerns a British beauty whose adventures as "Miss England" end in her arraignment in an American police court on charges of murdering a movie producer. All music and lyrics in the production were being written for it by Harry S. Pepper. The cast will include a 25-piece orchestra, a soprano and a rhythm singer in addition to several actors.

• • •

The arrival of the United States fleet at San Diego will be covered by the CBS network at 12:30 noon, Monday, June 10.

The mile race at the Princeton invitation track meet between Glenn Cunningham, Bill Bonthron, Gene Venzke and Jack Lovelace will be described by Ted Husing at 3:30 Saturday, June 15, on the CBS chain.

IN OPERA BROADCAST



GIACOMO LAURI-VOLPI

TENOR of the Metropolitan Opera, who will sing in a performance part of which will be broadcast in the American Hour on 2RP, Rome, Italy (meg.) between 5 and 6:30 p. m.

New Programs For Station KSD

Continued From Page One.

vacation. Their spot at 5 o'clock today will be taken by a Rhythm and Sweet Melody program, featuring a "June, Clare and Sylvia" trio.

• • •

THE 5:15 to 5:30 period Sundays on KSD will be devoted to a baseball resume, including all American and National League scores available, and a review of other sports events late Saturday and Sunday. . . . The last Monday night Ice Carnival of the Air Monday night broadcast is set for tomorrow. On June 7 this program will shift to 7:30 Friday nights. . . . Friday night will conclude the present schedule for Frank Black's orchestra and noted singers. Beginning next week, on June 10, this program will be carried by KSD from 9:15 to 9:45 Monday nights. . . . Effective tomorrow, KFUO will broadcast week-day mornings from 9:30 to 9:45 instead of 9:25 to 9:40. . . . Elba May Butts, soprano, who sang on KSD last Sunday afternoon, is scheduled for another recital, at 2:45 today. . . . Franz Pfau, pianist, will play a 10-minute recital Wednesday on KSD following the news bulletins at 5 p. m. . . . Next Friday, at 1:30 p. m., KSD will start a series of weekly interviews with distinguished visitors to St. Louis. . . . Francia White is cast for the feminine lead in "The Prince of Pilsen" for KSD's light opera hour Tuesday night. James Melton, the tenor, will sing the role of the Prince, and Jack Smart, the NBC character actor, will play "Hans Wagner." . . . A dramatization of the song, "The Last Round-Up," starring Conrad Thibault, the baritone, will be featured on the Show Boat Thursday night on KSD. . . . Chester Morris of the "Public Hero No. 1" cast, was interviewed on KSD Thursday afternoon by Mario Silva, the baritone.

• • •

Dance Music on KSD.

DANCE orchestras scheduled late at night this week on KSD include: Tonight—10:15, Charles Stenrosas; 10:30, Kay Kayser; 11, Leonard Keller; 11:30, Husk O'Hare; tomorrow: 11 p. m., Joe Winter; 11:30, Kay Kayser. Tuesday—11 p. m., Joe Winter; 11:30, Kay Kayser. Wednesday — 11 p. m., Joe Winter; 11:30, Meredith Wilson; 12 midnight, Billy Lossez. Thursday—9:30, Kay Kayser; 11 p. m., Joe Winter; 11:30, Ben Pollack; 12 midnight, Billy Lossez. Friday—9:30, Kay Kayser; 11 p. m., Joe Winter; 11.30 Charles Gaylor; 12 midnight, Billy Lossez. Saturday—8:30, Billy Lossez; 9 p. m., Enric Madriguera; 9:30, Kay Kayser; 10 p. m., Reggie Childs; 10:30, Paul Pendarvis; 11 p. m., Leonard Keller; 11:30, Roy Maxon.

• • •

Studio Gossip.

PHILLIPS LORD is working on a new idea for a program designed principally for men and a show of adventure, mystery and mysticism, based on what he learned of voodooism, pirate lore in the West Indies and the magic of the South Seas medicine men. . . . Annette Hanshaw says she is going off the air for a while to make sure that the radio audience does not tire of her. She has refused a couple of commercial programs and a renewal of her present radio contract, she says, to gamble on her idea of a novel program in the fall, presumably one on which she will talk as well as sing. . . . Phil Spitalny and his all-girl orchestra have completed a movie short for Warner Brothers and expect to make one for Paramount this month. . . . Joey Nash, the tenor, plans to be leading his own orchestra in the fall. . . . Tito Coral, the movie baritone, who will begin a CBS chain series next week, is said to be able to sing "C natural." "A flat" is the upper limit of a normal baritone voice. . . . Gene Baker, the 25-year-old baritone who sings with Howard Barlow's orchestra, formerly was vocal director for KOIN. . . . Howard Neumiller is back on the air as staff pianist for WBBM, Chicago, after two years of executive work.

RADIO PROGRAMS

Continued From Page One.

10:15 KSD—CHARLES STENROSS' ORCHESTRA.
KWK—The Texas Drifter.
10:30 KSD—KAY KAYSER'S ORCHESTRA.
KMOX—Frank Dailey's orchestra.
KWK—Roger Fox's orchestra. WIL—Orchestra. WGN (720)—Joe Sander's orchestra.
10:45 WGN (720)—Freddie Martin's orchestra.
11:00 KSD—LEONARD KELLER'S ORCHESTRA.
KMOX—Horatio Zito's orchestra.
KWK—Talk, Father Coughlin, 'Church of the Little Flower."
WLW (700)—Continental Gypsies.
11:30 KSD—HUSK O'HARE'S ORCHESTRA.
KWK—Jimmy Downey's orchestra.
WGN (720)—Joe Sander's orchestra. WLW (700)—Aaronson's orchestra. KMOX—Floyd Town's orchestra.
11:45 KMOX—When Day Is Done.
12:00 Mid. KSD—POPLAR MUSIC.
WGN (720)—Dance orchestra.
WLW (700)—Moon River Concert.

Don't ★ Miss
RADIO'S GREATEST SHOW
Every Sunday Morning
★ 2 SOLID HOURS!
★ PACKED WITH FUN!
★ SPARKLING WITH STARS!
★ MUSIC BY AL ROTH!
Presented by your Dodge Dealer
"The AIRGLIDERS"
SUNDAY A. M. 8:30 . . 10:30
KMOX

AMUSEMENTS

FOREST PARK HIGHLANDS SWIM POOL
35c Also Includes Suit, Towel and Checking 35c
FREE SHOWS
On the Ballroom
ROGER FOX ORCH.
Free Gate to 7 P. M.—Sunday 1 P. M. 10c Thereafter
Children Always Free—Parking Free

AMUSEMENTS

BASEBALL TODAY
BROWNS vs. CLEVELAND
SPORTSMAN'S PARK
TIME: 2:30 P. M.
Box and Reserve Seats on Sale at the Park After 9 O'Clock This Morning.

MUNICIPAL OPERA
OPEN-AIR THEATRE — FOREST PARK
17th SEASON STARTS TOMORROW NIGHT
First Week—June 3 to 9, incl.—Nightly at 8:15
The MUNICIPAL THEATRE ASSOCIATION has the distinguished privilege of presenting for the
FIRST TIME IN AMERICA
The Gay and Dazzling European Operetta Hit
TERESINA
BOOK BY RUDOLPH SCHANZER and ERNST WEHLISCH, ENGLISH ADAPTATION BY LESTER O'KEEFE
Music by OSCAR STRAUS
Composer of "The Chocolate Soldier," "The Last Waltz," "The Waltz Dream" . . . and other Brilliant American and European Musical Successes
Brilliant . . . Beautiful . . . Winsome in its Charm . . . Filled with STRAUS Melodies you can't forget
WITH THIS INCOMPARABLE CAST
EVELYN HERBERT — ROBERT HALLIDAY — GLADYS BAXTER
ROY ATWELL — REX WEBER — LESLIE ADAMS
ROSITA ORTEGA — SHEILA DILLE — JULIANNA
ROY GORDON — OSCAR RAGLAND — CHAS. GALAGHER
AL DOWNING — EARLE MacVEIGH — UNA VAL
VICTOR CASMORE and many others
ALL ST. LOUIS CHORUS - 92 SINGERS and DANCERS
Production staged under the personal Direction of LAURENCE SCHWAB
SECOND WEEK JUNE 10 - 16 SEATS NOW SELLING
Rio Rita
GREATEST OF THE ZIEGFELD MUSICAL PLAYS
With a Superlative Cast, including EVELYN HERBERT, ADA MAY, ALEXANDER GRAY, ROSCOE ARLS, BOBBY JARVIS, WM. RAIN and other Brilliant Stars
Colorful! Thrilling! Tuneful! Mirthful!
TICKETS: 25c, 50c, $1.00, $1.50, BOX SEATS $2.00
MUNICIPAL OPERA TICKET OFFICE
OPEN DAILY 9 TO 9 — SUNDAYS 12 TO 3
LOBBY ARCADE BLDG. EIGHTH AND OLIVE

250 OF CUB PACK AT IRONDALE CAMP

Parents of Webster Groves Group Accompany Youngsters on Outing.

Nearly 250 members of Cub Pack 43 of the First Presbyterian Church of Webster Groves and their parents are spending the week-end at the Boy Scout camp at Irondale, Mo. They departed yesterday and are expected to return to St. Louis this evening.

The cubs gave demonstrations of their work yesterday and last night the group gathered about a large camp fire. Next Saturday and Sunday scout leaders and their families will visit the camp.

A new cub pack will be installed tomorrow night at 7:30 o'clock at the Jackson Park School, Jackson and Balson avenues, University City. Charles Banks, superintendent of University City schools, will speak and Troop 116 serve as guard of honor during the program.

A court of honor was held by Troop 116 on May 23, at which 20 awards were made including an eagle badge to Elwood Gooldy Jr. G. H. Hargitt, scout official, made the award, and V. Carl Ilgen awarded eight other merit badges. Two scouts received axes for their aid in the troop's annual entertainment to raise funds for their yearly outing at the camp at New Athens, Ill.

Troop 76 is now sponsored by the Grand and Gravois Business Association. The troop of 50 scouts registered under the new sponsor Tuesday and meetings are being held temporarily at the Fanning grade school. The troop was formerly sponsored by the Winnebago Presbyterian Church.

Law School Reunion Friday.

The annual reunion of the Washington University School of Law will be held at a banquet at the Century Boat Club, 5500 South Broadway, Friday, at 6:30 p. m.

BERLIN FIRM LOSES ST. LOUIS PATENT SUIT

Pallas Apparate Co., Ltd., Fails to Prove Infringement by Carter Carburetor Corporation.

Federal Judge Davis, in an opinion yesterday, decided that the Carter Carburetor Corporation, 2838 North Spring avenue, had not infringed on patents owned by the Pallas Apparate Co., Ltd., of Berlin, as alleged in a suit for an accounting by the Berlin firm.

Testimony in the suit, filed in 1934, was heard in Judge Davis' Court in December. The German company presented testimony of technicians to prove that a carburetor manufactured by the St. Louis firm was identical in construction and principle with the type made by Pallas Apparate Co., Ltd. Experts for the local firm maintained the devices were different and that the German company's patent was invalid because principles of the construction were not new.

In his opinion, Judge Davis unheld contentions of the local firm and dismissed the suit. He found that the Carter device does not embody all elements of the Pallas Carburetor, differing in principle and mode of operation; the former seeking to maintain a constant mixture of air and gas, the latter aimed to thin or enrich the mixture under given conditions.

MORE FEDERAL PURCHASE LAND OPTIONED IN EASTERN OZARKS

35,000 Acres Acquired in May Bring Total for Region to 520,000 Acres.

Options on approximately 35,000 acres of land in the Clark, Fristoe, Wappapello and St. Francois Federal purchase units in the Eastern Ozarks region, were obtained during May, Forest Supervisor Paul D. Kelleter said yesterday.

The total optioned is 520,000 acres with an additional 250,000 acres offered by the owners for sale to the Government. Purchases are limited to forest and sub-marginal lands and no property of great agricultural value is being purchased.

FORTUNATO UNIVERSITY OF DANCING
6804 Delmar — OPEN 6 WEEKS — CAbany 1588
TEACHER'S SUMMER COURSE JUNE 15th
BALLET—TOE—CHARACTER—ADAGIO
TAP—ARGENTINE TANGO—CARIOCA
Complete Course, $100 (Five Days Weekly, Four Hours Daily).
Also Summer Classes for Professional, Beginner, Children, Amateurs.

PHOTOPLAY THEATRES

LOEW'S STATE — "Loew's Has The Pictures" — 25c to 2 P.M.
Now! Gala World Premiere Showing!
PUBLIC HERO Number 1
with CHESTER MORRIS, JEAN ARTHUR, Lionel Barrymore, MGM's Smash Hit!
EXTRA! March of Time

SHUBERT — NOW — 'THE INFORMER' — RKO-Radio's Dramatic Hit — With VICTOR McLAGLEN — Plus — JACKIE COOPER in "DINKY" — 25c TILL 2; 35c TILL 6

ORPHEUM — NOW — HEPBURN — CHARLES BOYER in 'Break of Hearts' — PLUS — Chas. Ruggles-Mary Boland in Paramount's "PEOPLE WILL TALK" — 25c TILL 2; 35c TILL 6

RITZ — 3147 S. GRAND — FIRST SHOW, 1:00 P. M. — 25c 12:30 TO 2 P. M. — M-G-M's Mammoth Musical Melodrama! — JEAN HARLOW ★ WILLIAM POWELL — 'RECKLESS' — FRANCHOT TONE—MAY ROBSON—ALLAN JONES—TED HEALY—NAT PENDLETON — HIT No. 2 — WALLACE FORD-BARBARA KENT — 'SWELL-HEAD' With Dickie Moore — GAY SHORT SUBJECTS

EMPRESS — 20c TILL 2 PM — OLIVE at GRAND — 25c AFTER 2 PM — Romance and Thrills With Uncle Sam's Flying Aces — WALLACE BEERY — 'WEST POINT OF THEAIR' — Robert Young-Maureen O'Sullivan — PLUS 2ND BIG HIT — Virginia Bruce-Robert Taylor — 'TIMES SQUARE LADY' — Helen Twelvetrees-Nat Pendleton — MICKEY MOUSE CARTOON

UPTOWN — Jean Harlow ★ Wm. Powell — "RECKLESS" — Plus 2nd Hit — WALLACE FORD BARBARA KENT 'SWELLHEAD' — EXTRA — Disney's Prize Cartoon Hit of 1935 "TORTOISE AND THE HARE" — DOORS OPEN 6

FOX — LAST TWO DAYS — 25c to 2:00 — 35c to 6:00 P. M.; Kiddies, 10c — SHIRLEY TEMPLE in "Our Little Girl" — ROSEMARY AMES—JOEL McCREA—LYLE TALBOT — Plus SECOND BIG PICTURE, "GORILLALAND"

MISSOURI — 25c to 6:00 — 40c After 6:00. Kiddies 10c — WARNER BAXTER — KETTI GALLIAN — IN "UNDER THE PAMPAS MOON" — Plus 2d Big Picture, "NELL GWYN." More Thrilling Than the Book

GRAND CENTRAL — WALLACE BEERY in 'MIGHTY BARNUM' — 15c to 6 — 25c to Close — Plus Jack Benny in 'Transatlantic Merry-Go-Round'

"What Fools These Women Be!"
But was she a fool for loving this man? Cheat, liar, selfish being that he was . . . he provided the only love she had ever known . . . the only thing that could lift her from a life of woe to a heaven of joy—
At Last! A Bernhardt of the Talking Screen
Elisabeth BERGNER
"ESCAPE ME NEVER"
Limited Showing FOX Tuesday

NEWEST, LARGEST, MOST MODERN IN ST. LOUIS COUNTY
BLUE SPRINGS POOL
OPEN TODAY
GRAVOIS ROAD, AT FENTON
Artesian Flow of Pure and Health-Giving Mineral Water. 7500 Gallons Per Hour.
Swimming — Dining — Dancing
Lunches — Refreshments — Dinners
SPECIAL PARTIES — TEL. FENTON 64

PHOTOPLAY THEATRES

ST. LOUIS AMUSEMENT CO. AND AFFILIATES
SHENANDOAH ★ W. E. LYRIC — Grand and Shenandoah — Delmar and Euclid
GRANADA ★ LINDELL ★ MIKADO — 4533 Gravois — Grand and Hebert — 5955 Easton
HEAR! "LATIN FROM MANHATTAN" "ABOUT ¼ TO NINE"
al jolson — ruby keeler
GO INTO YOUR DANCE
With Patsy Kelly, Benny Rubin, Glenda Farrell & Others
A First National Picture
WITH SONGS, DANCES AND FUN!
★★★ PLUS RKO-RADIO TRIUMPH ★★★
FRANKIE THOMAS—"LIGHTNIN'" (Famous Dog Star)
"A DOG OF FLANDERS"
With O. P. Hegge-Helen Parrish

CAPITOL — Sixth & Chestnut — JOLSON-KEELER, "Go Into Your Dance" Plus "THE FLORENTINE DAGGER"
TIVOLI — 6250 Delmar
GRAVOIS — 2631 S. Jefferson
MANCHESTER — 4247 Manchester
MAPLEWOOD — 7170 Manchester
FLORISSANT — 2138 E. Grand
CLAUDETTE COLBERT — In a Role Greater Than 'It Happened One Night' — 'PRIVATE WORLDS' — Plus Double-Barrelled LAFF-HIT — GEORGE BURNS and GRACIE ALLEN — JOE MORRISON-MRS. BING CROSBY — in 'LOVE IN BLOOM' — Hear 'Lookie, Lookie, Lookie—HERE COMES COOKIE'
UNION — Union & Easton — 20c Admission — RUDY VALLEE-A. DVORAK in 'SWEET MUSIC' BARBARA STANWYCK in 'WOMAN IN RED' POPEYE in 'THE BIG DANCE CONTEST'
AUBERT — 4949 Easton — WILL ROGERS, 'LIFE BEGINS AT 40.' Joan Blondell 'TRAVELING SALESLADY'
LAFAYETTE — 1643 S. Jefferson — WILL ROGERS, 'LIFE BEGINS AT 40.' Joan Blondell 'TRAVELING SALESLADY'
CONGRESS — 4023 Olive — 20c Admission — SHIRLEY TEMPLE, 'LITTLE COLONEL.' Carl Brisson, 'ALL KING'S HORSES.'
MAFFITT — Vandeventer & St. Louis — Lee Tracy-Durante-Ellers, 'CARNIVAL.' W. William, 'CASE OF CURIOUS BRIDE.'
KINGSLAND — 6457 Gravois — Lew Ayres-C. Trevor, 'SPRING TONIC.' DAMON RUNYON'S 'HOLD 'EM YALE.'
PAGEANT — 5851 Delmar — WILL ROGERS, 'LIFE BEGINS AT 40.' Ed. Robinson, 'Whole Town's Talking.'
SHAW — 3901 Shaw — LEW AYRES in 'SPRING TONIC' DAMON RUNYON'S 'HOLD 'EM, YALE,' and POPEYE

TODAY'S PHOTO PLAY INDEX

ARCADE AIRDOME — 4050 W. Pine — Myrna Loy in 'Evelyn Prentice.' Robert Young, St. Louis Cards, in 'Death on the Diamond.' Screen Vodvil and Cartoon.

BRIDGE — Natural Bridge and Euclid. 15c and 10c. Bing Crosby, 'Here Is My Heart,' and 'Peck's Bad Boy.'

Cardinal — 6900 Florissant — And 'I SELL ANYTHING.' — Shirley Temple in 'Little Colonel'

Cinderella — Cherokee & Iowa — Rogers and Astaire in 'Roberta.' Victor McLaglen, 'Under Pressure.'

COLUMBIA — 5237 Southwest — Chester Morris, Jean Parker in 'PRINCESS O'HARA.' — BURNS AND ALLEN in 'LOVE IN BLOOM.'

Compton — 3145 Park — 'FOLIES BERGERE' with Maurice Chevalier. 'Living on Velvet,' Kay Francis.

EASTON — Easton & Taylor — Geo. O'Brien, 'When A Man's A Man,' 'All the King's Horses,' C. Brisson.

FAIRY AIRDOME — 5640 Easton — Mat. 20c. Clark Gable, 'After Office Hours.' 'Vanessa,' and Laurel & Hardy.

Hollywood — 6th & St. Charles — Lee Tracy and Sally Eilers in 'Carnival.' Also 'Women Must Dress.'

IRMA — 6324 Bartmer — Chester Morris in 'Society Doctor' and 'Case of The Curious Bride.'

Ivanhoe — 3239 Ivanhoe — 10c & 20c. Clark Gable, Constance Bennett in 'AFTER OFFICE HOURS.' Myrna Loy in 'Wings in the Dark.' Comedy. Cartoon.

King Bee — 1710 N. Jefferson — Chester Morris in 'Society Doctor.' Eddie Quillan in 'Gridiron Flash.'

Kirkwood — Kirkwood, Mo. — Triple Unit Program. 'Living on Velvet,' Kay Francis. 'Outcast Lady,' Constance Bennett. Star Night at Cocoanut Grove. Bing Crosby.

LEMAY — 318 Lemay Ferry Road. — 'After Office Hours,' Clark Gable. 'One More Spring,' Janet Gaynor.

Lexington — 3408 N. Union — Maurice Chevalier MERLE OBERON and ANN SOTHERN in 'FOLIES BERGERE' — Also 'On Probation,' Lucile Browne and Monte Blue. Mickey Mouse and News. Matinee, Buck Jones in 'The Fighting Sheriff.' Free 5c Bag of Popcorn to those attending Mat. Show continuous from 1:30.

Macklind — 5416 Arsenal — Gable & Bennett, 'After Office Hours.' Jim Durante, 'Student Tour.' 10c & 20c.

Marquette — 1806 Franklin — 'Mississippi,' Bing Crosby. 'Murder on a Honeymoon,' Edna Oliver.

McNAIR AIRDOME — 2100 Pestalozzi and 20c Both 1200 Seats. — Jean Parker in 'SEQUOIA.' Maurice Chevalier in 'FOLIES BERGERE.' Comedy and Colored Cartoon. 10c Theaters and Airdome Open.

Ashland — 3520 Newstead — 'The Winning Ticket,' Leo Carrillo, Louise Fazenda, 'Folies Bergere,' Maurice Chevalier and Ann Sothern.

BADEN — 8201 N. B'way. — Louise Fazenda, Leo Carrillo — 'The Winning Ticket'

O'FALLON — 4026 W. Florissant — Maurice Chevalier, Ann Sothern, 'Follies Bergere,' Todd Kelley Comedy.

BREMEN — 20th & Bremen — Edw. G. Robinson, 'THE WHOLE TOWN'S TALKING' — Gloria Stuart, John Beal, 'LADDIE.'

HI-POINTE — 1001 McCausland — CONTINUOUS TODAY FROM 2 P. M. — AL JOLSON RUBY KEELER FRANKIE THOMAS—'A DOG OF FLANDERS' — 'GO INTO YOUR DANCE'

MELBA — Grand & Miami — Bing Crosby in "MISSISSIPPI"
Michigan — 7224 Michigan — Also George O'Brien in "When a Man's a Man"

MELVIN — 2912 Chippewa — George Raft, Carole Lombard, 'RUMBA.' Clark Gable, 'After Office Hours.'

MONTGOMERY — 15th and Montgomery. — Bing Crosby in 'Mississippi.' 'THE WINNING TICKET,' Leo Carillo. Mat. only, 'MYSTERY MOUNTAIN,' Serial.

NEW WHITE WAY — 6th & Hickory — 'Whole Town's Talking.' Edw. G. Robinson, Jean Arthur. Also 'CAR 99.'

PALM — 3010 N. Union — Pitts, Ruggles and Boland in 'RUGGLES OF RED GAP' — LEO CARILLO IN 'WINNING TICKET.' Cartoon and News. Matinee, 'Russlers of Red Dog,' No. 7.

Pauline — Lillian & Claxton — GENE STRATTON PORTER'S "LADDIE," "MISSISSIPPI" W. C. FIELDS, BING CROSBY.

Powhatan — 3111 Sutton — 'Ruggles of Red Gap,' Charles Ruggles, Zasu Pitts. Also 'Red Hot Tires,' Mary Astor, and 'Popeye the Sailor.'

Princess — 2841 Pestalozzi — An Extra Good Show. Two Outstanding Pictures. 'Rumba,' Geo. Raft, Carole Lombard. 'David Copperfield,' L. Barrymore, W. C. Fields. Adm. 10c-20c. Mat. at 1:30.

Red Wing — 4557 Virginia — Maurice Chevalier, 'Folies Bergere,' Jackie Coogan, 'Home on the Range'

RIVOLI — 6th Near Olive — Maurice Chevalier, in 'Folies Bergere.' Bruce Cabot in 'WITHOUT CHILDREN.'

ROBIN — 5479 Robin — Reduced Prices Till 7:30. — "ROBERTA" — GINGER ROGERS, FRED ASTAIRE ALSO, 'AFTER OFFICE HOURS,' with Clark Gable.

ROXY — 5500 Lansdowne — 'I Sell Anything,' with Pat O'Brien. Also, 'Red Hot Tires,' with Lyle Talbot. Matinee only, 'Man From Utah.'

Shady Oak — CLAYTON — 'ONE MORE SPRING.' Janet Gaynor. 'Sweet Music,' Rudy Vallee.

STUDIO — 6218 Nat. Bridge — Rogers and Astaire in 'ROBERTA' and 'RUGGLES OF RED GAP.'

Temple — FERGUSON — Rudy Vallee, 'Sweet Music.' Clark Gable, Joan Bennett, 'After Office Hours.'

Virginia — 5117 Virginia — Shirley Temple in 'Little Colonel.' Robt. Montgomery, 'Helen Hayes, in 'Vanessa.'

Wellston — 6226 Easton — Maurice Chevalier in 'Folies Bergere' — Leo Carillo in 'THE WINNING TICKET.'

LEE — 4366 Lee — 'Roberta,' Fred Astaire, Ginger Rogers. 'A Night at The Ritz,' William Gargan.

QUEEN'S — 4704 Maffitt — 3 Unit Show. 'Society Doctor,' Chester Morris, Virginia Bruce. Also 'The Case of The Curious Bride,' Warren Williams. 'Star Night at Cocoanut Grove' Bing Crosby.

Salisbury — 2504 Salisbury — Edw. G. Robinson, 'THE WHOLE TOWN'S TALKING' — Gloria Stuart, John Beal, 'LADDIE.'

Vacancies in desirable apartments in the city or suburbs are listed in the Post-Dispatch Rental Columns.

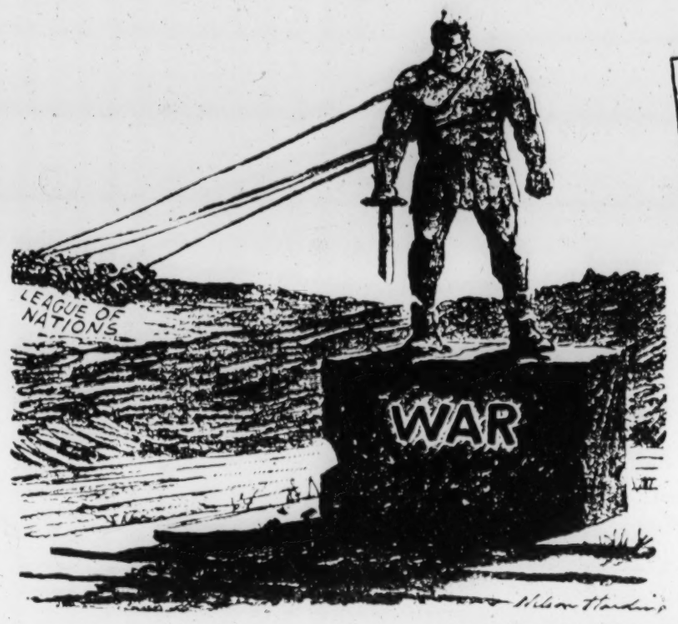
Suggest to your agent that he keep your vacant property advertised in the Post-Dispatch, where tenants are secured quickly and economically.

Sunday ST. LOUIS POST-DISPATCH Magazine

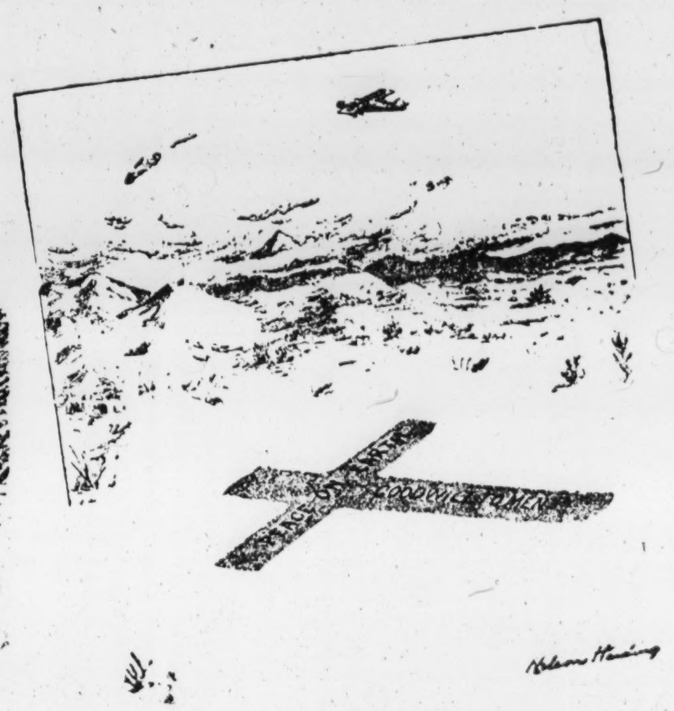
June 2, 1935—Supplement of the



"The Laws of Moses and the Laws of Today," D. R. Fitzpatrick, in the St. Louis Post-Dispatch.



1926—"Topping the Idol," Nelson Harding, in the Brooklyn Daily Eagle.



1927—"May His Shadow Never Grow Less," a cartoon by Nelson Harding to celebrate Charles Lindbergh's flight to Mexico.

The Pulitzer Prize Cartoons of the Last Ten Years

How the Storm and Stress of the Period Has Been Reflected in These Selected Drawings.



1928—"Tammany" by Rollin Kirby, in the New York World.



1930—"An Old Struggle Still Going On," Edmund Duffy, in the Baltimore Morning Sun.



1929—"Paying for a Dead Horse," Charles R. MacAuley, in the Brooklyn Daily Eagle.

By a Member of the Post-Dispatch Sunday Magazine Staff

IF THE pen is mightier than the sword, there have been instances when the cartoonist's pencil was more powerful than either. A trenchant graphic satire—like some by Hogarth, James Gillray, John Leech or Thomas Nast frequently done more to alter policy of a city, an army or a party, than all the appeals to propaganda or reason. This is apropos the 10 cartoons published here. If it be true, the more about them the better; for these Prize-winning cartoons of the past 10 years should speak eloquently for themselves and supply their own commentary to the eventful times in which were drawn to shape.

The prize itself is one of the awards established in the late Joseph Pulitzer's will and is classed as one of the three annual prizes in the field of American journalism. It is awarded on the advisory board that has the ultimate decision in regard to all the prizes, on the basis of recommendations by a special committee of three. Walter B. Pitkin, the Columbia professor who wrote "Life Begins at Forty," has been chairman of this committee during the period these cartoons represent. The basis of choice as originally set down is that the cartoon shall embody an idea made clearly apparent, shall show good drawing and striking pictorial effect, and shall be intended to be helpful to some commendable cause of public importance, due account being taken of the whole volume of the artist's newspaper work during the year. The $500 award for the past year was made just recently to Ross A. Lewis of the Milwaukee Journal. His cartoon, "Sure, I'll Work for Both Sides," needs little comment, save that it was published at the time when the truckers' strike was keeping Milwaukee in a virtual state of siege, with military control, courtmartials and citizens' petitions for assistance to the President.

Of the other pictures, four relate to the world peace movement and the League of Nations, three to domestic, social and political problems, only one to the depression and one to religion. Three of the prize winners, Rollin Kirby of the New York World, Nelson Harding of the Brooklyn Daily Eagle and Edmund Duffy of the Baltimore Morning Sun, have won the prizes more than once; Kirby has won it three times, the first time in 1922.

While it is not specifically stated that the cartoons chosen should give a fair cross-section of world events that have been prominent in the American public mind during the year they represent, this is a logical conclusion and is fairly true of the choices of the past decade—though there are several exceptions.

The cartoon satirizing prolific legislation with which D. R. Fitzpatrick of the Post-Dispatch won the award for 1925 was perhaps less timely when it was published than it might have been several years later, though the month it came out Merle Thorpe, editor of The Nation's Business (United States Chamber of Commerce publication), complained that there were 2,000,000 laws in effect in America, said that 90 per cent of the courts' time was devoted to finding out what the laws meant, only 10 per cent to finding whether they had been violated, and that excessive legislation hurt business. At the same time prohibition was still in force, 17 legal authorities were in Geneva trying to clarify international law and the Missouri General Assembly had adjourned after passing only one major piece of legislation and about 200 minor ones.

The following year Nelson Harding of the Brooklyn Daily Eagle won out with his optimistic cartoon on the pacificist movement and the League of Nations. The month this came out Germany was admitted to the League, the League Council was considering America's plan for entering the World Court, the foreign ministers of Germany and France, Stresemann and Briand, were pledging their countries to perpetual amity, and plans for the 1927 arms conference were being hopefully prepared. The Dawes plan was reported to be working well after two years and no one took a man named Hitler very seriously. The same frame of mind persisted in 1927 when Harding repeated his success by drawing an even more optimistic cartoon showing a plane labeled "Lind

(Concluded on Page 3.)



1931—"A Wise Economist Asks a Question," John T. McCutcheon, in the Chicago Daily Tribune.



1932—"The Light of Asia," H. M. Talburt, in the Washington Daily News.



1933—"California Points With Pride—" Edmund Duffy in the Baltimore Morning Sun.



1934—"Sure, I'll Work for Both Sides," Ross A. Lewis, in the Milwaukee Journal.

(Prize cartoons were drawn in the years indicated; awards were made in the spring of the following year.)

Prall Credi
With Pro
Policy

His Reappointment
FCC Expected t
tinuance of "C
Broadcasting
Started in Janua

By SOL TAIS

WASHINGTON,
petuation of the new
seems assured with
ment by President R
seven-year term of
ning S. Prall of the
munications Commis

Although a newco
Prall, who had served
in Congress as a Ne
ber, unburdened him
grams when he assu
January. He struck
and thunder" childr
medical programs
listeners or offended
other features he beli
for the home. His
that nothing should
that couldn't be dis
the family circle.

There were reshuf
gram schedules and
toning down of a
nouncements. Juve
began to lose their
nightmare tinge. Pr
and credos began
from stations and
era of self-regulation
in record-breaking

Meanwhile the F
stations for alleged i
their programs. To
100 citations are out
means that the
must step on the ca
inding and answe
under the law, the F
cases can order the
tions from the air
broadcasts do not se
forced. Actually it
there will be a gener
a warning that any
mean punitive action
of station licenses.

The FCC, and is p
just as Commission
day before Prall assu
membership. But it was
radio programs been
lation of the law. I
cannot what a statio
program schedule
can consider program
the past when consi
ing for stations.
new licenses, whi
called censorship.

It was when P
chairmanship of the
vision of the FCC th
for broadcasting to fi
months later with
chairman of the ho
be intensified. Ma
servers believe that
the FCC in the las
under the Prall le
wrought more whole
broadcasting than in
of the radio history.

Radio Concerts.

CONCERTS selec
the networks are
tions are announ
9:05, KMOX, Walter
quintet; 9:30, CBS,
City Tabernacle ch
10:30, KWK, first p
Puccini opera festiv
Henri Deering, pia
WEAF net, 2:15, I
Ensemble, 1 p. m.
ard Barlow's synoph
sic by Lajo Goldma
gorsky, 2 p. m., Kl
string symphony, 3
WSM, First Rhap
4:30, WEAF net, Co
ties, 5 p. m., WGN,
Musical Intime, 5:3
Neilsen, basso, and
son, tenor, 6 p. m.,
KWK, Ebank Blac
phony orchestra, 7
Grete Stueckgold, P
of the Metropolitan
tor Kolar's sympt
7:30 p. m., KSD, An
Revue, 8:30, WEN
Eastman's symphon
WGN, Drehm Ship
Shandor, violinist,
piano recital, 10 p. m
recital, 12 midnight
River.

* * *

Toscanini will lea
chestra in a concer
at 3 p. m. today on
Margaret Speaks w
from "La Traviata"
"Lullaby," at 6:30
KSD. WGN will ca
etta concert at 8:30 t
and the WEAF cha
the Duluth Symphon
10 p. m. tomorrow.

Audran's comic op
will be performed i
Tuesday on the WJ
m. Tuesday the St
phony will play ove

Wednesday night
clude David Ross
Deutsch's Romance
the CBS net, and
pieces at 8:30 on th

At 3 p. m. Friday,
will carry a concer
minster Choir singi
ton University fest
the Bach Mass in
sung.

Saturday will bri
certs: 9 a. m., CBS
Conservatory of M
1 p. m., CBS net, I
symphonic orche
Westminster Choir
San Diego symphony
Howard Barlow's
Gene Baker, barit

* * *

Fanny Brice will
he's "guest" on t
gram Friday nigh
KWK.

Edwin C. Hill wi
day, June 16, with
ment on the CBS net
6:15 Monday nig

New Light on the Strange Customs of the Hopis

Mud-Slinging Is a Prominent Part of the Wedding Ritual—a Wife Divorces Her Husband by Throwing His Saddle Out of the Tent—but There Is No Alimony and No 'Breach of Promise' Suit.



A Hopi scout searching for water.



John Louw Nelson, who claims that Americans know little or nothing about the Hopis.



Braiding the bride's hair after washing it in a ceremonial manner.



A native group of Hopis. The peculiar headdress of the girls at both ends of the group indicates that they are virgins.

By a Special Correspondent of the Post-Dispatch Sunday Magazine

NEW YORK.

IT WAS like stepping into another world or waking from a dream when John Louw Nelson returned to New York. For 10 years he had been in the midst of life as remote from the civilization typified by Manhattan as a prayer meeting from a night club. Yet he had never left the United States. Only a few hours away from skyscrapers, ticker tape, wirephotos, air-conditioning and heart balm suits, he had been immersed in a culture separated by centuries from modern existence—an American culture as little known to most Americans as that of the Ubangis of Africa.

Twelve years ago, Nelson, a pianist and composer, went to Arizona for a vacation. A friend took him to the Hopi Indian reservation, in the northeastern part of the state, and the glimpse he got of the tribal customs and ceremonies so interested him that he determined to learn more about them. On his return to the East he sought this information from libraries and museums with little success. There wasn't much, it seemed, on record about the Hopis. There were accounts of the spectacular snake dance, descriptions of the excellent blankets and pottery made by the tribe, and things of that sort, but they seemed too superficial, too limited in scope, to satisfy Nelson.

A museum curator suggested that the musician help the cause of knowledge by collecting some of the missing information himself. Nelson undertook to do that in a small way; he made several trips to Arizona, and brought back some interesting data. These excursions, instead of appeasing him, merely whetted his appetite. So he went back to Arizona to stay indefinitely, to learn about the Hopis by living among them. He went as a representative of the Museum of the American Indian Heye Foundation, New York.

Now, after a decade with these primitive people, Nelson has re-entered civilization and the twentieth century, laden with the fruits of his long study: exhibits of war drums, headdresses, bows and arrows, rugs and other examples of Hopi craftsmanship; still and motion pictures of Hopis and their varied activities, and most difficult to acquire—a head full of knowledge of the Hopi way of life. It is said that this tall, prematurely bald musician is the only white man who really knows the Hopis.

Discovered by the Spanish early in the sixteenth century, these Indians live today practically as they did then. There are about 2500 of them; their numbers are dwindling. They are agriculturists as well as practitioners of such crafts as weaving and pottery making. The principal crops are corn, watermelon, squash, tobacco and peaches. The Spaniards introduced them to peaches and they are extremely fond of this fruit.

"The Hopis," says Nelson, "are a composite people, resulting from the fusion of 12 clan groups. The most recent to join them was the Tewa tribe of New Mexico, and that was several hundred years ago. For some time previously the savage, warlike Ute Indians had been sweeping down on the Hopis and laying waste their property. Three times the Hopis sent emissaries to the Tewa, asking them for help against the Utes, and three times the Tewa refused the alliance. The fourth request was in 1680 and coincided with the Pueblo uprising, in which all Spaniards were driven out. The Tewa joined the Hopis then and together they killed all the Ute warriors but two. These they sent back to the Utes with the message that they would do well to leave the Hopis alone, as the Tewa bear, symbol of courage, was guarding them. Many of the Tewa settled permanently among the Hopis."



A Hopi tonsorial artist who also acts as lookout.

Each of the groups composing the present Hopi nation has retained its own language, but there is also a "clearing house" language which all the groups use. It took Nelson two years to learn to speak this common tongue fluently. One of its peculiarities is that in some cases men and women must use different words to express the same idea. For example, a man says "kwa' kwai" for "thank you," but a woman says "askwali." It is quite out of bounds for one sex to use those words belonging to the other.

Some of the most interesting Hopi customs are those governing the relations between men and women, Nelson relates. "They live in a matriarchy. The woman owns the house and the household goods. A man goes under his mother's name.

"Divorce is simple but infrequent. If a woman decides to divorce her husband, she merely pitches his saddle out of their hut. That's all there is to it; the man understands his wife is through with him. When a man wants to end the marriage, he simply moves out. There are no breach-of-promise suits, co-respondents or alimony judgments. On the whole, they are intensely fond of their children and their home life. In all the years I was with them I came upon only one irregular relationship."

Nevertheless, a Hopi marriage is the occasion for a great deal of mud-slinging. But it is literal, not figurative. An actual fight with mud is one of the principal features of the nuptial ceremonies. The combat is between the aunts of the bride and the aunts of the bridegroom. These ladies fill big tubs with mire, shriek a while at one another, then start throwing mud. By the time the mud gives out and the battle ends, the aunts are well plastered with wet soil and their vocal cords are thoroughly fagged.

In Hopi-land, a girl, no matter how festive, waits until she is about to be married before taking down her hair. Says Nelson: "Just before the wedding, the mother of the bridegroom goes to the bride's house and down her hair. A Hopi maiden her hair in large, upright buns they call the squash blossom. Wearing the hair in this fashion symbol of virginity. The boy's er first washes the girl's hair in suds—a splendid shampoo that the way, made by macerating root and throwing it into wate the girl's hair is washed, her mother-in-law braids it. This si her changed status from maid tron."

THE Hopis, Nelson found, accumulated, through their rious fusions, 500 gods many of their dances have re significance. For instance, the snake dance, in which live rattlesn are carried by the dancers is a rious rite; after the dance the are released to carry into the ear petitions for rain to the water-gods.

"Rain," says Nelson, "is the focal center of most of their ceremonies. Drouth is a constant menace.

Nelson expects to return to the Hopis soon, even though he knows formidable ordeal awaits him. As he gets back he must call on the elders of the tribe and eat with each of his hospitable hosts. It's quite a tax on the stomach capacity. But he have to manage it, for it is a grave sult to refuse to eat in a Hopi h Once, on returning from a short ing trip, he visited 23 Hopi hous a day and had to eat 23 meals

Wife and Five Children Poisoned, One by One

Why Frederick Gross, Always Known as a Good Husband and Father, Had to Face the Charge of Wiping Out Practically His Whole Family.



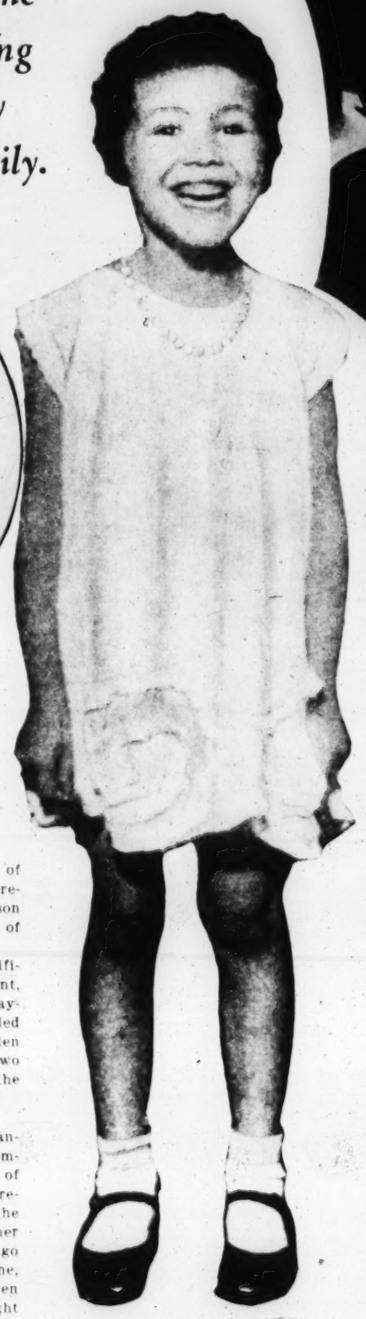
Frederick Gross, Jr., one of the victims, whose death was first attributed to pneumonia.



Leo Gross, the youngest of the victims.



Mrs. Katherine Gross.



Little Katherine Gross.



Frederick Gross, between his attorney and the District Attorney at his arraignment in Brooklyn.

By JACK ALEXANDER

A Special Correspondent of the Post-Dispatch Sunday Magazine

BROOKLYN, New York.



FREDERICK GROSS was freed again the other day, but his release left a Kings County grand jury in one of the tightest dilemmas that ever faced an official body. Gross, the District Attorney told the court, is "either the coldest-blooded murderer I ever met or the most innocent man."

Gross, a middle-aged bookkeeper for a chemical importing firm, had been held as the result of the mysterious deaths of his wife and four children from poison used to kill rats.

Rejecting the possibility of accident, Kings County authorities insist that planned murder stalked through the humble working-class flat at 179 Eldert street over a six-weeks period.

Whoever plotted the crimes, if there were crimes, succeeded in killing Gross' wife, Mrs. Katherine Gross, 38, who was about to become a mother again, and four of their five small children. One child, Frank, 4, is believed to be recovering, as is Mrs. Erica Bein, the dead woman's aged mother, who dropped in for a cup of cocoa and almost died as a result.

On the night of March 29 Mrs. Gross and all her children became nauseated shortly after supper, at which cocoa had been served. Gross alone of the household was unaffected. He had drunk coffee. Frederick Jr., was the only one of the group stricken enough to cause alarm. His parents put him to bed. Later he developed convulsions and Gross called an ambulance. But Freddie was dead when the ambulance surgeon applied the stethoscope. The diagnosis was bronchial pneumonia.

Next day Mrs. Gross and the other children seemed to have recovered completely. In the evening Mrs. Bein dropped in to offer her condolences and help prepare for the funeral of her grandson. Cocoa was again served. The grandmother returned around midnight to the home of her other daughter, Mrs. William Staib, 185 Eldert street, with whom she lived. Shortly after she became violently ill and was rushed to Bushwick Hospital.

Mrs. Gross was drunk at the Gross home on April 1. Leo, 5, died in convulsions. On April 6 Mrs. Gross died in agony. Ambulance surgeons attributed the deaths to encephalitis. Then Mrs. Gross collapsed and hovered on the brink of death for days before rallying.

Relatives and neighbors showered sympathy on Mrs. Gross. Stories traveled about the mysterious scourge that had struck his home. The bookkeeper-employers, Pfaltz & Bauer, Inc., 63 Vesey street, Manhattan, gave him two weeks' leave with pay. Then his daughters, Katherine, 7, and Barbara, 18 months, died in convulsions just after eating breakfast.

It was not until the fifth death that neighbors began to wonder whether Gross had poisoned his wife and children. Looking for a motive, they found it—one they felt fitted perfectly his mild, considerate personality. It was "mercy" killing, on a big scale, they reasoned. The family was impoverished. Gross earned only $20 a week. If the children got to the movies twice a year they were lucky. Their clothing was poor and Mrs. Gross was a kitchen slave. Gross was 49 and he appeared to have hit his top earning power. He was in debt to a small loan company for $120. The suit on his back was not paid for. Soon the children would be wanting to go to high school. Another baby was on the way.

Then scientific crime detection strengthened the theory. An analysis of a box of cocoa from the Gross pantry showed that it contained enough poison to kill 20 persons. A spectroscopic photograph, used the first time in solving a criminal case, showed that the poison, commonly used for exterminating rats, was present in the dead flesh of Mrs. Gross and of all the dead children except Frederick, who had already been buried. This innovation was the work of Dr. L. Edward Gaul, spectroscopist, who burned pin point-size tissues on an electrode and photographed the resulting spectrum. The poison band showed clearly in each photograph.

Detectives traced the brand of cocoa, which was made in France, to Gross' firm, which buys it abroad and sells it to its employes at cost, as a special service. The firm also sells the poison. But analyses of other cocoa samples in the warehouse disclosed no trace of the two having been accidentally mixed. Gross admitted bringing home the cocoa, but denied taking any of the poison.

Further discoveries by the medical experts hemmed in the dazed bookkeeper with a veritable wall of evidence. Assistant Medical Examiner M. Emanuel Martin reported that seven grains of the poison were found in the body of Katherine and two and a half grains in the body of baby Barbara. A lethal dose for an adult is from one and one-half to two grains. Dr. Alexander O. Gettler, city toxicologist, reported that the poison had been administered to Katherine in a glass of orange juice and to the baby in her cooked cereal. Gross readily admitted having fed the pair the deadly foods, but stoutly denied that he knew of their poison content. Then came reports showing that the same poison had been responsible for the death of Mrs. Gross and Leo.

While Gross, who wears an artificial leg as a result of an old accident, was clumping about his cell in Raymond Street Jail, apparently puzzled by the calamity which had befallen him, detectives ran down the two other routine police theories—the "other woman" and insurance.

BOTH theories failed. The candidate for role of "other woman," Mrs. Pauline Dugonics of 965 Herkimer street, proved merely to be an old friend of the Gross family. Gross had met her when he came to America 20 years ago to become an American citizen. She, a native of Rumania, had once given him her name and address and sought his aid in obtaining naturalization. The slip of paper bearing this information was found in Gross' pocketbook, but even District Attorney William F. X. Geoghan, who ordered the prisoner's arrest, admitted it had fallen through. And the total insurance amounted to a few hundred dollars, hardly enough to tempt a man to murder his family.

Neighbors and relatives stuck by Gross and attested to his good reputation, his love of his family and the man's devotion to his children.

Staib, his brother-in-law, said: "I've been thinking this whole thing over, and it doesn't make sense. Fred was a good husband and he was crazy over his children. Like me, he was always playing with his boys, baseball or something. All this that has happened is a terrible business. It just doesn't make sense. Fred never could have done it."

At the tavern where Gross took his daily glass of beer, the proprietor said: "Fred was a white fellow. He loved his family. One glass of beer was his limit."

"He never did a thing like what they say," Frank Valancourt, janitor of the apartment at 179 Eldert street, said. "He thought too much of his kids. He treated them swell. In fact, I think he spoiled them."

Then came the break which turned suspicion at least partly away from the Teutonic bookkeeper, now nursing bruised ribs and a lacerated shin from where detectives had punched and kicked him in an effort to make him admit his guilt. The spotlight turned full upon the matronly figure of Gross' dead wife.

And it was turned by no less a person than the woman's own sister, Mrs. Staib, who had kept her secret to herself in the hope that Gross would be cleared on his own merits and her sister's name protected.

"My sister Katherine often said she wished to do away with herself and take the children with her," Mrs. Staib told police. She turned to Staib and asked: "Isn't that so?"

"Oh, yes," Staib replied. "We often heard her say it, but we didn't think she was serious about it."

This brought Mrs. Augusta Schult, who lives across the hall from the Staibs, into the conversation.

"Just five days before the first child died I saw Mrs. Gross out in front of this house slapping one of the children for asking for a penny," Mrs. Schult related. "She seemed awful irritable.

"'I'll poison you kids if you don't stop bothering me!' I heard her say. I told her she ought not to talk that way in front of children, and she said: 'I've got enough rat poison in my house to poison this whole block. It might take a day or a month, but it's sure death.'

"I said: 'Why,' Mrs. Gross, don't you get along with your husband?' And she said: 'I have a fine man, the finest in the world.' And she began to cry. I couldn't help thinking of that when Mr. Gross, after his wife's death, told me: 'Well, my wife and two of my children are dead. There is nothing much left for me to live for.' He is a good man and I don't believe he killed anyone."

These disclosures, added to the revelation that the dead woman had been an avid reader of the gloomy philosophy of Schopenhauer, made Gross appear to be an innocent victim of his own wife's macabre view of life. This supposition was heightened when police learned that the housewife owned a number of medical books, two dealing with poisons and their effects.

It was ascertained that she had obtained the books while a telephone operator in Jewish Hospital, Brooklyn, in 1918, when she met Gross, who was night clerk. The pair were married in 1921, but the wife never lost her interest in medicine.

But Gross indignantly resented the implication that his wife was a murderer and a suicide.

"She would never have done such a thing," he cried in his cell. "If I knew that she did, or if I even thought she did, I would take the blame myself to clear her good name."

"Have you any theory about all this, then?" an attendant asked him.

"NO, NO, NO, but if I could get out of here and get my mind clear again, I might think of something. I know this is a terrible thing and a strange thing, but one day you will find out that neither I nor my wife did it. The truth will come out some day.

"My wife never mentioned anything to me about poisoning our children. She seemed to be happy and we always got along well. And this poverty business is a lot of bunk. My salary was moderate, but I lived in moderate circumstances for years. I did go into debt, but the people I owed were not pressing me for money. I was positive that when conditions improved I would square myself and I looked forward to better times."

By a strange coincidence, an analysis of the effect on the human body of the poison that caused the deaths was published in the American Medical Association Journal on April 13. It mentioned deranged memory, mental excitement and falling out of the hair as symptoms. All were shown by the victims in the Gross home during the six tragic weeks. Those who did not die may lose their minds if they survive.

There was no indication that this issue, or any other issue, of the medical publication had found its way into the Gross home.

Two other items puzzled investigators. One was the fact that after his wife's death Gross, suspecting the cocoa, he said, took some of it to a hospital for an analysis, which the hospital laboratory never got around to. "Does that look like the act of a guilty man?" he asked. Police did not know. It might or might not be, they reflected. A man earnestly trying to solve the mystery might act that way. So might a man preparing a plausible story in advance.

The other—and the real big question mark—was: If Mrs. Gross was the plotter, how explain the fact that she was dead three weeks before the last two victims were stricken.

There was still no answer to the question when Gross' case came up in Homicide Court a few days ago, though exhumation of Freddie's body had shown a deadly amount of the poison in his organs.

"I can't say honestly and fairly that the circumstances point to this man," District Attorney Geoghan, announcing that the grand jury would continue its investigation, told the Court. "We have the possibility that his wife administered the poison. I don't think this man believes that himself."

Pulitzer Prize Cartoons of the Last Ten Years

(Continued from Page 1.)

bergh" casting a cross-shaped shadow labeled "Peace on earth, good will to men" on a Western desert. It was the year of the flyer's unofficial embassy to Mexico.

By the following year, 1928, there were other motifs for the cartoonist. The prosperous era of the '20s was drawing to a close and all was not peace and good will—especially as far as the Republican party was concerned. Hence Kirby's bitter satirical comment on the G. O. P., a caricature of the smug politico he had created to represent the Republicans, raising pious hands in horror to exclaim against the vices of Tammany, while behind him stood a rank of angels (some wearing prison stripes), representing 15 prominent members of the reigning party, including Col. Thomas W. Miller, the Alien Property Custodian who was imprisoned for defrauding the Government; four of the men involved in the Teapot Dome scandal; Charles W. Forbes, Army deserter, director of the Veterans' Bureau and close friend of President Harding, who was indicted for selling $3,000,000 worth of Army supplies for $600,000 and imprisoned for conspiracy in connection with hospital contracts; Governor Len Small, who was tried and found not guilty on criminal charges while holding office for two terms; D. C. Stephenson, boss of Indiana, Ku Klux Klan "grand dragon" and murderer; Truman H. Newberry, who spent $200,000 in campaigning for the Senate and was unseated; Governor Warren T. McCray of Indiana, who went to Atlanta for misuse of the mails; Senator Frank Smith of Illinois, whose seat was paid for by Samuel Insull; Mrs. Florence E. S. Knapp, Secretary of State in New York and ruler of boxing and racing.

When the following year's cartoon was drawn by Charles R. MacAuley for the Brooklyn Daily Eagle, the subject most vexing to the world was settlement of Germany's reparations. The commission which was to accept Owen D. Young's payment scheme in June, 1929, began deliberations in February. After that period the stage was cleared for more haggling over war debts, but first it had to be decided how Germany, the nation that had made last recovery from war depression, should pay for the dead horse she and the others had ridden into it. The charger that had fed on credit had carried the world into a desert no one wanted to occupy. Now it had given up the ghost and left eight countries burdened by debt of $21,760,643,549 to the United States. These proposed to let destitute Germany pay her own share of the cost of the horse, plus some 30 billion dollars toward the liquidation of their share. The question was, how? As subsequent events have shown, the answer is still to seek.

IN 1932, when the condition of America was being tabulated on the basis of the number of bank failures per month, the committee selected the cartoon John T. McCutcheon had published in the Chicago Tribune the previous summer, "A Wise Economist Asks a Question." By the time the award was announced more than 600 additional failures had been recorded.

The winning cartoon drawn in 1932 was "The Light of Asia," by H. M. Talburt of the Washington Daily News and the Scripps-Howard News Alliance. It referred to the Japanese invasion of Manchuria in September, 1931, and her subsequent refusal to recognize the demand of the League and the United States that she withdraw her forces in accordance with her pledges in the Kellogg-Briand peace treaty. The conquest of Manchuria and the invasion of China proper gave cartoonists something more pessimistic to bite on than they had had in the days when Nelson Harding's two offerings were considered "helpful to some commendable cause."

A year later the winning cartoon was drawn by Edmund Duffy during the month (November, 1933) that the country was shocked by the lynching in San Jose, Cal., of Thomas H. Thurmond and John M. Holmes, kidnapers and murderers of Brooke L. Hart, and even more shocked when Governor James Rolph commented publicly: "That was a fine lesson to the whole nation. . . . They made a good job of it." Rolph, it will be remembered, had postponed a trip to Idaho, fearing someone might call out the troops in his absence and prevent the lynching.

Peace, war, strikes, bank failures, corruption and the Russian repudiation of orthodox religion—such are the subjects of the winning cartoonists' work.

Looking for the Fortune That the Duncan Sisters Once Had

Vivian and Rosetta Made Nearly Two Million Dollars But They Can't Tell Where It Went Now That They Want To Become Bankrupt.



Vivian Duncan, Nils Asther and their baby, Evelyn Rosetta Asther.

The Duncan sisters —Rosetta and Vivian.

The Duncan sisters as "Eva" and "Topsy."

By a Special Correspondent of the Post-Dispatch Sunday Magazine



LOS ANGELES.

THIRD "expedition" will set sail sometime this summer in search of the sunken "Topsy and Eva" treasure.

It will be headed by a Los Angeles bankruptcy referee and composed of numerous lawyers for, and creditors of, Vivian and Rosetta Duncan, the celebrated music show sister team.

The path will lead through a tortuous, uncharted sea of canceled checks, notes, foreclosed mortgages, unpaid bills, stock certificates and unclaimed pawn tickets.

Although between one and two million dollars is involved, the hunters, oddly enough, have no hope of finding it. Their main purpose will be to ascertain what became of it. Rosetta and Vivian don't seem to know. They earned it, but their custody of the money was very impermanent. It went for this and that—what for didn't impress them as very important at the time. Now the situation has changed. The sisters want to escape from an embarrassing position—people dunning them and all that—by having their debts canceled by due process of law as bankrupts. Before granting them this relief, a Los Angeles court wants to be satisfied that they haven't the money to pay their debts, and this involves finding out what became of the large amounts they received for entertaining theater patrons.

It was in 1931 that Rosetta and Vivian—"Topsy and Eva" in their most successful stage roles—applied for the protection of the bankruptcy law. Debts totaling more than $400,000 were hanging over them, and they said they lacked about $370,000 of having enough to pay them.

The Duncan sisters estimated at that time that they had earned, in their stage career, between one and two million dollars. But when, at a hearing before a Referee in Bankruptcy, the expensively dressed young women were asked what had become of their earnings, they couldn't give much of an accounting. They had sung "Rememb'ring" very well indeed, but they weren't good at doing it.

They vaguely recalled heavy investments in "gold mines" that turned out to be practically devoid of gold and were fairly certain they had pawned jewelry valued at $100,000 or more.

Perhaps a great deal of their money went into expensive automobiles. A story is told of how the sisters, touring in vaudeville, purchased for cash a shiny new car in every city in which they appeared, and when they moved on, just left the automobile in some garage.

Mainly, "Topsy and Eva" just giggled at the hearing. Vivian, the little blonde—the angelic Eva of the team—made faces at Rosetta while the latter was on the witness stand, and Rosetta laughed. The mention of some financial disaster, such as reclaimed automobiles, brought peals of silver laughter from both.

Attorneys and the referee exchanged glances fraught with bewilderment and futility. Spectators howled.

Finally, the sisters were denied discharge from their debts until they could produce more accurate records of their losses and expenditures. The referee held they had failed properly to account for earnings totaling in the neighborhood of $2,000,000.

"What's a million dollars?" sniffed Rosetta when it was all over. "We made it once; we'll make it again."

Their creditors remained unrelieved. A second session, described as a "comedy of errors," ended without result.

Recently United States District Judge William P. James of Los Angeles ordered another review of their tangled finances. Said the jurist in reopening the proceedings:

"The Duncan sisters are engaged in the theatrical business and it is a matter of public notoriety that such persons are negligent and careless in handling their affairs."

Given another opportunity to escape old debts, "Topsy and Eva" plan to repeat the story of how their earnings melted away through bad investments, and will attempt to disprove charges that they "destroyed records of large earnings." They have said that the crash of 1929 and high living expenses on frequent world tours wiped out the large salaries they received for stage and screen work.

THEY said they lost a $50,000 home in White Plains, New York, and were even forced to pawn their jewels in London in 1932 to purchase steamer tickets back to the United States after their show collapsed.

But they were unable to produce any kind of books showing just how much they earned and how much they spent.

Their bankruptcy petition lists liabilities of $405,097.29 and assets of $22,500. But a trustee couldn't find their assets. All he uncovered was $200 in cash and two $1000 bonds, for which he said he was offered $40 each.

A long series of debts which they said they were unable to pay included $13,000 to the United States Government for income taxes, $750 for household goods, $2900 to attorneys, $85,000 to S. S. McClelland of Detroit, who served as their manager for many years, and $20,000 to repay a loan.

Other debts were $9 to an employment agency for hiring a maid and $60 to the maid herself for wages, $1350 to doctors, $540 for clothes, $215 for perfume, $164.50 to a beauty parlor, $2000 for automobile mechanical services, $13.98 for a telephone bill, $9.92 for eggs, $68 for groceries, $175 for vocal lessons and $60 to a carpenter.

This bankruptcy business is only one of the difficulties, financial and otherwise, that the Duncan sisters, individually, and jointly, have encountered in the last 15 years. From the time when they were child entertainers in San Francisco during the World War, through their affluent days as headliners in musical shows and vaudeville, right up to the present, it has been their fate to attract a good deal of troublesome attention and every once in a while get their names on a public document.

The pretty Vivian seems to have had more ill luck in this respect than her sister—one reason being that matrimony was added to her troubles. Rosetta hasn't married. She was engaged to William Beri, a movie executive, for several months in 1927 but the engagement was broken. "We drifted apart," she explained.

Vivian married Nils Asther, handsome Swedish film actor, whom she met in Europe. He came to Hollywood in 1929 and in 1930 they were married in Reno, apparently seeing no ill omen in embarking on matrimony in that center for dissolving marriage bonds.

TWO years later Vivian got a divorce in Los Angeles. She charged incompatibility of temperament, and said her mother-in-law interfered with their domestic bliss Asther also called her nasty names, she said.

The divorce judge awarded her custody of her "international baby," Evelyn Rosetta, born in 1931 in Germany of a Swedish father and an American mother, and she was awarded $25,000 in $500 monthy payments for the child's support.

Not so long ago Vivian complained that Asther's payments were $5000 in arrears and he replied that he dropped payments because she was exploiting the child on the stage in Chicago. This argument is due to reach the courts any day.

Just prior to her marriage, Vivian figured in two escapades which attracted widespread attention.

The first was a violent rumpus with Rex Lease, movie actor. When leaving a party at the home of an acquaintance, according to Vivian's story, Lease made unwelcome advances to her, and when she repelled them, struck her and kicked her. Her automobile keys were involved in the affair, it appeared; her account was to the effect that the actor wouldn't turn over the keys to her unless she kissed him, and she indignantly responded, "You dastard!" or something like that, and battle was joined. Anyway, she had him haled into a Justice court at Malibu, California, the beach resort so popular with the film folk, and charged him with battery. She exhibited a swollen eye in support of her accusation.

Lease at first pleaded not guilty, and declared the petite Vivian had hit him first. Later he pleaded guilty and was fined $50. An aftermath of the brawl was a fight between Lease and Harold Duncan, brother of Vivian. Harold spied Lease in a Hollywood cafe one evening not long after the Justice court presumably had settled the matter, and reopened the case in its physical aspect. When hostilities were halted Lease had the makings of a shiner and a bloody nose. Harold also bore a few marks of conflict.

The other incident was a law suit in which Vivian was defendant. A woman from whom she had rented a house accused her of damaging the dwelling and contents, an accusation which the actress denied. A small judgment was given the complainant; it is understood it hasn't yet been paid.

Back in 1924 Rosetta was the recipient of an assortment of fisticuffs and had her day in court as a result. As she and her brother were passing through Cicero, Illinois, on their way from the races at the Hawthorne track, they were arrested for a traffic violation. By the time they were out of the hands of the police, Rosetta had a fractured nose, a broken rib and sundry other personal injuries and Harold also was a bit battered.

ROSETTA said a couple of Cicero policemen had beaten her with no other provocation than that she had been a little light-hearted about the arrest. Harold, it seems, suffered his damages in trying to protect his sister. The trial of the accused policemen was held by a Cook County Justice in an Evanston theater rented for the occasion. The spectacle drew a crowded house. Bouquets of flowers were presented to the Duncan sisters. The outcome of the matter was a settlement out of court.

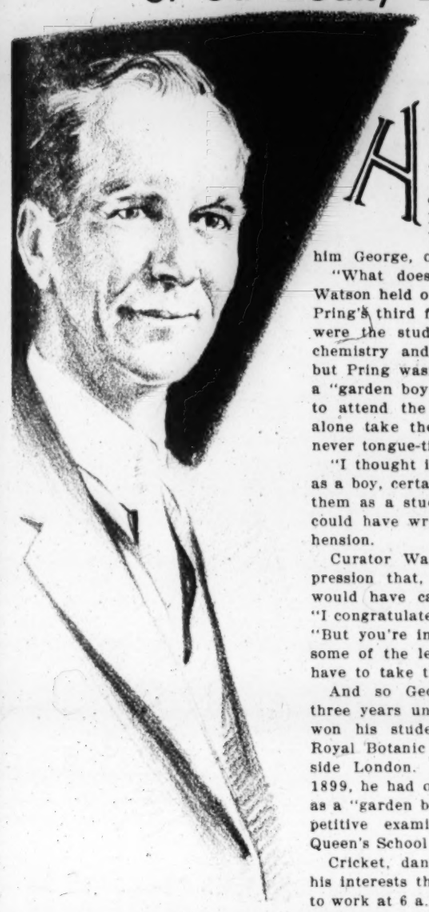
Through all their troubles and all their successes, the Duncan sisters have stuck together—except for the separation caused by Vivian's marriage. Now that they are together again, "Jake" and "Hymie"—those are the names of Vivian and Rosetta to each other—are not too downcast even with a million or two gone and some $400,000 in debts.

SKETCHES FROM LIFE

High Lights on Unusual Personalities

GEORGE H. PRING
CAPTAIN RENE PUGNET

The Precocious 'Garden Boy' Who, by Way of St. Louis, Became a World Authority on Orchids



George H. Pring.

HE'S known now in every botanical garden in the world, but then he was just a scared brat.

"Pring," began the curator, and inwardly Pring shivered. Mr. Watson usually called him George, or "Young George."

"What does this mean?" Curator Watson held out a list of names, with Pring's third from the bottom. They were the students who had passed chemistry and physics examinations, but Pring wasn't a student. He was a "garden boy," and he had no right to attend the students' lectures, let alone take the exams. But he was never tongue-tied.

"I thought if I could pass 'em now as a boy, certainly I'd be able to pass them as a student," he said—but he could have written a book on apprehension.

Curator Watson rose with an expression that, in anyone else, Pring would have called a delighted grin. "I congratulate you, George," he said. "But you're in for it. You've taken some of the lectures, and now you'll have to take them all."

And so George H. Pring at 18, three years under the minimum age, won his student scholarship in the Royal Botanic Gardens at Kew, outside London. Five years before, in 1899, he had obtained his scholarship as a "garden boy" in the annual competitive examination (academic) in Queen's School at Kew.

Cricket, dancing and orchids were his interests then. Once, on the way to work at 6 a. m., he had barely time to change from his boiled shirt, but not from his dress trousers. Yellowing newspaper files tell of "Slim" Pring's exploits as a bowler, or pitcher, on the cricket grounds in Forest Park.

At 16 he got acquainted with orchids in the world's greatest collection, and if one asks what about them fascinated him, he still has to confess that he doesn't know. His first glimpse of the Shaw's Garden collection in 1906, when he came here to take charge of it, was disappointing.

So in 1912 he turned to tropical lilies. The results, briefly, were five gold or silver medals for Pring—besides those awarded to the garden—international pre-eminence for Shaw's Garden in that line of hybridization and, for the botanical world, 18 magnificent new flowers.

Things had begun happening to the orchid collection with the bequest of D. S. Brown of Kirkwood in 1918, comprising the finest American collection of lady-slippers from all parts of the world. Five years later, in six months of amusing though painful adventures with a burro in the Andes, Pring collected 5000 showy Colombian Cattleya plants, and the annual Orchid Show in St. Louis began to attract attention in New York and Chelsea and even Kew.

Pring made a trading trip to Europe and three more collecting trips to Panama and the West Indies, discovering curious and uncomfortable facts about redbugs, native hospitality and tropical diseases, but each time discovering new rarities for Shaw's Garden. Several years ago the authoritative Orchid Review announced that Shaw's Garden had definitely passed the traditionally unbeatable Kew collection. Now Shaw's Garden has 15,000 orchid plants maturing in 200 varieties, nearly all of them new and spectacular hybrids grown from the seed by a carefully guarded process.

The orchid-hunter himself, a foreman in 1906, floriculturist in 1918, horticulturist in 1919 and superintendent under Director Moore since 1928, followed the late Eugene Angert as president of the Horticultural Society, headed the recent seven-acre Flower Show at the Arena, and holds or has held office in a flock of professional organizations.

His eldest son is arboriculturist of the State Highway Commission, and his second son is taking a gardening course at the University of Illinois.

Only their closest friends know of the unobtrusive aid he and Mrs. Pring have given unfortunate but undemanding persons. Students of Missouri School for the Blind know his voice and, visiting the garden, listen for it.

He is still "Young George," despite his daily flood of telephone queries—20 to 40 of them—about what's killing the peonies or how can I keep my terrier from uncovering the iris bulbs. He will be 50 next Dec. 2, but, despite thinning hair, he looks 40 or younger. He has an urchin's love of mischief. Friends chuckle that only four years ago he had whooping cough.

"YOUNG MAN—" said an elderly woman, stopping him for a query last week on a garden walk.

"Thank you," smiled Pring, "I've got my hat on." He answered her questions, but she looked at him doubtfully: "You're sure you work here?" A workman heard her and grinned; Pring agreed there might be a doubt, since he was the superintendent.

Plainly she didn't believe him; how long had he worked there? He told her, "Nearly 30 years, in a place like paradise," she meditated. "It must make you a better man."

Gently Pring pointed out his residence, in the southwest corner of the garden. "You might," he suggested, "ring the bell there and ask my wife. Certainly," he laughed, "she'll tell you the truth!"

Boxer, Artist, Inventor, Linguist, —and Master of the Largest Ship Afloat



Captain Pugnet.

NEW YORK.

BOXER, carpenter, aviator, musician, fencer, linguist, inventor, portrait painter, marksman and ranking commander of the French Line — that is Captain Rene Pugnet, master of the world's largest ship, the Normandie, scheduled to arrive tomorrow in New York on its maiden voyage. Absolute monarch over more than 3000 souls, including the crew, his is the responsibility of navigating the superliner that was designed to win for the French Line the supremacy of the Atlantic Ocean.

The stalwart, dreamy-eyed captain is the first man in a long and distinguished line of Pugnets to leave the traditional careers in art, science and diplomacy for that of a mariner. A great nephew of Frederic Auguste Bartholdi, sculptor who created the Statue of Liberty, Pugnet speaks familiarly of the Goddess as "my cousin, the daughter of my great-uncle."

That Pugnet inherited the abilities of his ancestors is shown by the piano and the viola in his cabin that he made during "spare hours" at sea. On the walls are mementoes of many things and occasions—whiplike foils, fleurets, knives, saber and even sculptures that have been made by the hands of the master mariner.

Several devices on the Normandie were invented and patented by him, including the "Pugnet hole," which allows fire hoses to be played in any cabin without damaging the cabin structure.

Pastels, expertly done, are proof of another art at which he is adept. He has experimented with unusual success for an amateur with natural color photography. Between two pastels hang two sinister dueling pistols of the type used years ago. If Pugnet, known for his good humor, should ever be challenged to a duel he would be equally proficient with boxing gloves, pistols or rapiers.

Born on a rainy Friday that happened to be the thirteenth of the month, in 1881, in the village of Brantome, Pugnet started to sea at the age of 16, after deciding life ashore was too humdrum. He sailed on small sailing vessels and steamers until May 13, 1907, when he joined the French Line.

He was a captain when the war broke out, but he resigned to join the navy, where he served eight months on destroyers before joining the naval aviation service. His most exciting experience during the war occurred when a huge seaplane he was piloting became disabled during a winter storm in the Eastern Mediterranean and he had to make a forced landing on the water near Corfu.

Soon after the seaplane landed darkness fell and a gale that had been brewing descended on the craft and its luckless crew of seven. There was no sign of aid, although Pugnet had released several carrier pigeons soon after he was forced down. Slowly the plane drifted toward the rocky shore, where it was sure to go to pieces among the rocks and breakers. Somehow, though, Pugnet's luck held and the plane drifted onto a 150-foot stretch of beach. It was the only beach on the whole island.

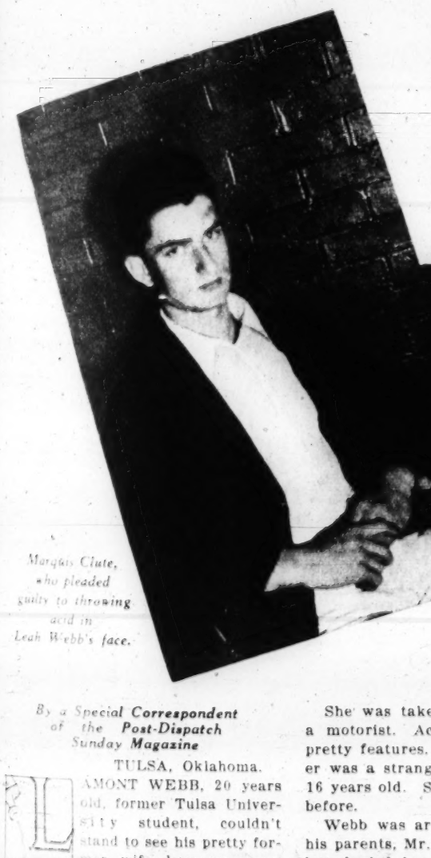
PUGNET is one of the few sailors who has beheld a submarine volcano eruption. He counts that as perhaps his most wonderful experience at sea. He was a mate on the Connetable in the South Pacific at the time.

"It was marvelous, terrific," Pugnet recalls. "It looked like fire everywhere. The wind was blowing at hurricane force and we could not distinguish what we saw because of the smoke in the air and spray lifted out of the sea. But there appeared to be a sea of fire all about us.

"The next morning we saw bed after bed of lava floating for miles and miles. As it had calmed down, we could see quite a distance. We thought we saw a great storm cloud on the horizon, but as we came closer we saw that it was an island 300 or 400 feet high and about a mile long. The island, not since reported, must have disappeared soon after we saw it."

Pugnet, who speaks English, German, Spanish and Russian, "as well as Ouloff, a native tongue of Senegal," is a devotee of detective stories, reading them in foreign languages as well as his own.

Members of his crew have learned that any dereliction on their part is sure to be uncovered by their detective-story-reading captain. He eschews routine inspections at regular hours, preferring to appear unannounced in any part of the ship from the crow's nest to the bilges at any hour.



Marquis Clute, who pleaded guilty to throwing acid in Leah Webb's face.





Lamont Webb, Leah Webb's former husband.

'I'll Make You So Hideous Men Will Shun You'

The Fearful Crime Committed Against Pretty Leah Webb.

By a Special Correspondent of the Post-Dispatch Sunday Magazine

TULSA, Oklahoma.

LAMONT WEBB, 20 years old, former Tulsa University student, couldn't stand to see his pretty former wife keep company with other men. The mere thought of it threw him into a fit of jealousy.

"I'll make you look so hideous men will shun you," he told her over and over again since the two became separated after their baby boy was born last summer.

Today Leah Webb, 19 years old, is a patient in a Tulsa hospital, her face disfigured permanently with acid burns. Physicians are afraid she will lose the sight of her right eye.

Lamont has been arraigned on a charge of conspiring to commit mayhem. Twenty-year-old Marquis Clute is awaiting commitment to the State Reformatory at Pauls Valley, Oklahoma, to serve a six-year term. Clute threw the actual crime.

"Lamont gave me $20 to do it," Clute, whose father is a Tulsa restaurant owner, told police after his arrest. "I met through a friend and he made arrangements with his former wife to meet her on a dark street and throw acid in her face. Webb furnished the acid."

The tragic story of the domestic difficulties that culminated in the attack was unfolded before police after they had found the young woman in a Tulsa residence screaming with pain.

She was taken to a drug store by a motorist. Acid had saturated her pretty features. She said her attacker was a stranger, a boy about 15 or 16 years old. She had never seen him before.

Webb was arrested at the home of his parents, Mr. and Mrs. R. B. Webb, but denied knowledge of the attack. His parents said the boy had been out of the city during the day.

A third boy, Ray Thornton, son of a Tulsa Fire Department captain, went to police headquarters and said he had been with Webb during the day and that the two had conversed with a number of boys.

"I heard him offer one boy $20 if he would throw acid in the face of his former wife," Thornton told the police.

Clute was arrested at his father's restaurant, but denied any knowledge of the crime. He didn't know Thornton or Webb, he told police.

Confronted with Thornton's statement, Clute weakened and admitted taking Webb to a downtown drug store to purchase the acid.

"We bought it from a friend of mine," Clute said. "Then we took a bus out on the east side and played pool during the afternoon.

"Shortly before 6 o'clock Webb called his former wife at her parents' home and told her if she would bring him some letters he had written her and their marriage license, he would give her $50 toward the support of the child.

"After leaving the telephone he told me he had made an engagement for her to meet him in front of a branch library in a thinly populated section of the city."

Clute said Webb told him to approach her and ask her for a date. Then when he got close to her to throw the contents of the bottle in her face.

"I took the bottle and waited in front of the library for nearly an hour. It was nearly 10 o'clock before she appeared. She had a bunch of letters in her hand. They were tied with a ribbon.

"I asked her for a date but she ignored me. She started to walk away and I ran after her. I couldn't get the cork out of the bottle.

"She must have realized what was happening, because she began to run and scream. I caught her and in the meantime had taken the cork out of the bottle.

"I dashed it in her face. Some of it got on my hand and on my forehead. She continued to scream and run. I cut across a vacant lot, walked about six blocks and caught a bus going downtown."

Confronted by Clute's confession, Webb at first stuck to his story that he had been out of the city. Then police showed him a statement made by Ray Thornton which said that he had introduced the former university student to Clute.

"That's right, I guess," Webb declared. "I hired him to do it because I couldn't stand to see her date other men. I love her and I thought if I could destroy that pretty face she would have to come back to me.

"We were married when I was a student in Central High School. Then the baby came. If our parents would have let us alone we would have made it all right. There was too much interference in our married life."

Mrs. John W. Black, Leah's mother, told police that they had been having trouble with Webb since he and her daughter separated.

"He threatened to throw acid in the window on her and the baby while they slept," Mrs. Black said. "Once he came out to our house to kill them both. He drew a pistol as he walked up to the door and my husband took the shells away from him. He acted like an insane man.

Clute was tried in juvenile court because of his age and told Judge A. A. Hatch the same story he had told to police.

"I am sorry you cannot be sentenced for a longer period," Judge Hatch told him. "It is the most heinous crime that has ever come before this court. You will be sentenced to the State Training School until you are 21 years old."

Swathed in bandages, Leah shows concern over the welfare of her husband awaiting trial. Physicians say she will be permanently disfigured because of the burns on her face and neck. Her eye also is badly scarred but the depth of the burns around it can not now be determined.

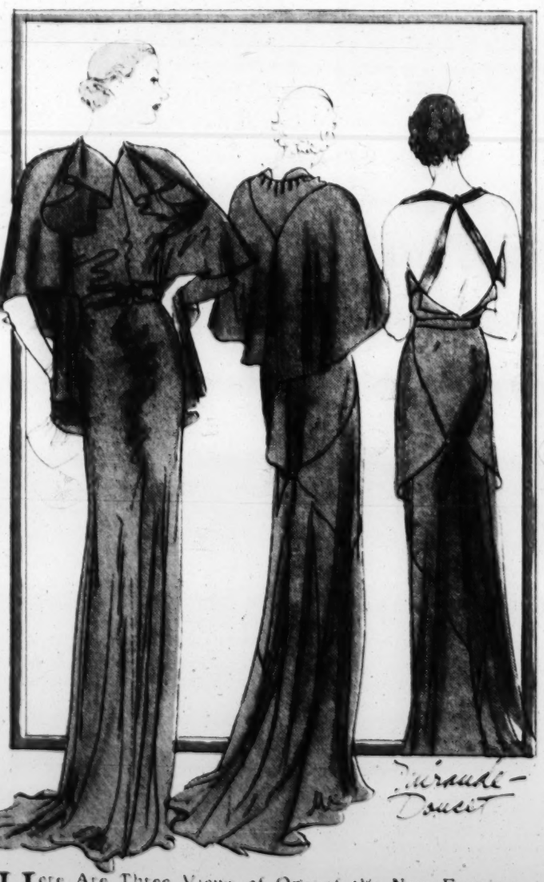
LINENS and CREPES for EARLY SUMMER

The Colorful Group of Accessories Sketched Below Includes: A Narrow Multi-Colored Belt of Raffia With a Large Round Ornament in Place of a Buckle; Unusual Gloves With Split Cuffs Made of a Loop of the Antelope and Trimmed With a Contrasting Piping; a Belt of Narrow Strands of Brown Leather With a Tiny Buckled Strap and Two Flat Leather Discs for Monograms. Also a Cream Linen Handbag Trimmed With Dark Brown Calf.



Bruyère

For Happy, Carefree Days at the Beach, This Costume Is Smart and Practical. In Navy "Spiral Spun" Linen, It Includes a Wrap-Around Skirt, Blouse and Shorts. The Stitched Gob's Hat Is of White Linen With a Red Rooster's Comb Across One Side of the Crown.



Miranda-Doucet

Here Are Three Views of One of the New Evening Ensembles in a Lustrous Deep Blue Satin. The Jacket Is Rounded Off in Back and Has a Cape Top. The Jabot Shown in the Front View Is on the Gown, and Ends in a Mere Twist of Material at the Back with Two Straps.

Maggy Rouff

Miranda-Doucet

Classic in Line Is the Coat of a Cream Colored Linen Ensemble, Shown at the Left, Trimmed With Looped Cords of Dark Brown Wool. In Vivid Contrast, Is the Gay Little Frock Above—A White Printed Linen, "Spiral Spun" Sports Dress With a Divided Skirt and Red Lacing Fastening the Blouse.

Drawn by Grace Corson, Paris.

Suitable for Wear in Either Town or Country Is the Charming Grey Crepe Suit Shown Above. The Jacket and Skirt Are Trimmed with Inverted Tucks, and the Blouse Is of Sky Blue Crepe de Chine With White Printed Design. The Frock Worn with the Cream Linen Ensemble, a Short-Sleeved Affair, Is Also Shown.

Navy Crepe de Chine With a White Bird Design Makes the All-Day Frock at the Right, Which Is Molded to the Silhouette and Trimmed at the Sides With Two Long Tucked Panels. The Large Hat Is of White Spun Glass.

Heim

Copyright 1935

MURDER AT THE OLD MOAT FARM

By GEORGE BARTON



THERE was something fascinatingly mysterious about the old Moat Farm, located six miles from the town of Clavering, in Essex, England.

It always had a sinister reputation; there was a tradition in the neighborhood that it was haunted. But that was merely a local superstition which the simple folk of the countryside hugged to their breasts as a prized possession. Yet in the days of which we write even normal persons could not pass the place without experiencing that creepy feeling which causes "gooseflesh" to rise and give one the unexplainable sensation which comes with fear.

There was a rumor that one of the earliest owners of the farm, filled with remorse for a foul deed done in the days of his youth, had hanged himself from the rafters of the garret. That was really the peg on which the neighbors hung the yarn of the ghost which walked the hallways in the dead hours of the night.

As a consequence of the weird stories which were told about the place it was often unoccupied for years at a time. Few persons have the courage to brave the dark, the hidden, the incomprehensible and the inscrutable. Fear is a paralyzing emotion. The fact that it is so often causeless has nothing to do with the case; once such a sensation grips a mortal it is hard to shake off, and there is no doubt whatever that many of those who lived in the neighborhood of the Moat Farm were filled with dismay at the thought of unknown evil.

One thing that helped to spread this apprehension was the absence of light. Coming to the property at night one was likely to be impressed by the tall trees that bordered the walk leading to the main entrance of the home. They had the appearance of ghostly sentinels guarding the way to a house of mystery. It is not surprising that a newcomer should be filled with terrifying anticipation of what was to come.

While gossip concerning this house with the unenviable reputation was at its height the news flew around the neighborhood that a new tenant was coming to brave its horrors.

The property was leased by a couple giving the name of Mr. and Mrs. Samuel H. Dougal. He was a tall, broad-shouldered soldierly man; she was frail in body and cultured. It seemed a strange place for such a couple, but the newcomers paid no attention to the talk and in a short time settled down to what appeared to be a humdrum existence.

They brought one servant with them who acted as though better days. Dougal had offered the place but made it clear he might to farm it on a large scale. The woman cultivated a garden, but for most part remained within the confines of the house. The postman brought a considerable mail to the Moat Farm and included books and evidently the tenants, from the metropolis, proposed to improve their minds.

At intervals Mr. Dougal took his wife for a drive around that section of England, but he never presented her to any of the neighbors, an omission which the aforesaid neighbors resented.

They took this as a sign of "uppishness," which was not liked in that part of Essex. Occasionally Dougal went to the village and indulged in a mug of ale, and at such times he was amiable enough. On one of these visits he engaged in conversation with an old resident, who spoke to him concerning the dread which some of the people had for the old house.

This good soul went so far as to report the rumor of the man who was reputed to have killed himself and of how his ghost walked in the night. The soldierly-looking Dougal laughed heartily at this talk.

"It's the worst sort of rubbish, my dear man," he cried, "and I'm surprised that such an intelligent person as yourself would even give it a moment's thought. Ghosts are inventions used to scare little children! We hear a lot about them, but in all my life I have never seen one and I never met a person that had. The ghost walks in 'Hamlet,' but nowhere else."

The vigor with which he uttered these sentiments impressed his hearer, and we may be sure the good villager passed the story of his talk around to the neighbors. The effect of it was to weaken the rumors concerning the haunted house. And yet there was just a trace of misgiving about the honesty of Samuel H. Dougal. Who was he, anyhow, to come there and try to upset the traditions which had caused pleasurable shudders in generations of good folk?

But the "beautiful lady," as she was called, made a favorable impression upon the people of the neighborhood. She was so frail and so wistful that they could not help liking her, even though they only saw her at a distance. One morning Mr. and Mrs. Dougal went out for a drive together.

The woman never returned.

SHE disappeared as completely as though the earth had opened and swallowed her. Days passed; then the gossips got to work in earnest. What was nobody's business became everybody's business. Some of the bolder ones ventured to question Mr. Dougal. He frankly and smilingly replied that Mrs. Dougal had gone to London for a short holiday.

A short time later the only servant on the premises took leave abruptly. Dougal continued to live on the place and to work the farm. He was even seen digging in the garden which his wife had planted with such care.

In the meanwhile the postman continued to deliver letters at Moat Farm addressed to a Miss Holland.

An unofficial investigation brought forth several interesting facts.

The first of these was that "Mrs. Dougal" was in reality Miss Camille Holland. While the two had lived together as man and wife there was no record to show that they had been united in the bonds of matrimony. Probably this omission was due to the fact that Dougal had a wife living somewhere in Kent. It was also discovered that Moat Farm had been purchased in the name of Miss Holland.

But what had become of Miss Holland?

That was a query which the police were not able to answer. About this time a rumor arose that she was being kept a prisoner against her will.

THE report spread like wildfire and in a short time the people of the village were up in arms. Without one iota of proof, men and women were profoundly convinced that the tale was true.

What could be done about it? Some of the hotheads were in favor of taking the law into their own hands and storming the house, to rescue the captive princess. Finally the matter reached such a stage that Superintendent Pryke of the local police felt he would have to do something about it.

Now in England a man's house is his castle and it may not be entered without due process of law. So Pryke had to act with discretion, not to say diplomacy. He determined to make a social call on the "Squire," as some of the country folk had nicknamed Dougal. He was received with the courtesy that was to be expected from such a man.

It was an uninvited guest, to be sure, but nothing would do Dougal but that the superintendent have a glass of ale and a smoke. It was while they were puffing away at their cigars that Pryke frankly told his host of the stories that were going around the countryside.



His arm struck a heavy ledger that stood near the edge of the counter and it fell to the floor with a resounding flop.

Detective Inspector Scott jumped up from his chair and hurried toward the teller's window.

"That is utter nonsense," Dougal laughed. "I dislike to talk of domestic difficulties, but we have had a quarrel and the lady has left me. She asked me to take her to the train and she went to London. I have been hoping that it would blow over and that she would return home, but so far I have had no word from her."

Superintendent Pryke listened to this quietly and seemed to be convinced of its truth. But as he made no move to go, Dougal invited the policeman to make an inspection of the house. They went from cellar to garret and looked into every place in which a person might be kept a prisoner. They even went into the lady's boudoir and Dougal called attention to the fact that everything there was just as Miss Holland had left it when she abruptly quitted the house.

It was the apartment of a woman of refinement and wealth. The style in which it was furnished and the little odds and ends indicated that it belonged to a person of taste. The officer did some thinking on his own account. He guessed that the woman had become infatuated with Dougal and, having money, had decided to defy conventionalities and live with him in an out-of-the-way spot where she could not be found by friends or relatives.

When Superintendent Pryke left the house of mystery that day it was with the conviction that the complaints against Dougal had been founded on petty gossip.

In spite of that the belief that Miss Holland had met with foul play persisted and it was so insistent that something further had to be done.

The Last of the Series of True Life Crime Detection Stories From the Countries of the World.

So the Chief Constable of Essex, with Detective Inspector Marden of his staff, called at Scotland Yard and poured their tale into the ears of the head of the Bureau of Criminal Investigation. As a result of that visit, Chief Inspector David Scott took charge of the case.

He was one of the greatest detectives of his day and generation. But here he had an enigma to solve that was worthy of his best efforts. It was now four years since Miss Holland had disappeared. Whatever clews there might have been in the beginning were cold, and that made Scott's job all the more difficult.

Was Camille Holland living or dead? Was she a prisoner or was she free? There were the two important questions to be answered. And the third, which was probably the most important of all, concerned the whereabouts of Samuel Dougal, who had departed from Moat Farm shortly after the visit of Superintendent Pryke. The detective concluded that his inquiries would have to be pursued in London and in the town of Clavering. He decided to begin in London.

It was evident that Miss Holland was a woman of means. That meant she would have had a bank account. The facilities of Scotland Yard for obtaining all sorts of information are unsurpassed, so it was not surprising that the police soon located the bank at which Miss Holland kept her account. They were interested in discovering that it was a "live account." From time to time, checks were presented with her signature and regularly paid. Such checks had come from Clavering, but now they were handed in from all parts of the kingdom.

One of the questions which arose at the beginning of the inquiry related to the authenticity of the signature. The officers of the bank were questioned. They said that a year before a check had come in with her name written in a slightly different manner from her usual signature. She was presumed to be traveling, but when this incident was brought to her attention she sent the bank a letter saying that she had hurt her wrist and that this caused the difference in her penmanship. All of her canceled checks but one had been returned to Moat Farm.

This one check was an important factor in putting the police on the right track.

The job was now to find someone familiar with the handwriting of Miss Holland. After a long search a nephew was located near London. He was shown the signature on the check that had been retained by the bank. He examined it with care and then turned to the Scotland Yard man.

"What about it?" he asked.

"I want to know if that is the signature of Miss Holland."

"No, it is not my aunt's signature—it is a palpable forgery."

The natural assumption was that Dougal was the forger. Nothing had been known of him since he fled from Moat Farm and the police were at a loss to know where to begin their search.

Presently it was discovered that he had an account of his own at the Birbeck Bank, where his balance had been quite large. Recently he had withdrawn most of his money in Bank of England notes, but there was still a small amount to his credit and it was reasonable to suppose that he would return to the bank.

At this stage of the game the authorities were really faced with a double disappearance—first the woman and then the man suspected of murdering her. But a man cannot be arrested for murder merely on suspicion; English law demands more than that.

So Detective Inspector Scott planted himself in the Birbeck Bank and awaited developments. The cashier and tellers were informed that Scotland Yard wanted Samuel H. Dougal and they were told that if he came into the bank they were to inform the detective by dropping a heavy book on the floor. That would not arouse the suspicions of the man.

It was said that he was in the habit of coming into the bank on a certain day of the week. On that day Scott sat on a chair near the entrance of the bank, seemingly reading a newspaper, but in reality watching the office of the cashier and the two tellers behind the iron grill and straining his ears to hear the fall of a heavy book.

SHORTLY before closing time a tall, well-dressed man hurried into the bank, walked briskly up to the paying teller and asked him to change a £10 note. The teller smilingly said he would be glad to do so. As he moved away from his post his arm struck a heavy ledger that stood near the edge of the counter and it fell to the floor with a resounding flop. Detective Inspector Scott jumped up from his chair and hurried toward the window.

He was perfectly satisfied that the soldierly Dougal was a master crook and now this bright person had deliberately walked into the trap that had been set for him. By this time the customer had received his money and was counting it and placing it in his pocket. Scott tapped him lightly on the arm.

"I beg your pardon," Inspector Scott said, "but if I am not mistaken I am speaking to Major Dougal."

The newcomer gave a start. And then he moved back a few paces, for he was unmistakably agitated.

He replied roughly:

"No, you are wrong—that is not my name."

"But," persisted Detective Inspector Scott, "you are the very image of the man who I am looking for."

"I tell you that's not my name. Look at the indorsement on that note."

The note in question had been signed with the name of "Sidney Domville, Upper Terrace, Bournemouth."

"It's no use, Dougal," Scott said. "You are wanted by the police and you will have to go with me."

"What for?" the man asked.

Detective Scott knew the time had not yet come to let Dougal into the secret. The plan was to hold him until they secured evidence against him. He must be held for a minor offense while they were trying to prove him guilty of murder.

That gave Scott his cue.



"You are wanted for forgery."

Dougal made no resistance, but went quietly with Scott. That word "forgery" seemed to have a quieting effect upon Samuel H. Dougal. Forgery is a serious crime, but it did not lead to the gallows. For the moment matters were quiescent, with Dougal sitting in his cell.

But while Dougal was sparring for time the detectives were doing the same thing. They did not want him brought before the bar of the court until they had an opportunity of "getting the goods" on him. When Dougal was safely lodged in jail Detective Inspector Scott went to Clavering and made his way to the Moat Farm. He had a force of trained men with him and he turned them loose with instructions to find clews. A pretty large order, that—but it soon brought results. In a closet they found a die by which the exact impression of Miss Holland's signature could be made on paper. In the drawer of a desk they discovered a fine-pointed pen. Also there were scraps of paper which showed that Dougal had practiced the writing of Miss Holland's name.

Here was evidence which was sufficient to convict him of forging the name of his victim. It was plain that after her disappearance—or death—he had continued to do business in her name. Her mail came to him regularly and from time to time he cashed checks on her bank.

What the detectives wanted, however, was not proof of forgery, but evidence that the missing woman had met with foul play.

Detective Scott determined to make a thorough search of the ancient moat. A force of men was put to work; they dug a ditch and drained the moat. But they found nothing but a lot of rubbish and old bottles. The workers were sent to other parts of the farm and continued their digging for six long weeks.

The efforts of the diggers came to naught.

Meanwhile Samuel H. Dougal demanded his discharge from prison on the ground that the authorities had no evidence on which he could be legally held.

But Detective Scott managed by some flimsy pretext to have him held for another week. He was confident that they would "have the goods" by that time.

In their search for clews the detectives came in contact with an old man in the neighborhood who was popularly known as "The Pilgrim." This venerable person said that shortly after the disappearance of Miss Holland he had been called upon to cart dirt to the farm for the purpose of filling up a ditch in one of the remote corners of the estate. He was able to point out the spot, and so once again Detective Scott called his squad together and they went at the new site with their picks and shovels.

One morning one of the workers found a woman's shoe on the end of his fork. Excitement ran high.

In a short time they found something else that was absolutely definite—the remains of a woman, fully clothed. It was found that she had been shot through the head. The body was taken to the greenhouse on the property and photographed.

Gradually bits of proof were discovered which made it certain this was the body of Camille Holland. Hairpins and a comb were identified as belonging to the victim. The shoes were taken to the tradesman from whom she got her footgear, and he pointed out little peculiarities to be found in all the shoes he sold to Miss Holland. Her dressmaker was summoned, and when she looked upon the bedraggled gown that had been found upon the body she said there was no doubt it belonged to the poor woman.

But the final test came when the surgeons extracted the bullet from the woman's head. It was carried into the living room of the house, where Detective Inspector Scott and one of his associates from Scotland Yard were waiting. It corresponded precisely with bullets which Scott found in the drawer of a bureau in the room of Samuel H. Dougal in the house of mystery.

DOUGAL had testified that he took the woman to a train at a certain hour upon the morning of the day in which she disappeared from sight. An official of the railroad refuted this by stating that there was no train for London until hours after the time mentioned by Dougal.

The jury before whom he was tried did not waste much time in coming to a decision. They found him guilty of first degree murder and sentenced him to death.

He presented a pathetic spectacle as he stood on the scaffold with the rope around his neck, waiting for the executioner to pull the trap that would send him into eternity. He made heroic efforts to present a brave front, but he was quite a different figure from the soldierly, erect man who had come with Miss Holland to Essex. As he stood there the chaplain said to him in a low voice:

"Are you guilty, or not?"

Dougal's features worked convulsively; then he uttered one word in the faintest of whispers:

"Guilty!"

(Copyright for the Post-Dispatch.)

ADVERTISEMENT

ECZEMA

Also called Tetter, Salt Rheum, Pruritus, Milk Crust, Water Poison, Weeping Skin, Etc.

FREE TRIAL Don't Neglect It! Don't give up—Try a week's free test of a mild, soothing guaranteed treatment, which for 30 years has been giving Eczema sufferers their "First Real Night's Rest." Write today—a postal will do.

Address DR. CANNADAY, Eczema Specialist
810 Park Sq., Sedalia, Mo.

MUNY OPERA DRESSOGRAPHS



ROBERT HALLIDAY is the first of the Municipal Opera stars who will appear in this space during the Forest Park season, which begins tomorrow night. He was born in Scotland; went to Glasgow University to study engineering, and there became interested in college dramatics. He decided to go on the stage, his family protested, and he came to America. In 1921 he created the role of the Red Shadow in "The Desert Song." Among the other operettas in which he has appeared are "The New Moon," "Princess Charming," and "Music Hath Charms."

Accompanying Mr. Halliday are three sets of costumes he wears in Municipal Opera shows. Cut out the star and paste on cardboard. Then cut out the costumes. Now dress him in his proper outfits, being careful to assemble each costume correctly. The three types of costumes shown here are worn by the actor in the following productions: 1—Count Lavalette in "Teresina," and the period of this play is that of Napoleon; 2—Jim in "Rio Rita," and Jim is a Texas Ranger; 3—Villon in "The Vagabond King."

Robert Halliday

(Copyright by the St. Louis Post-Dispatch.)

Next week: Evelyn Herbert.

HICKORY HOLLOW FOLKS

And the Things They Do

By WALTER QUERMANN



WHAT'S WRONG WITH THE MOON

THE CHARACTERS

HARRY HOARDER—*An inquisitive squirrel.*
O. HUM—*A bewildered opossum.*
TOM TURTLE—*A little turtle.*
JERRY AND MARY—*Two romantic geese.*
GRUMPY—*A grouchy old bear.*
PROF. W. WISDOM—*A star-gazing owl.*

Night after night jolly old man Moon has been an interested spectator of the folks living in Hickory Hollow. He would smile broadly at them, and if a cloud appeared and looked as though it would hide the earth from his view, he would look very sad and disappointed. But tonight things are different. The usually jolly old man seems very much alarmed. He keeps rolling his eyes around as though he were following some invisible thing that is flying about his head. A group of natives notice this and we see them excitedly discussing it as

THE PLAY BEGINS.

TOM TURTLE—Do you suppose Mr. Moon's sick?

O. HUM—Maybe. And then again maybe he's getting dizzy from being up so high all the time.

HARRY HOARDER—I have an idea. *(They all listen.)* Let's go to Professor Wisdom and ask him. He knows everything. *(This seems like a good suggestion and they are soon on their way to see the learned professor. As they go they pass Jerry and Mary sitting in a tree.)*

MARY—Hey, have you fellows noticed the moon? Jerry says he keeps rolling his eyes around because he's expecting to see his sweetheart.

JERRY—Yes, I figured she was late and he was getting impatient. *(O. Hum tells them that they are on their way to see Professor Wisdom, and Jerry and Mary fly down and join them. In a little while they meet Grumpy. The moon by this time has stopped rolling his eyes. But now he is looking with great alarm at his nose.)* ...

GRUMPY—The moon needs glasses, that's what's wrong with him. *(Harry tells Grumpy where they are going and invites him to join them. Then they all hurry along. Soon they come to Prof. Wisdom's tree and climb up in it.)*

O. HUM—Can you tell us what's wrong with the moon?

PROF. WISDOM—I've been watching him all night. A fly has been flying around him and is now sitting on his nose.

GRUMPY—Gosh, and he hasn't any hands to chase him away with. *(And all the little folks feel very sorry for poor Mr. Moon. How that fly must be tickling his nose!)*

CURTAIN

Next week: The Fly on the Moon's Nose.

(Copyright by the St. Louis Post-Dispatch.)

Believe It or Not

By Robert L. Ripley



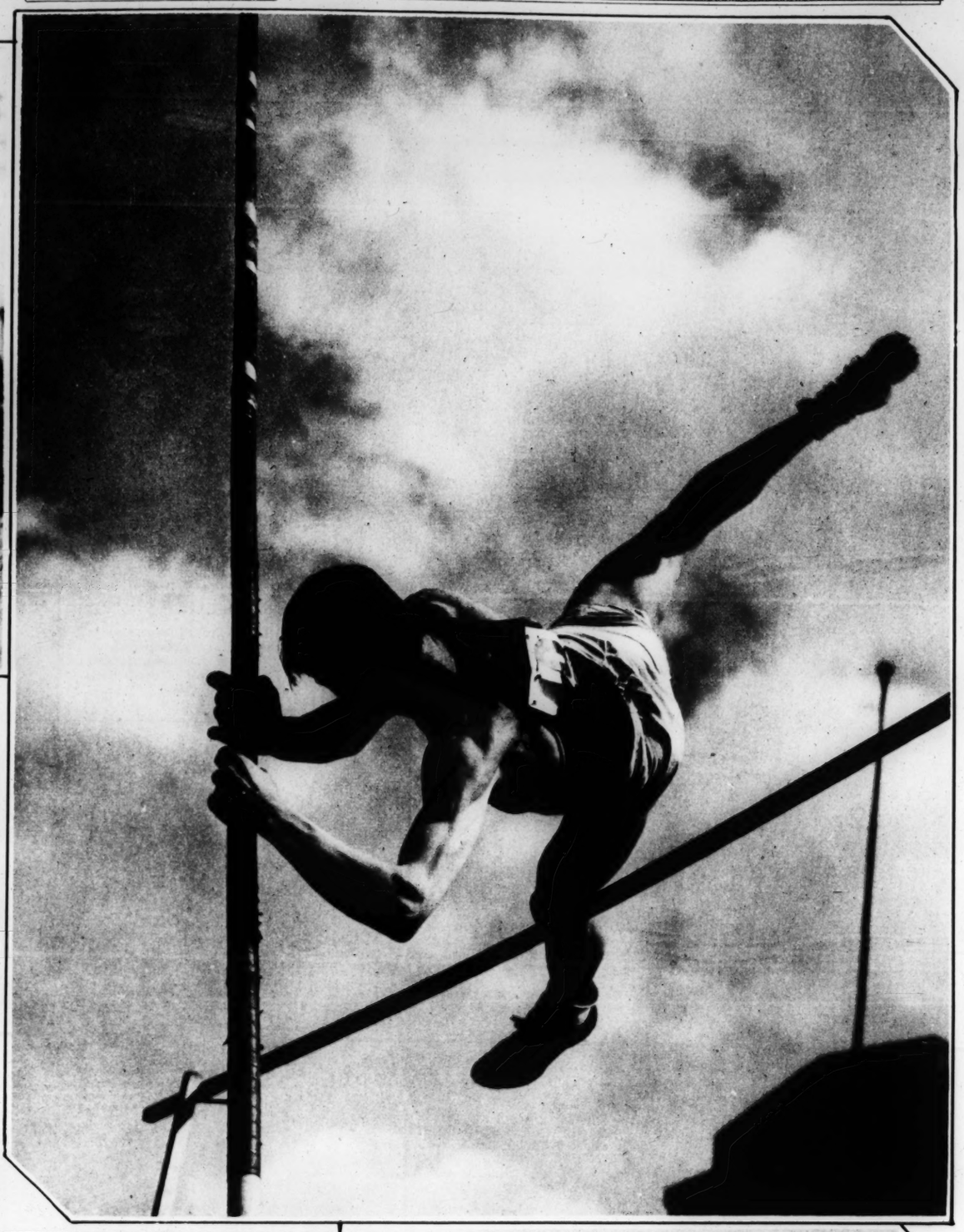
On request, sent with stamped, addressed envelope, Mr. Ripley will furnish proof of anything depicted by him.

(Copyright, 1935.)

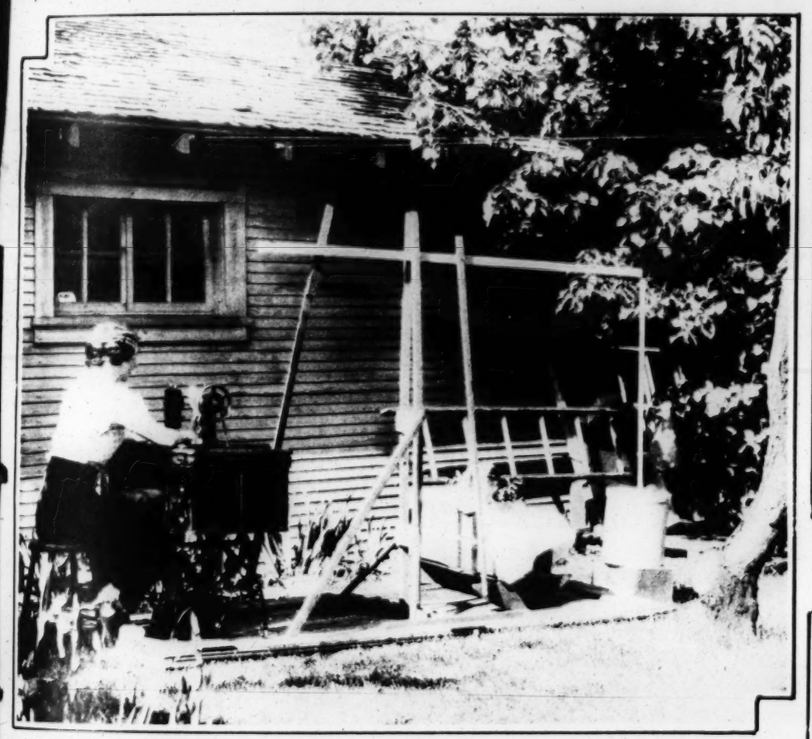
ST. LOUIS POST - DISPATCH
ROTOGRAVURE PICTURE SECTION
JUNE 2, 1935



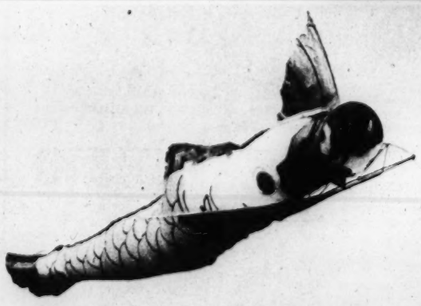
AID TO A REFUGEE—Madelyn Beckett adopted this tiny fawn after it had been deserted by its mother during a forest fire that came only a few hours after its birth. Her father picked it up in the woods near Barnegat, New Jersey.



VAULTING INTO THE CLOUDS
Such is the impression given by this striking photograph, made while Brackman of Beaumont High School set a new junior division pole vault record (10 feet 5 inches) during the twenty-fifth annual field day of the High School League at the Public Schools Stadium.
—By a Post-Dispatch staff photographer.



SIMPLIFYING LIFE AT THE DALLES (OREGON)—Another of the labor-saving devices which have been originated on the Dawson farm in Oregon is this Rube Goldberg combination of a sewing machine, a cradle and a churn—all being simultaneously operated by Mrs. L. Dawson, wife of the farmer-inventor.





LEARNS HOW OTHER NATIONS PLAY—The first rugby match known to have been played in the Soviet Union took place this the stadium of the Chemists' Trade Union in Moscow; behind the lively arabesques of leaping players stood the towers of Devichi a monument of the past.



THE LITTLE FELLOWS SHOW WHAT THEY CAN DO—This apparition, a flying fish kite, was flown by Cub Scouts (Pack 30) during the Boy Scout encampment in Forest Park a week ago. It is owned by Douglas Johnson Jr., a member of the pack.
—By a Post-Dispatch staff photographer.

ST. LOUIS CHILDREN AND THEIR FOUR-LEGGED FRIENDS

—Photos by A. Falck Jepsen.



PRIDE AND JOY, as represented (respectively) by Omar, an Angora, and Martha Ann, daughter of Mr. and Mrs. Thomas Wheeler Galleher of Maryland avenue.



EDITH AND "DOC." Doc is an Irish setter; Edith is the daughter of Director Meyric Rogers of the Art Museum.



CONFIDENCE—Joan, daughter of Mr. and Mrs. Francis Linton Gross of Litzinger road, surrounded by Irish wolfhound—"Moira of Ambleside."





MISTRESS—Elisavietta, daughter of Mr. and Mrs. George L. Artamonoff of Warson road, and her Chesapeake Bay, "Mac."



WISTFUL—Marilyn, daughter of Mr. and Mrs. Paul May of Osage Hills, with "Snuggie," a cocker spaniel.

ALERT—Dione, daughter of Mr. and Mrs. Marcel J. Boulicault of York Village, with her Pom, "Poppy."

PALS—Larry Ann, daughter of Mr. and Mrs. Myles D. Thurston of Dromara road, with her Sealyham, "Spooks."

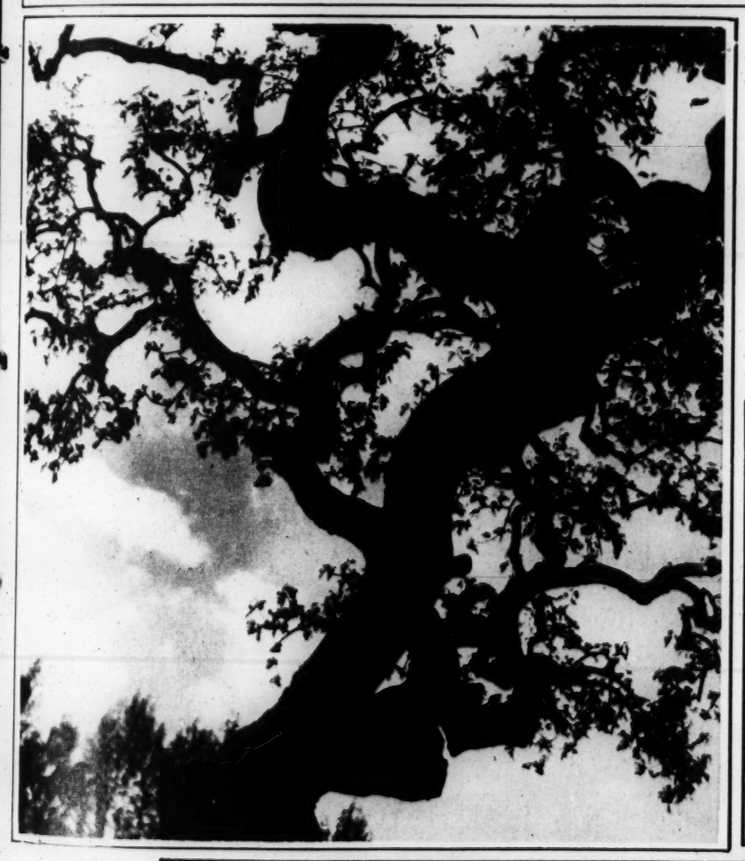


KODAK

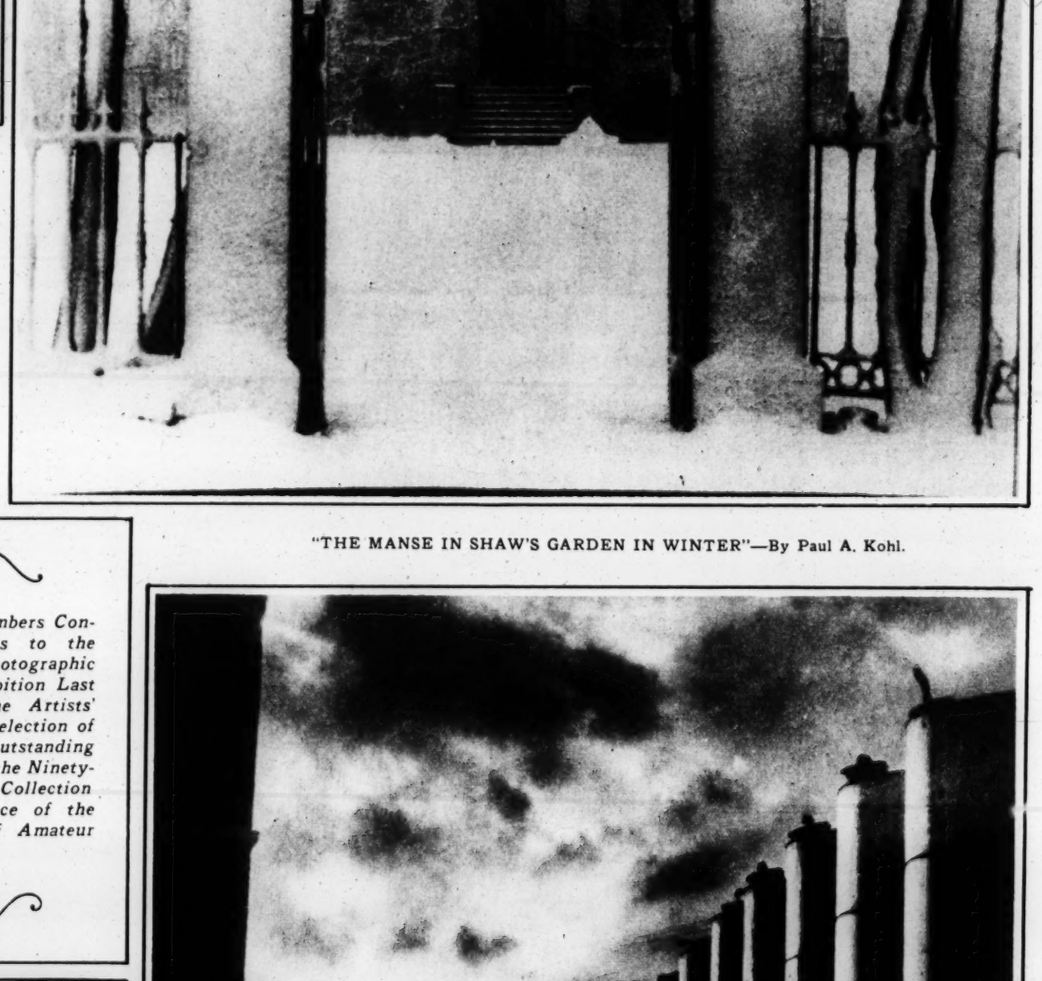
FROM AN AMATEUR PHOTOGRAPHY EXHIBIT



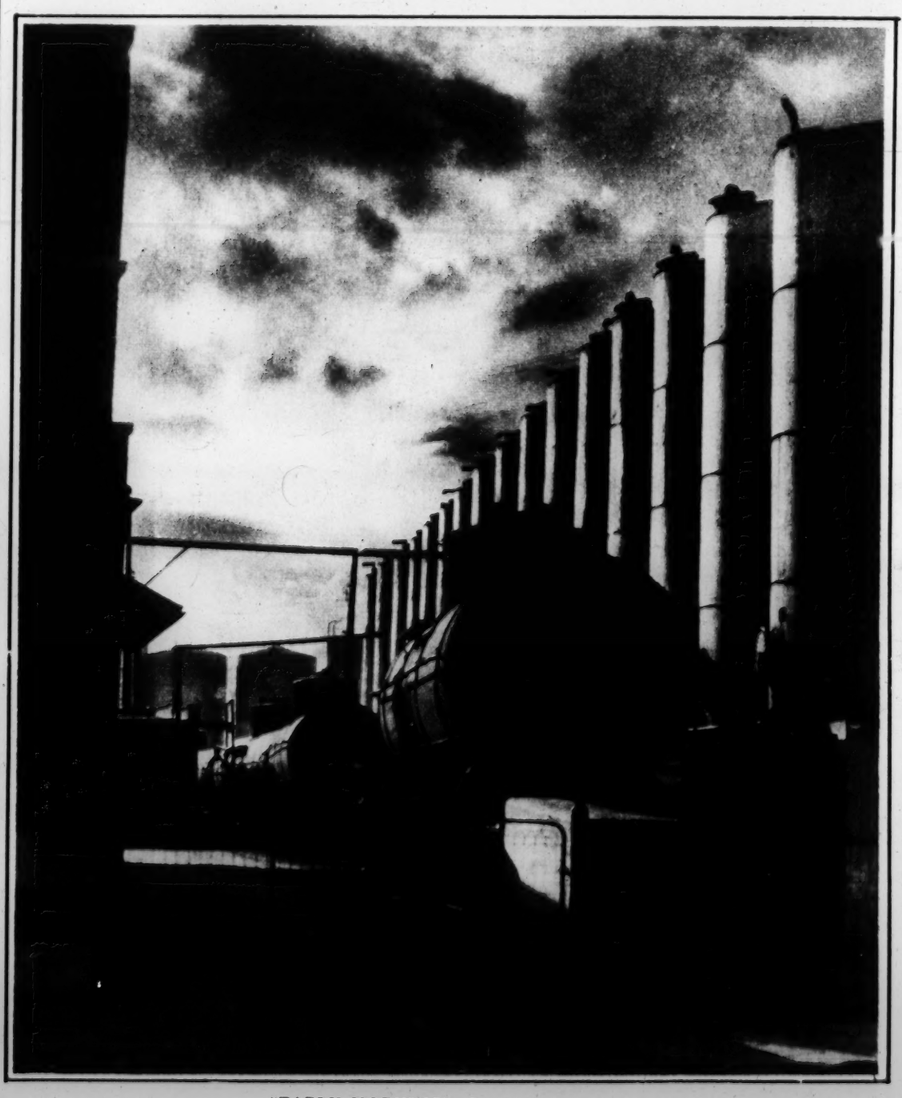
"FUTURISTIC PORTRAIT"
By
Dr. Howard
McCordock.



Thirty-one Members Contributed Prints to the Missouri Photographic Society's Exhibition Last Month at the Artists' Guild. This Selection of Five of the Outstanding Pictures From the Ninety-one in That Collection Takes the Place of the Usual Page of Amateur Photographs.



"THE MANSE IN SHAW'S GARDEN IN WINTER"—By Paul A. Kohl.



"EARLY MORNING"—By A. W. Dreyer.



"NATURE'S HANDIWORK"
Charles Lorenz.

...rtamonoff of

...ING
...e M.

L

..

...CENTS.

...RIVES
...FROM
...NEAR
...ARLES

...ises Rapid-
... Over St.
... Charles
...oms and
...evees.

...PECTED
...AL DAYS

...Land, 100
...o Villages
...undated—
...o at High

...the Missouri
...housands of
...St. Louis and
...and driven
...their farm
...re threaten-
...veral levees
...land.
...residents, al-
...f crops, were
...fety if the
...The Missouri,
...most of the
...e rapidly to-
...ood it would
...several days.
...h Stage.
...risen to its
...al years, but
...only a com-
...flood stages,
...erville, south
...riving possi-
...their shack
...d out 40 or
...Alton water

...arles County,
...es, were vir-
...under water
...t flooding of
...land in 100
...lages. At 7
...was only 6
...of these em-
...he levees is
...ut four miles
...Charles; the
...alnut, a mile

...ing through
...e levees yes-
...ed all night
...a seemingly
...their prop-
...State High-
...les north of
...Walnut, on
...Texas Rail-
...northeast of
...the path of
...es went out.
...Highway No.
...d also. The
...id, east of
...n inundated
...days.
...re the prin-
...atened land.
...Railroad.
...d had crews
...today, sand-
...ay. Water al-
...rough earth
...on the op-
...and for sev-
...a few inches
...ck. At St.
...as within 18
...is morning.
...signs there
...keep off the
...ght crumble.
...ash Railway
...has been
...high water.
...arm families
...Black Walnut
...y with their
...esterday. In
...long narrow
...County be-
...d the Missis-
...of cultivated
...ble area of
...s inundated.
...the flooded
...d.
...on Levee.
...350 farmers
...CC camps at
...have, for
...ng seemingly
...10,000 acres
...between the
...ion and Cen-
...from a CCC
...State Park,
...t to help to-
...eled by Gov-
...ght labor al-
...d issued an
...l with earth

...000 sacks, 50
...tractors. An
...licate a feat
...m. after 10
...., they threw

...Column 5.



THE SUFFRAGE STRUGGLE REVIVES IN FRANCE
A group of Parisian women paraded around the Bastille carrying symbolical chains, afterwards thrown on a newspaper bonfire as a plea for their enfranchisement.





SCRATCHER
A tense moment during an unscheduled battle between a Boston terrier and an alley cat which occurred in the Plaza Dog and Cat Hospital in New York. The dog came out second best.

REPAIR PERMANENTLY
with
PEERLESS WATERPROOF CEMENT
Stronger Than Other Waterproof Tool
MENDS and REPAIRS
FURNITURE, DISHES, ANTIQUES, METALS, AUTO TOPS, ETC.
Sold by Hardware, Drug, Variety and Department Stores.
10c and 25c
Peerless Waterproof Cement Co.
2726 Dodier St., St. Louis, Mo., U. S. A.

CHAMPIONSHIP STUFF—Bobby Hitchcock, just six years old, brands the calf he roped and tied in 17 and three-fifths seconds at a round-up in Victorville, California. His time was only five and three-fifths seconds behind the world's record.

"Wish I had the Nerve to tell him..."
MOST BAD BREATH BEGINS WITH THE TEETH!"



Why take chances? COLGATE'S removes this cause of bad breath—while it cleans and brightens teeth

THE same thing that causes much tooth decay also causes bad breath, dentists say! That is—*improperly cleaned teeth*, and food deposits that lodge *between* the teeth and in hidden mouth crevices.

Colgate's penetrating foam gets *between* the teeth and into all crevices of the mouth. Wherever they hide—between teeth, on tongue or gums—deposits that cause odors are emulsified, washed away. Every surface of every tooth is cleaned—your whole mouth is fresher, your breath sweeter, after every brushing.

At the same time, a soft, grit-free ingredient gently and safely polishes the enamel. Your teeth grow brighter as natural lustre is restored.

Double Your Money Back

Colgate's Dental Cream costs less per brushing than any other leading toothpaste. If, after using one tube of Colgate's Dental Cream, you are not satisfied, send the empty tube to Colgate's, Jersey City, N. J. We'll refund *twice* what you paid!

IF YOU PREFER POWDER—*Colgate's Dental Powder gives the same amazing results, sells at the same low prices.*

VISIT YOUR DENTIST EVERY SIX MONTHS!





DINNER DRESS—A printed silk in black, white and yellow with black cape and belt, is a recent style suggestion for dinner parties.
—Associated Press photo.

WIN A LOVELY COMPLEXION ... AND A GLORIOUS VACATION IN EUROPE!



JUST 3 CAKES OF PALMOLIVE
..the beauty soap made with soothing olive oil ... are *sure* to bring you a lovelier, more alluring complexion
AND THE SAME THREE CAKES MAY WIN YOU ONE OF THESE THRILLING TOURS!

20 FREE TOURS OF EUROPE
OR, IF PREFERRED, $1,000 CASH IN PLACE OF THE TOUR!
20 lucky winners sail July 31 on world's largest ship
FRENCH LINE'S "S. S. NORMANDIE"!
(1,000 ADDITIONAL PRIZES)

WHAT a contest! So thrilling, yet so simple and easy!

Here's all you do! Just write us a short, simple letter (accompanied by black bands from 3 cakes of Palmolive) ... telling "*Why I use and prefer Palmolive Soap.*" (See contest rules.)

Your letter may *easily* win one of these wonderful tours ... and the 3 cakes of Palmolive are *certain* to bring you the allure of a soft, smooth skin!

So get 3 cakes of Palmolive today. Try this fine beauty soap, made with soothing olive and palm oils ... See how marvelously it cleanses ... how gently but deeply its rich, velvety lather penetrates your pores, bringing out every clogging particle. Then watch your skin grow lovelier day by day ... Long before the third cake is gone, what a marvelous improvement!

20 FIRST-PRIZE TOURS! ALL EXPENSES PAID, AND $300 "POCKET MONEY"!
20 lucky winners sail July 31st on world's largest ship ... French Line's palatial "S. S. Normandie" ... return September 2nd ... 34 glorious days, in 7 European countries ... Paris, London, Rome, and six other Old World cities ... All expenses paid, and $300 "pocket money" for every winner. Railroad fare to and from New York also paid. First class accommodations.

What a glorious vacation ... And you have every chance in the world to win! So buy 3 cakes of Palmolive ... and write that letter—today!

READ THESE EASY CONTEST RULES
(*Clip and save for reference.*)

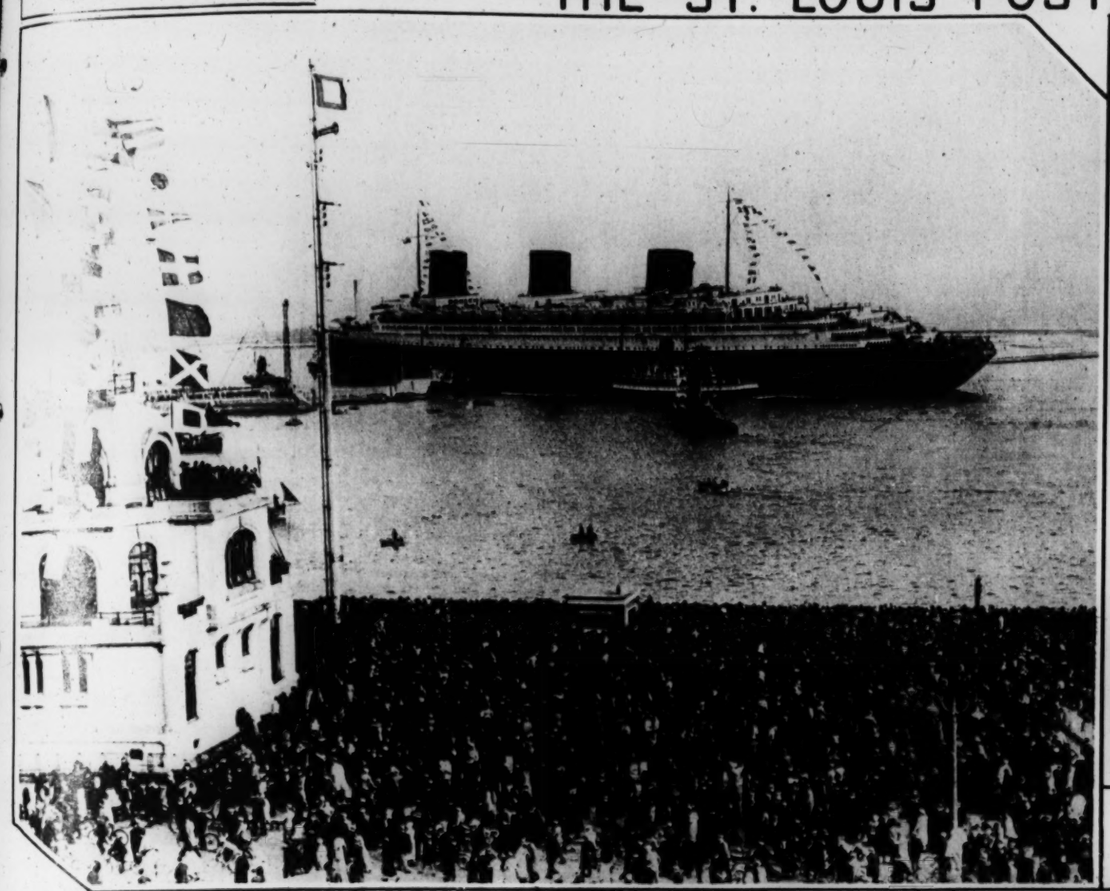
1. Anyone is eligible to enter the contest (with the exception of employees of Colgate-Palmolive-Peet Co., their advertising agency, and families).
2. Write a letter of 100 words, or less, telling "Why I use and prefer Palmolive Soap." Print your full name and address, and name of dealer from whom you bought Palmolive Soap.
3. All letters will be judged on their clearness, sincerity and interest. Literary ability is of no value. Just write as if you were writing to a friend. Simple, easy-to-write letters will win the prizes! (Submit as many letters as you wish.)
4. Each letter you submit must be accompanied by the black bands from three cakes of Palmolive Soap (or reasonably accurate copies). Mail to Colgate-Palmolive-Peet Co., Dept. N-9, Jersey City, New Jersey.
5. Contest closes June 15, 1935. All letters must be in the mail before midnight of that date. Winners will be notified on July 2.
6. The Judges will be: Mr. Emil Rohde, Pres., Nat'l Hairdressers and Cosmetologists Association; Mrs. Winifred Fayant, Pres., American Cosmeticians Association; Miss Elizabeth Woodward, Associate Editor of Ladies' Home Journal. Judges' decisions must be accepted as final. In event of ties, duplicate prizes will be awarded.
7. All entries become the property of Colgate-Palmolive-Peet Co.

A LETTER AS SIMPLE AS THIS CAN WIN!
"First of all, I prefer Palmolive because of all the olive oil that goes into the making of every cake. I am sure it is just for that reason that my skin is so much softer and smoother than before I used Palmolive.
"Then, I've learned by actual experience that no other soap cleanses my skin so thoroughly, or keeps my complexion so clear and free from blemishes. I honestly think Palmolive is wonderful, and I'm not a bit surprised to hear that it is the world's largest-selling beauty soap."



ASK YOUR GROCER OR DRUGGIST FOR COMPLETE DETAILS

PALMOLIVE IS THE LARGEST SELLING BEAUTY SOAP IN THE WORLD!



HOLIDAY GREETING FOR THE NORMANDIE
Crowds and bunting for huge French liner as it returned to Le Havre after trial voyage.



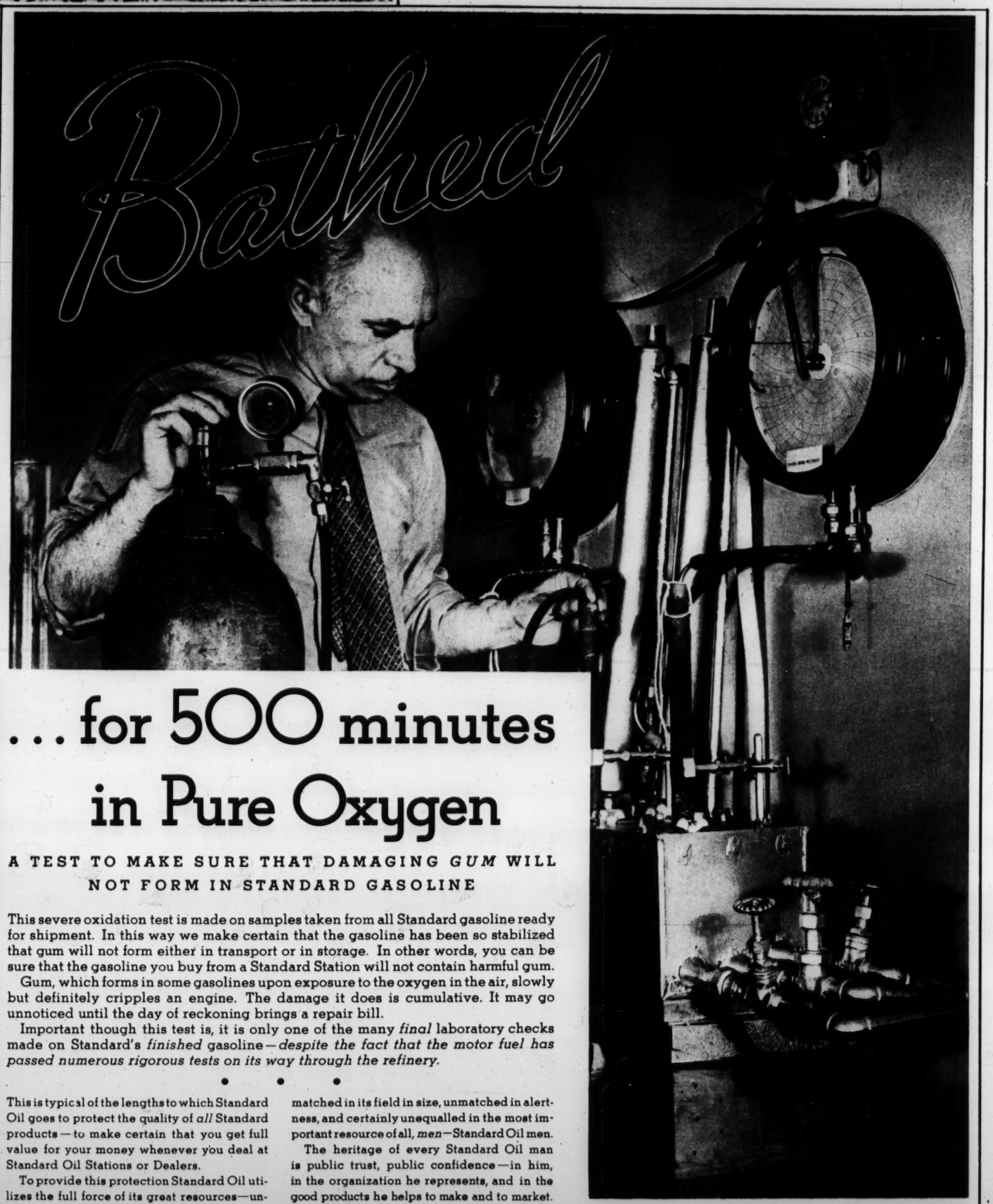
"PEACE, PEACE——." Paris rehearses first-aid units attending to "casualties" following make-believe gas bombing by air raiders.



GOING NATIVE—Princess Katherine of Greece, touring the world, visits make-up "artist," Perc Wetmore. It happened in Hollywood.



...LING IT TO THE PRESIDENT'S WIFE
...n Delano Roosevelt chats with a coal miner under-...Bellaire, Pa.



... for 500 minutes in Pure Oxygen

A TEST TO MAKE SURE THAT DAMAGING *GUM* WILL NOT FORM IN STANDARD GASOLINE

This severe oxidation test is made on samples taken from all Standard gasoline ready for shipment. In this way we make certain that the gasoline has been so stabilized that gum will not form either in transport or in storage. In other words, you can be sure that the gasoline you buy from a Standard Station will not contain harmful gum.

Gum, which forms in some gasolines upon exposure to the oxygen in the air, slowly but definitely cripples an engine. The damage it does is cumulative. It may go unnoticed until the day of reckoning brings a repair bill.

Important though this test is, it is only one of the many *final* laboratory checks made on Standard's *finished* gasoline—*despite the fact that the motor fuel has passed numerous rigorous tests on its way through the refinery.*

• • •

This is typical of the lengths to which Standard Oil goes to protect the quality of *all* Standard products—to make certain that you get full value for your money whenever you deal at Standard Oil Stations or Dealers.

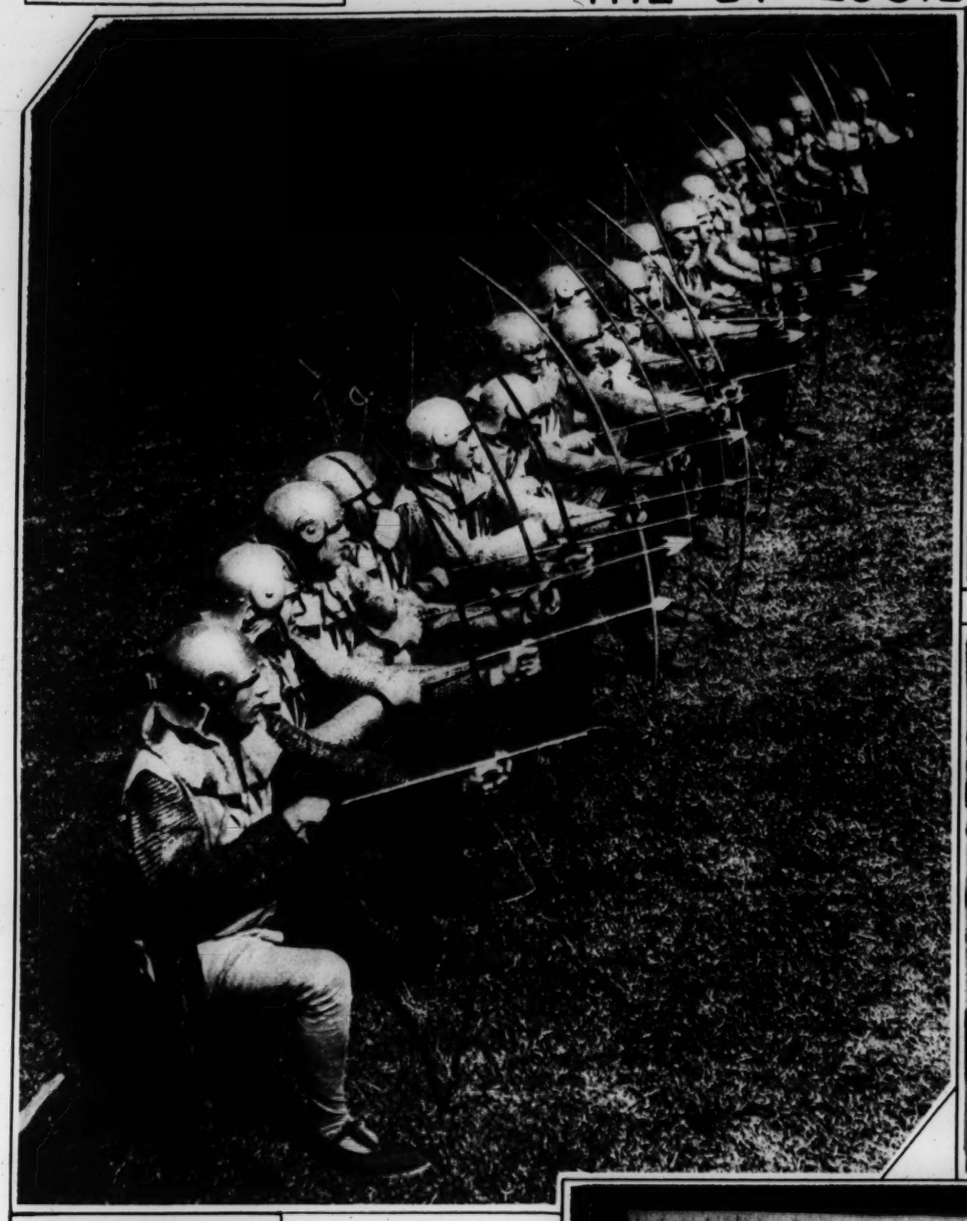
To provide this protection Standard Oil utilizes the full force of its great resources—unmatched in its field in size, unmatched in alertness, and certainly unequalled in the most important resource of all, *men*—Standard Oil men.

The heritage of every Standard Oil man is public trust, public confidence—in him, in the organization he represents, and in the good products he helps to make and to market.

Copr. 1935, Standard Oil Co.

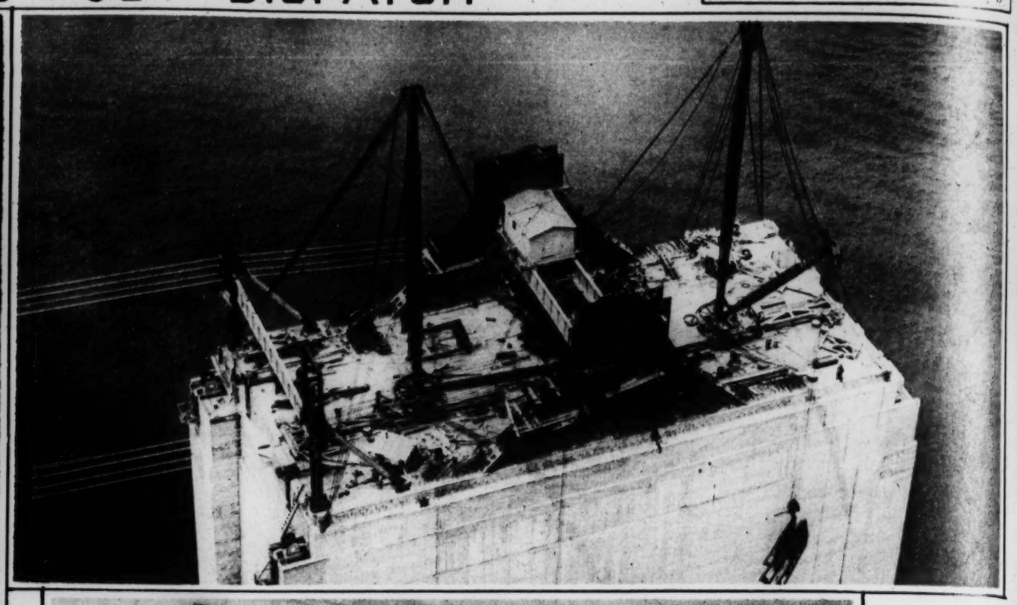
STANDARD OIL IS ABLE TO GIVE YOU MORE FOR YOUR MONEY . . . AND DOES

...L
...
...CENTS.
...RIVES
...FROM
...NEAR
...ARLES
...ises Rapid-
... Over St.
... Charles
...oms and
...evees.
...PECTED
...AL DAYS
... Land, 100
...o Villages
...undated—
...o at High
...the Missouri
...housands of
...St. Louis and
... and driven
... their farm
...re threaten-
...veral levees
... land.
...residents, al-
...f crops, were
...fety if the
...The Missouri,
...most of the
...ie rapidly to-
...od it would
... several days.
...h Stage.
... risen to its
...al years, but
... only a com-
... flood stages.
...erville, south
...riving possi-
... their shack
...d out 40 or
... Alton water
...arles County,
...es, were vir-
... under water
...t flooding of
... land in 100
...lages. At 7
... was only 6
... of these em-
...he levees is
...ut four miles
...Charles; the
...alnut, a mile
...ing through
...e levees yes-
...ed all night
...a seemingly
... their prop-
... State High-
...les north of
... Walnut, on
...Texas Rail-
...northeast of
... the path of
...es went out.
...Highway No.
...d also. The
...id, east of
...n inundated
...lays.
...re the prin-
...atened land.
...Railroad.
...d had crews
...today, sand-
...y. Water al-
...rough earth
... on the op-
... and for sev-
...a few inches
...ck. At St.
...as within 18
...his morning.
... signs there
...keep off the
...ght crumble.
...ash Railway
... has been
... high water.
...arm families
...Black Walnut
...y with their
...esterday. In
...long narrow
... County be-
...l the Missis-
...of cultivated
...ble area of
...s inundated.
... the flooded
...d.
...on Levee.
... 350 farmers
...CC camps at
...t have, for
...g seemingly
... 10,000 acres
... between the
...ion and Cen-
... from a CCC
...State Park,
...t to help to-
...eled by Gov-
...ght labor al-
...d issued an
...l with earth
...000 sacks, 50
... tractors. An
...dicate a feat
...n, after 10
...t, they threw
Column 5.



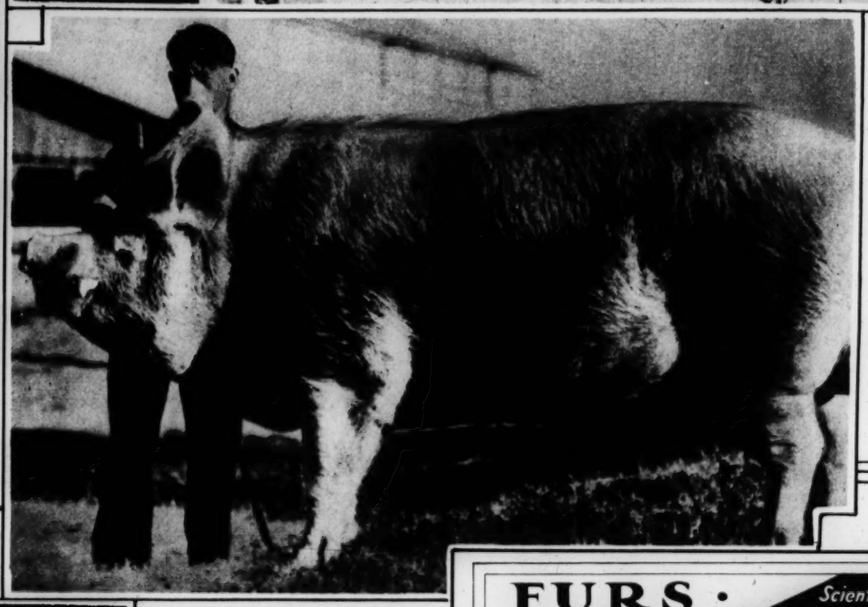
ENGLAND'S LONGBOWS DRAWN AGAIN

A troop of archers wearing armor like that used in the turbulent days of King Henry III of England, rehearsing for their part in the Pageant of Kings at Aldershot, part of the Royal Jubilee celebration. (Henry III was the son of King John, signer of Magna Carta.)



A PENTHOUSE OVERLOOKING THE GOLDEN GATE

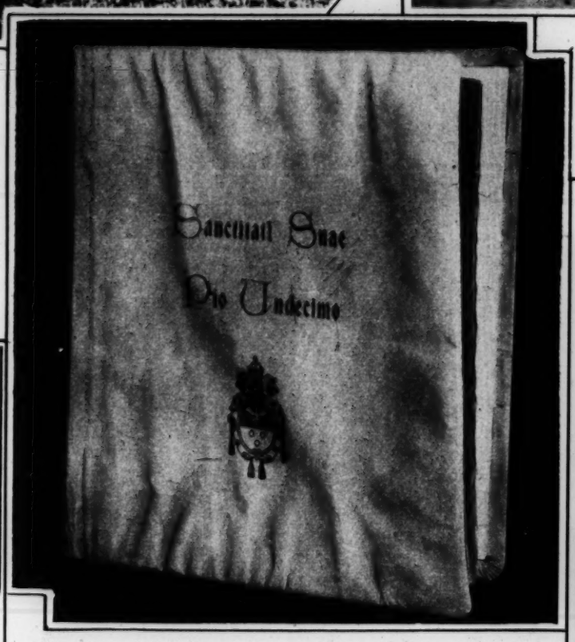
Set between steel beams on the 235-foot concrete pier that will be the anchorage for the immense San Francisco-Oakland Bay bridge is a little bungalow the office for bridge inspectors and engineers directing the project. —Associated Press photo.



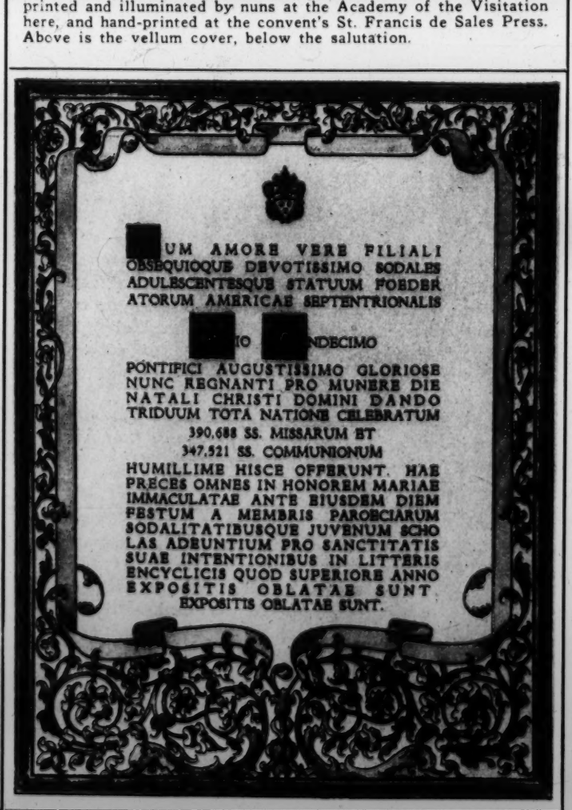
SEVEN FEET OF HIM

Spalding Bradbury, biggest pig in the Royal Agricultural Show at Sydney, Australia, would stand a good chance of upholding that title in any exhibition.

FINE FOODS AND BEVERAGES
The hofbrau
HOTEL MAYFAIR
COUNT HENRY HOFMANN, HOST



LABOR OF LOVE—The one-volume edition of a commemorative book sent to Pope Pius XI by the Sodalists and Youths of America who offered 390,688 masses and 347,521 holy communions in support of the encyclical, "Quod superiore anno," in which His Holiness expresses hopes for world peace and prosperity. The book lists participating sodalities, parishes and schools. It was printed and illuminated by nuns at the Academy of the Visitation here, and hand-printed at the convent's St. Francis de Sales Press. Above is the vellum cover, below the salutation.



FURS OF DEPENDABLE QUALITY
Scientific Storage
Cleaning-Alterations
-Repairs-
Since 1867
Leppert-Roos Fur Co.
809 WASHINGTON

No takers



MEN say of her, "Good looking. Good company. Nice Girl. But please excuse me."

Why?

There is just one reason. She's careless about herself! She has never learned that soap and water cannot protect her from that ugly odor of underarm perspiration which makes people avoid her.

She has nobody to blame but herself. For it's so easy, these days, to keep the underarms fresh, free from odor all day long. With Mum!

It takes just half a minute to use Mum. And you can use it any time—before dressing or afterwards. Mum is harmless to clothing, you know.

It's soothing to the skin, too. You can use it right after shaving the underarms.

The daily Mum habit will prevent every trace of underarm odor without preventing perspiration itself. Get into the habit — it pays socially. Bristol-Myers, Inc., 75 West St., New York.

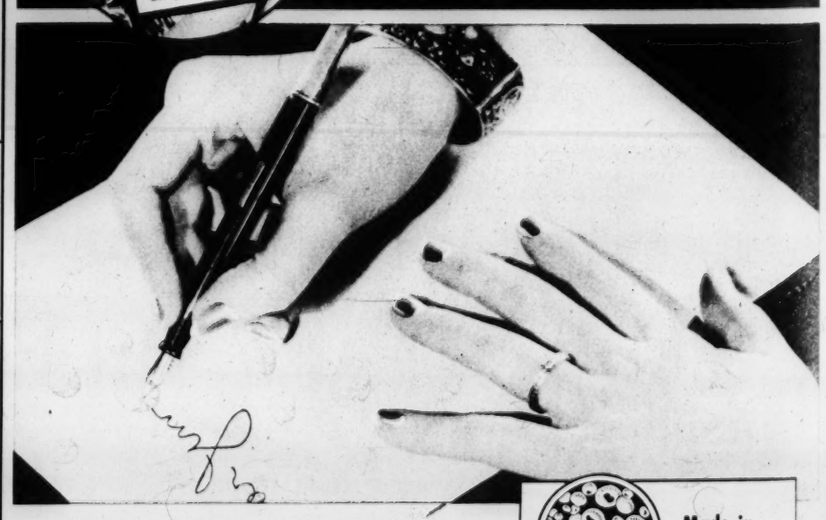


MUM TAKES THE ODOR OUT OF PERSPIRATION

ON SANITARY NAPKINS, Mum will keep you from offending in this way.

THOUGH SHE'S WASHED DISHES FOR 4 YEARS . . . HER

Hands are Still Young and Lovely



Why Super Suds is the *only* soap that could keep Mrs. Booth's hands lovely through 4000 daily dishwashings.

HERE'S how you too can keep your hands soft and beautiful in spite of daily dishwashing! For Mrs. Booth and millions of other women who have used Super Suds for 4 and more years, have proved how wonderfully this remarkably different soap protects hands.

For Super Suds is a new form of soap—created specially for dishwashing! Made in tiny hollow beads, it dissolves instantly, *completely!* Unlike the average, slow-dissolving soap, it leaves no undissolved particles that irritate tender skin and give hands that red, ugly, "dishwashing" look.

And because Super Suds dissolves so quickly, so completely, it makes dishwashing far quicker and easier. It leaves no gummy, undissolved particles to smear or mar your dishes. Just a quick rinse and they sparkle like new.

Giant Laundry Size—20¢

Ask for the money-saving Giant-Size Super Suds that holds more than twice as much as the ten-cent package.

Lengthens the Life of Lingerie and Silk Stockings, Too!



Made in Hollow Beads

(greatly enlarged) THE ONLY SOAP CREATED SPECIALLY FOR DISHWASHING . . . to keep hands lovely

ONLY 10¢ THE BIG RED BOX



SUPER SUDS OFFERS FREE!

EVERY WEEK! A NEW 1935 PACKARD SEDAN OR $1000 CASH

for details tune in "HOUSE OF GLASS" Wednesday Nights KWK 6:30 C.S.T.

12 PAGES IN COLORS IN TWO SECTIONS

ST. LOUIS POST-DISPATCH

ST. LOUIS, MO., JUNE 2, 1935

FIRST COMIC SECTION PAGES 1 to 6

POPEYE

This comic appears every day in the daily Post-Dispatch

By SEGAR



SAPPO



3 CENTS.

DRIVES FROM S NEAR HARLES

Rises Rapid-ng Over St. St. Charles ottoms and Levees.

EXPECTED ERAL DAYS

of Land, 100 Two Villages Inundated— Also at High

of the Missouri d thousands of in St. Louis and es and driven m their farm were threaten-several levees rtile land.

ral residents, al-ss of crops, were safety if the r. The Missouri, ss most of the rise rapidly to-lihood it would for several days.

High Stage.

has risen to its veral years, but go only a com-ove flood stages. ooverville, south fe, driving possi-rom their shack rced out 40 or the Alton water

Charles County, harles, were vir-go under water uent flooding of of land in 100 villages. At 7 swirl was only 6 ops of these em-of the levees is about four miles St. Charles; the Walnut, a mile vn.

eaking through these levees yes-worked all night in a seemingly tect their prop-, on State High-miles north of lack Walnut, on ms-Texas Rail-les northeast of in the path of levees went out. t Highway No. erged also. The road, east of been inundated al days.

were the prin-threatened land.

m Railroad.

Iroad had crews d today, sand-f-way. Water al-through earth ools on the op-ack and for sev-re a few inches track. At St. was within 18 a this morning. ted signs there to keep off the might crumble. Wabash Railway les has been the high water. e farm families he Black Walnut away with their s yesterday. In he long narrow les County be-and the Missis-nt of cultivated derable area of was inundated, that, the flooded arged.

rk on Levee.

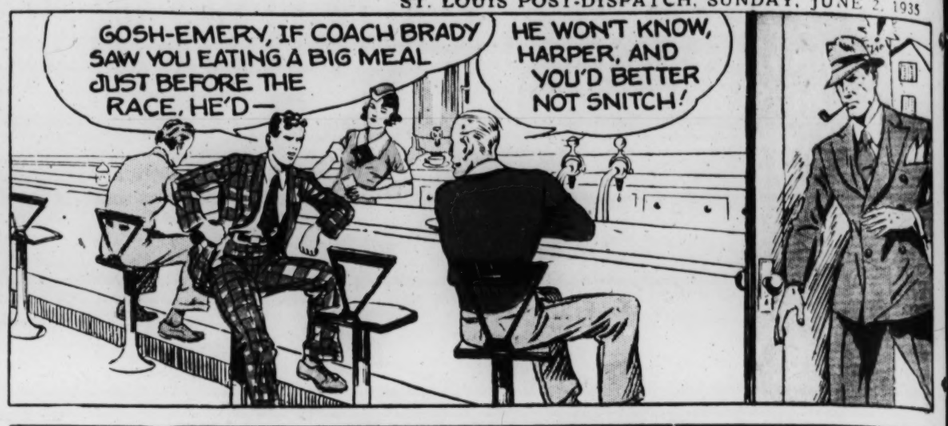
nty, 350 farmers e CCC camps at Park have, for aking seemingly tect 10,000 acres and between the section and Cen-l 60 from a CCC e State Park, sent to help to-ounseled by Gov-ought labor al-y and issued an fill with earth

67,000 sacks, 50 eral tractors. An duplicate a feat when, after 10 work, they threw

e 2, Column 3.

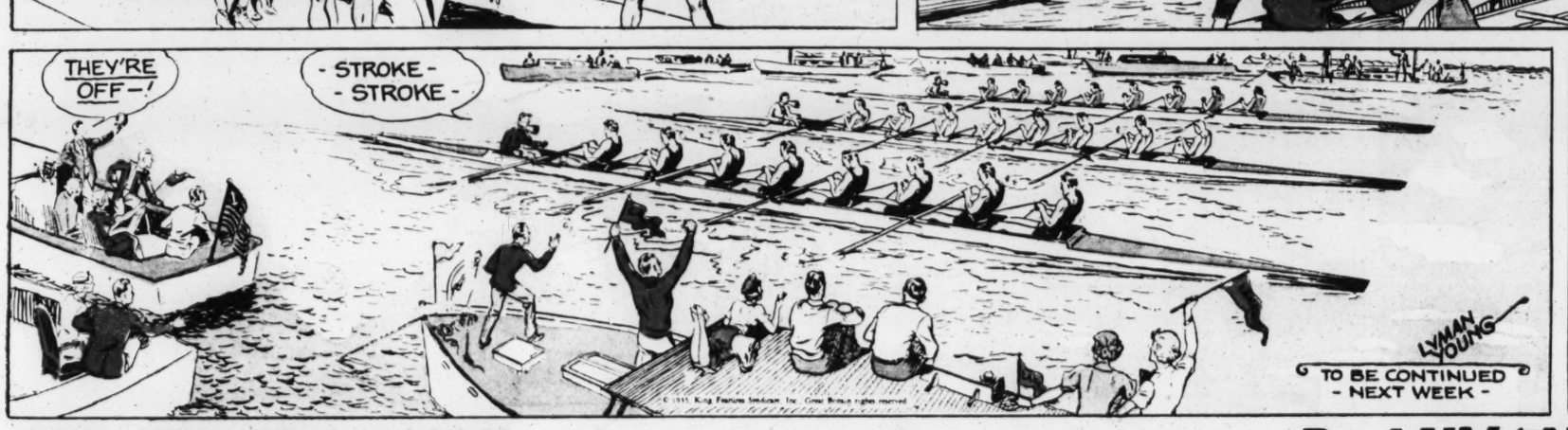
CURLEY HARPER AT LAKESPUR











WILL LAKESPUR COLLEGE WIN WITH SUBSTITUTE CURLEY HARPER AT STROKE AND HORACE VAN DER WATER AS COXSWAIN ?

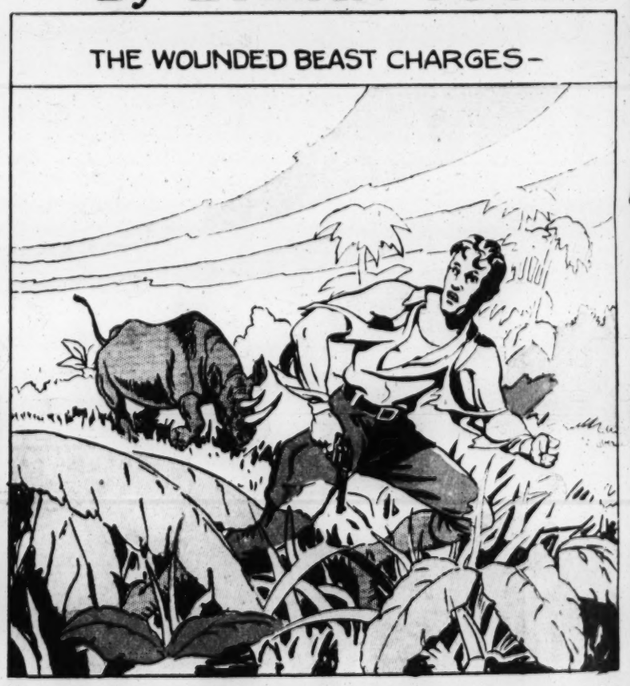
CARLING

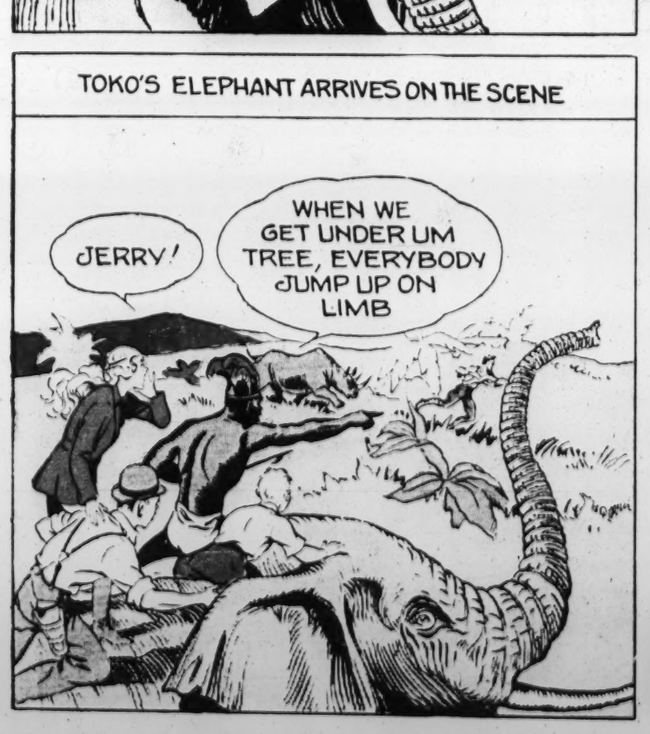
TIM TYLER'S LUCK

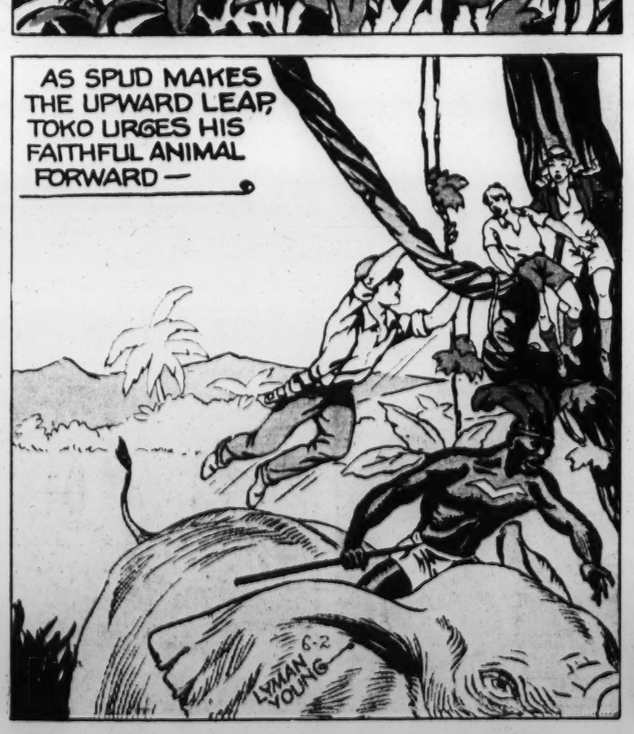
By LYMAN YOUNG

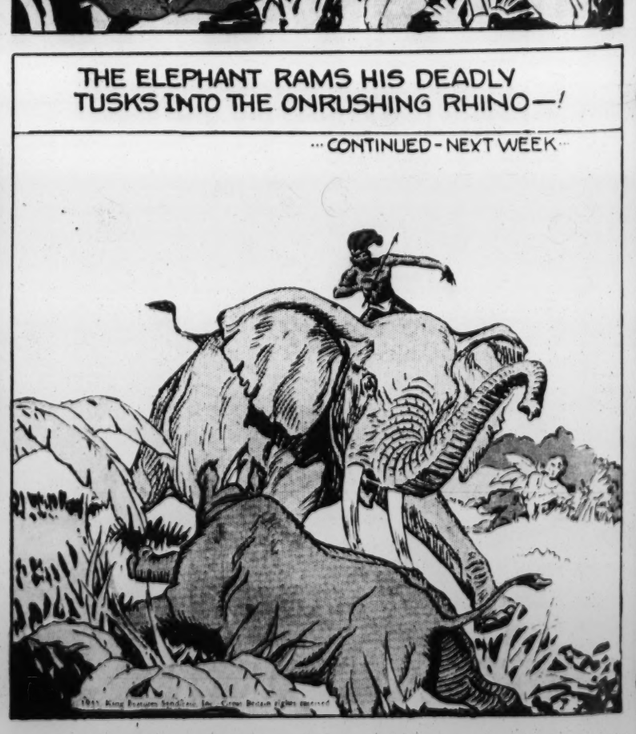












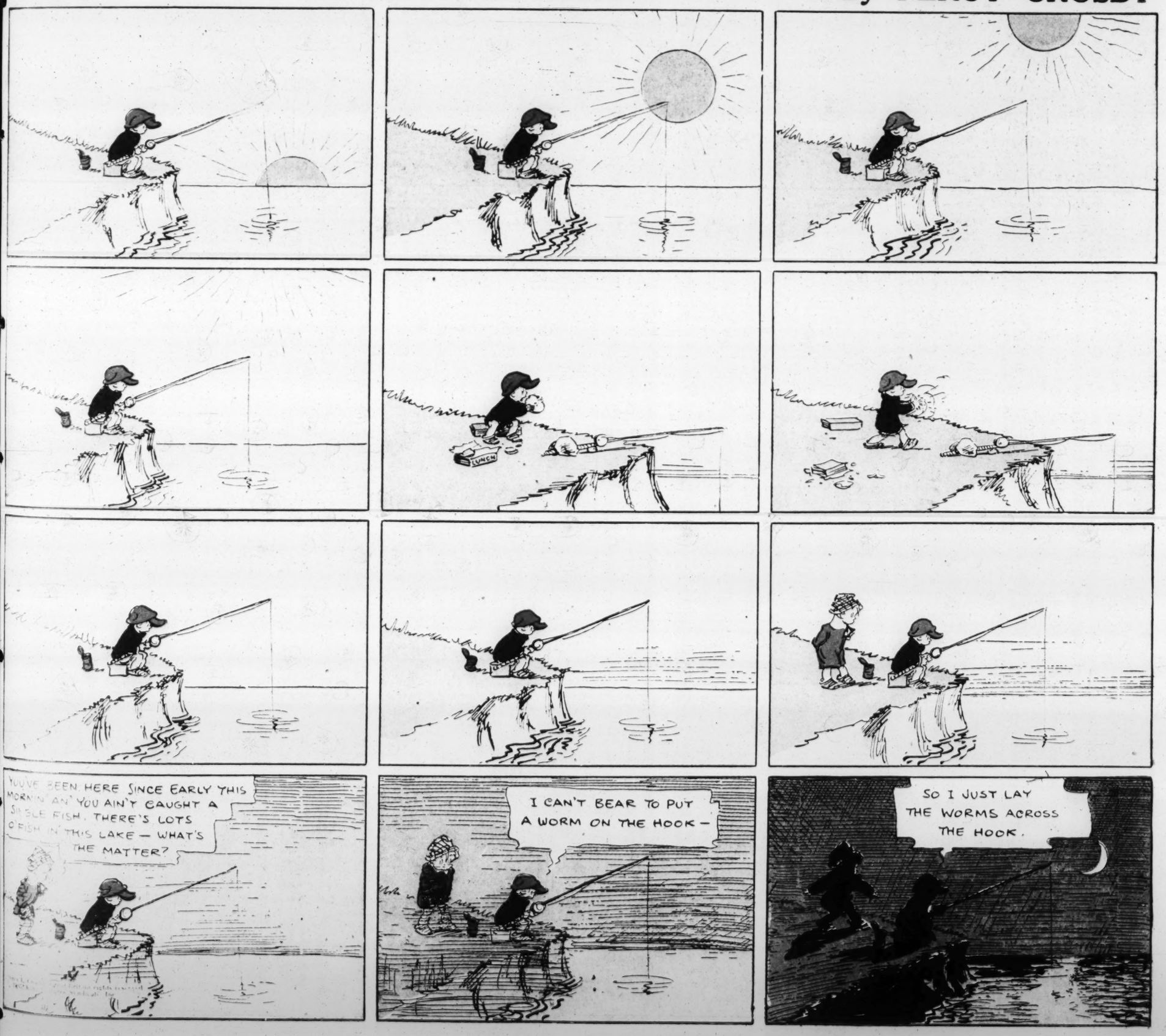


SKIPPY

This comic appears every day in the daily Post-Dispatch



By PERCY CROSBY





DUMB DORA

By BIL DWYER



ELLA CINDERS

by BILL CONSELMAN and CHARLIE PLUMB









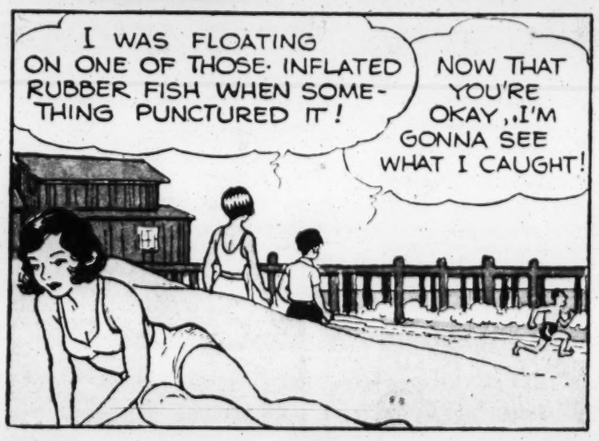










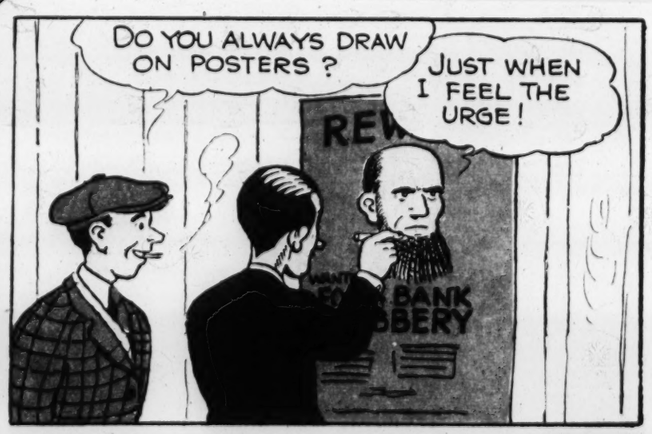




Chris Crusty















THE BUNGLE FAMILY

This comic appears every day in the Daily Post-Dispatch

By H. J. TUTHILL



ADVERTISEMENT

Try QUICK ELASTIC

YOU'LL BE SURPRISED

Hot Starch Without Boiling! MAKES IRONING EASY

AND GET THIS POSTPAID — 25 INCHES LONG—SOLID MAPLE— CLOTHES LIFTER

SENT BY MAIL

JUST WHAT I'VE WANTED FOR AGES!

30¢ VALUE BUT LOOK — SEE COUPON OFFER →

THANK YOU — Offer Expires June 15, 1935

THE HUBINGER CO., Dept. 93, Keokuk, Iowa:

I enclose 9c (Nine Cents in Stamps) and One (1) Quick Elastic box top for which send me postpaid one BIG HEAVY hard maple Clothes Lifter.

Name

Address

ADVERTISEMENT

12 PAGES IN COLORS IN TWO SECTIONS

ST. LOUIS POST-DISPATCH

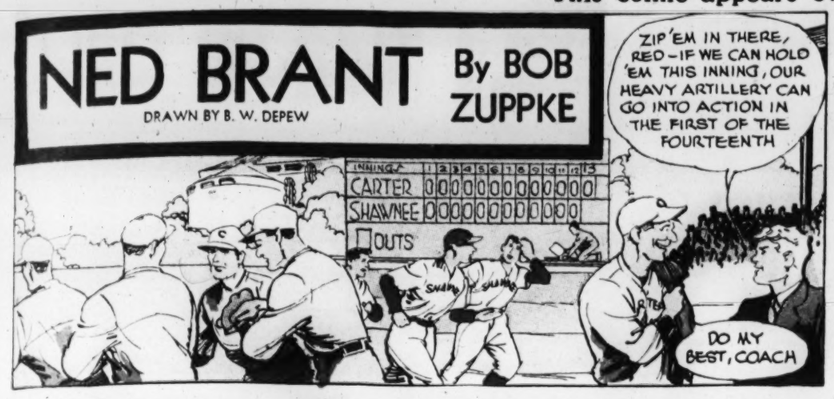
SECOND COMIC SECTION PAGES 7 to 12

ST. LOUIS, MO., JUNE 2, 1935

This comic appears every day in the daily Post-Dispatch

NED BRANT By BOB ZUPPKE

DRAWN BY B. W. DEPEW





Copyright, Register and Tribune Syndicate. Great Britain Rights Reserved.



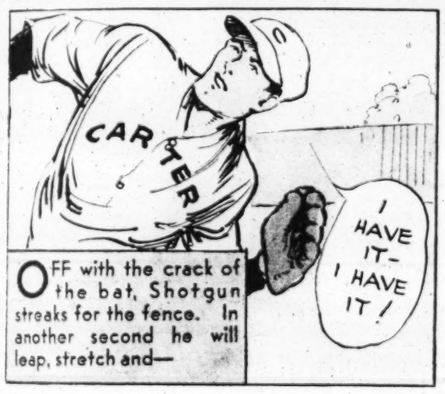




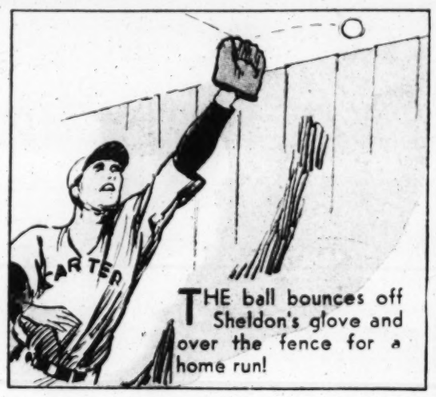




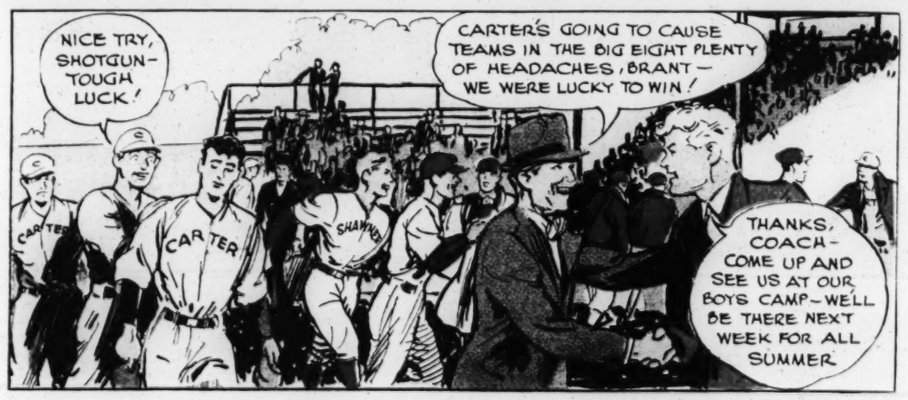
McNUTT, leading hitter in the Big Eight, sends a screaming drive to centerfield!

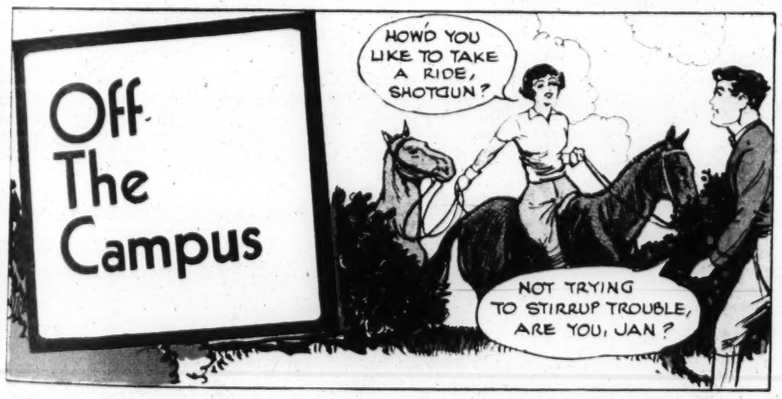


OFF with the crack of the bat, Shotgun streaks for the fence. In another second he will leap, stretch and—



THE ball bounces off Sheldon's glove and over the fence for a home run!















Baseball . . . . By NED BRANT

How to Play Firstbase

Being able to stretch out to take throws from the fielders is important to the first baseman. His chances of retiring the baserunner are increased if he can stretch forward and catch the infielder's peg



Right: Stretching forward to take the low throw. He is trapping the ball to prevent the bounce from getting away from him.



Holding Runner on First

Left: First baseman and pitcher work together, along with the catcher, to hold the runner close to the base. When the pitch is delivered, he moves to his fielding position, unless the catcher has signalled he will throw to first.

Learn to shift your feet quickly so that you can handle all types of throws without being pulled off the bag. If pulled off, first stop the ball, then jab your foot at the bag, usually the left foot. When the first baseman runs up on bunts, the pitcher usually covers the bag.

NEXT WEEK . . How to Play Second Base

JANE ARDEN

Reg U S Patent Office

by Monte Barrett and Russell E. Ross

6-2 AFTER KNOCKING STEVE OUT, THE TWO SWINDLERS VANISHED, AND—

SEE HOW IT WORKS, BLACKY? WE BOUGHT TICKETS TO ST. LOUIS AND GOT OFF AT HUDSON—THEN WE TOOK THIS TRAIN TO GRAND CITY—

BUT WE HOP OFF HERE AT JUNCTION—I'LL HAND IT TO YOU, OSCAR—THERE'S NO CHANCE OF OUR BEING TRACED NOW!

Copyright, Register and Tribune Syndicate Great Britain Rights Reserved.

HEY, MISTER—ISN'T THIS YOUR COAT? YOU LEFT IT ON THE TRAIN!

WHY, BLESS MY SOUL—SO IT IS—SO IT IS—THANK YOU, SON!

WE KNOW THEY BOUGHT TICKETS TO ST. LOUIS, BUT THEY WEREN'T ON THE TRAIN WHEN IT ARRIVED THERE—

THEY WERE TRYING TO THROW US OFF THE TRACK—SO THEY SURELY GOT OFF AT A STATION WHERE THEY COULD CATCH A TRAIN IN ANOTHER DIRECTION!

JANE IS ON THEIR TRAIL

THIS IS HUDSON, THE FIRST STOP WHERE THAT WAS POSSIBLE—NOW, IF I'M ON THE RIGHT TRACK—

TICKETS

YES, I RECOLLECT THOSE FELLOWS—H'M, LET ME SEE—SURE, I RECALL—THEY BOUGHT TICKETS TO GRAND CITY!

THANK YOU—GIVE ME A TICKET TO GRAND CITY, TOO!

GUM

PEANUTS, POPCORN, CRACKER JACK, CIGARS—

SORRY, MISS—I DON'T REMEMBER TWO MEN OF THAT DESCRIPTION—YOU SEE, THERE ARE SO MANY—

IT WAS ONLY TWO DAYS AGO—AND IT WAS THIS VERY TRAIN—

I'M ON THEIR TRAIL, ALL RIGHT—BUT HOW CAN I TELL IF THEY GOT OFF BEFORE THEY REACHED GRAND CITY?

IF JANE ONLY KNEW HOW CLOSE SHE IS RIGHT NOW—

THERE GOES THE TRAIN FOR GRAND CITY—I WISH WE WERE ON IT—THIS PLACE IS TOO LONELY!

THAT'S WHY WE'RE SAFE HERE, BLACKY!

WE'VE COVERED OUR TRAIL—AND YOU HAVE TO **LOOK** SUSPICIOUS BEFORE THESE HICK COPS SUSPECT YOU!

YEAH, WE'RE SAFE ENOUGH—DO YOU SUPPOSE THERE'S ANY LOOSE DOUGH IN THIS TOWN FOR US TO HARVEST?

LENA PRY

LAW, THERE'S NOTHING LIKE A PICNIC IN THE SUMMER—BACK TO NATURE IN ALL ITS BEAUTY—

MY LAND! WHERE'D ALL THESE MOSQUITOES COME FROM? **SHOO!**

SAKES ALIVE! A WILD **COW**!

MOO

MY STARS! WHAT A SAVAGE BRUTE—**SCAT**! **GO WAY!**

EEEEEK! MERCIFUL HEAVENS! A **SNAKE**!

?

THIS IS A PRETTY HOW-DE-DO—THE LUNCH IS COVERED WITH **ANTS**!

NATURE! FIDDLESTICKS!

Jane Arden's Wardrobe

FROM JEANET MUNGLE, ST LOUIS.

JANE ARDEN

FROM JUDY L. DALLAS, TEX.

FROM EVELYN LUSHY, ELIZABETHTOWN, KY.

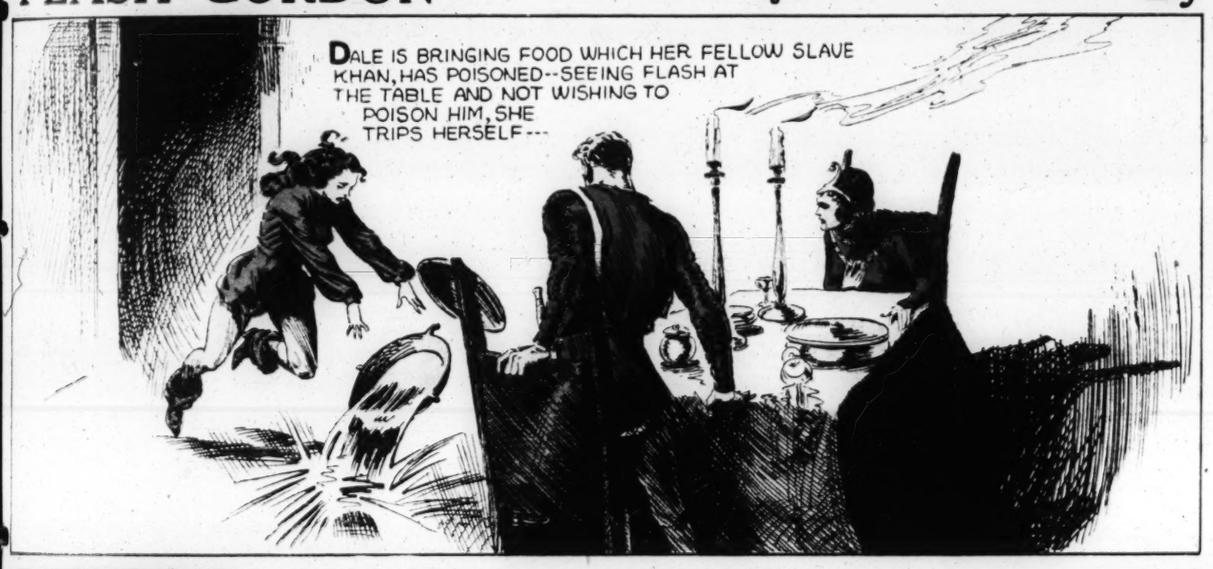
FROM FRANCIS ANN CLARK, IDA GROVE, IA.

6-2



FLASH GORDON

By ALEXANDER RAYMOND



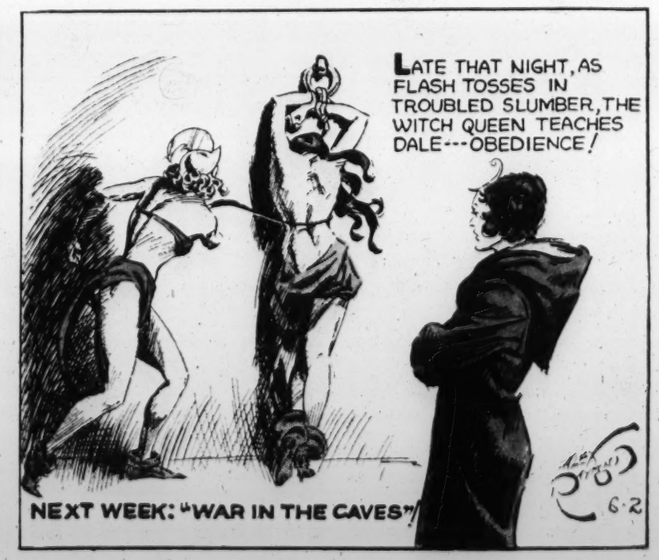




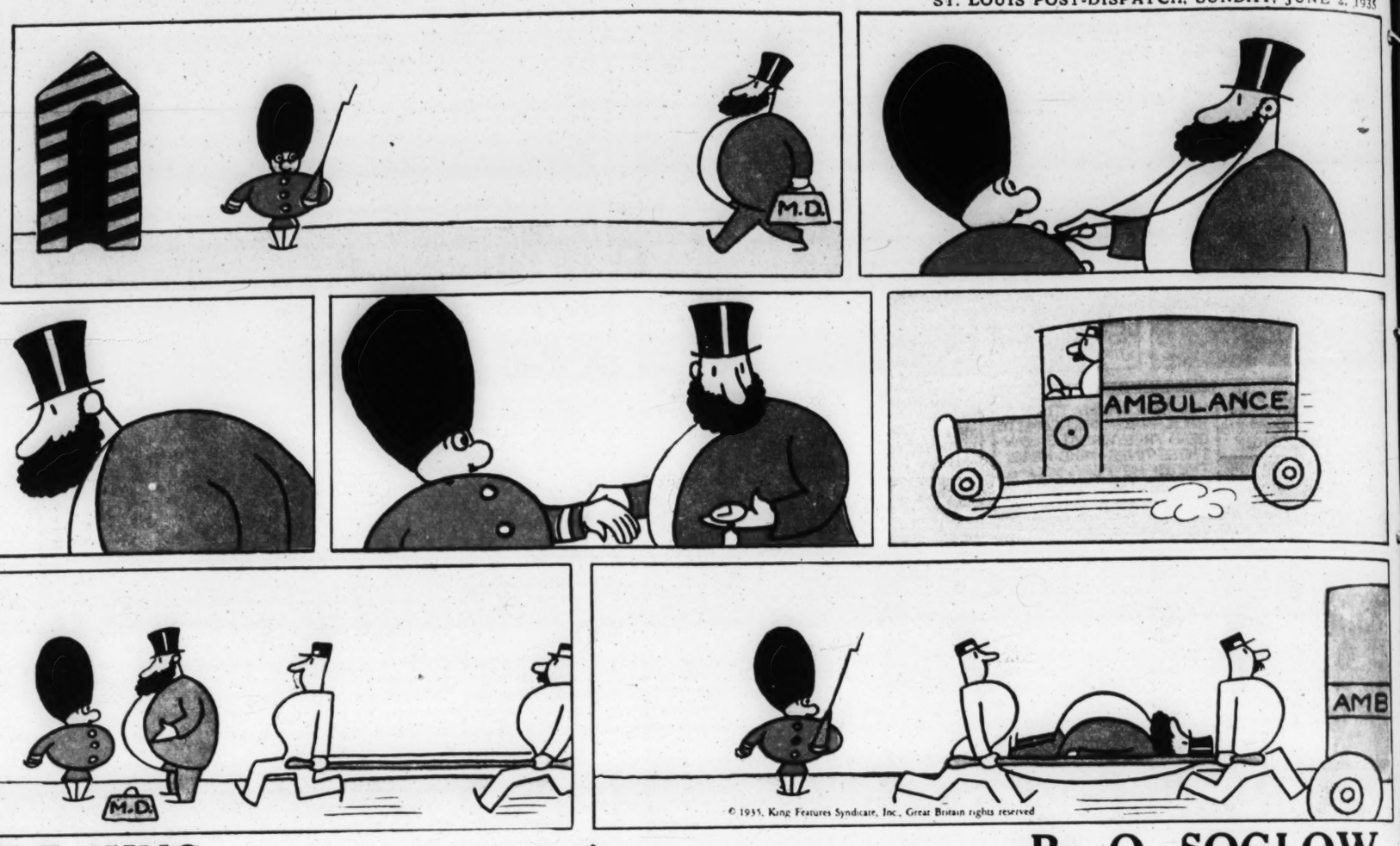








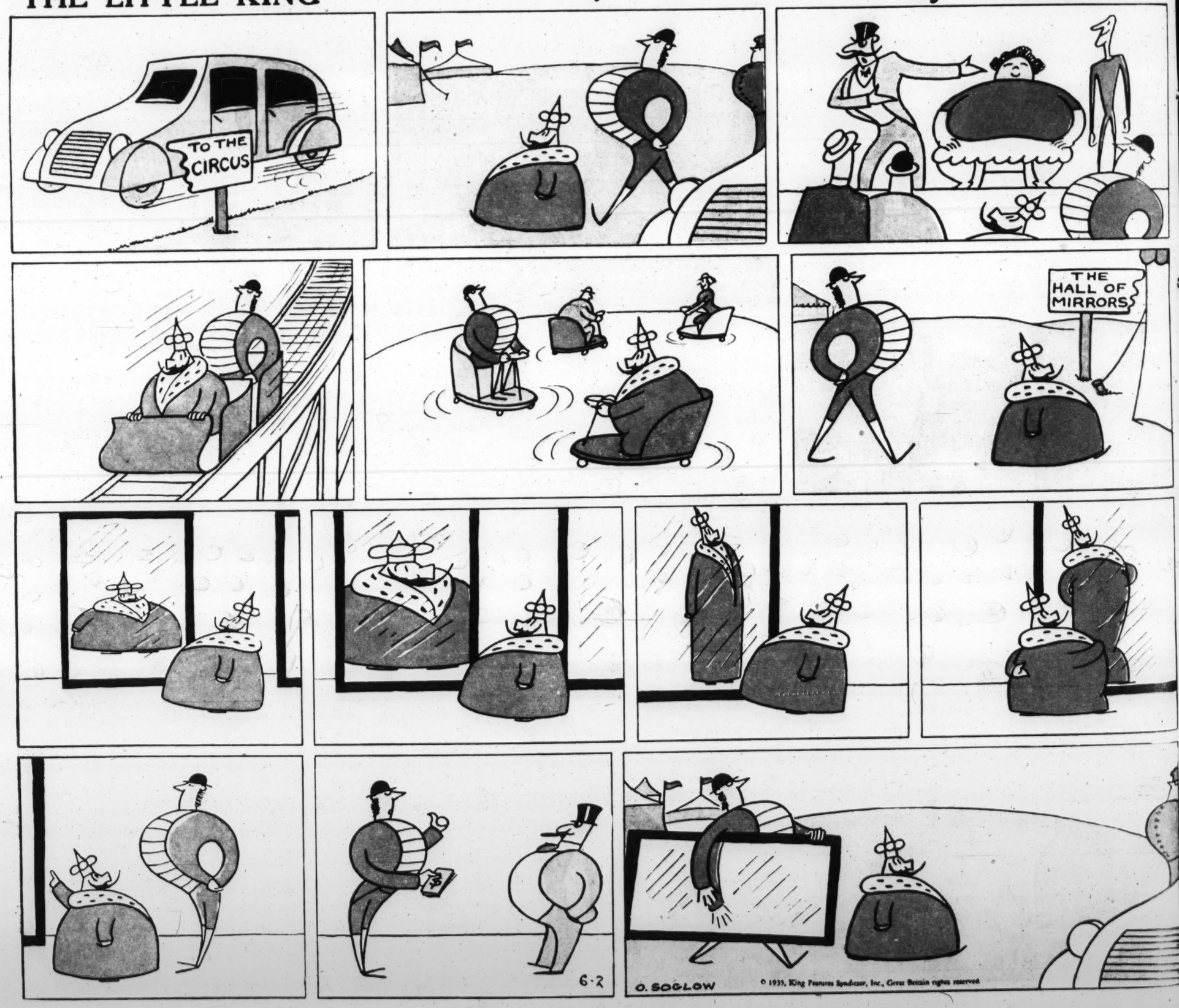
SENTINEL LOUIE
by O. SOGLOW



© 1935, King Features Syndicate, Inc., Great Britain rights reserved

THE LITTLE KING

By O. SOGLOW



© 1935, King Features Syndicate, Inc., Great Britain rights reserved

Rosie's BEAU

BY GEO. McMANUS

Registered U. S. Patent Office

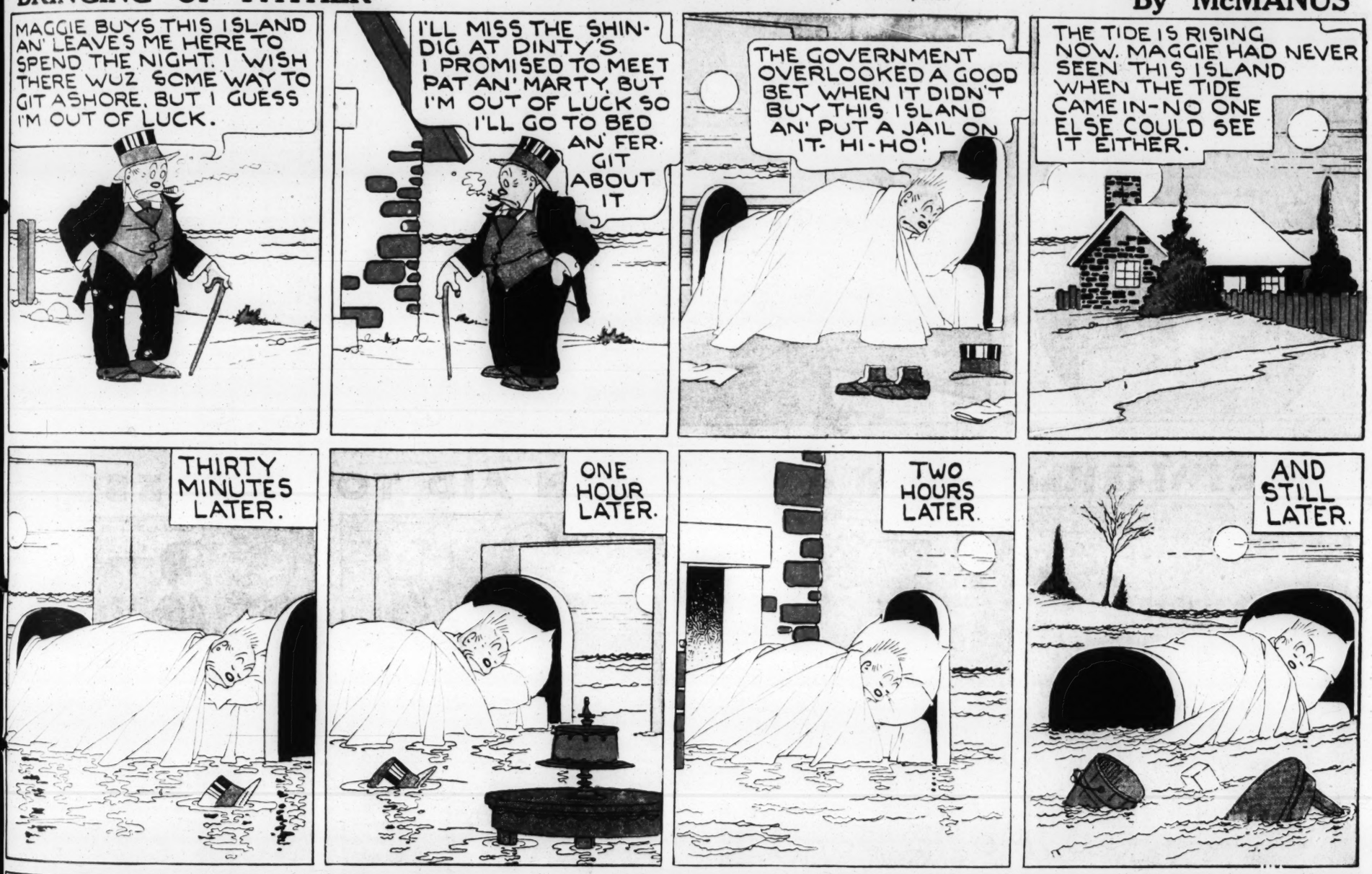




BRINGING UP FATHER

This comic appears every day in the daily Post-Dispatch

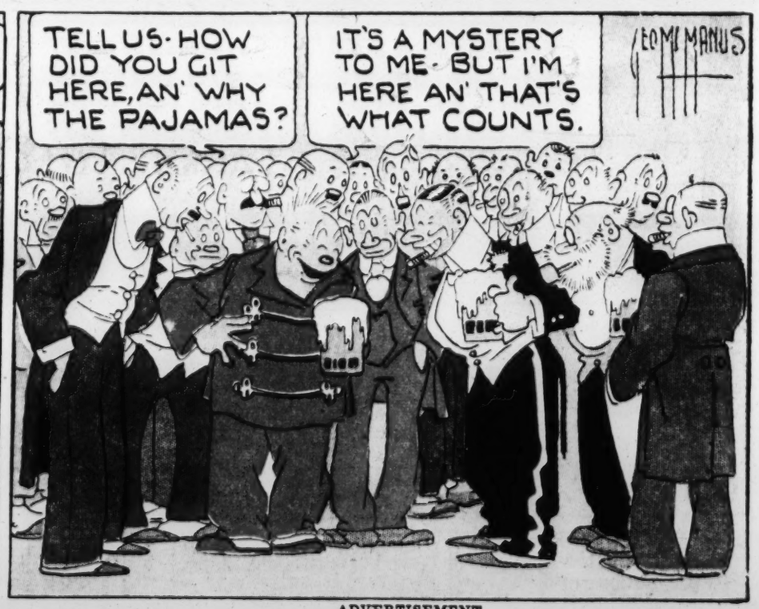
By McMANUS



ADVERTISEMENT







ADVERTISEMENT

It's good candy FINEST MILK CHOCOLATE **Oh Henry!** A SOFT, CREAMY FUDGE CENTER ROLLED IN RICH, BUTTERY CARAMEL COVERED WITH TENDER SPANISH PEANUTS AND THICKLY COATED WITH PURE, RICH MILK CHOCOLATE 5¢

TOONERVILLE FOLKS

This comic appears every day in the daily Post-Dispatch

By FONTAINE FOX



ADVERTISEMENT

MOTHER ISN'T CRANKY ON WASHDAY NOW



I HEARD mother tell our neighbor that just by *soaking* in Rinso suds she got the wash whiter than when she used to scrub and boil it. Mother uses Rinso for the dishes and all cleaning. She says it's wonderful, and *so* economical.

A little Rinso gives rich, lasting suds—*even in hardest water. Soaks* clothes 4 or 5 shades whiter. Makes them last 2 or 3 times longer—because they're not scrubbed threadbare. Recommended by makers of 34 famous washers. Easy on hands.

Tested and Approved by Good Housekeeping Institute

Rinso

THE BIGGEST-SELLING PACKAGE SOAP IN AMERICA

AN AID TO SUCCESS



LIFEBUOY stops "B. O." (*body odor*)—freshens complexions, too. It penetrates, *deep-cleanses* pores—yet is more than 20% milder than many so-called "beauty soaps," according to scientific skin tests. Always lathers freely. Its fresh, clean, quickly-vanishing scent tells you Lifebuoy gives *extra* protection!

Approved by Good Housekeeping Bureau









Extra-moist lather the secret of clean, smooth shaves!

Men, here's how to get quick, smooth, lasting shaves without scraping your tender face raw and sore. Switch to Lifebuoy Shaving Cream. Its lather holds 52% more moisture — soaks wiry whiskers soft — so they come off clean, close and easy. And it's kind to sensitive skin. Try it.

LIFEBUOY SHAVING CREAM

